Water Infrastructure Improvements

Proposed Infrastructure Improvements

Pipeline Replacement ($184M)
- 49 miles of distribution pipeline
- 7.5 miles of transmission pipeline

Recycled Water ($3.7M)
- 3.1 miles of pipeline

Water Supply ($7.1M)
- 1 Groundwater recharge project

Water Treatment ($1.3M)
- Filter replacements

Major Facilities ($52.2M)
- 5 Potable wells
- 2 Irrigation wells
- 2 Booster stations
- 1 Pressure reducing station
- Reservoir Rehabilitation

Past Infrastructure Improvements
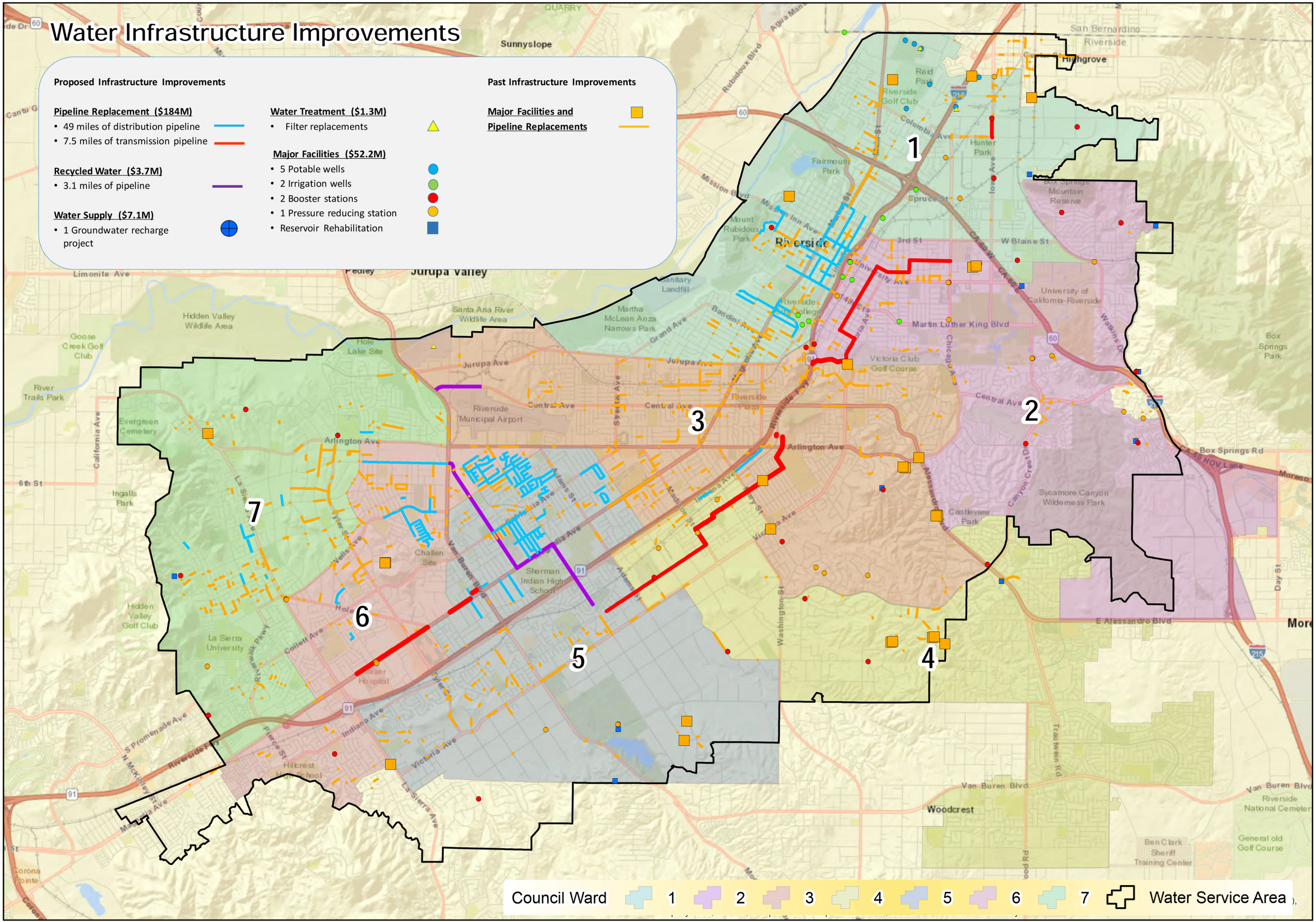
Major Facilities and Pipeline Replacements