Proposed Project

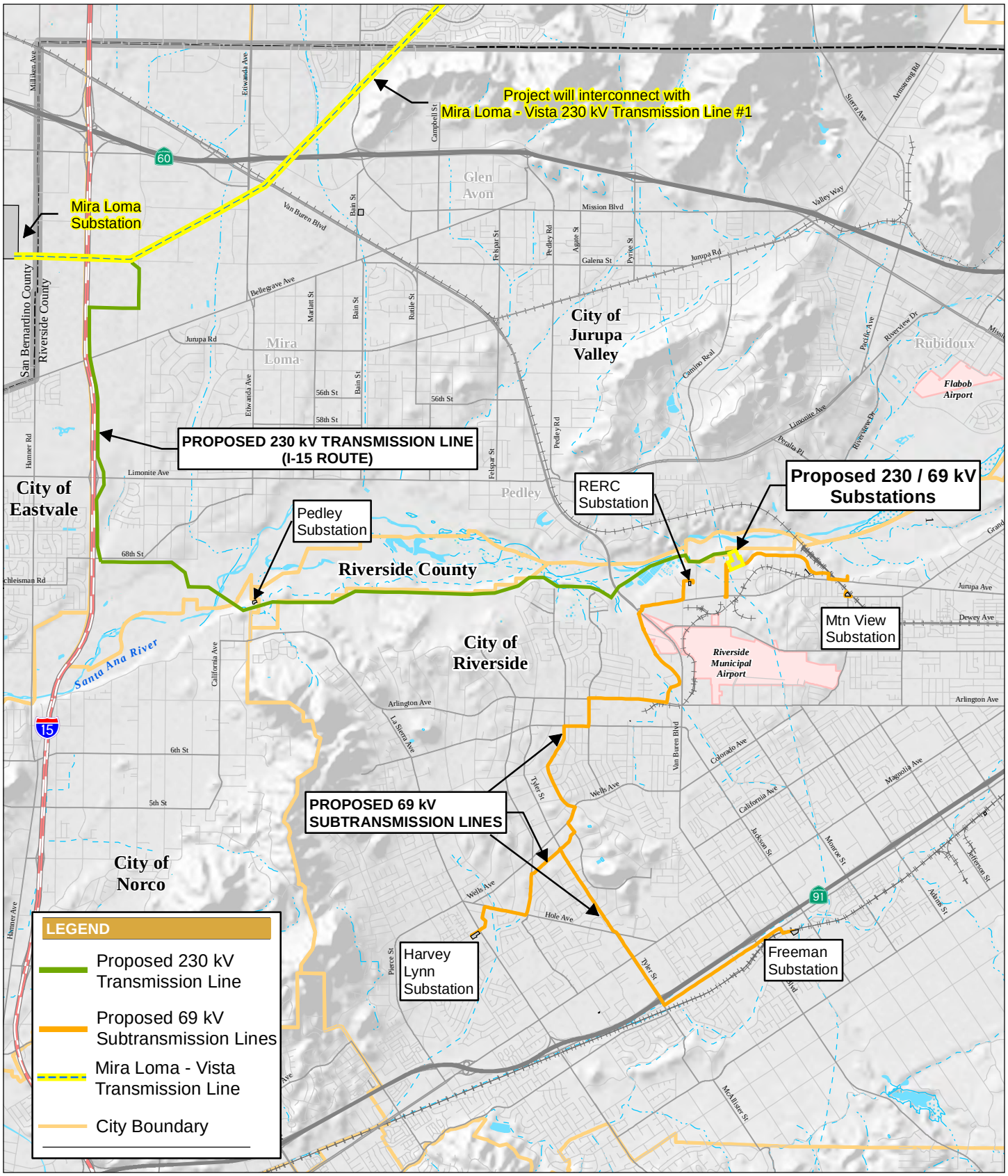

0 3,250 6,500 13,000
Feet

RIVERSIDE TRANSMISSION RELIABILITY PROJECT