

**SUPPLEMENTAL REPORT**

Date Prepared: 5/25/2011

1. Original File No. P11-068393	2.	3. Off ID 509	4. Dist. W	5. Crime-Ct.	6. Crime-Ct.	7. Crime-Ct.	8. Date/Time Occurred	9. Day
10. Date/Time Assigned 5/10/2011 1915	11. Date/Time Inv. Start 5/10/2011 1936		12. Date/Time Inv. Term. 5/12/2011 1551		13. Type Cr. EXC	14. Type Cont. REC	15. Additional Adults Arr.	16. Additional Juv. Arr.
17. Address of Occurrence (Street No. - Name - City) 11532 Trailway Dr.							18. Type of Place Residence	
For ID USE: V = Victim, I = Informant, W = Witness, O = Other								
19. ID:	20. Last Name - First - Middle (Firm Name if Business)					21. Race - Sex	22. DOB	
23. Residence Address			24. Business or School Address			25. Home Phone	26. Bus. Phone	
Comments:			E-mail Address			Cell Phone	Pager Number	
SUSPECT	35. LAST Name - First - Middle			36. Race - Sex	37. Age	38. Ht.	39. Wt.	40. Hr
	44. Address - Clothing - Other Marks or Identifying Characteristics			41. Eyes	42. DOB or ID		43. Arrested <input type="checkbox"/> Yes <input type="checkbox"/> No	
45. Juv. Other Disp. Juris. <input type="checkbox"/> 2		Juv. Ct. Prob. <input type="checkbox"/> 5		Within Dept. <input type="checkbox"/> 6		Detained <input type="checkbox"/> 1		Not Detained <input type="checkbox"/> 2

ORIGINALLY REPORTED DOLLAR VALUES ARE CHANGED AS SHOWN BELOW

Cat.	A Currency Notes	B Jewelry Prec. Met.	C Clothing Furs	E Office Equip.	F T.V.-Radio Cameras	G Firearms	H Household Goods	I Consum. Goods	J Livestock	K Misc.
PS	\$	\$	\$	\$	\$	\$	\$	\$	\$	\$
57	\$	\$	\$	\$	\$	\$	\$	\$	\$	\$
PR	\$	\$	\$	\$	\$	\$	\$	\$	\$	\$

60. Originally Reported Offenses (Code - Crime)				61. Original Offenses Changed to (Code - Crime)				58. Stolen Auto Value ASP: \$	
(1) 87 PC X 2				(1)				59. Recovered Auto Value A2 \$	
(2) .S				(2)					
(3)				(3)					

Reporting Officer C. Fuller #509	Reviewed By	Copies To:	APR Sent:	APB Sent:
			APR Canx:	APB Canx:
VCLO ( )	DOJ-NCIC Entered:	Cancelled:	ENTERED:	STATS:
			ARBK:	ANK:

Narrative of Supplemental Report:

On 5/10/2011, I was called-out to respond to the above location to assist with processing the scene by Sgt. Dinco at 1915 hrs. I responded to the scene and was briefed by Detective James Brandt. I supervised the Forensic processing of the scene and processed the interior residence. Detective Jim Simons was assigned to assist me with processing that scene. I started taking photographs of the interior residence at 2212 hrs. I took a total of 352 photographs of that scene. Refer to attached Photo Log. Detective Simons and I identified, documented and collected 26 evidence items. All evidence was collected with an "H" prefix for House. Refer to attached Evidence Logs and Property Reports. I completed a rough sketch of the interior of the residence. Refer to attached diagram. I charted evidence item H-24: Smith and Wesson .40 semi-auto pistol, Serial number [REDACTED]. Refer to attached Weapons Charting Form. I completed processing the interior residence at 11532 Trailway Dr. on 5/11/2011, at 0819hrs. I then responded to the Magnolia Station and placed all evidence within the vault at 0830 hrs.

On 5/12/2011, I removed all of my evidence from the vault at 1030 hrs. I started processing all of the evidence items at 1047 hrs. I released all of the evidence items to Property Clerk Noreena Jaggar at 1551 hrs.

No further action was taken.

## EVIDENCE LOG

FILE: P11-068393  
 DATE: 5/11/2011  
 LOCATION: 11532 Trailway Dr.  
 TECHNICIAN: C. Fuller #509 *CF*

P.O.R. # 1: S/W Kitchen Counter Top Edge  
 P.O.R. # 2: N/E Intr. corner of family/room Closet  
 P.O.R. # 3: N/W corner of formal Dinning Room  
 P.O.R. # 4: N/W corner of downstairs landing-stairs  
 P.O.R. # 5: S/W corner of S/W bedroom - Level 1  
 P.O.R. # 6: N/E interior corner of Garage

EVID NUM	COLL TIME	DESCRIPTION OF EVIDENCE	POR	N	S	E	W	HT
H-01	0315	Possible blood and control swabs- floor	1		9"		8'8"	
H-02	0318	Sprint Android cell phone [REDACTED]	1	4"			9"	
H-03	0319	Possible blood and control swabs- glass	1	1'4"			6'8"	
H-04	0321	Empty silver 9 mm magazine	1	4'3"			2'11"	
H-05	0323	Possible blood and control swabs - floor	1	4'7"		7"		
H-06	0324	Possible blood and control swabs - floor	1	4'4"		4'8"		
H-07	0328	Possible blood and control swabs - counter	1	12'8"		2'7"		3'1"
H-08	0330	Possible blood and control swabs - floor	1	14'1"		4'1"		
H-09	0333	Possible blood and control swabs - floor	1	18'5"		4'4"		
H-10	0407	Possible blood and control swabs - floor	1	13'5"		10"		
H-11	0409	Copper jacketed lead projectile	1	16'9"			11"	
H-12	0411	Copper projectile jacket fragment	1	9'1"			10'11"	
H-13	0412	Black holster on top shelf of closet	2		7"		1'2"	5'6"
H-14	0414	Possible blood and control swabs - floor	3			24'1"	5'9"	
H-15	0418	Possible blood and control swabs - floor	3		5'10"	6'2"		
H-16	0419	Fiochi .357 mag ammo box piece /poss. blood	3		2'9"	4'8"		
H-17	0421	Copper jacketed lead projectile under chair	3		1'9"	19'9"		
H-18	0425	Possible blood stained carpet fibers - floor	3		18'11"	19'1"		
H-19	0426	Copper projectile jacket fragment	5	2'3"		1'1"		
H-20	0427	Magazine with 8 and 1 loose live 9mm luger cartridges	4		2'1"	1'6"		1'6"
H-21	0433	Possible blood and control swabs - door	3		0	4'5"		3'
H-22	0434	Copper jacketed lead projectile in fridge	1	16'9"		2'2"		5"
H-23	0437	Lead fragment in window	5	2'			0	3'3"
H-24	0447	S&W semi-auto pistol sn [REDACTED] 11 rnds.	6		3'8"		4'6"	2'7"

**KEY: POR= POINT OF REFERENCE, N = NORTH, S = SOUTH, E = EAST, W = WEST, HT = HEIGHT  
 COLL. TIME = COLLECTION TIME, EVID. NUM= EVIDENCE ITEM NUMBER**

**EVIDENCE LOG**

FILE: P11-068393  
 DATE: 5/11/2011  
 LOCATION: 11532 Trailway Drive  
 TECHNICIAN: C. Fuller #509

P.O.R. # 1: S/W Kitchen Counter Top Edge  
 P.O.R. # 6: N/E corner of Garage  
 P.O.R. #  
 P.O.R. #  
 P.O.R. #  
 P.O.R. #

EVID NUM	COLL TIME	DESCRIPTION OF EVIDENCE	POR	N	S	E	W	HT
H-24A	0447	(2) Magazines and 20 live .40 cartridges	6		3'8"		4'6"	2'7"
H-25	0457	Restraining Order Court Paperwork-counter	1	7"		3'		3'1"
		Last Item						
		H=House						

RIVERSIDE POLICE DEPT - Restricted Information  
 Public Records Act Request  
 ROZ 6/5/2012 2:59:19 PM Unauthorized Release PROHIBITED

**KEY: POR= POINT OF REFERENCE, N = NORTH, S = SOUTH, E = EAST, W = WEST, HT = HEIGHT  
 COLL. TIME = COLLECTION TIME, EVID. NUM= EVIDENCE ITEM NUMBER**

## EVIDENCE LOG

CASE: P11-068393  
 DATE: 5/11/2011  
 LOCATION: 11532 Trailway Drive  
 TECHNICIAN: C. Fuller #509 *cf*

P.O.R. # 1: S/W kitchen counter top  
 P.O.R. #  
 P.O.R. # 3: N/W corner of formal dining room  
 P.O.R. #  
 P.O.R. # 5: S/W corner of S/W bedroom  
 P.O.R. # (SD) See Diagram

EVID NUM	COLL TIME	DESCRIPTION OF EVIDENCE	POR	LOCATION OF EVIDENCE
H-A	Photo	Entry Strike mark in door leading outside	3	6'2" East; & 4'4" high
H-B	Photo	Entry Strike mark in door leading outside	3	5'4" East; & 2'5" high
H-C	Photo	Strike mark in chair up-right	3	2'4" South; 11'6" East; & 11" high
H-D	Photo	Strike mark through pillow	3	17' South; 9'9" East; & 2'10" high
H-E	Photo	Strike mark in wall	3	24'5" South; 10' East; & 3'5" high
H-F	Photo	Strike mark in glass and shelf	--	5" from door frame; & 2'7" high
H-G	Photo	Strike mark into fridge	--	6" from door frame; & 3'11" high
H-H	Photo	Strike marks in window frames	5	8" North; & 6'2" high in window frame
H-I	Photo	Strike mark in glass & wood window leading into kitchen area	1	1'2" South: & 9'2" West: & 3'9" high
		Last Item		

**KEY: POR= POINT OF REFERENCE, N = NORTH, S = SOUTH, E = EAST, W = WEST, HT = HEIGHT**  
**COLL. TIME = COLLECTION TIME, EVID. NUM= EVIDENCE ITEM NUMBER**



**CITY OF RIVERSIDE POLICE DEPARTMENT  
IDENTIFICATION SECTION**

<b>FILE#:</b> P11-068393	<b>CRIME:</b> 187 PC X 2; OIS
<b>DATE:</b> 5/10/2011	<b>I.D. TECH:</b> C. Fuller #509 <i>cf</i>
<b>TIME:</b> 0447 hrs.	<b>OFFICER:</b> Simons, J. Det.

**SEMI-AUTO PISTOL CHART FORM**

Chamber (1) Live .40 cartridge casing

Magazine:  
10 Live .40 cartridge casings  
in magazine

model cf

Brand Name: Smith and Wesson	Hammer Position: None
Serial No: [REDACTED]	Safety Position: ON
Model: M & P	Other Descriptive Info: Collected from gun belt as Evidence Item H-24
Caliber: .40	Location Found (How Received): Located inside of the trunk of a grey Chevy CNG car Plate [REDACTED]

**Additional Remarks:** (2) Two additional magazines were collected from the gun belt with (10) live .40 cartridge casings in each magazine. Those items were collected as evidence item H-24A.

**Riverside Police Department  
PROPERTY REPORT**

File No.  
P11068393

Date/Time  
05/10/11 -17:57

Type of Complaint 187 - MURDER				Address 11532 TRAILWAY DR				
Victim BRADFORD, ARABELLA	DOB [REDACTED]	Sex F	Race Black	Address				
Arrestee / Suspect MILLON, VIRGIL ANTHONY	DOB [REDACTED]	Sex M	Race Black	- RIVERSIDE CA				
Arrestee / Suspect	DOB	Sex	Race	Address				
Arrestee / Suspect	DOB	Sex	Race	Address				
Finder	DOB	Sex	Race	Address				Phone No.

By Officer(s) C. Fuller	ID No. 509	Supvr. Approving	RMC/RSC Case No.	Property Clerk
----------------------------	---------------	------------------	------------------	----------------

Item	Owner	Itemize, Describe, List Serial Numbers... Only 1 Article per line	Prop. Loc.	Rel. Dispo
H-01		POSSIBLE BLOOD AND CONTROL SWABS	MAG	
H-02		BLACK SPRINT ANDROID CELL PHONE WITH COVER BROKEN GLASS AND POSS. BLOOD S/N: [REDACTED]	MAG	
H-03		POSSIBLE BLOOD AND CONTROL SWABS	MAG	
H-04		EMPTY SILVER 9 MM HAND GUN MAGAZINE	MAG	
H-05		POSSIBLE BLOOD AND CONTROL SWABS	MAG	
H-06		POSSIBLE BLOOD AND CONTROL SWABS	MAG	
H-07		POSSIBLE BLOOD AND CONTROL SWABS	MAG	
H-08		POSSIBLE BLOOD AND CONTROL SWABS	MAG	
H-09		POSSIBLE BLOOD AND CONTROL SWABS	MAG	
H-10		POSSIBLE BLOOD AND CONTROL SWABS	MAG	
H-11		COPPER JACKETED PROJECTILE	MAG	
H-12		COPPER JACKETED PROJECTILE	MAG	
H-13		BLACK GUN HOLSTER	MAG	
H-14		POSSIBLE BLOOD AND CONTROL SWABS	MAG	
H-15		POSSIBLE BLOOD AND CONTROL SWABS	MAG	
H-16		TORN PIECE OF AMMO BOX FIOCCHI .357 MAG WITH POSS. BLOOD STAINS	MAG	
H-17		COPPER JACKETED PROJECTILE	MAG	
H-18		POSSIBLE BLOOD ON CARPET FIBERS AND SWAB	MAG	
H-19		COPPER JACKET PROJECTILE	MAG	
H-20		SILVER 9 MM HAND GUN MAGAZINE WITH 8 ROUNDS INSIDE AND ONE ROUND FREE	MAG	
H-21		POSSIBLE BLOOD AND CONTROL SWABS	MAG	
H-22		COPPER JACKETED PROJECTILE	MAG	
H-23		LEAD PROJECTILE WITH DEBRIS	MAG	
H-24		SMITH & WESSON .40 SEMI AUTO PISTOL W/MAG AND 11 LIVE ROUNDS S/N: [REDACTED]	MAG	

**Riverside Police Department  
PROPERTY REPORT**

File No.  
P11068393

Date/Time  
05/10/11 -17:57

Type of Complaint 187 - MURDER		Address 11532 TRAILWAY DR			
Arrestee / Suspect	DOB	Sex	Race	Address	
Arrestee / Suspect	DOB	Sex	Race	Address	
Finder	DOB	Sex	Race	Address	Phone No.

Item	Owner	Itemize, Describe, List Serial Numbers... Only 1 Article per line	Prop. Loc.	Rel. Dispo
		Gun Make: SW - Smith & Wesson Weapon Type: P - PISTOL Weapon Category: I - SEMI-AUTO(autoloading)		
H-24A		TWO .40 CAL HANDGUN MAGAZINES WITH A TOTAL 20 LIVE ROUNDS (10 ROUND CAPACITY EA.)	MAG	
H-25		RESTRAINING ORDER PAPERWORK WITH POSS. BLOOD STAINS	MAG	

\* Last Item \*

RIVERSIDE POLICE DEPT - Restricted Information  
**Public Records Act Request**  
ROZ 6/5/2012 2:59:34 PM Unauthorized Release PROHIBITED



# PHOTO-LOG RIVERSIDE POLICE DEPARTMENT

E: P11-068393

ADDRESS: 11532 Trailway Dr.

DATE: 5/10/2011

CRIME: 187 PC X 2, OIS

PAGE: CF-01

PHOTOGRAPHER: C. Fuller #509

Photo I.D. #	TIME	DIR	DESCRIPTION
B5B55501	2212	Down	Scale Card Ruler
B5B55502		S	Overall of the front entry - exterior
B5B55503			Overall of the front entry - exterior
B5B55504			Overall of the front entry - exterior
B5B55505		Down	Overall of the front porch
B5B55506		S	Overall of the front door - exterior side
B5B55507			M/S of strike mark to front door - exterior side
B5B55508			M/S of strike mark to front door - exterior side
B5B55509		Down	Overall of possible blood stains on floor - front entry
B5B55510			Overall of possible blood stains on floor - front entry
B5B55511		N	Overall of possible blood stains on open front door - exterior side
B5B55512			Overall of front door with strike marks - interior side
B5B55513		S/E	Overall of formal dinning room
B5B55514		E	Overall of formal dinning room/front room
L 55515		N	Overall of front entry
B5B55516			Overall of front room
B5B55517			Overall of floor in front room
B5B55518		Down	Overall of stuffing material on carpet
B5B55519			Overall of stuffing material on carpet
B5B55520		N	Overall of front room
B5B55521			M/S of strike mark on chair in front room
B5B55522			M/S of red fibers underneath chair in front room
B5B55523		S/W	Overall of front room
B5B55524		N/W	Overall of front room
B5B55525		Down	M/S of possible blood drops on a chair in the formal dinning room
B5B55526			M/S of possible blood drops on the carpet in formal dinning room
B5B55527			Overall of possible blood stains in the kitchen area
B5B55528			Overall of possible blood stains on the carpet in the formal dinning room
B5B55529		W	Overall of formal dinning room
B5B55530		N/W	Overall of front room/formal dinning room
B5B55531		S	Overall of possible blood drops in kitchen
B5B55532			Overall of possible blood drops in kitchen
L 55533			Overall of possible blood stains in kitchen
B5B55534			Overall of possible blood stains in kitchen
B5B55535			Overall of possible blood stains on wall in kitchen
B5B55536	2219		Overall of kitchen

KEY=(C/U=Close-up) (M/S=Medium shot) (O=Overall shot) (R/S=Right side) (L/S=Left side)





# PHOTO-LOG RIVERSIDE POLICE DEPARTMENT

E: P11-068393

ADDRESS: 11532 Trailway Dr.

DATE: 5/10/2011

CRIME: 187 PC X 2, OIS

PAGE: CF-02

PHOTOGRAPHER: C. Fuller #509

Photo I.D. #	TIME	DIR	DESCRIPTION
B5B55537	2219	S	Overall of kitchen
B5B55538		N	M/S of damaged pillow in formal dinning room
B5B55539			Overall of floor in formal dinning room/front room
B5B55540		S	Overall of kitchen dinning table area
B5B55541			Overall of kitchen dinning table area
B5B55542		E	Overall of kitchen
B5B55543			M/S of damaged pantry door
B5B55544		N	M/S of pantry area
B5B55545			M/S of pantry area
B5B55546			M/S of strike mark to fridge
B5B55547			Overall of fridge
B5B55548		E	M/S of possible blood on island counter in kitchen
B5B55549		S	Overall of floor in kitchen
B5B55550			Overall of floor in kitchen
E 55551		Down	Overall of kitchen dinning table area
B5B55552			M/S of frag on kitchen dinning table area floor
B5B55553			Overall of floor in kitchen dinning table area
B5B55554		S	Overall of south exit to patio
B5B55555		Down	Overall of floor in kitchen dinning table area
B5B55556			Overall of floor in kitchen dinning table area
B5B55557		E	Overall of kitchen
B5B55558			Overall of kitchen
B5B55559			Overall of kitchen
B5B55560			Overall of south exit into rear patio
B5B55561			Overall of damage to south exit into rear patio area
B5B55562		Down	Overall of possible blood stains on floor in kitchen
B5B55563		E	Overall of kitchen
B5B55564			Overall of phone docking station
B5B55565		N	Overall of kitchen
B5B55566			Overall of kitchen
B5B55567		W	Overall of kitchen dinning area and family room
B5B55568			Overall of kitchen dinning area and family room
E 55569		Down	Overall of kitchen dinning area floor
B5B55570		N/W	Overall of family room, staircase and hallway leading to front of the house
B5B55571		N	Overall of hallway leading to front entry
B5B55572	2224	E	Overall of strike mark to wall in hallway leading to front door

KEY=(C/U=Close-up) (M/S=Medium shot) (O=Overall shot) (R/S=Right side) (L/S=Left side)



# PHOTO-LOG RIVERSIDE POLICE DEPARTMENT

E: P11-068393

ADDRESS: 11532 Trailway Dr.

DATE: 5/10/2011

CRIME: 187 PC X 2, OIS

PAGE: CF-03

PHOTOGRAPHER: C. Fuller #509 *CF*

Photo I.D. #	TIME	DIR	DESCRIPTION
B5B55573	2225	E	M/S of strike mark to wall in hallway leading to front door
B5B55574			M/S of strike mark to wall in hallway leading to front door
B5B55575		S/W	Overall of family room
B5B55576		N/W	Overall of family room
B5B55577		N/E	Overall of family room
B5B55578		E	Overall of family room
B5B55579			Overall of family room
B5B55580		S/E	Overall of family room
B5B55581		N/E	Overall of cabinet set in family room
B5B55582		N/E	Overall of closet in family room
B5B55583			Overall of holster in family room closet
B5B55584			M/S of holster in family room closet
B5B55585		W	Overall of hallway leading to downstairs south/west bedroom
B5B55586		S/W	Overall of downstairs south/west bedroom
I 55587			Overall of downstairs south/west bedroom
B5B55588			Overall of windows in south/west bedroom
B5B55589		W	Overall of windows in south/west bedroom
B5B55590		S/W	M/S of strike marks in south/west bedroom windows
B5B55591		S	M/S of strike mark in south/west bedroom window
B5B55592			M/S of strike mark in south/west bedroom window - south window
B5B55593			M/S of strike mark in south/west bedroom window - south window
B5B55594		W	M/S of strike mark in south/west bedroom window - west window
B5B55595			M/S of strike mark in south/west bedroom window - west window
B5B55596		N	Overall of south/west bedroom
B5B55597			Overall of south/west bedroom
B5B55598			Overall of south/west bedroom
B5B55599		Down	Overall of south/west bedroom
B5B55600			Overall of closet in south/west bedroom
B5B55601		N	Overall of bathroom in south/west bedroom
B5B55602		Down	Overall of bathtub in south/west bedroom
B5B55603		S/E	Overall of bathroom in south/west bedroom
B5B55604		S	Overall of bathroom in south/west bedroom
E 55605		Down	Overall of book in south/west bedroom
B5B55606		E	Overall of closet in south/west bedroom
B5B55607		N	Overall of hallway leading to garage
B5B55608	2229	W	Overall of downstairs bathroom

KEY=(C/U=Close-up) (M/S=Medium shot) (O=Overall shot) (R/S=Right side) (L/S=Left side)



# PHOTO-LOG RIVERSIDE POLICE DEPARTMENT

E: P11-068393

ADDRESS: 11532 Trailway Dr.

DATE: 5/10/2011

CRIME: 187 PC X 2, OIS

PAGE: CF-4

PHOTOGRAPHER: C. Fuller #509 *CF*

Photo I.D. #	TIME	DIR	DESCRIPTION
B5B55609	2229	W	Overall of downstairs bathroom
B5B55610			Overall of downstairs bathroom
B5B55611		E	Overall of downstairs laundry room
B5B55612			Overall of downstairs laundry room
B5B55613		N	Overall of garage
B5B55614		N/E	Overall of garage
B5B55615		S/W	Overall of garage
B5B55616		W	Overall of garage
B5B55617		N/W	Overall of garage
B5B55618		Down	Overall of the rear plate of dark blue 650i BMW CA lic.# [REDACTED]
B5B55619			Overall of the rear of the dark blue BMW
B5B55620			Overall of license plate to silver Chevrolet CNG vehicle lic.# [REDACTED]
B5B55621			Overall of the right rear of the silver Chevrolet CNG vehicle
B5B55622		W	Overall of the garage
E 55623		S/W	Overall of the garage
B5B55624		S	Overall of the garage
B5B55625			Overall of the garage
B5B55626			Overall of hallway leading out of garage
B5B55627		N	Overall of staircase leading upstairs
B5B55628		W	Overall of staircase leading upstairs
B5B55629			Overall of cabinet at the top of landing
B5B55630			M/S of cabinet
B5B55631		S	Overall of master suite
B5B55632		S/W	Overall of master suite
B5B55633		S/E	Overall of master suite
B5B55634		E	Overall of master suite
B5B55635		N/E	Overall of master suite
B5B55636		S/E	Overall of master suite
B5B55637		S	Overall of master suite
B5B55638		E	Overall of master bedroom
B5B55639		S/W	Overall of master bedroom
B5B55640		S	Overall of master bedroom
E 55641		N/W	Overall of master bedroom
B5B55642		N/E	Overall of master bedroom
B5B55643		E	Overall leading into master bathroom and walk-in closet
B5B55644	2235	S	Overall of master bathroom

KEY=(C/U=Close-up) (M/S=Medium shot) (O=Overall shot) (R/S=Right side) (L/S=Left side)



# PHOTO-LOG RIVERSIDE POLICE DEPARTMENT

E: P11-068393 ADDRESS: 11532 Trailway Dr. DATE: 5/10/2011  
 CRIME: 187 PC X 2, OIS PAGE: CF-05 PHOTOGRAPHER: C. Fuller #509

Photo I.D. #	TIME	DIR	DESCRIPTION
B5B55645	2235	S	Overall of master bathroom
B5B55646		E	Overall of master suite walk-in closet
B5B55647		N	Overall of master suite walk-in closet
B5B55648		W	Overall of master suite walk-in closet
B5B55649		S	Overall of master suite walk-in closet
B5B55650			Overall of master suite walk-in closet
B5B55651		N	Overall of master suite walk-in closet
B5B55652		N/E	Overall of master suite walk-in closet
B5B55653		E	Overall of master suite walk-in closet
B5B55654		W	Overall of master suite
B5B55655		N	Overall of master bathroom
B5B55656			Overall of master bathroom
B5B55657		N	Overall of master bedroom
B5B55658		E	Overall of upstairs bonus room
L 55659		N/E	Overall of upstairs bonus room
B5B55660		N/W	Overall of upstairs bonus room
B5B55661		S/W	Overall of upstairs bonus room
B5B55662		W	Overall of upstairs bonus room
B5B55663		Down	Overall of miscellaneous paperwork
B5B55664		S/E	Overall of upstairs bonus room
B5B55665		E	Overall of staircase leading down
B5B55666		N	Overall of upstairs excersise room
B5B55667		E	Overall of upstairs hall closet
B5B55668		N/E	Overall of upstairs excersise room
B5B55669		N	Overall of upstairs bathroom
B5B55670		S/E	Overall of upstairs excersise room
B5B55671		E	Overall of upstairs excersise room
B5B55672		S	Overall of upstairs excersise room
B5B55673		S	Overall of closet in upstairs excersise room
B5B55674		S	Overall of upstairs bathroom
B5B55675		N	Overall of upstairs bathroom
B5B55676		Down	Overall of bathtub
L 55677			Overall of upstairs bedroom 1
B5B55678			Overall of upstairs bedroom 1
B5B55679			Overall of upstairs bedroom 1
B5B55680	2239		Overall of upstairs bedroom 1

KEY=(C/U=Close-up) (M/S=Medium shot) (O=Overall shot) (R/S=Right side) (L/S=Left side)



# PHOTO-LOG RIVERSIDE POLICE DEPARTMENT

E: P11-068393

ADDRESS: 11532 Trailway Dr.

DATE: 5/10-11/11

CRIME: 187 PC X 2, OIS

PAGE: CF-06

PHOTOGRAPHER: C. Fuller #509

Photo I.D. #	TIME	DIR	DESCRIPTION
B5B55681	2240		Overall of upstairs bedroom 1
B5B55682			Overall of upstairs bedroom 1 closet
B5B55683			Overall of upstairs bedroom 1 closet
B5B55684			Overall of upstairs bedroom 2
B5B55685			Overall of upstairs bedroom 2 closet
B5B55686			Overall of upstairs bedroom 2
B5B55687			Overall of upstairs bedroom 2
B5B55688			Overall of upstairs bedroom 2
B5B55689		Down	Overall of evidence items H1 - H3
B5B55690			Overall of evidence items H1, H2
B5B55691			Overall of evidence item H3
B5B55692			Overall of evidence item H4
B5B55693			Overall of evidence items H4 - H6
B5B55694			M/S of evidence item H4
E 55695			Overall of evidence items H5 and H6
B5B55696			Overall of evidence items H11 and H22
B5B55697			Overall of strike mark F
B5B55698			Overall of evidence items H7 and H22
B5B55699			Overall of evidence items H7, H8, H10, and H22
B5B55700			Overall of evidence items H7 - H9, and H18
B5B55701			Overall of evidence items H7 - H9, and H18
B5B55702			Overall of evidence items H7 - H9, and H18
B5B55703			Overall of evidence items H9 and H18
B5B55704			Overall of evidence item H18
B5B55705			Overall of evidence items H7 and H10
B5B55706			Overall of strike mark G
B5B55707			Overalls of strike mark G
B5B55708			Overall of evidence items H8 and H22
B5B55709			M/S of evidence item H22
B5B55710			M/S of evidence item H11
B5B55711			M/S of evidence item H11
B5B55712			Overall of evidence item H14
E 55713			Overall of evidence item H12
B5B55714			Overall of evidence items H1 - H3
B5B55715			Overall of evidence item H13
B5B55716	0019		Overall of evidence items H14, strike marks F and E

KEY=(C/U=Close-up) (M/S=Medium shot) (O=Overall shot) (R/S=Right side) (L/S=Left side)



# PHOTO-LOG RIVERSIDE POLICE DEPARTMENT

E: P11-068393 ADDRESS: 11532 Trailway Dr. DATE: 5/11/2011  
 CRIME: 187 PC X 2, OIS PAGE: CF-07 PHOTOGRAPHER: C. Fuller #509

Photo I.D. #	TIME	DIR	DESCRIPTION
B5B55717	0019	E	M/S of strike mark E
B5B55718			M/S of strike mark E
B5B55719		N	Overall of formal dinning room and entry
B5B55720			Overall of strike mark C
B5B55721			Overall of evidence items H15 and H16
B5B55722			Overall of evidence items H15 and H16
B5B55723			Overall of evidence item H21
B5B55724			Overall of possible blood stains on the interior side of the front door
B5B55725			Overall of strike marks A and B
B5B55726		Down	Overall of cotton material on carpet in front room
B5B55727			Overall of cotton material on carpet in front room
B5B55728		N	Overall of strike mark C
B5B55729		N/E	Overall of front room
B5B55730			Overall of evidence item H17
L 55731		S	Overall of front room/formal dinning room
B5B55732			Overall of formal dinning area leading into the kitchen
B5B55733			Overall of strike marks H
B5B55734			Overall of strike marks H
B5B55735			M/S of strike marks H
B5B55736			M/S of strike marks H
B5B55737		Down	Overall of evidence item H19
B5B55738			Overall of evidence item H19
B5B55739			Overall of evidence item H12
B5B55740			Overall of evidence item H12
B5B55741		W	Overall of evidence item H20
B5B55742			M/S of evidence item H20
B5B55743		S	Overall of the rear of the silver Chevrolet CNG vehicle in the garage
B5B55744			M/S of evidence item H24
B5B55745			M/S of evidence item H24
B5B55746		Down	Close-up of evidence item H1
B5B55747			Close-up of evidence item H2
B5B55748			Close-up of evidence item H3
B 55749			Close-up of evidence item H4
B5B55750			Close-up of evidence item H5
B5B55751			Close-up of evidence item H6
B5B55752	0028		Close-up of evidence item H7

KEY=(C/U=Close-up) (M/S=Medium shot) (O=Overall shot) (R/S=Right side) (L/S=Left side)



# PHOTO-LOG RIVERSIDE POLICE DEPARTMENT

E: P11-068393

ADDRESS: 11532 Trailway Dr.

DATE: 5/11/2011

CRIME: 187 PC X 2, OIS

PAGE: CF-08

PHOTOGRAPHER: C. Fuller #509

Photo I.D. #	TIME	DIR	DESCRIPTION
B5B55753	0028	Down	Close-up of evidence item H8
B5B55754			Close-up of evidence item H9
B5B55755			Close-up of evidence item H10
B5B55756			Close-up of evidence item H11
B5B55757			Close-up of evidence item H11
B5B55758			Close-up of evidence item H12
B5B55759			Close-up of evidence item H13
B5B55760			Close-up of evidence item H14
B5B55761			Close-up of evidence item H15
B5B55762			Close-up of evidence item H16
B5B55763			Close-up of evidence item H17
B5B55764			Close-up of evidence item H18
B5B55765			Close-up of evidence item H19
B5B55766			Close-up of evidence item H20
1 55767			Close-up of evidence item H20
B5B55768			M/S of evidence item H21
B5B55769			Close-up of evidence item H21
B5B55770			Close-up of evidence item H22
B5B55771			Close-up of evidence item H22
B5B55772			M/S of evidence item H23
B5B55773			M/S of evidence item H23
B5B55774			Close-up of evidence item H23
B5B55775			Close-up of evidence item H24
B5B55776			Overall of strike marks A and B
B5B55777			Close-up of strike mark A
B5B55778			Close-up of strike mark B
B5B55779			Close-up of strike mark A1
B5B55780			Close-up of strike mark B1
B5B55781			Overall of strike marks A1 and B1
B5B55782			Close-up of strike mark C
B5B55783			Close-up of strike mark C
B5B55784			Close-up of strike mark D
1 55785			Close-up of strike mark D
B5B55786			Close-up of strike mark D
B5B55787			Close-up of strike mark D
B5B55788	0042		Close-up of strike mark D

KEY=(C/U=Close-up) (M/S=Medium shot) (O=Overall shot) (R/S=Right side) (L/S=Left side)



# PHOTO-LOG RIVERSIDE POLICE DEPARTMENT

E: P11-068393

ADDRESS: 11532 Trailway Dr.

DATE: 5/11/2011

CRIME: 187 PC X 2, OIS

PAGE: CF-09

PHOTOGRAPHER: C. Fuller #509

Photo I.D. #	TIME	DIR	DESCRIPTION
B5B55789	0042		Close-up of strike mark E
B5B55790			Close-up of strike mark E
B5B55791			M/S of strike mark F
B5B55792			Close-up of strike mark F
B5B55793			M/S of strike mark F
B5B55794			Close-up of strike mark F
B5B55795			Close-up of strike mark G
B5B55796			Close-up of strike mark G1
B5B55797			Close-up of strike mark H
B5B55798			Close-up of strike mark H
B5B55799			Close-up of strike mark H
B5B55800			Close-up of strike mark H
B5B55801			Close-up of strike mark H
B5B55802			Close-up of strike mark H
E 55803			Close-up of strike mark H
B5B55804			Close-up of strike mark H
B5B55805			Close-up of strike mark H
B5B55806			Close-up of strike mark H
B5B55807			Close-up of strike mark H
B5B55808			Close-up of strike mark H
B5B55809			Close-up of strike mark H
B5B55810		S	Overall of strike mark in window to kitchen dinning area
B5B55811			Overall of strike mark in window to kitchen dinning area
B5B55812			M/S of strike mark in window to kitchen dinning area
B5B55813		N	Overall of strike mark on exterior side of window to kitchen dinning area
B5B55814		S	Overall of strike mark I
B5B55815			Close-up of strike mark I
B5B55816			Close-up of strike mark I
B5B55817			Close-up of strike mark I1
B5B55818			Close-up of strike mark I1
B5B55819			Close-up of strike mark I1
B5B55820	0059		Close-up of strike mark I1
B 55821	0205		M/S of evidence item H25
B5B55822	0205		Close-up of evidence item H25
B5B55823	0303		Overall of strike mark to chair located in kitchen dinning area
B5B55824	0303		M/S of strike mark in chair located in kitchen dinning area

KEY=(C/U=Close-up) (M/S=Medium shot) (O=Overall shot) (R/S=Right side) (L/S=Left side)





**LEGEND**

**FILE#: P11-068393**

**DATE: 5/10/2011 - 5/11/2011**

**CRIME: 187 PC X 2, OIS**

**LOCATION: 11532 TRAILWAY DR.**

**NOTE: Refer to attached Evidence Log for Evidence descriptions.**

**DRAWN BY: C. Fuller #509**

**Supervising Forensic Tech.**

**DETECTIVE: Jim Simons**

**SCALE: 3/32"=1'**



**SCALE**



**LOWER LEVEL - FIRST FLOOR INTERIOR**

INSERT SKETCH OF STRIKES A&B

Interior side of east door at front entrance. Entrance strike marks

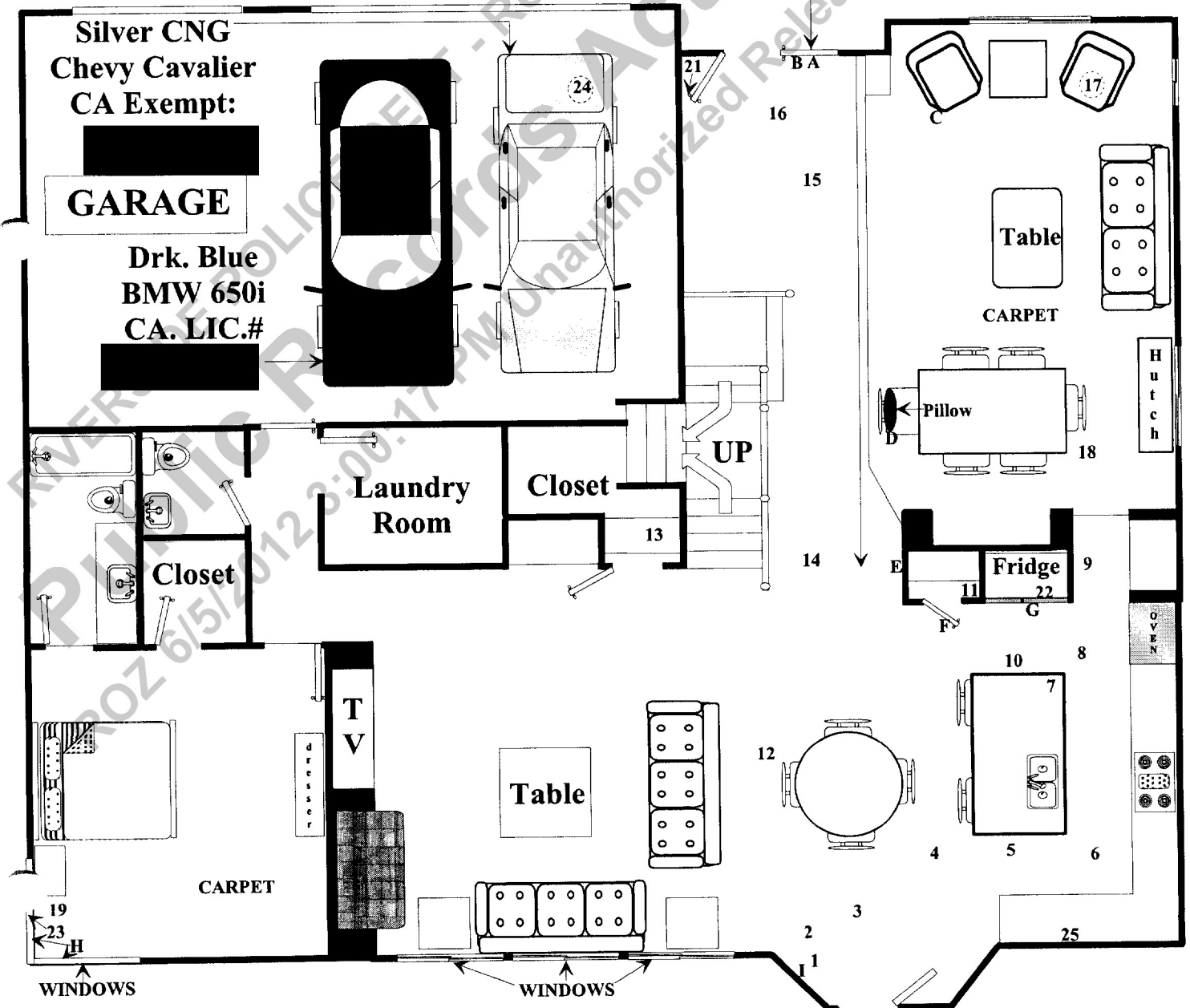

**LEGEND**

**FILE#: P11-068393**

**DATE: 5/10/2011 - 5/11/2011**

**CRIME: 187 PC X 2, OIS**

**LOCATION: 11532 TRAILWAY DR.**

**NOTE: Refer to attached Evidence Log for Evidence descriptions.**

**DRAWN BY: C. Fuller #509**

**Supervising Forensic Tech.**

**DETECTIVE: Jim Simons**

**SCALE: 3/32"=1'**



**SCALE**

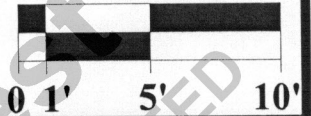

**LOWER LEVEL - FIRST FLOOR INTERIOR**

INSERT SKETCH OF STRIKES A&B

Interior side of east door at front entrance. Entrance strike marks

