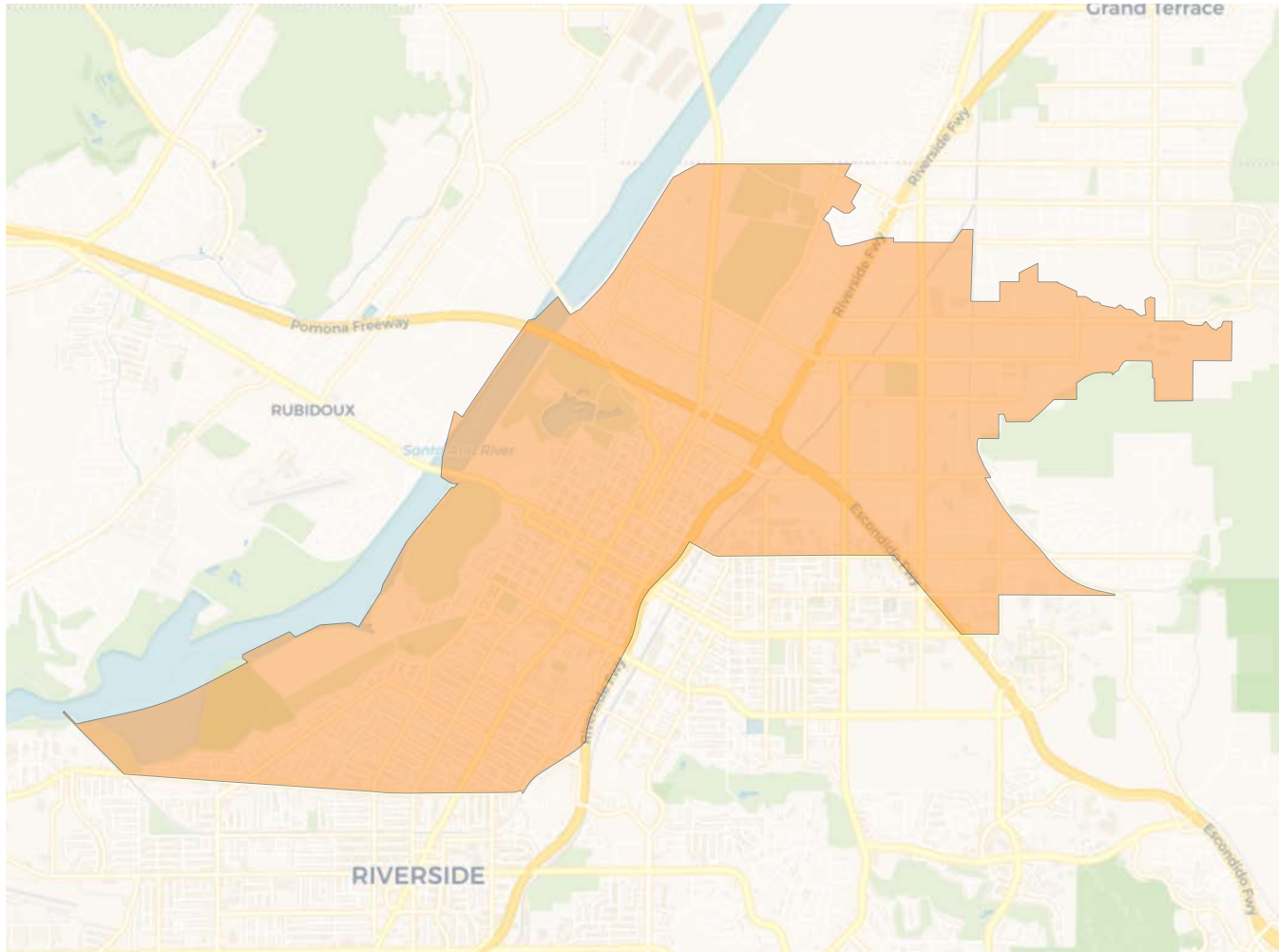
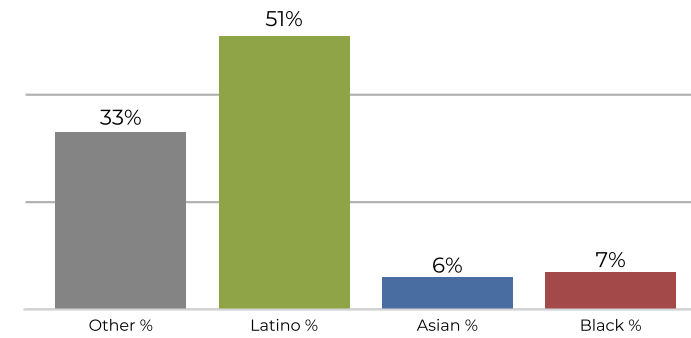
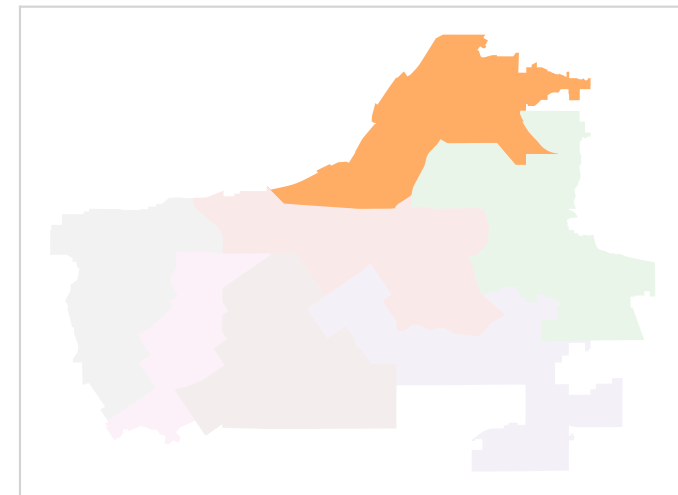
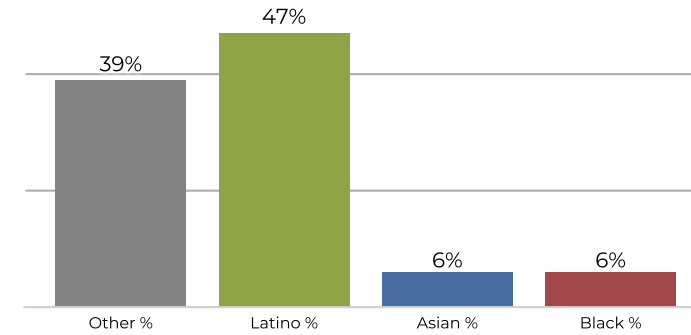

2020 Census

	1	2	3	4	5	6	7
Population	44,769	46,179	44,293	44,460	43,553	47,220	45,971
Deviation	-437	973	-913	-746	-1,653	2,014	765
Deviation %	-1.0%	2.2%	-2.0%	-1.7%	-3.7%	4.5%	1.7%
Other	15,189	15,351	18,408	19,290	13,577	9,394	10,480
Other %	33.9%	33.2%	41.6%	43.4%	31.2%	19.9%	22.8%
Latino	23,204	22,227	22,143	16,691	25,518	33,275	30,099
Latino %	51.8%	48.1%	50.0%	37.5%	58.6%	70.5%	65.5%
Asian	3,042	4,636	1,603	5,180	2,445	2,296	3,255
Asian %	6.8%	10.0%	3.6%	11.7%	5.6%	4.9%	7.1%
Black	3,334	3,965	2,139	3,299	2,013	2,255	2,137
Black %	7.4%	8.6%	4.8%	7.4%	4.6%	4.8%	4.6%

Citizen Voting Age Population (CVAP)

	1	2	3	4	5	6	7
Total CVAP	30,213	31,631	31,499	32,040	31,982	28,149	31,210
Other CVAP	11,994	11,925	15,614	15,671	13,072	7,952	9,733
Other CVAP %	39.7%	37.7%	49.6%	48.9%	40.9%	28.2%	31.2%
Latino CVAP	14,325	13,298	12,431	10,248	14,982	16,852	17,029
Latino CVAP %	47.4%	42.0%	39.5%	32.0%	46.8%	59.9%	54.6%
Asian CVAP	2,004	3,690	1,521	3,442	1,804	1,580	2,829
Asian CVAP %	6.6%	11.7%	4.8%	10.7%	5.6%	5.6%	9.1%
Black CVAP	1,890	2,718	1,933	2,679	2,124	1,765	1,619
Black CVAP %	6.3%	8.6%	6.1%	8.4%	6.6%	6.3%	5.2%

District 1

2020 Census

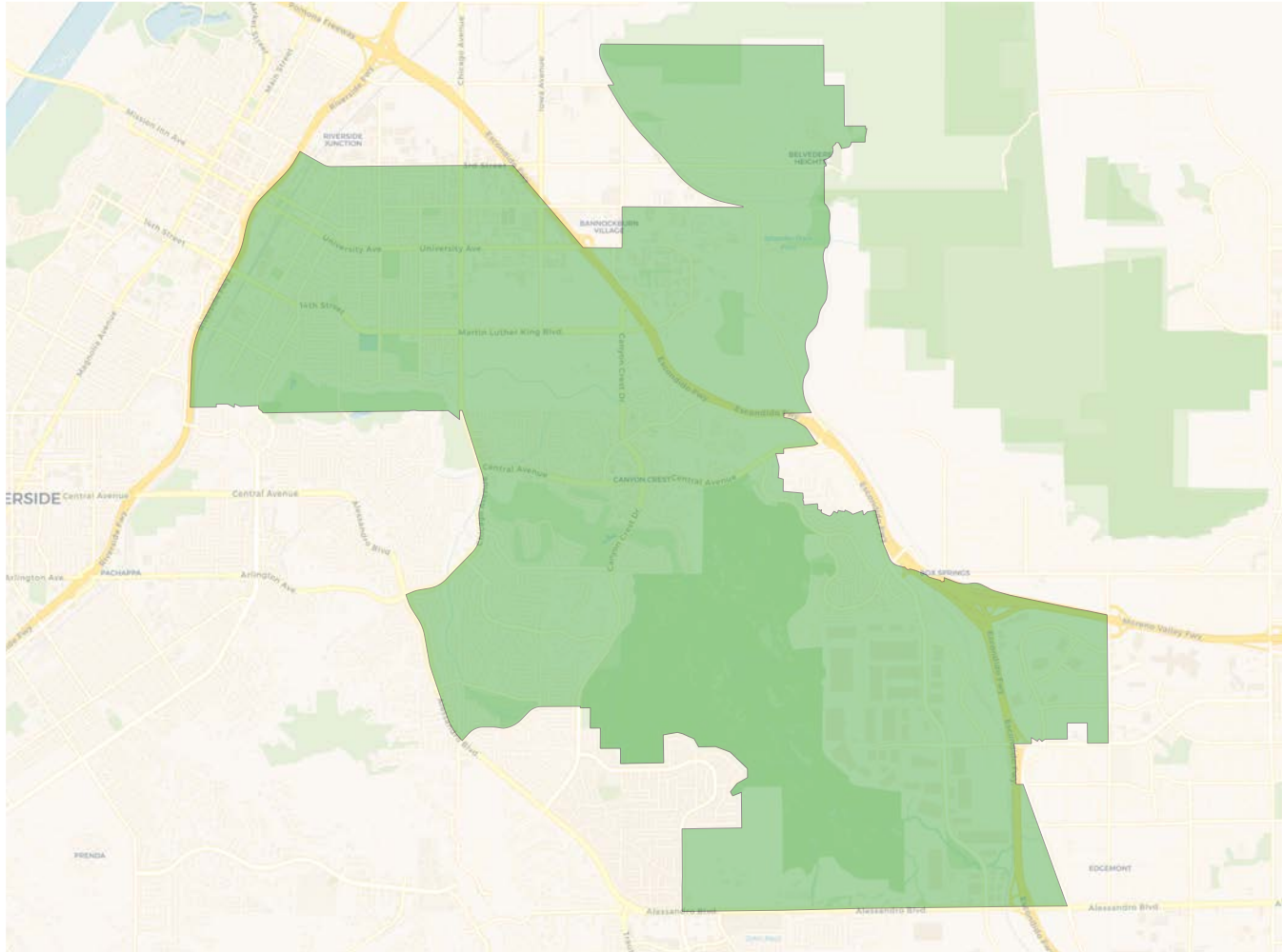
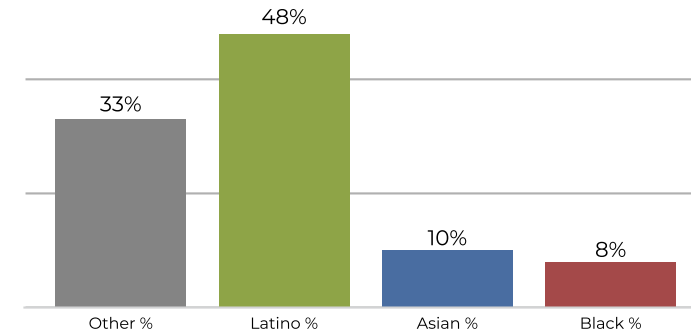
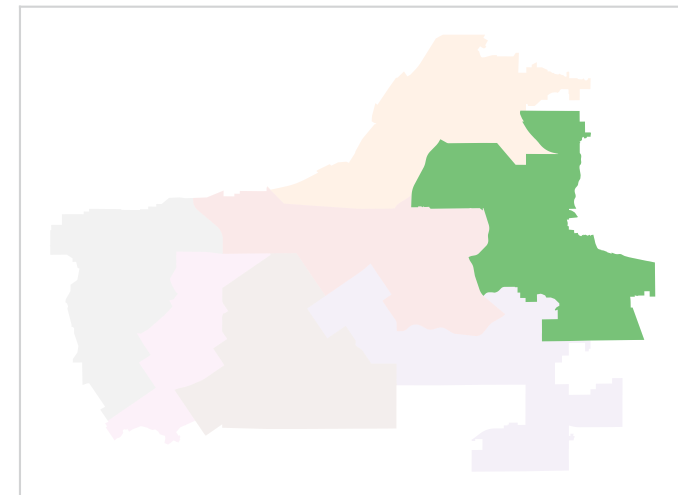
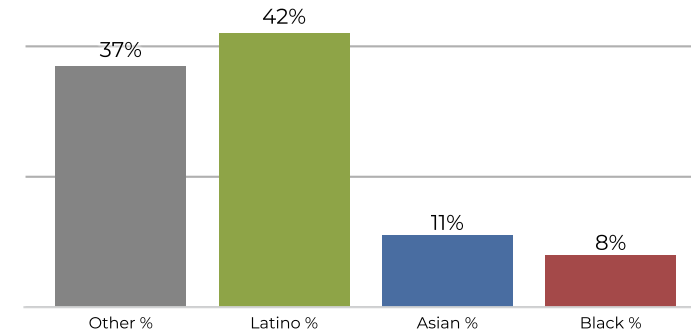
Citizen Voting Age Population

Population	Deviation	Deviation %	Other	Other %	Latino	Latino %	Asian	Asian %	Black	Black %
44,769	-437	-1.0%	15,189	33.9%	23,204	51.8%	3,042	6.8%	3,334	7.4%
Total CVAP	Other CVAP	Other CVAP %	Latino CVAP	Latino CVAP %	Asian CVAP	Asian CVAP %	Black CVAP	Black CVAP %		
30,213	11,994	39.7%	14,325	47.4%	2,004	6.6%	1,890	6.3%		

District 2

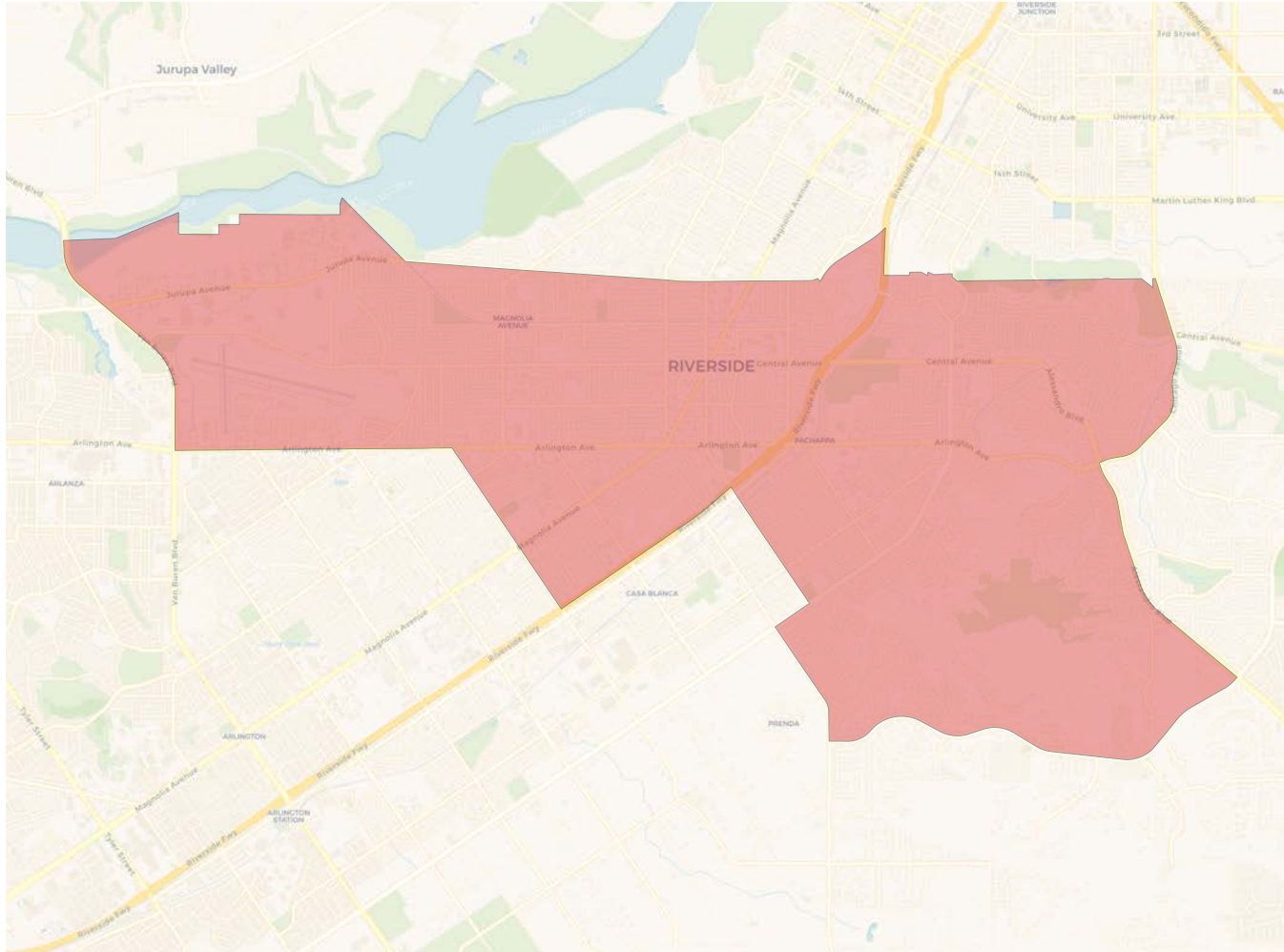
2020 Census

Citizen Voting Age Population

Population	Deviation	Deviation %	Other	Other %	Latino	Latino %	Asian	Asian %	Black	Black %
46,179	973	2.2%	15,351	33.2%	22,227	48.1%	4,636	10.0%	3,965	8.6%
Total CVAP	Other CVAP	Other CVAP %	Latino CVAP	Latino CVAP %	Asian CVAP	Asian CVAP %	Black CVAP	Black CVAP %		
31,631	11,925	37.7%	13,298	42.0%	3,690	11.7%	2,718	8.6%		

District 3

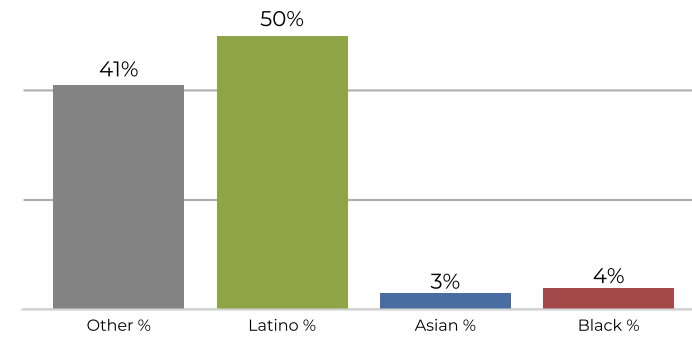

2020 Census



Citizen Voting Age Population

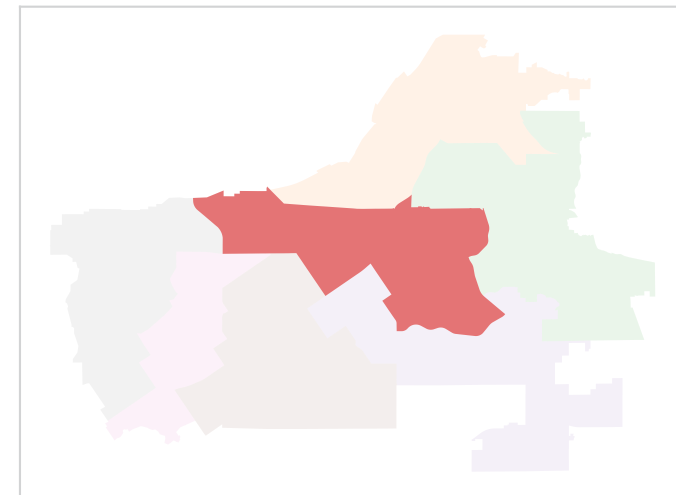
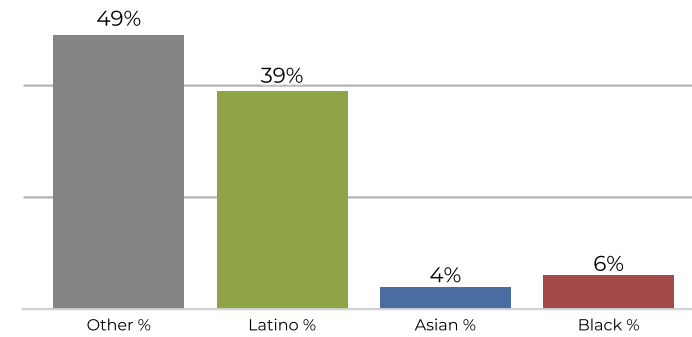

Population	Deviation	Deviation %	Other	Other %	Latino	Latino %	Asian	Asian %	Black	Black %
44,293	-913	-2.0%	18,408	41.6%	22,143	50.0%	1,603	3.6%	2,139	4.8%
Total CVAP	Other CVAP	Other CVAP %	Latino CVAP	Latino CVAP %	Asian CVAP	Asian CVAP %	Black CVAP	Black CVAP %		
31,499	15,614	49.6%	12,431	39.5%	1,521	4.8%	1,933	6.1%		

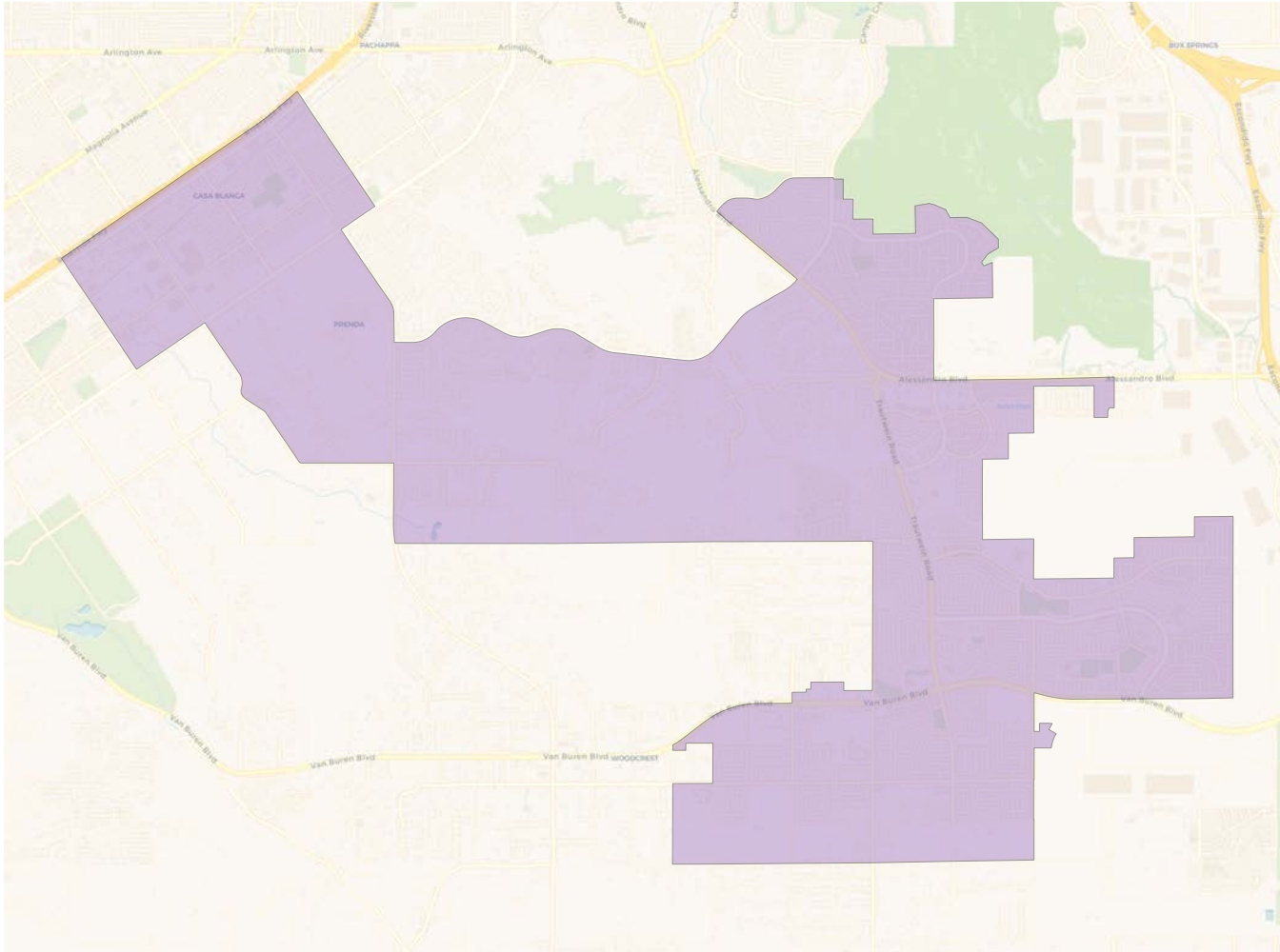
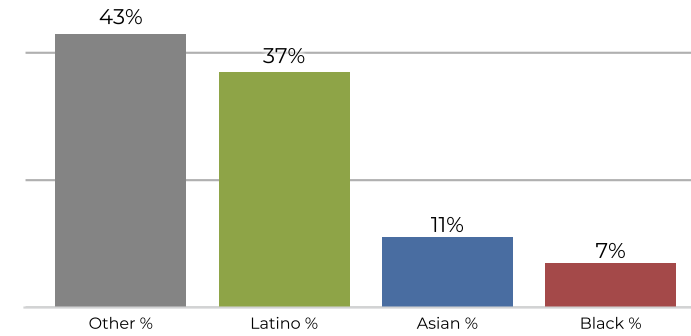
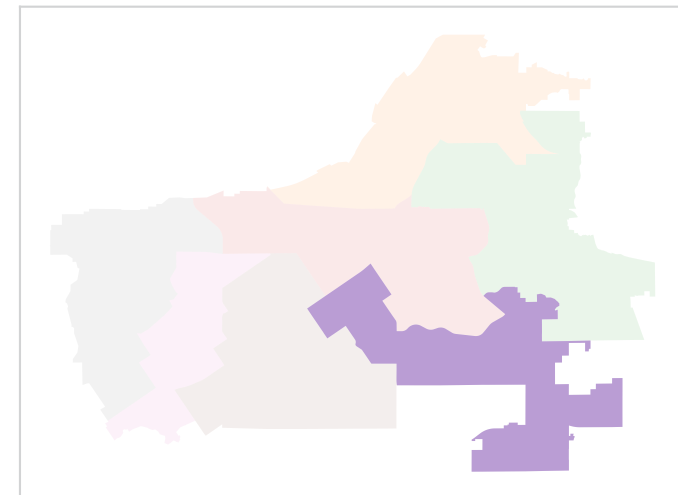
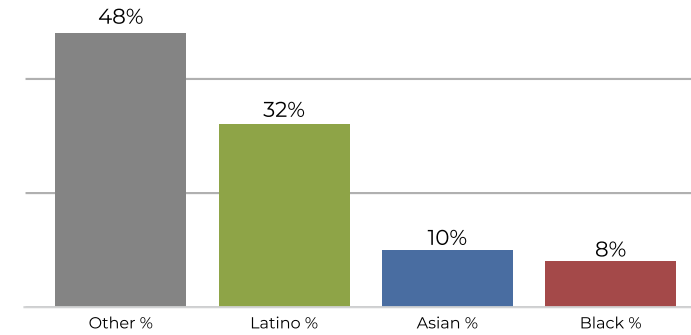
District 4

2020 Census

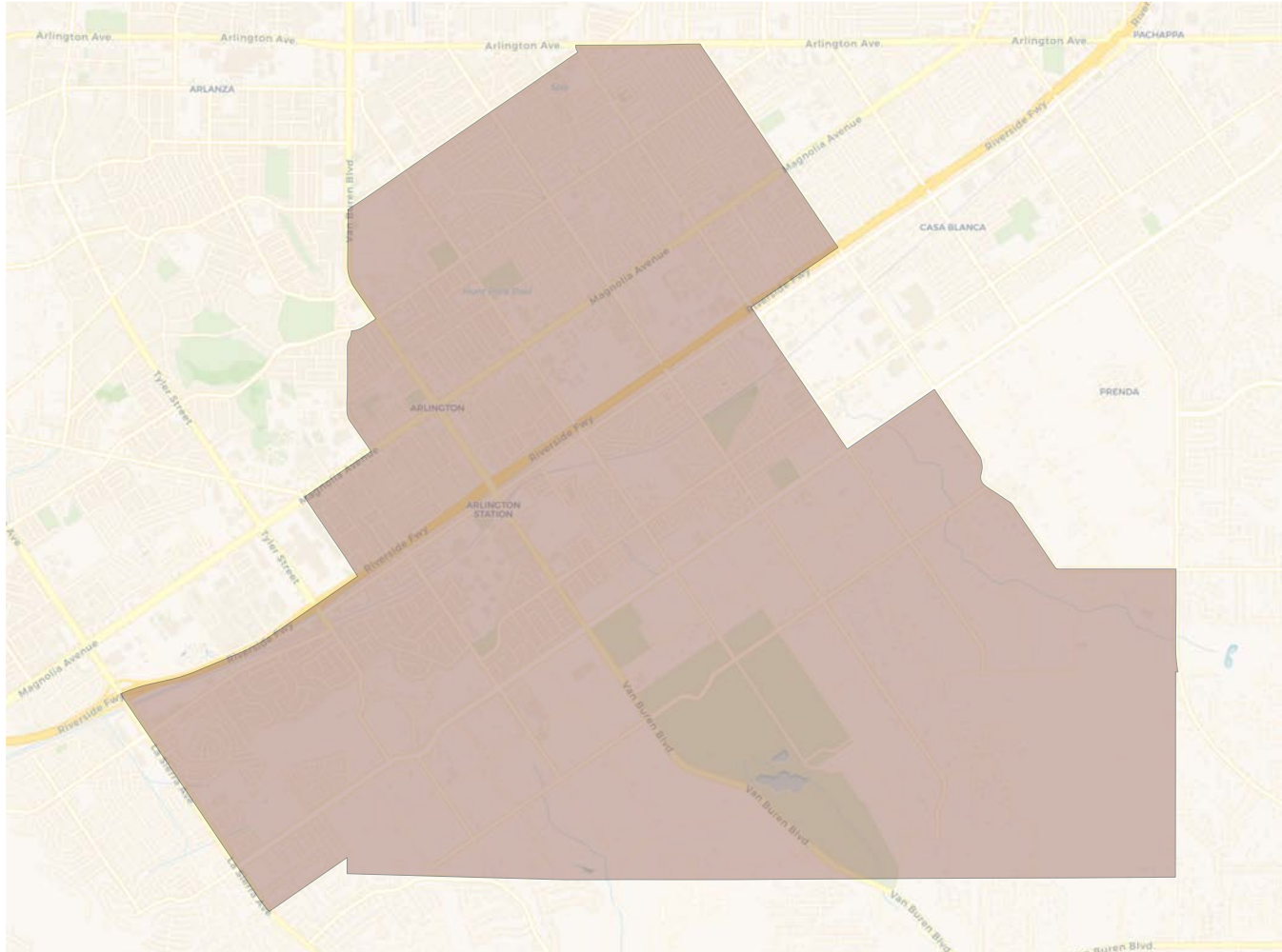
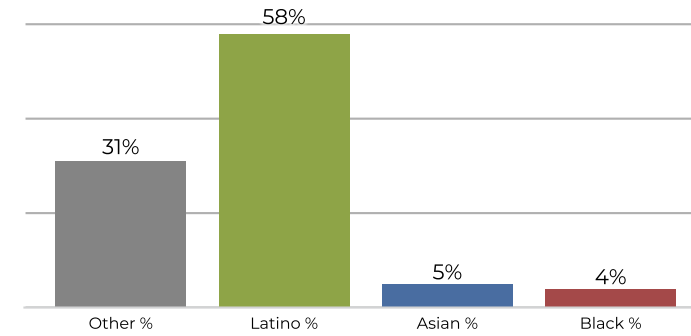
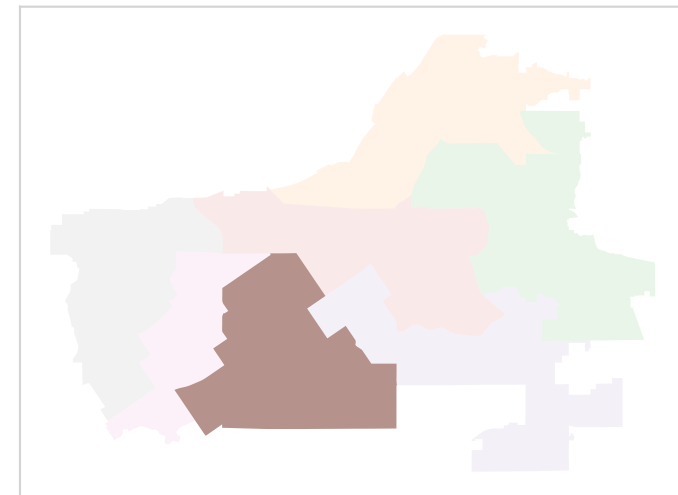
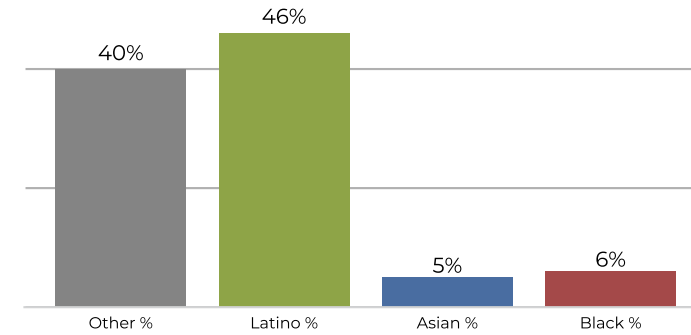
Citizen Voting Age Population

Population	Deviation	Deviation %	Other	Other %	Latino	Latino %	Asian	Asian %	Black	Black %
44,460	-746	-1.7%	19,290	43.4%	16,691	37.5%	5,180	11.7%	3,299	7.4%
Total CVAP	Other CVAP	Other CVAP %	Latino CVAP	Latino CVAP %	Asian CVAP	Asian CVAP %	Black CVAP	Black CVAP %		
32,040	15,671	48.9%	10,248	32.0%	3,442	10.7%	2,679	8.4%		

District 5

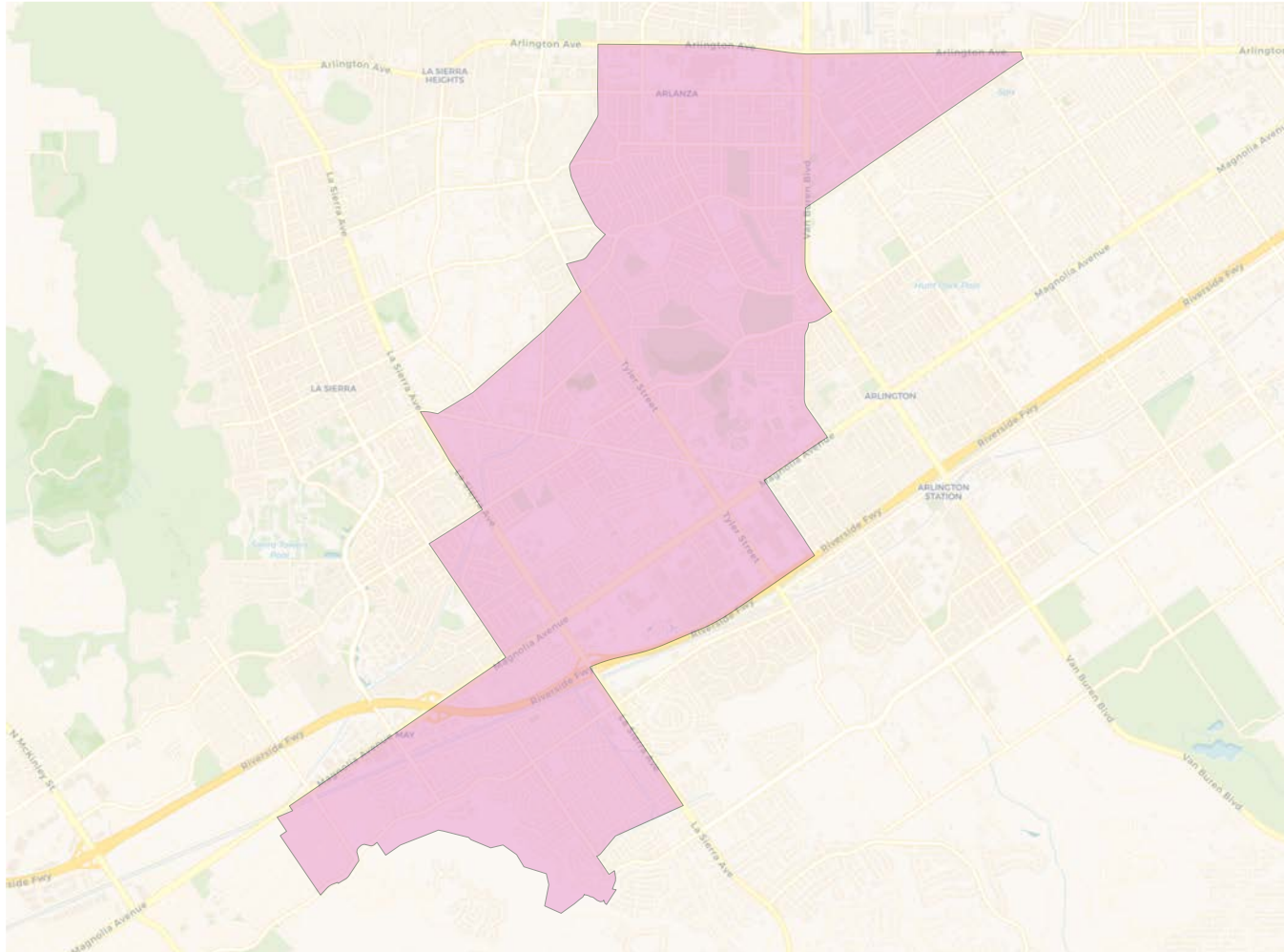
2020 Census

Citizen Voting Age Population

Population	Deviation	Deviation %	Other	Other %	Latino	Latino %	Asian	Asian %	Black	Black %
43,553	-1,653	-3.7%	13,577	31.2%	25,518	58.6%	2,445	5.6%	2,013	4.6%
Total CVAP	Other CVAP	Other CVAP %	Latino CVAP	Latino CVAP %	Asian CVAP	Asian CVAP %	Black CVAP	Black CVAP %		
31,982	13,072	40.9%	14,982	46.8%	1,804	5.6%	2,124	6.6%		

District 6

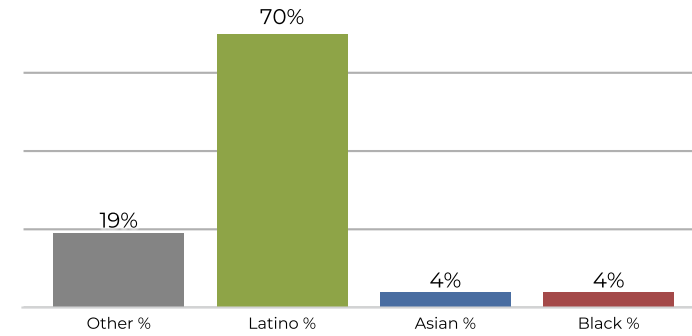

2020 Census



Citizen Voting Age Population

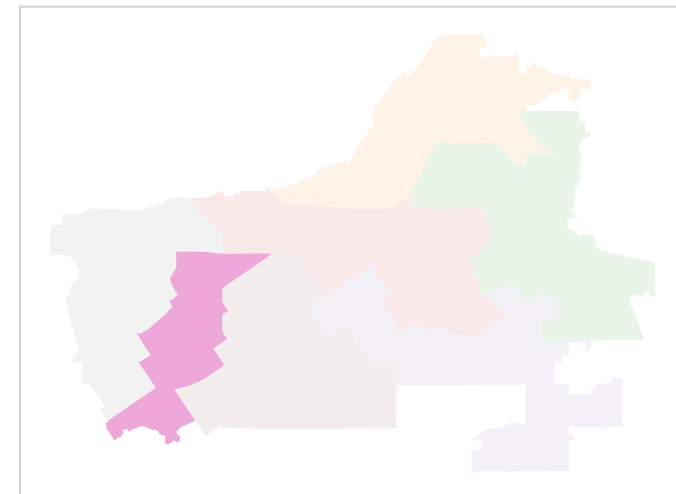
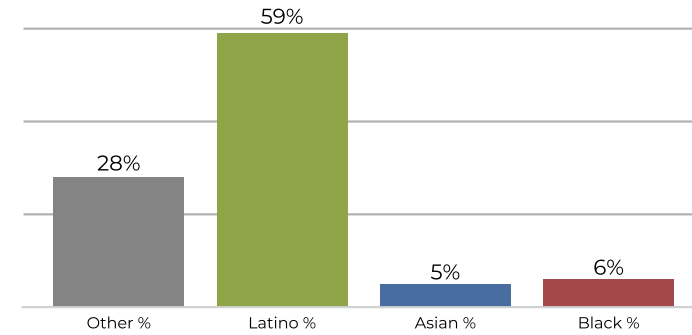

Population	Deviation	Deviation %	Other	Other %	Latino	Latino %	Asian	Asian %	Black	Black %
47,220	2,014	4.5%	9,394	19.9%	33,275	70.5%	2,296	4.9%	2,255	4.8%
Total CVAP	Other CVAP	Other CVAP %	Latino CVAP	Latino CVAP %	Asian CVAP	Asian CVAP %	Black CVAP	Black CVAP %		
28,149	7,952	28.2%	16,852	59.9%	1,580	5.6%	1,765	6.3%		

District 7

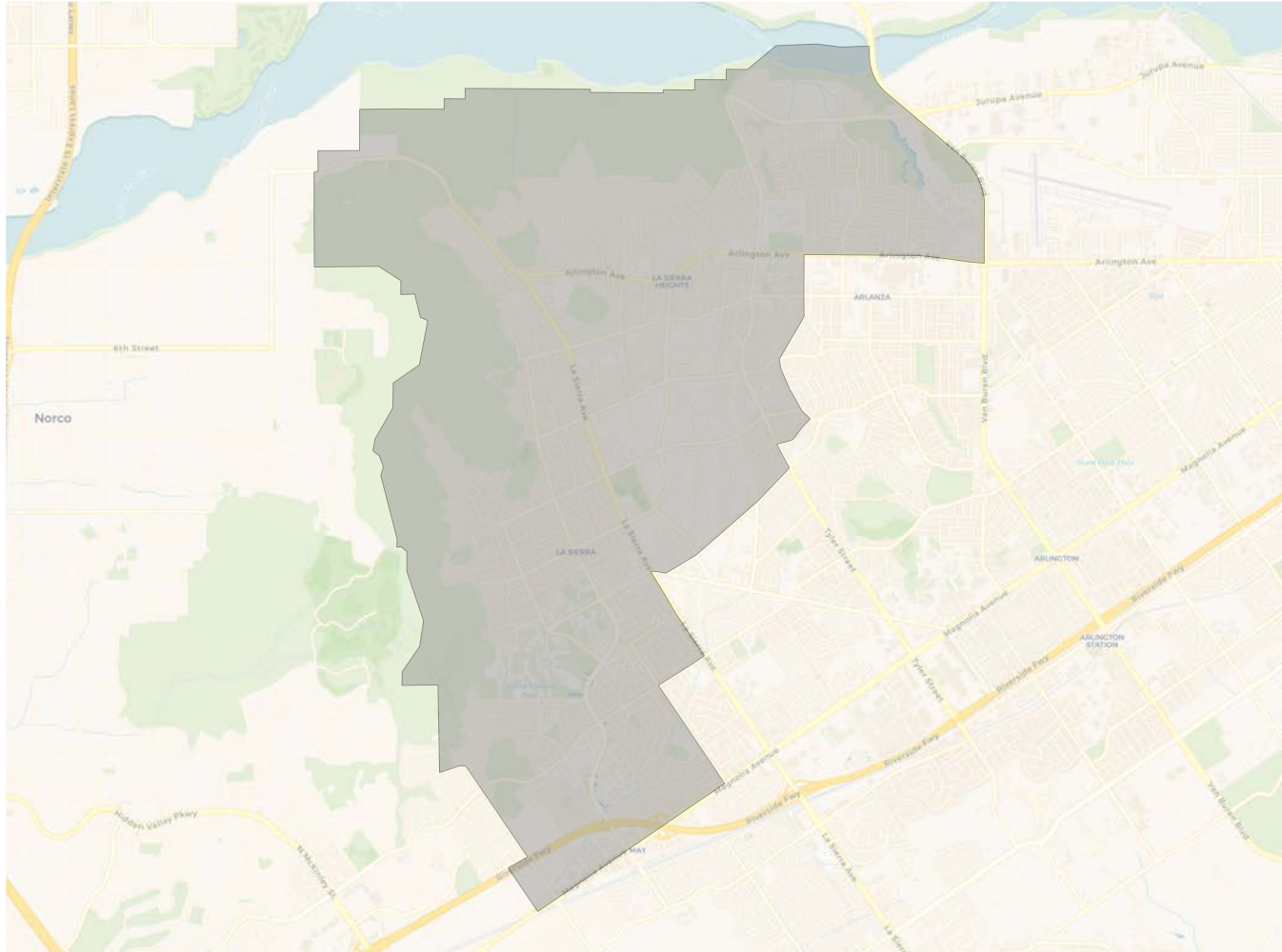

2020 Census

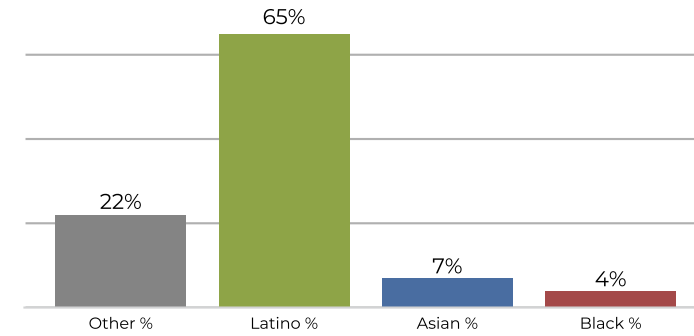

Citizen Voting Age Population

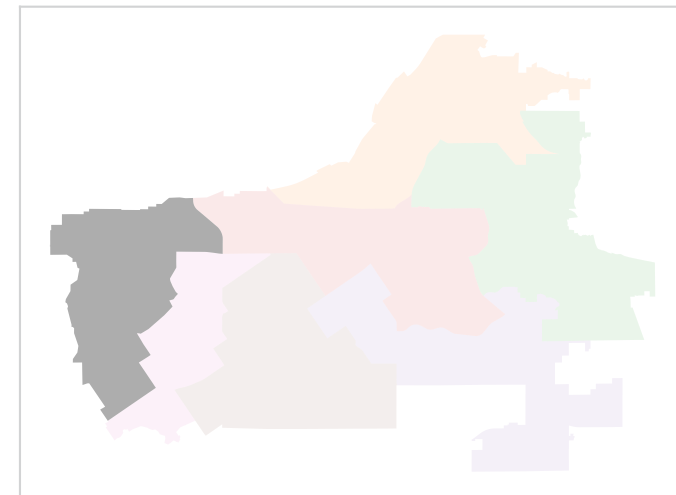
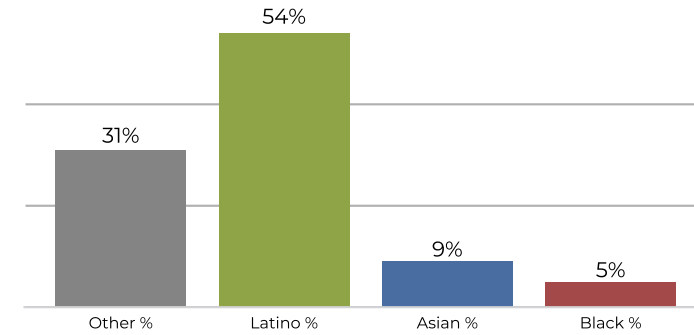

Population	Deviation	Deviation %	Other	Other %	Latino	Latino %	Asian	Asian %	Black	Black %
45,971	765	1.7%	10,480	22.8%	30,099	65.5%	3,255	7.1%	2,137	4.6%
Total CVAP	Other CVAP	Other CVAP %	Latino CVAP	Latino CVAP %	Asian CVAP	Asian CVAP %	Black CVAP	Black CVAP %		
31,210	9,733	31.2%	17,029	54.6%	2,829	9.1%	1,619	5.2%		