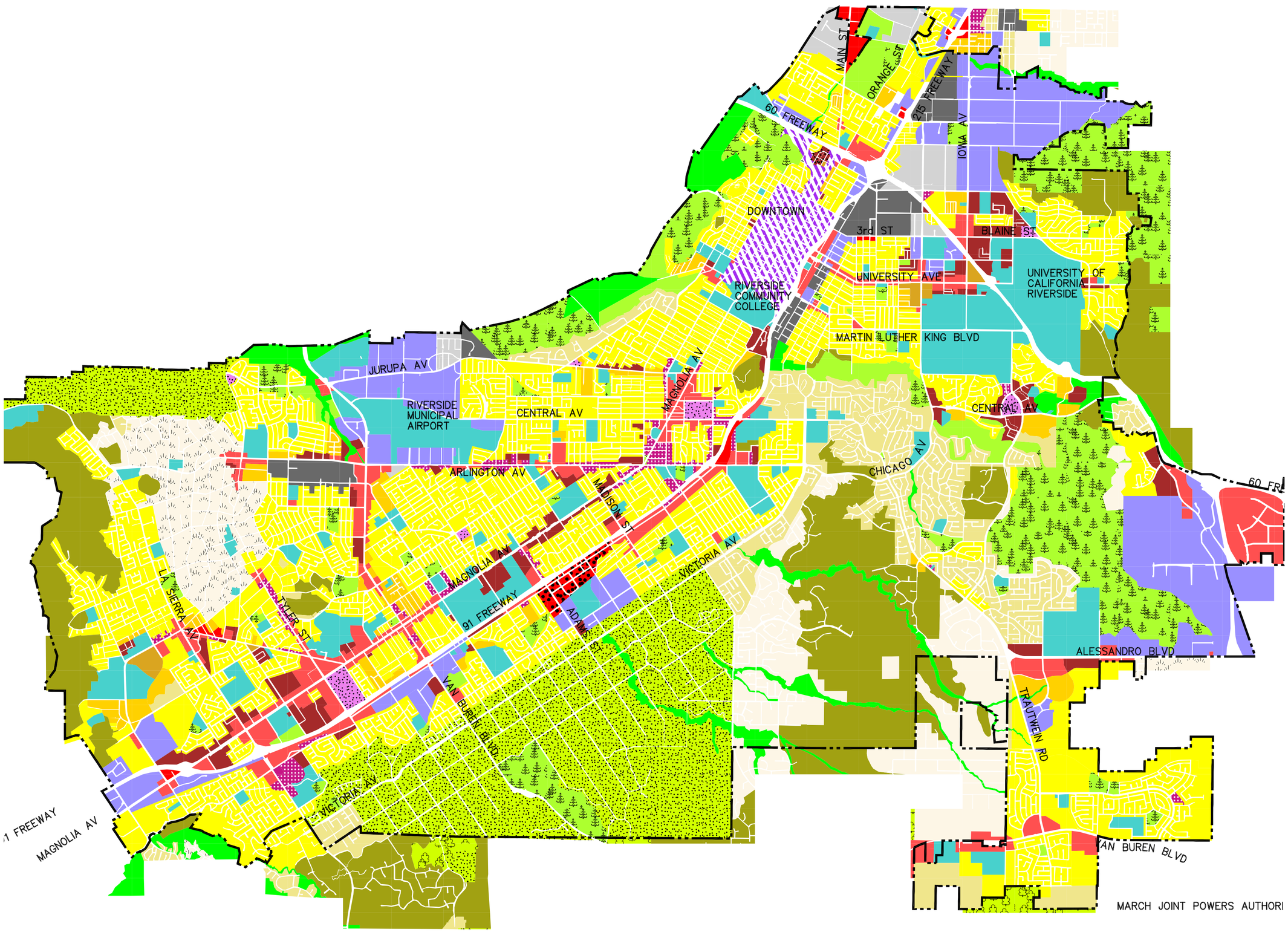

INCORPORATED 1883
CITY OF RIVERSIDE
CALIFORNIA

1 inch = 4000 feet

Symbology

- City Limits
- RAR (1) Residential Rural and Residential
- RHS (2) Residential Hillside
- RES (4) Residential Estate
- RSR (5) Residential Semi-Rural
- RLD (6) Residential Low Density
- RMD (7) Residential Medium Density
- RMH (8) Residential Medium High Density
- RHD (9) Residential High Density
- CBO (10) Commercial Business and Office
- CSV (11) Commercial Service
- CSC (12) Commercial Center
- CAP (13) Commercial Automotive Park
- DSP Downtown Specific Plan
- IBP (14) Industrial Business Park
- ILT (15) Industrial Light
- IGN (16) Industrial General
- OLR (17) Office Low Rise
- OMR (18) Office Mid-Rise
- PKP (19) Park Public
- PKO (20) Park Other Recreation
- AGR (21) Agricultural
- NOS (22) Natural Open Space
- PFI (23) Public Facilities and Institutions
- MXR (24) Mixed Use Residential Emphasis
- MXO (25) Mixed Use Office Emphasis
- RAT K-RAT Core Habitat Preserve Areas (Sphere)

Map Produced on:
August 17, 2005

Aerial photos taken March 2003. The City of Riverside makes no warranty on the accuracy or content of the data shown on this map. This map shall not be reproduced or distributed.
© Copyright 2004, City of Riverside, California
Printed by: BMILO