City of Riverside Parks & Community Centers
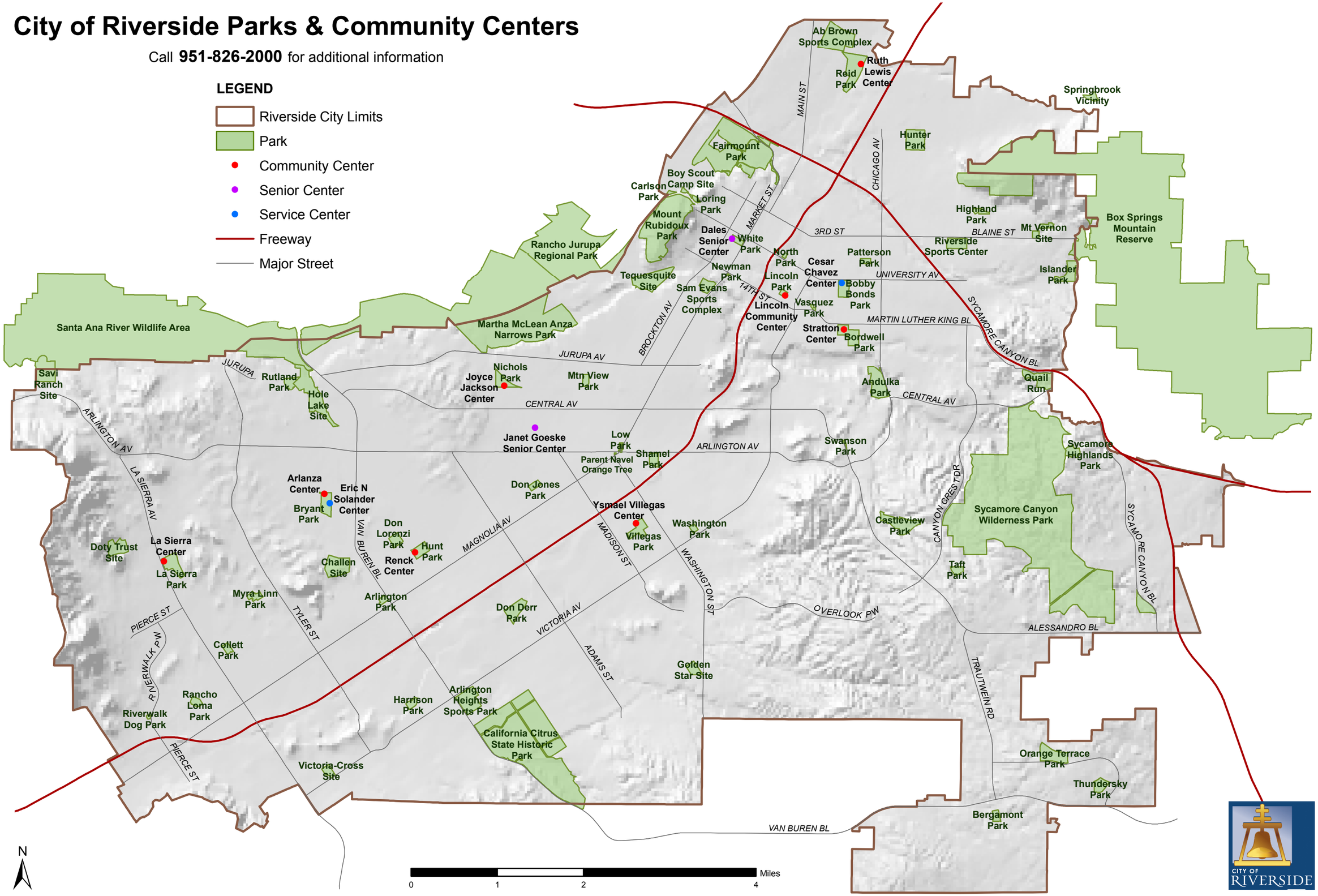
Call **951-826-2000** for additional information