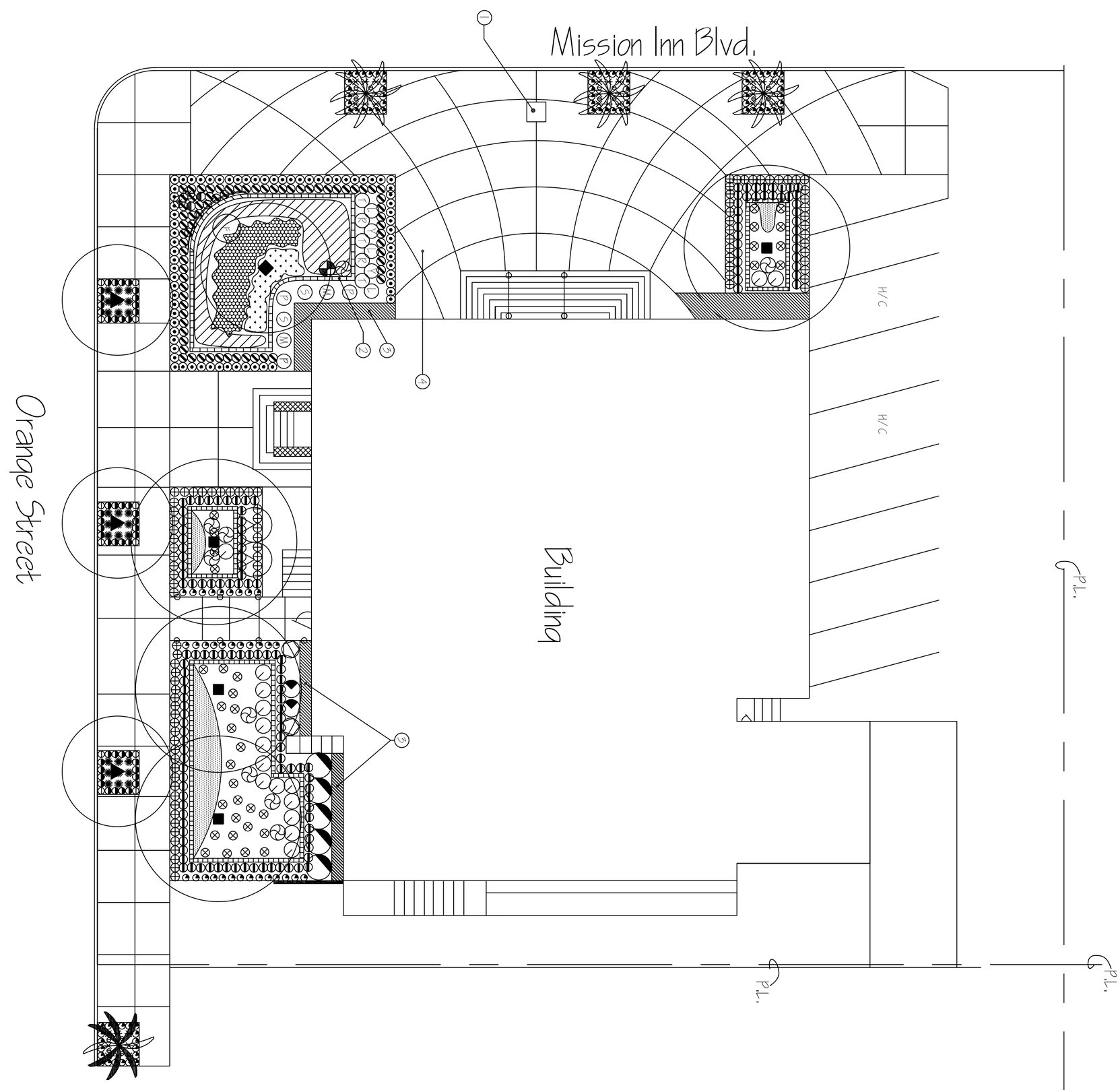

PLANTING LEGEND

SYMBOL	BOTANICAL NAME	COMMON NAME	SIZE	QTY.
	TREES			
	HYMENOSPORUM FLAVUM	SWEET SHADE	24"	3
	CALOCEDRUS DECURRENS	CAPE CHESTNUT	36"	4
	CHAMAEROPS HUMILIS	MEDITERRANEAN FAN PALM	36"	1
	CERCIS OCCIDENTALIS	WESTERN REDBUD	24"	2
	WASHINGTON ROBUSTA (VARIEGATED)	MEXICAN FAN PALM	12" B.T.	3
	WASHINGTONIA FILIFERA	CALIFORNIA FAN PALM	12" B.T.	1
	SHRUBS			
	-	-	-	2
	ARTEMISIA "POMS GREEN"	COMMON WORMWOOD	1 GAL	9
	HEUCHERA "PEACH"	CORAL BELLS	1 GAL	27
	ROSMARINUS HUNTINGTON CARPET	ROSEMARY	1 GAL	144
	PHORMIUM TENAX "JACK SPRATT"	NEW ZEALAND FLAX	1 GAL	35
	BUDDLEIA DAVIDII	BUTTERFLY BUSH	5 GAL	5
	BOUGAINVILLEA SPECTABILIS "SAN DIEGO RED"	BOUGAINVILLEA	1 GAL	16
	FESTUCA OVINA "GLAUCA"	SHEEP'S FOOT	1 GAL	72
	HESPERALOE PARVIFLORA	NCN	1 GAL	52
	SALVIA GREGII	AUTUMN SAGE	5 GAL	17
	GAZANIA BRIGENS "CLIPPER WING"	GAZANIA	1 GAL	48
	VERBENA PERUVIANA "PURPLE"	VERBENA	1 GAL	114
	HELICHER SANGUINEA	CORAL BELLS	1 GAL	1(3" O.C.)
	STACHYS BYZANTINA	LAMB'S EARS	1 GAL	90
	MYRTUS PSEUDO ANUNGYSS	WOOLY MYRTLE	1 GAL	2
	PENSTEMON SPECTABILIS	BEARD TONGUE	1 GAL	2
	CAL YCAPHUS FRUTAMONDANUS	SOUNDOPS	1 GAL	12
	SALVIA CLEVELANDII	SAGE	1 GAL	1
	ERIGERON KARVINSKIANUS	MEXICAN DAISY	1 GAL	2
	PENNISETUM SETACEUM	FOUNTAIN GRASS	1 GAL	5
	HALIMIOCIRSUM LAPELLARIS	HABANIAN HUMUS	1 GAL	2
	SALVIA LEUCANTHA	MEXICAN BUSH SAGE	1 GAL	2
	FELICIUM CHAMAEOPS	NCN	1 GAL	5
	LAVANDULA DENTATA	LAVENDER	-	5
	ACHILLEA SP.	YARROW	-	2
	CISTUS PURPUREUS	ORCHID ROCKROSE	-	2
	CALLIREPEIA GRANDIFLORA "VIOLAIN"	BLANKET FLOWER	1 GAL	1(3" O.C.)
	LAVANDULA DENTATA	FRENCH LAVENDER	1 GAL	9 (1' O.C.)
	ARCTOSTAPHYLOS "EMERALD CARPET"	NCN	1 GAL	9 (1' O.C.)
	GAURA "INNERMERE ROSEA"	GAURA	1 GAL	1(3" O.C.)

CONSTRUCTION LEGEND

SYMBOL	DESCRIPTION
1	WICTU DRINKING FOUNTAIN
2	CONCRETE RETAINING WALL WITH BULLNOSE CAP
3	CONCRETE PEST BARRIER
4	CONCRETE

NORTH

SCALE- 1" = 10'-0"

SHEET NO. 7 OF 11

LANDSCAPING PLAN

RIVERSIDE MUNICIPAL MUSEUM
3580 MISSION INN AVE.
RIVERSIDE, CA. 92501

DATE	REVISION	APPROVED

RCB & Sons

LANDSCAPE ARCHITECT
LANDSCAPE CONTRACTOR

DRAWN: LYLE A. SOTHERN
CHECKED: ERIC BARNETT

RCB & SONS INC.
11997 Magnolia Avenue.
Riverside California 92503
(909) 689-6377

License No.3345 Type C-27

Date: JULY 30, 2004