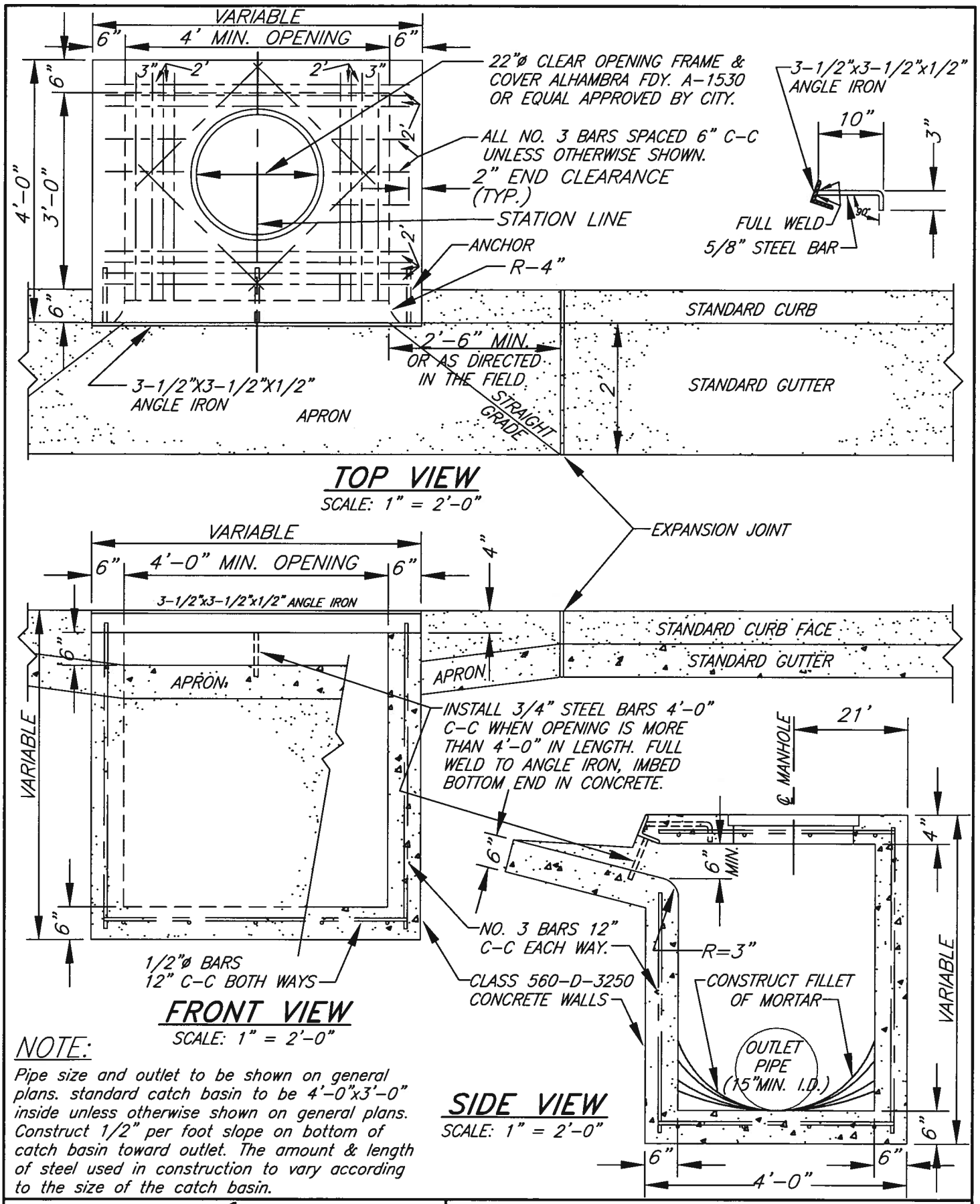

NOTE:

Pipe size and outlet to be shown on general plans. standard catch basin to be 4'-0"x3'-0" inside unless otherwise shown on general plans. Construct 1/2" per foot slope on bottom of catch basin toward outlet. The amount & length of steel used in construction to vary according to the size of the catch basin.

APPROVED BY

CITY ENGINEER **DATE** 5/18/11

MARK	REVISIONS	APPR.	DATE

CITY OF RIVERSIDE

PUBLIC WORKS DEPARTMENT

STORM WATER CATCH BASIN TYPE 1

STANDARD DRAWING NO. 400

Sheet 1 of 1