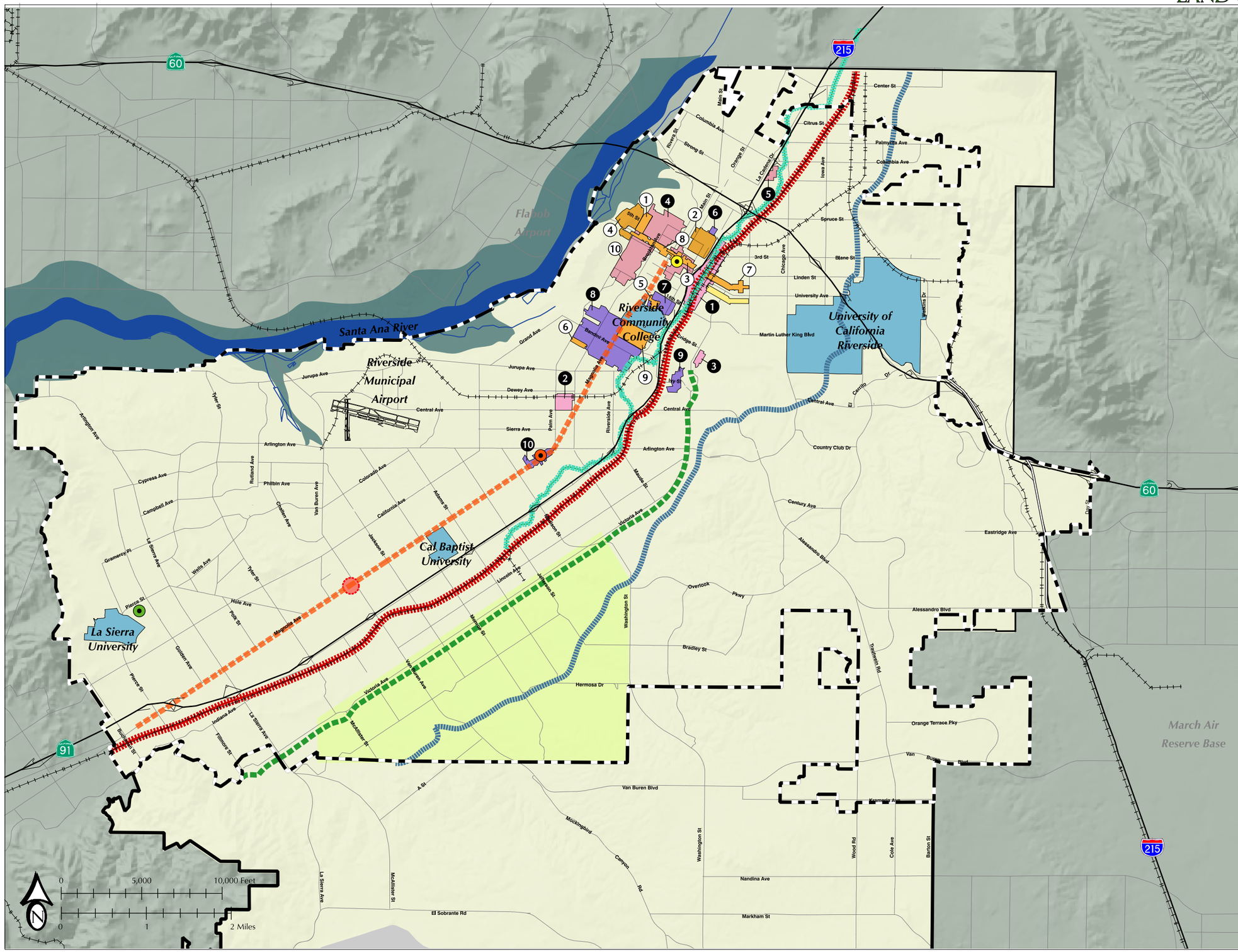

GENERAL PLAN 2025
CITY OF RIVERSIDE
BE A PART OF IT

LEGEND

- SANTA ANA RIVER WATERCOURSE
- ARLINGTON HEIGHTS GREENBELT
- RIVERSIDE CANAL
- GAGE CANAL
- VICTORIA AVENUE
- MAGNOLIA AVENUE/MARKET STREET
- PARENT NAVEL ORANGE TREE
- COLLEGE AND UNIVERSITY CAMPUSES
- SANTA FE/UNION PACIFIC RR CORRIDOR
- DESIGNATED HISTORIC DISTRICTS
  - 1 COLONY HEIGHTS
  - 2 HERITAGE SQUARE
  - 3 MISSION INN
  - 4 MOUNT RUBIDOUX
  - 5 PROSPECT PLACE
  - 6 ROSEWOOD PLACE
  - 7 SEVENTH STREET EAST
  - 8 SEVENTH STREET
  - 9 WOOD STREETS
  - 10 EVERGREEN QUARTER
- MISSION INN
- PROPOSED HISTORIC DISTRICTS
  - 1 CITRUS THEMATIC
  - 2 PALM HEIGHTS
  - 3 SOMERSET DRIVE
  - 4 MILE SQUARE NORTHWEST
  - 5 LANSDOWNE SPANISH COLONIAL REVIVAL
- DESIGNATED NEIGHBORHOOD CONSERVATION AREAS
  - 6 SAINT ANDREWS TERRACES
  - 7 TWOGOOD ORANGE GROVE TRACT
  - 8 WOOD STREETS
  - 9 ROCKLEDGE
  - 10 OLD MAGNOLIA AVENUE
- ARLINGTON VILLAGE
- FARM SILOS AT LA SIERRA UNIVERSITY
- CITY BOUNDARY
- SPHERE BOUNDARY

SOURCE: CITY OF RIVERSIDE, 2004

Figure LU-4
HISTORIC FABRIC