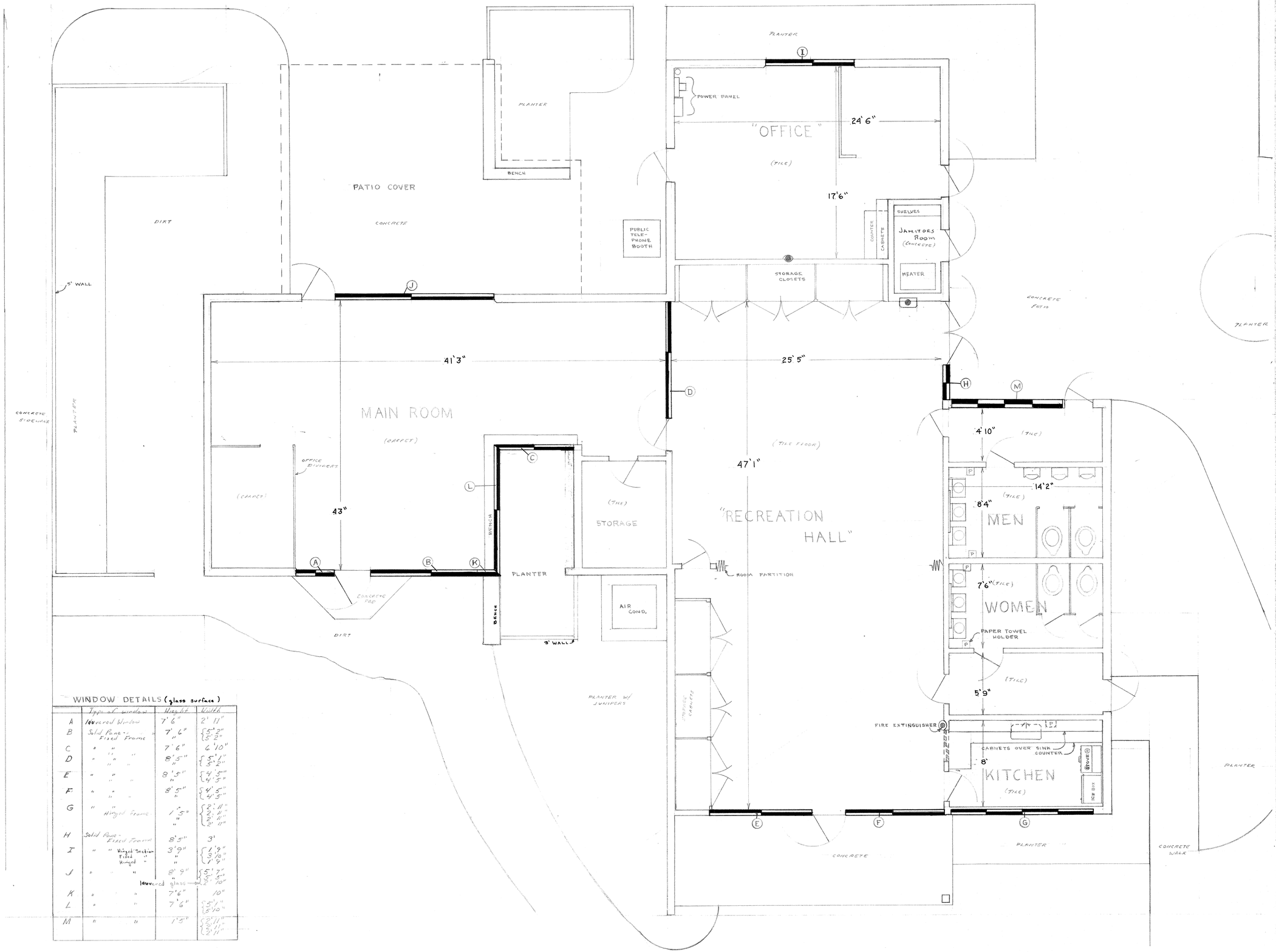

WINDOW DETAILS (glass surface)

	Type of window	Height	Width
A	louvered Window	7' 6"	2' 11"
B	Solid Pane - Fixed Frame	7' 6"	5' 2" / 5' 2"
C	" "	7' 6"	6' 10"
D	" " "	8' 5"	5' 1" / 5' 2"
E	" " "	8' 5"	4' 5" / 4' 5"
F	" " "	8' 5"	4' 5" / 4' 5"
G	" " Hinged Frame	1' 5"	2' 11" / 2' 11" / 2' 11" / 2' 11"
H	Solid Pane - Fixed Frame	8' 5"	3'
I	" " Hinged Section / Fixed " / Hinged "	3' 9"	1' 9" / 3' 10" / 1' 9"
J	" " "	8' 9"	5' 7" / 5' 5" / 2' 10"
K	" "	7' 6"	10"
L	" "	7' 6"	5' 1" / 5' 10"
M	" "	1' 5"	2' 11" / 2' 11" / 2' 11"

louvered glass

REVISIONS

DATE: July 3, 1975

PARK & REC. Work Measurement City of Riverside, Ca.

"DALES COMMUNITY CENTER"
(White Park - Market St. between Hidalgo Pl. and Whittier Pl.
Riverside, Ca. 92502

FLOOR PLAN
(all measurements verified and accurate within one inch.)

Scale: 1/4" = 1'

DRAWN BY: Scott D Smith

APPROVED: Robert Pelikan

SHEET 1 OF 1