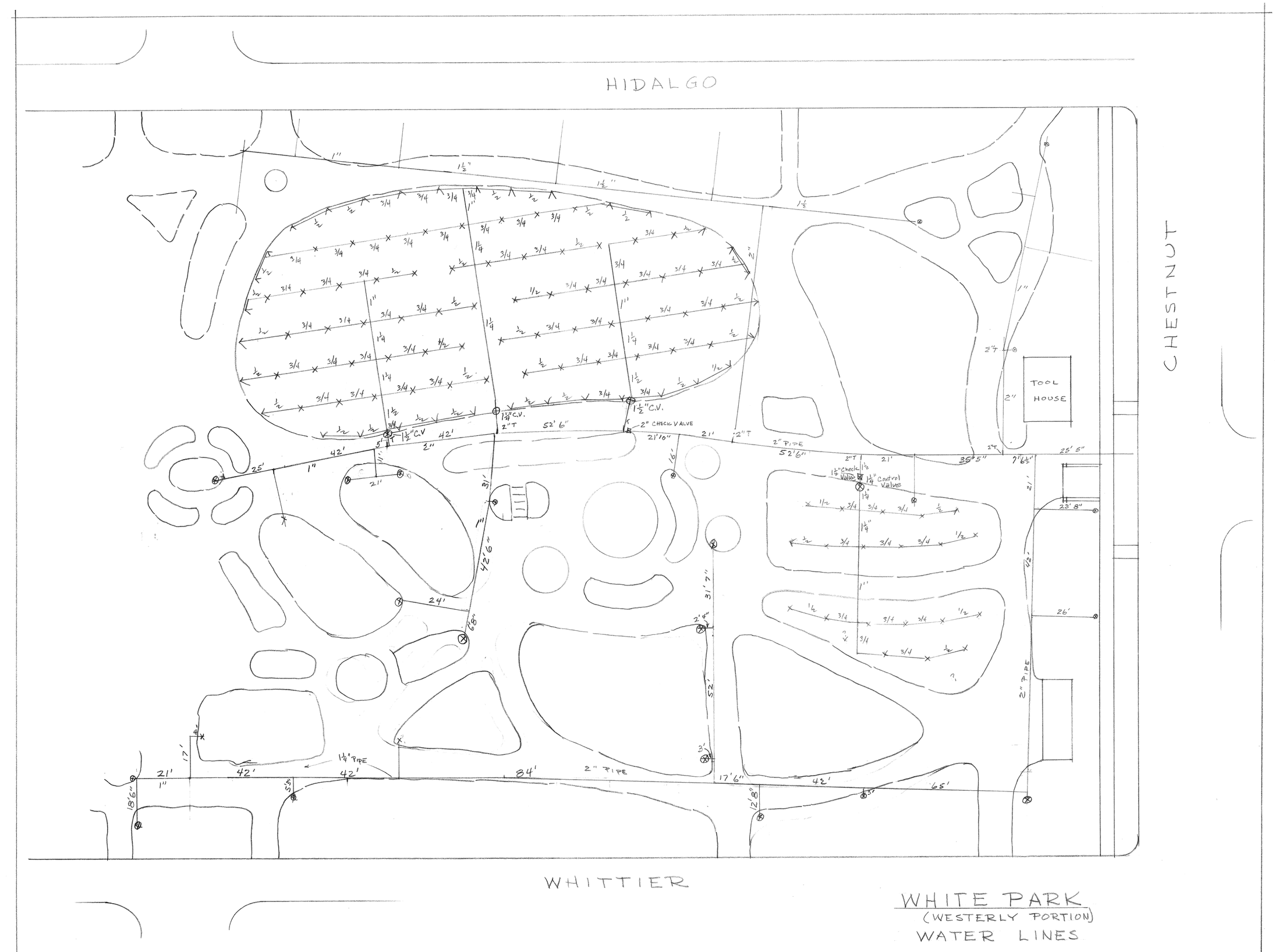

WHITE PARK
(WESTERLY PORTION)
WATER LINES

SCALE 1" = 20' MAR. 1956 REV. NOV 1956

DRAWING NUMBER
PLAN HOLD CORPORATION • IRVINE, CALIFORNIA
REORDER BY NUMBER 075AR

DRAWING NUMBER
PLAN HOLD CORPORATION • IRVINE, CALIFORNIA
REORDER BY NUMBER 075AR

DRAWING NUMBER
WH-07
PLAN HOLD CORPORATION • IRVINE, CALIFORNIA
REORDER BY NUMBER 075AR

D-162-3

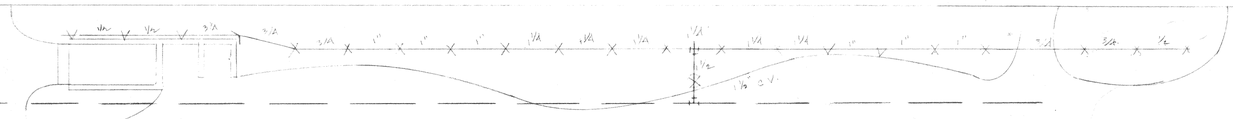

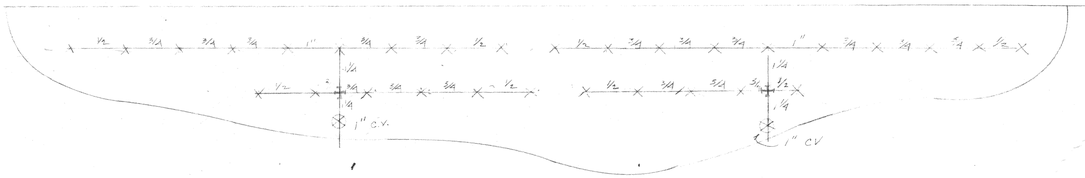

LEGEND

X GEE # 111 FULL CIRCLE
Y GEE # 105-15 HALF "
CONTROL VALVE

MATERIALS

525	400'	½" PIPE (120' 15" RISERS) galv.
735	660'	¾" PIPE
315	275'	1" PIPE
315	255'	1¼" PIPE
63	40'	1½" PIPE
	4 —	1" CONTROL VALVES
	2 —	1½" " "
	89 —	FULL HEADS (GEE # 111)
	6 —	HALF HEADS (GEE 105-15)
	1 —	¾" HEAD (GEE
25	18 —	½" ELBOWS 90° ½ S x ½ T ell
35	25	¾" S x ¾ S x ½" T
25	17	¾" S x ½ S x ½" T
20	9 —	¾" S x ¾" S x 1" S
20	9 —	1" S x 1" S x ½" T
	11	MISC. SLIP TO UP TO 1½ x 1½ x 1½ S
4	2 —	1¼ x 1¼ CROSSES
	5	1" X 1½" Brush
	5	½ S X 1½ S Brush
	5	¾ S X 1¼ S Brush
	5	¾ S x 1" S Brush
	5	¾ X 1½" S "
	5	½ X ¾ S "
	5	1½" slip tees
	5	1¼ slip tees
	5	1" slip tees

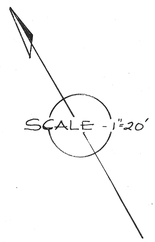

ADDITIONAL
SPRINKLER PLAN

WHITE PARK

CITY of RIVERSIDE - PARK & RECREATION DEPT.

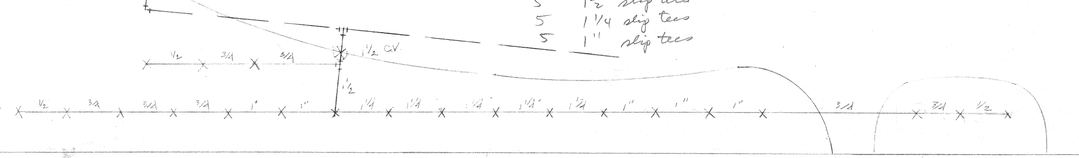

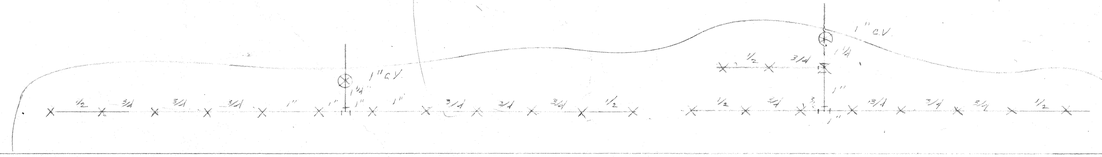

P-162-10