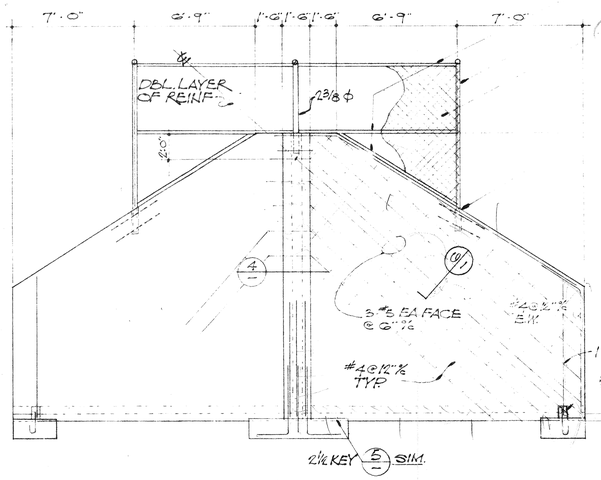

ELEVATION 1/4" = 1'-0" 2

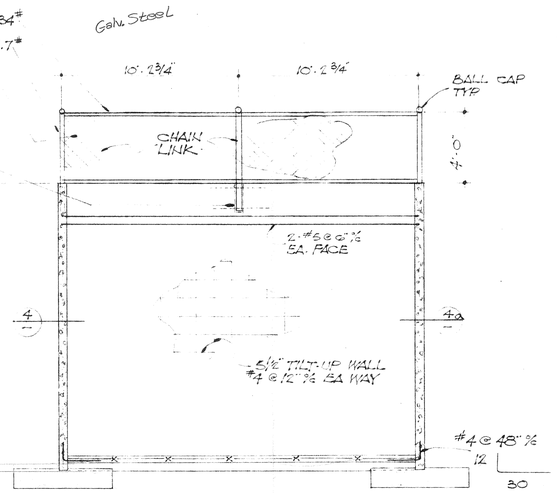

ELEVATION 1/4" = 1'-0" 1

GENERAL NOTES

1. THE CONTRACTOR SHALL VERIFY ALL DIMENSIONS AND SITE CONDITIONS BEFORE STARTING WORK. THE OWNER SHALL BE NOTIFIED OF ANY DISCREPANCY
2. FOOTINGS SHALL BE CARRIED A MINIMUM OF 1'-6" BELOW FINISH GRADE OR 6" INTO NATURAL GRADE WHICHEVER IS LOWER
3. CONCRETE SHALL HAVE A MINIMUM 28 DAY COMPRESSIVE STRENGTH OF: 2000 PSI
4. REINFORCING STEEL SHALL HAVE THE FOLLOWING MINIMUM PROTECTIVE COVERING OF CONCRETE:
   BELOW GRADE UNFORMED ---- 3" CLEAR
   BELOW GRADE FORMED ---- 2" CLEAR
   WALLS ---- 1" CLEAR
5. MINIMUM LAP SPLICE OF REINF BARS SHALL BE 35 DIAMETERS

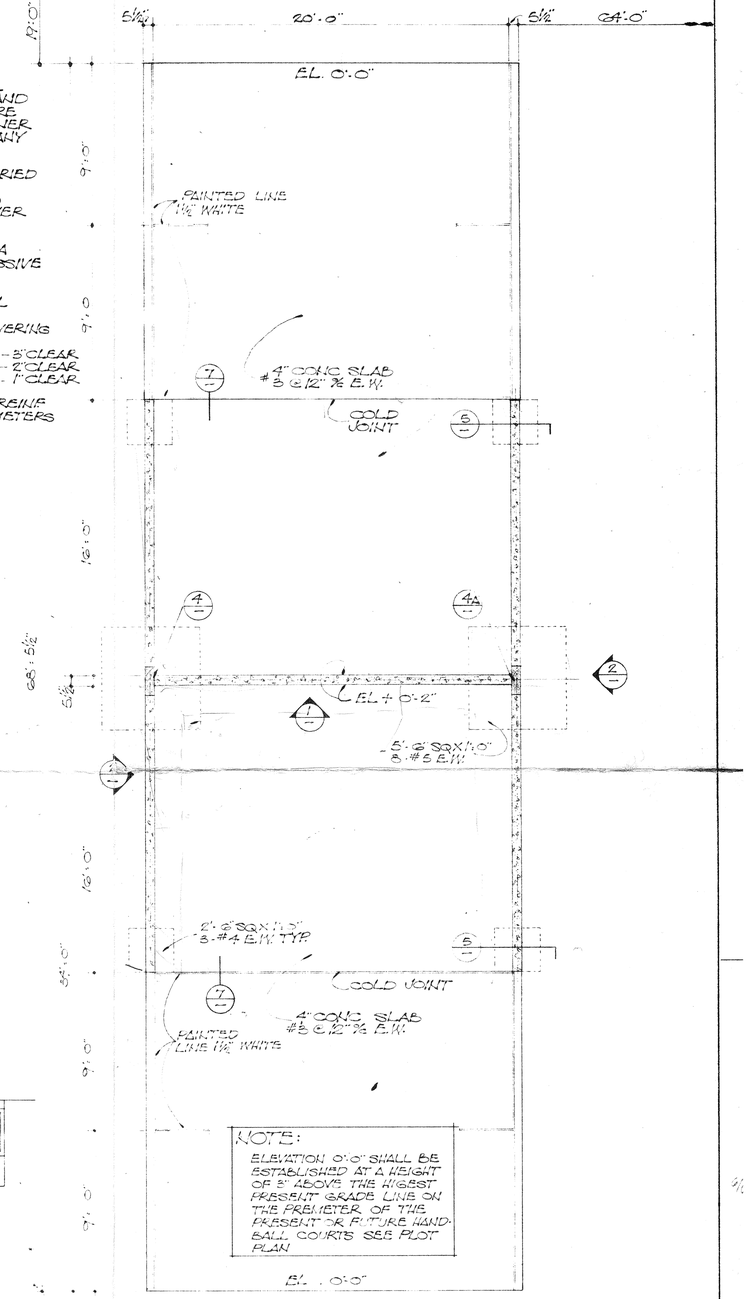

FOUNDATION PLAN 1/4" = 1'-0"

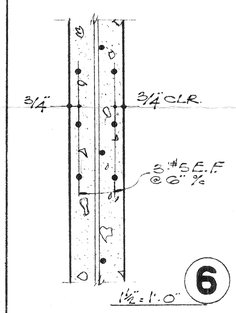

6 1 1/2" = 1'-0"

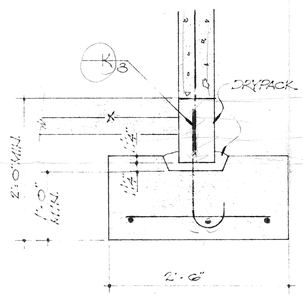

5 1" = 1'-0"

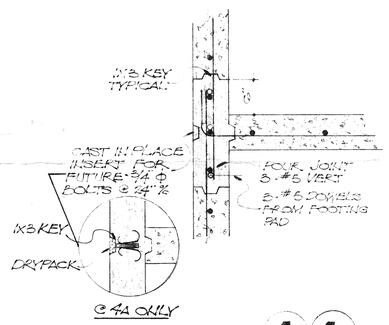

4 4A 1" = 1'-0"

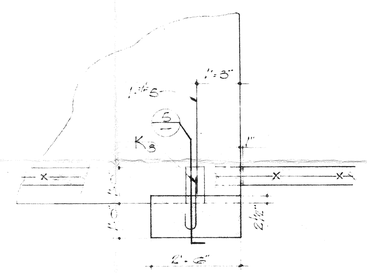

3 1/2" = 1'-0"

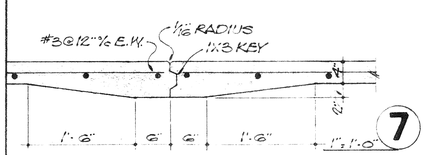

7 1" = 1'-0"

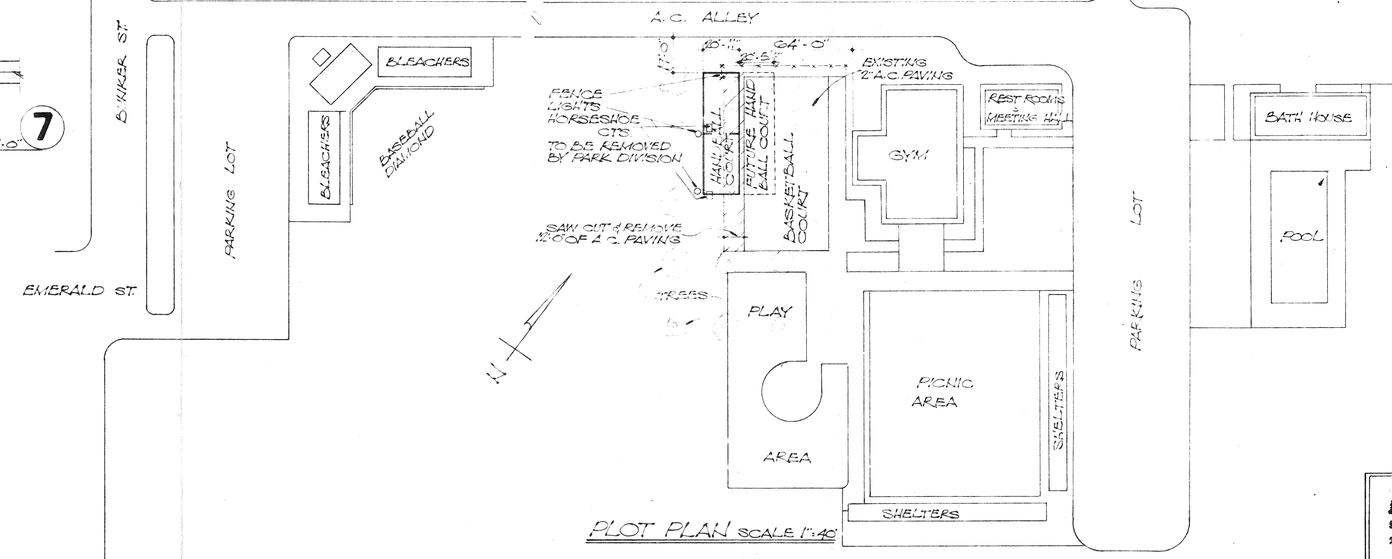

PLOT PLAN SCALE 1" = 40'

JUN 14 1968

JOHNSON & NIELSEN
STRUCTURAL ENGINEERS
3039 8th Street — Riverside, California

HANDBALL COURT

VILLEGAS PARK

RIVERSIDE PARK AND RECREATION

DATE JUNE 11, 1968 | SHEET 1 OF 1

29-282

BUNKER ST.

BALL DIAMOND

FENCING

1. 10' - 9 GA. 1½" MESH GALV CHAIN LINK - 66'
2. 3 - END & CORNER POSTS 2 7/8" O.D. GALV.
3. 5 LINE POSTS 2 3/8" O.D. GALV. 10' O.C.
4. 1 3/16" O.D. GALV TOP RAIL.
5. #6 BOTTOM TENSION WIRE.
6. CONCRETE FOUNDATIONS AND FITTING AS REQUIRED
7. BRACE END SECTIONS.

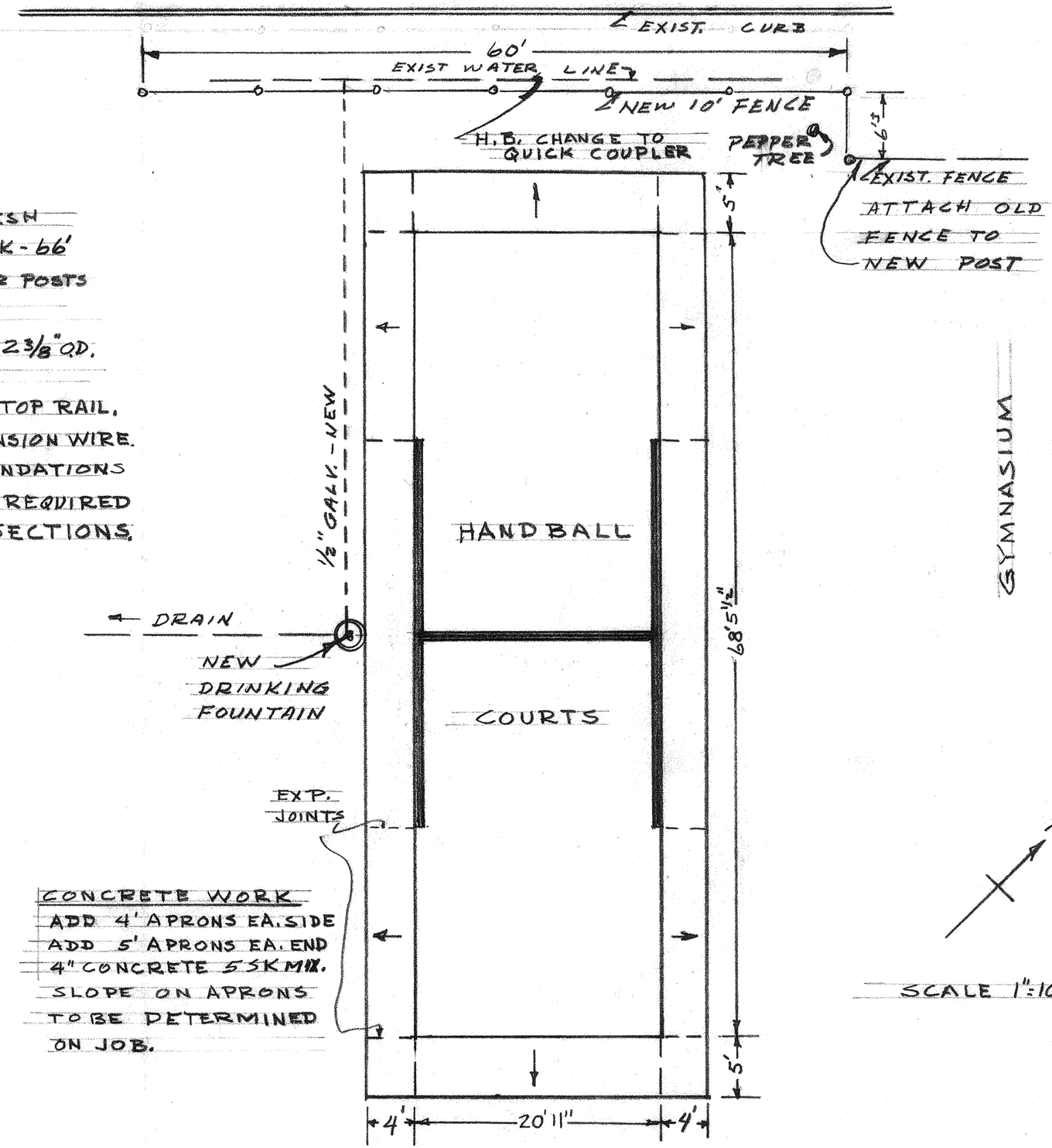

ESPERANZA ST.

GYMNASIUM

CONCRETE WORK

ADD 4' APRONS EA. SIDE
ADD 5' APRONS EA. END
4" CONCRETE 5 SK MIX.
SLOPE ON APRONS TO BE DETERMINED ON JOB.

SCALE 1" = 10'

VILLEGAS PARK - HANDBALL COURTS ADDITIONS

JAN. 1969