1. LA SIERRA PARK
   9205 LA SIERRA AVENUE
   RIVERSIDE, CA 92503
2. HUNT PARK
   4015 JACKSON STREET
   RIVERSIDE, CA 92503
3. JONES PARK
   3995 JEFFERSON STREET
   RIVERSIDE, CA 92504
4. SHAMEL PARK
   3050 ARLINGTON AVENUE
   RIVERSIDE, CA 92506
5. PARK & REC. DEPT. - PLANNING & DESIGN SECTION
   2225 MARKET STREET
   RIVERSIDE, CA 92501
6. CITY HALL - PARK & REC. DEPT. ADMIN.
   3900 MAIN STREET
   RIVERSIDE, CA 92522

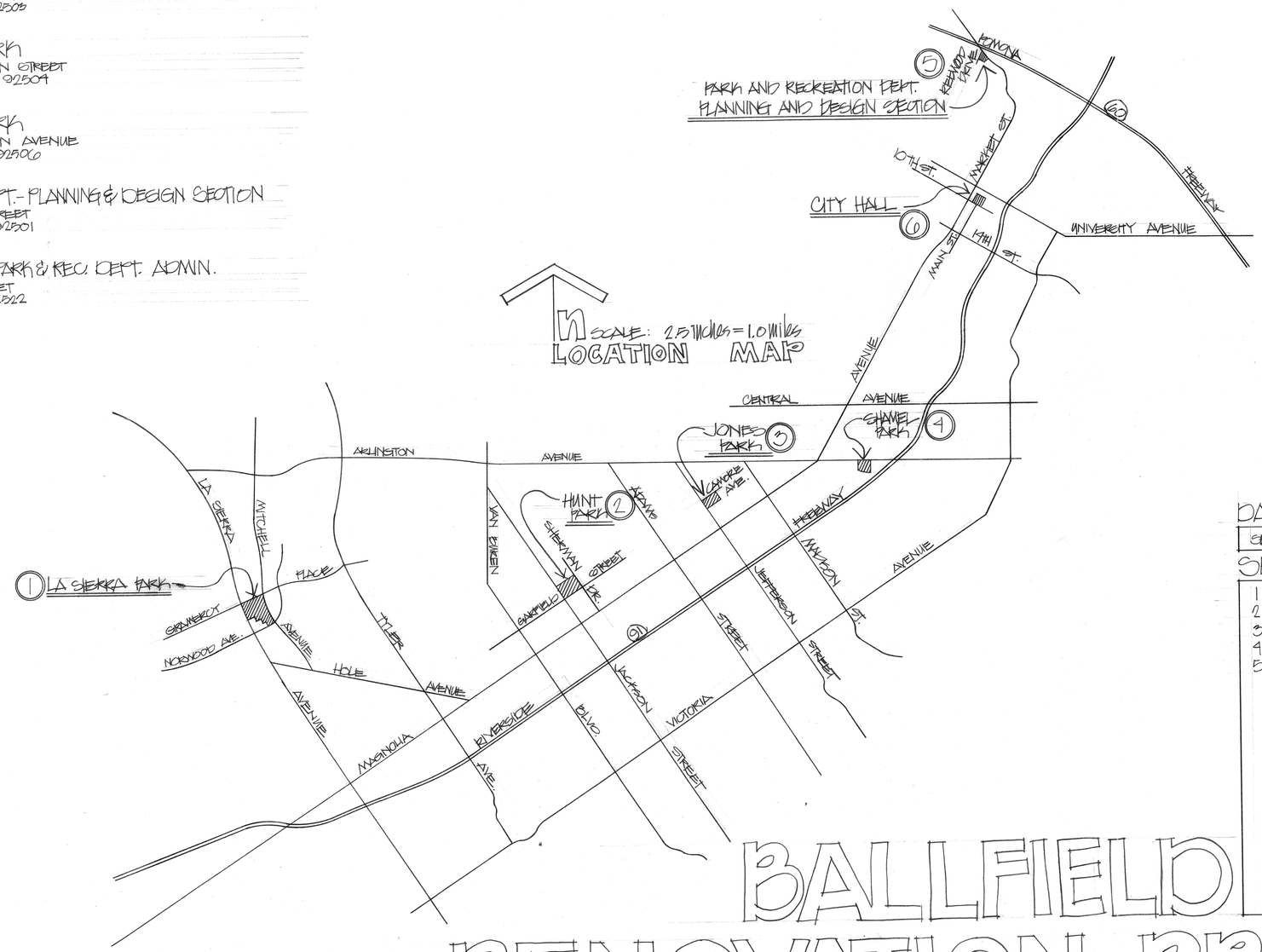

DATE
SEPTEMBER 25, 1979

SHEET INDEX
1 BALLFIELD LOCATION PLAN
2 DEMOLITION PLAN
3 RENOVATION PLAN
4 DETAILS
5 DETAILS

CITY OF RIVERSIDE
PARK AND RECREATION DEPARTMENT
3900 MAIN STREET · RIVERSIDE, CA 92522

BALLFIELD RENOVATION PROJECT

REFURBISHMENT PROGRAM

1979-80 CAPITAL IMPROVEMENT PROGRAM

P-127-6

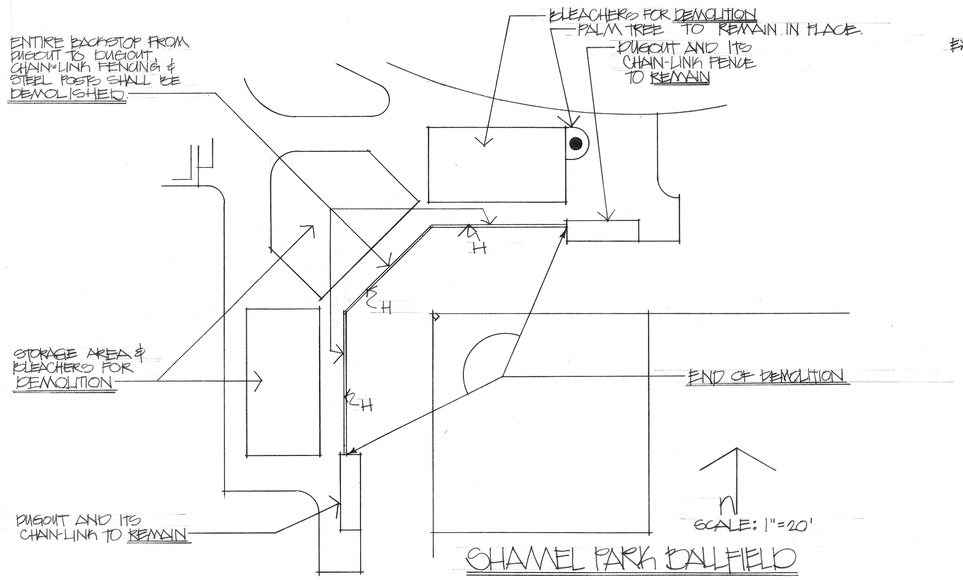

CHAMEL PARK BALLFIELD

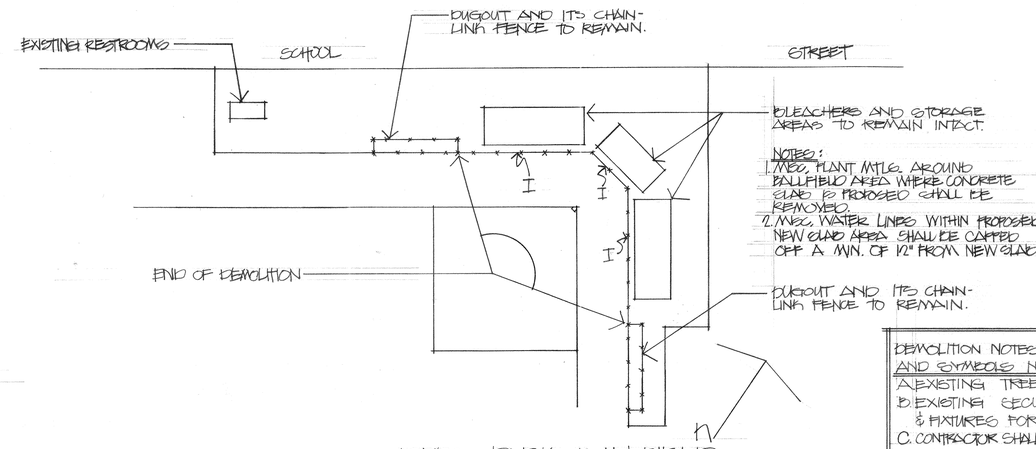

NOTES:
1. MISC. PLANT MTLS. AROUND BALLFIELD AREA WHERE CONCRETE SLAB IS PROPOSED SHALL BE REMOVED.
2. MISC. WATER LINES WITHIN PROPOSED NEW SLAB AREA SHALL BE CAPPED OFF A MIN. OF 12" FROM NEW SLAB.

JONES PARK BALLFIELD

DEMOLITION NOTES, ABBREVIATIONS AND SYMBOLS NOTES.

A. EXISTING TREES FOR DEMOLITION.
B. EXISTING SECURITY LIGHT STANDARDS & FIXTURES FOR DEMOLITION.
C. CONTRACTOR SHALL SALVAGE ALL PLAY EQUIPMENT APPARATUS. APPARATUS SHALL BE PROTECTED AND REMOVED FROM PARK SITE & CONTRACTOR SHALL BE RESPONSIBLE FOR ITS DELIVERY TO THE MULBERRY CITY YARD AT 10TH & VINE STREETS FOR PROPER STORAGE AS APPROVED BY INSPECTOR.
D. D.G. FROM PLAY AREA & WALKWAY SHALL BE EXCAVATED TO A DEPTH OF 12" FROM EX. P.G. & STOCK-PILED AT THE UNDEVELOPED PORTION OF THE PARK (CORNER OF NORWOOD & MITCHELL AVES) AS APPROVED BY INSPECTOR.
E. BLEACHERS FOR DEMOLITION.
F. BACKSTOP FOR DEMOLITION (STEEL POSTS CUT OFF AT THEIR CONCRETE BASE.
G. BACKSTOP FOR DEMOLITION (STEEL POSTS & THEIR FOOTINGS REMOVED.
P.G. FINISH GRADE.
D.G. DECOMPOSED GRANITE.
CHAIN-LINK FENCE.
LIMIT LINE OF D.G. EXCAVATION AS SHOWN.
PROPERTY LINE.
℄ CENTER LINE.
MH. MAN HOLE.
EXISTING SECURITY LIGHT STANDARDS TO REMAIN.
EXISTING TREES TO REMAIN IN PLACE.

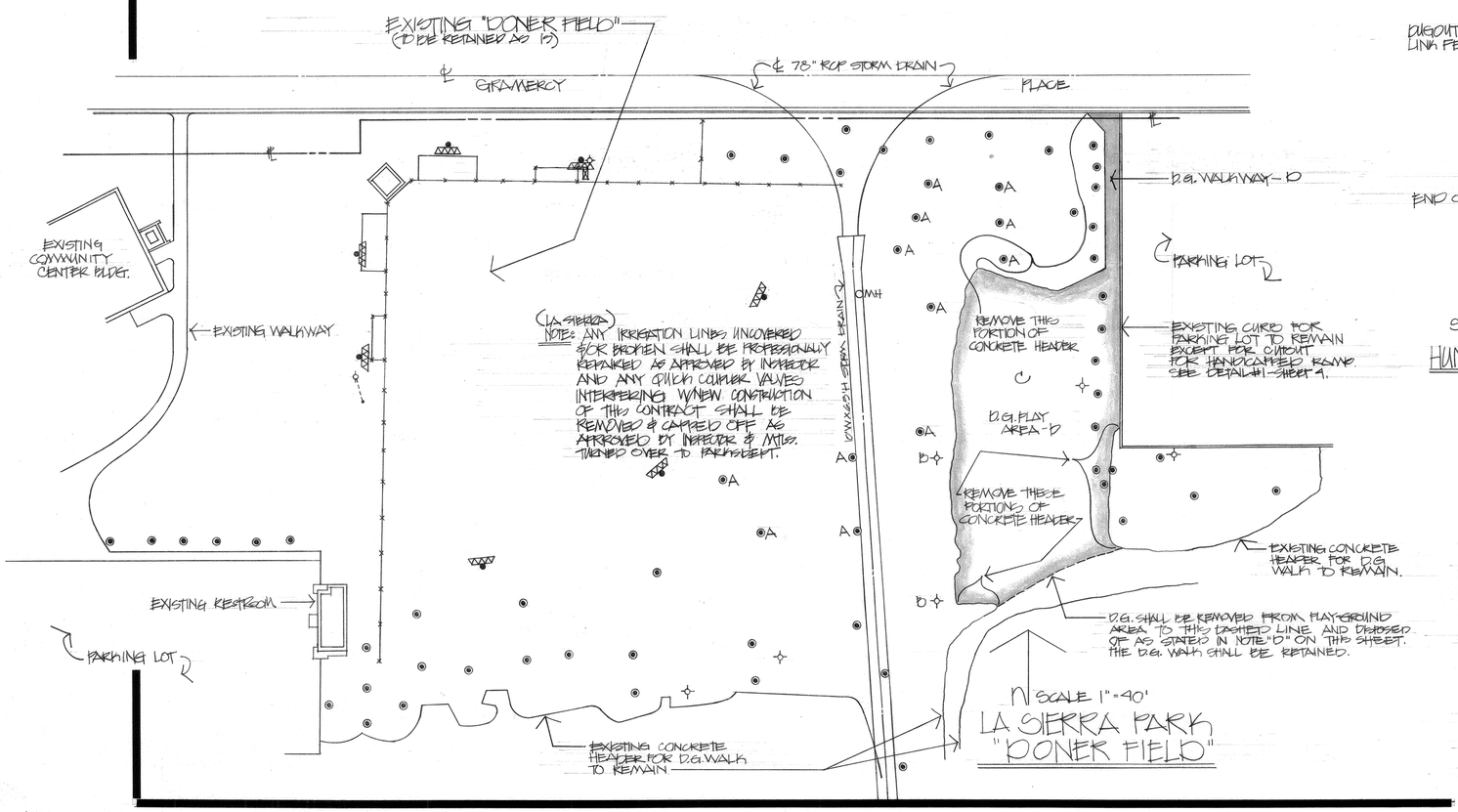

LA SIERRA PARK "DONER FIELD"

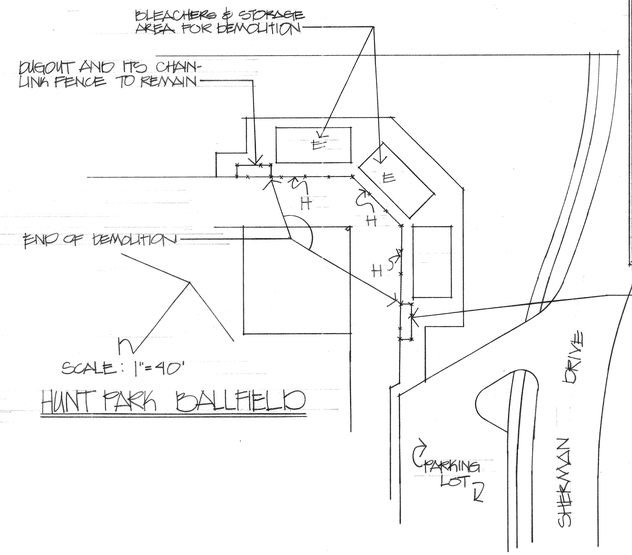

HUNT PARK BALLFIELD

BALLFIELD RENOVATION PROJECT

DEMOLITION PLAN

CITY OF RIVERSIDE
PARK AND RECREATION DEPARTMENT
REFURBISHMENT PROGRAM
1979-80 CAPITAL IMPROVEMENT PROGRAM

KIL SEPT. '79

P-127-7

SHEET 2

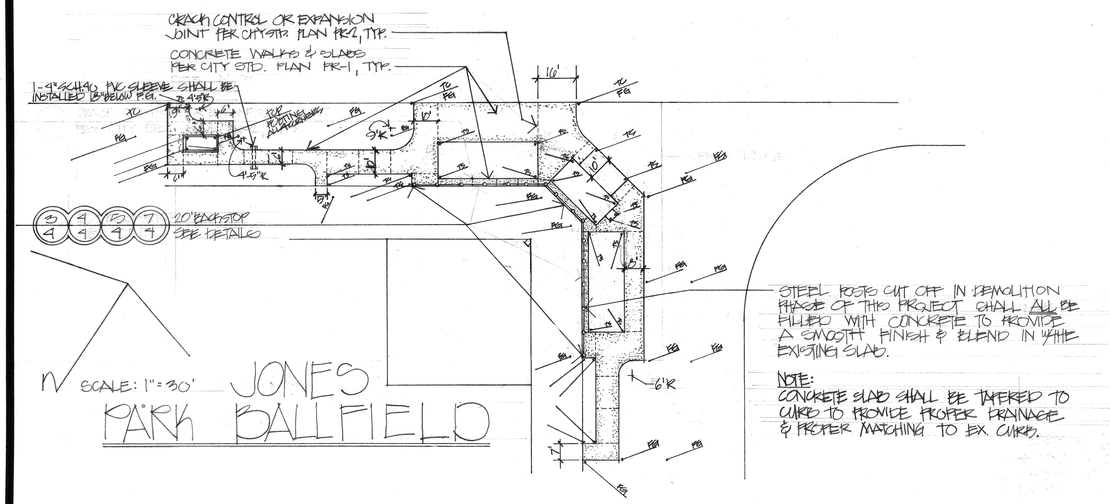

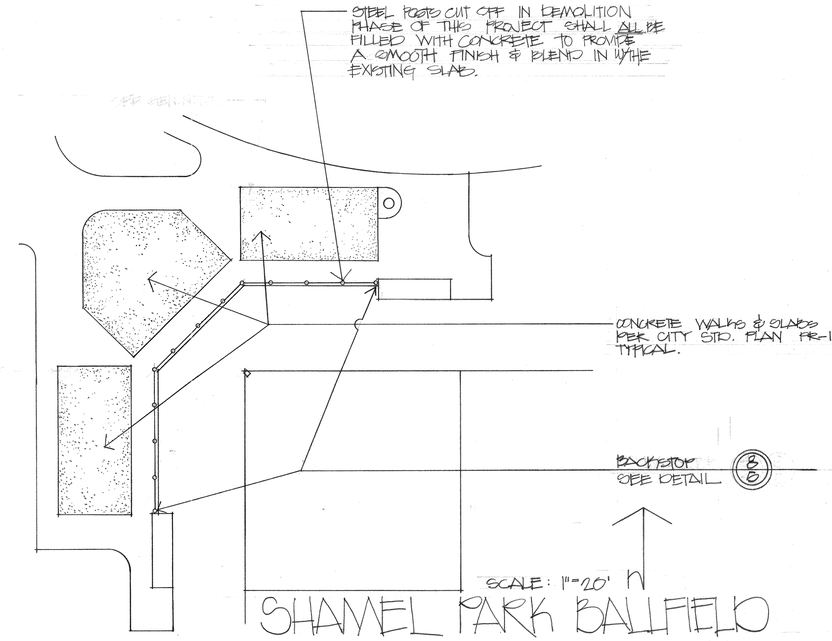

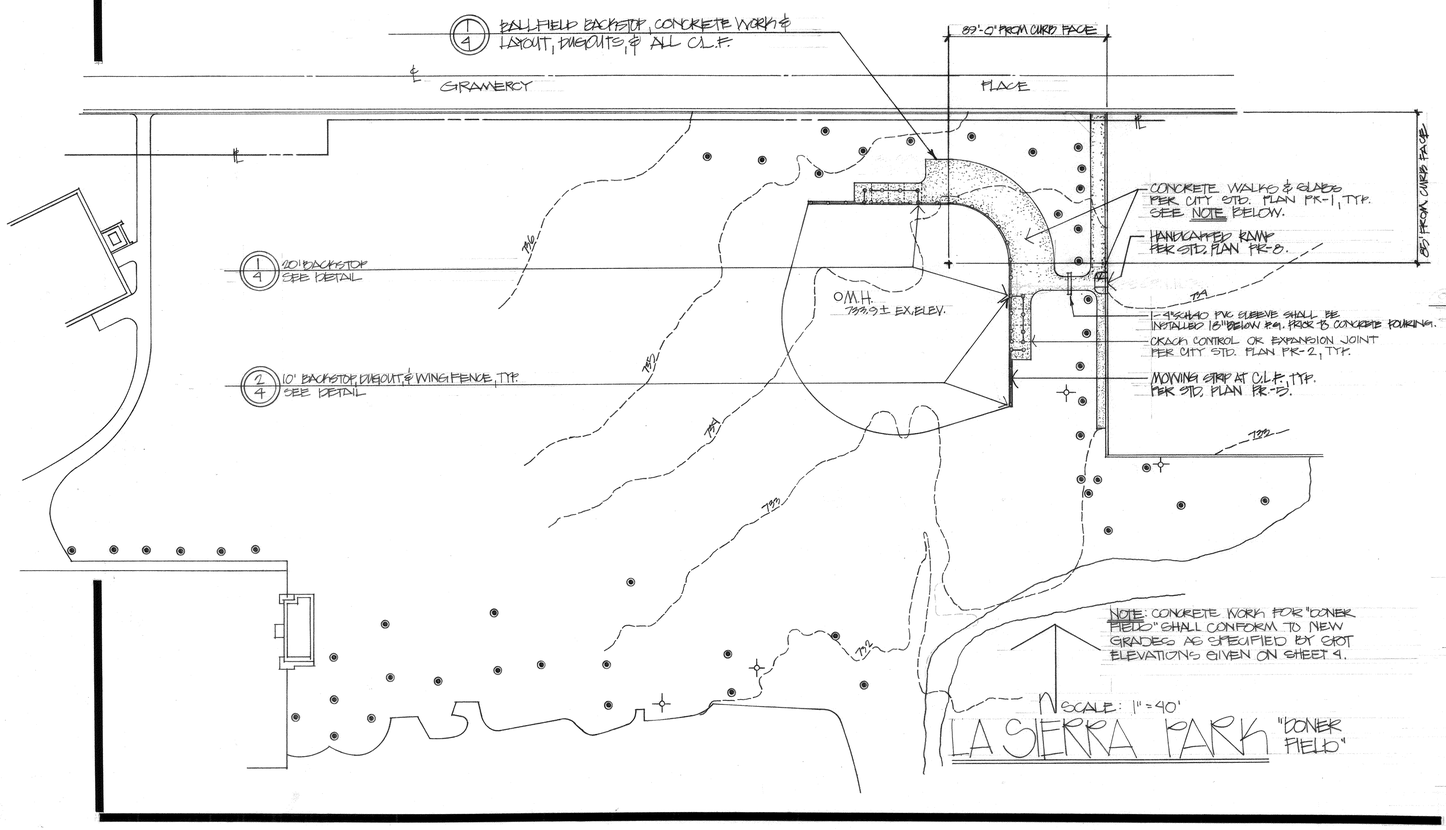

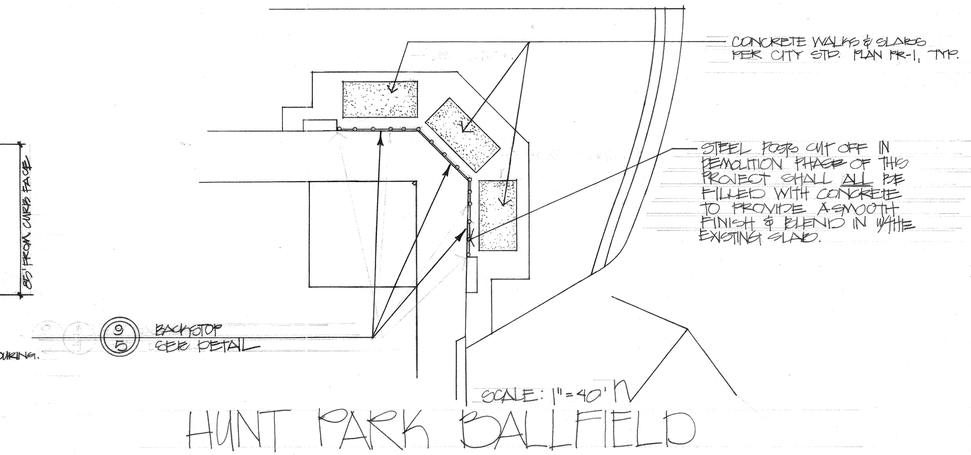

BALLFIELD RENOVATION PROJECT

CITY OF RIVERSIDE
PARK AND RECREATION DEPARTMENT
REFURBISHMENT PROGRAM
1979-80 CAPITAL IMPROVEMENT PROGRAM

RENOVATION PLAN

RIL SEPT, '79

P-127-8

SHEET 3

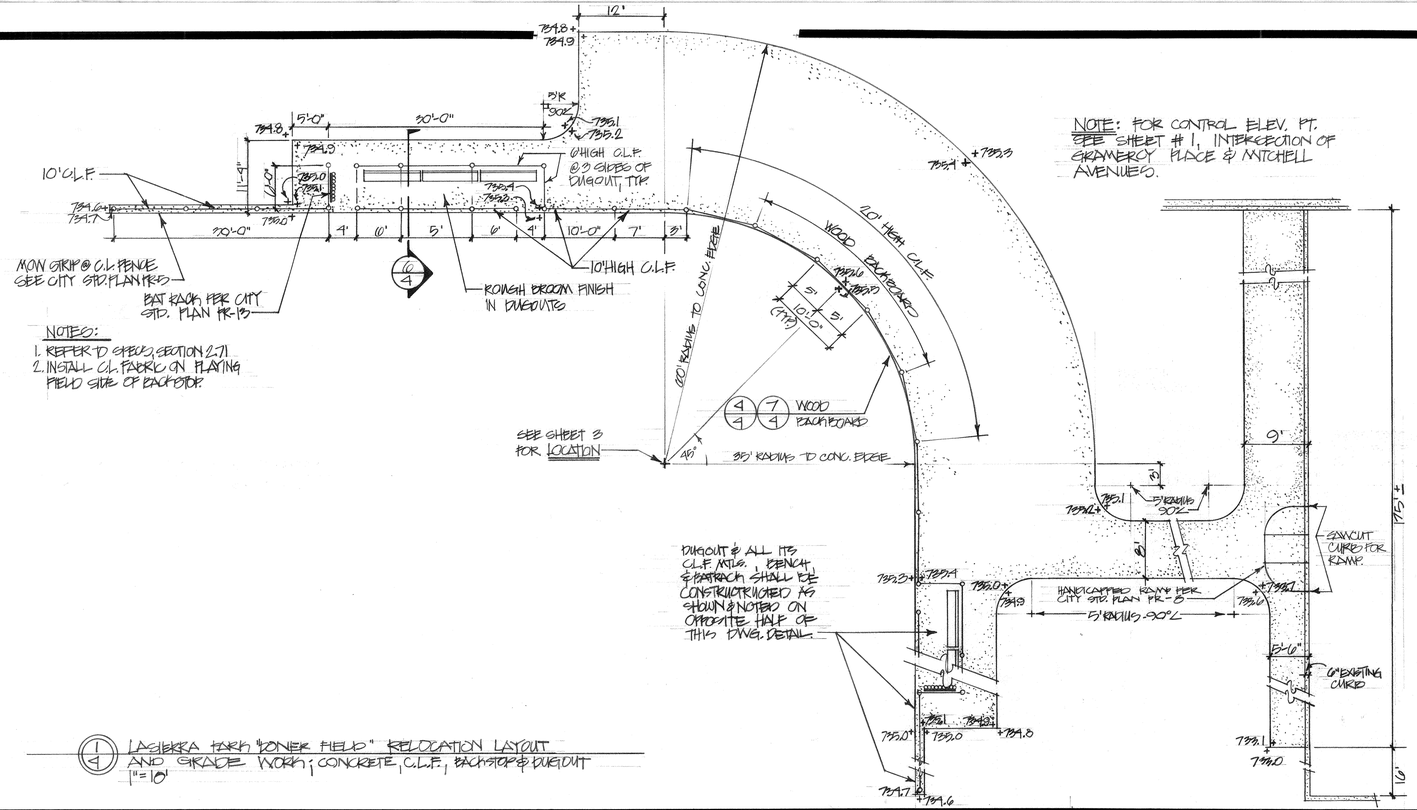

NOTES:
1. REFER TO SPECS, SECTION 2-71
2. INSTALL C.L. FABRIC ON PLAYING FIELD SIDE OF BACKSTOP.

NOTE: FOR CONTROL ELEV. PT. SEE SHEET #1, INTERSECTION OF GRAMERCY PLACE & MITCHELL AVENUES.

(1/4) LASIERRA PARK "DONER FIELD" RELOCATION LAYOUT AND GRADE WORK; CONCRETE, C.L.F., BACKSTOP & DUGOUT
1"=10'

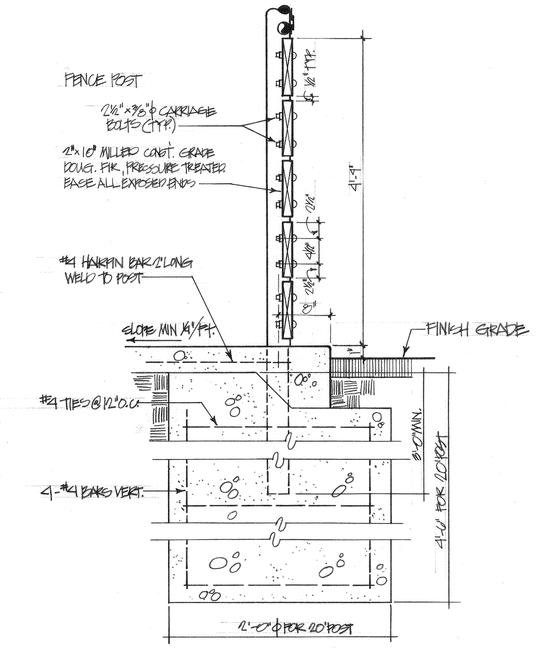

NOTE: STAIN ALL WOOD SURFACES OLYMPIC STAIN "COFFEE" MIN. 2 COATS.

(5/4) SECTION - WOOD BACKBOARD & 20' POST FOOTING
NO SCALE

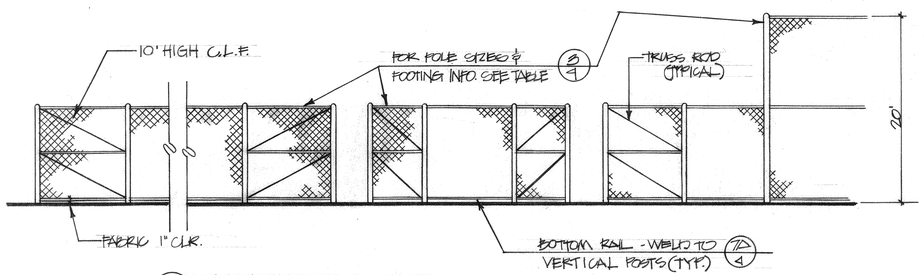

(2/4) ELEVATION @ DUGOUT
1/8" = 1'-0" "DONER FIELD"

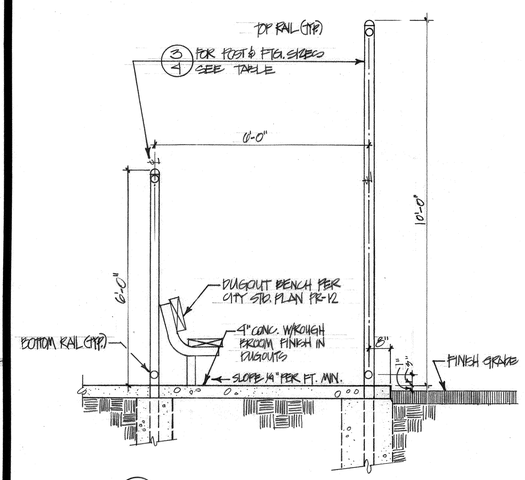

(6/4) DUGOUT - SECTION
1/2" = 1'-0"

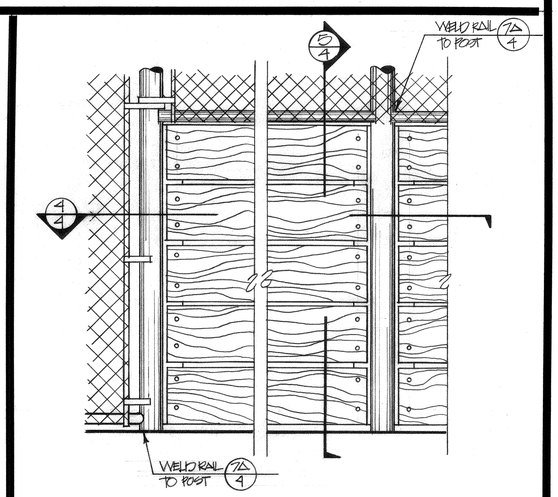

NOTE:
STAIN ALL WOOD PARTS W/MIN. 2 COATS OLYMPIC STAIN "COFFEE."

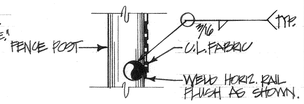

(7/4) TYP. HORIZ. RAIL WELD
NO SCALE

(7/4) ELEVATION - WOOD BACKBOARD
1" = 1'-0"

TABLE - C.L.F. POST SIZES				
POSTS	DIA.	LBS/FT.	FOOTING DEPTH	FOOTING DIAM.
6' LINE	1½"	3.65	2'-6"	1'-0"
6' END	2"	5.79	3'-0"	1'-6"
6' CORNER	2"	5.79	3'-0"	1'-6"
10' LINE	2"	5.79	3'-0"	1'-6"
10' END	2½"	7.58	3'-0"	1'-6"
10' CORNER	2½"	7.58	3'-0"	1'-6"
TOP, BOTTOM RAIL, HORIZ. BRACE	1 5/8"	2.27	—	—
20' BACKSTOP	2½"	7.58	4'-0"	2'-0"
~~50' BACKSTOP~~	~~4"~~		~~10'-0"~~	~~2'-0"~~

C.L.F. MATERIALS (UNLESS OTHERWISE NTD.)

CHAIN LINK FABRIC - 2" MESH, 9 GA.

TRUSS RODS - 3/8" ϕ GALV. ROD

STRETCHER BAR - ¼" x 3/4"

NOTES:
1.) ALL CHAIN LINK FABRIC TO BE KNUCKLED SELVAGE, TOP & BOTTOM.
2.) ALL C.L.F. SHALL HAVE BOTTOM RAIL.
3.) POST DIAM. GIVEN AT LEFT REFER TO STD. NOMINAL PIPE SIZES.

(3/4) CHAIN LINK FENCE TABLE FOR BALLFIELDS

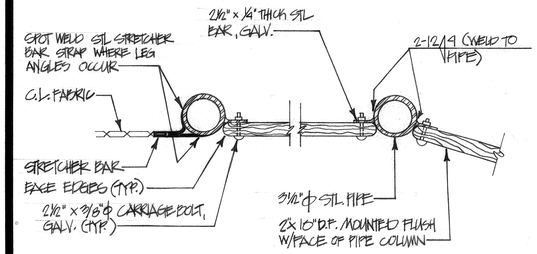

(4/4) WOOD BACKBOARD DETAIL
1½" = 1'-0"

BALLFIELD RENOVATION PROJECT

CITY OF RIVERSIDE
PARK AND RECREATION DEPARTMENT
REFURBISHMENT PROGRAM
1979-80 CAPITAL IMPROVEMENT PROGRAM

RIL SEPT, '79

P-127-9

SHEET 4

DETAILS SHEET

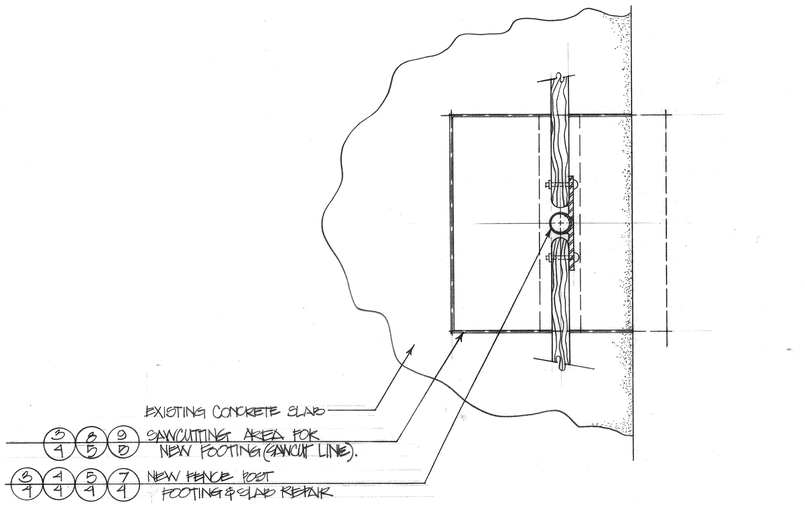

10/B TYP. BACKSTOP CONCRETE SAWCUTTING & NEW C.L.F. FENCE POST INSTALLATION 1½"=1'-0"

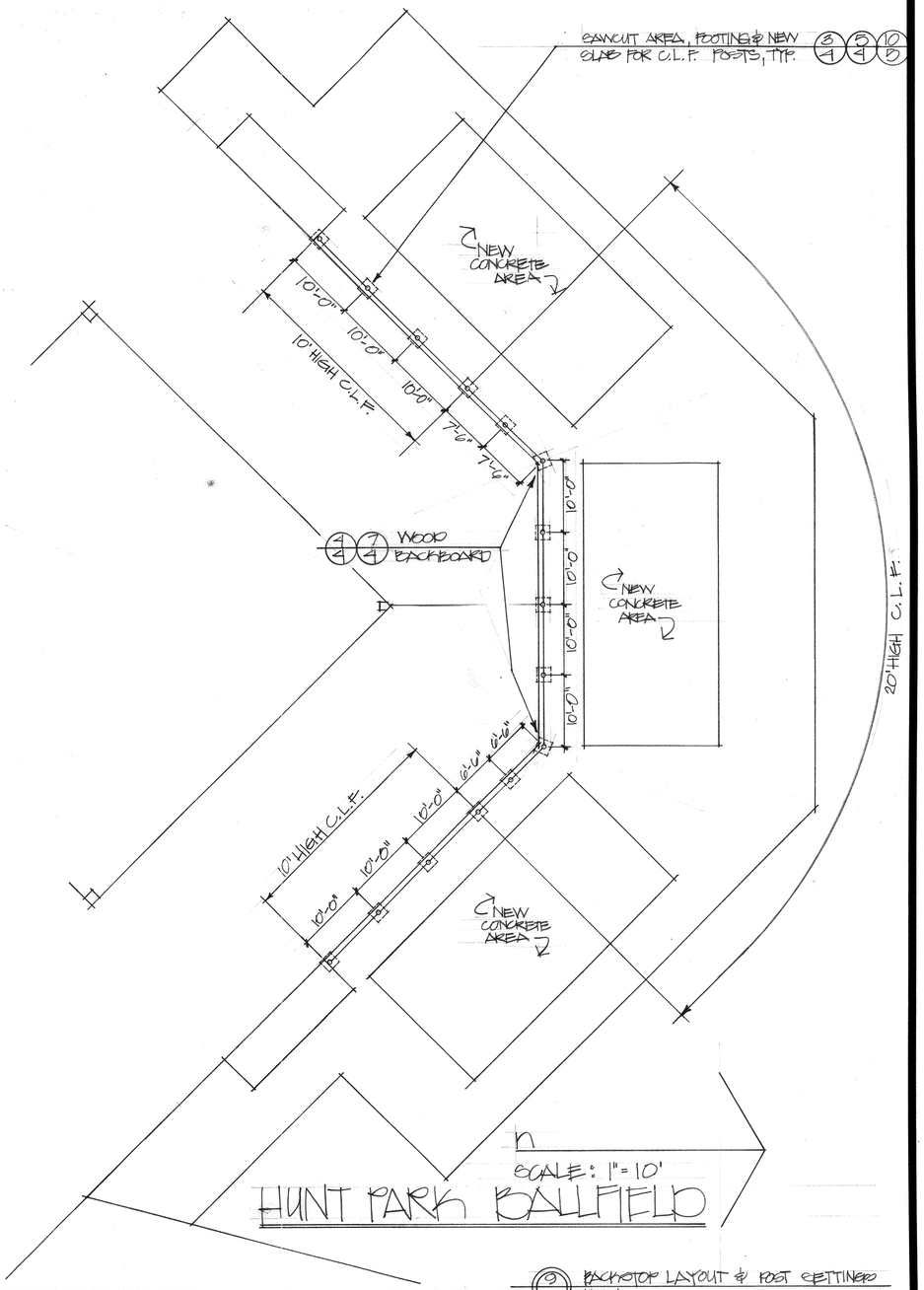

9/B BACKSTOP LAYOUT & POST SETTINGS 1"=10'

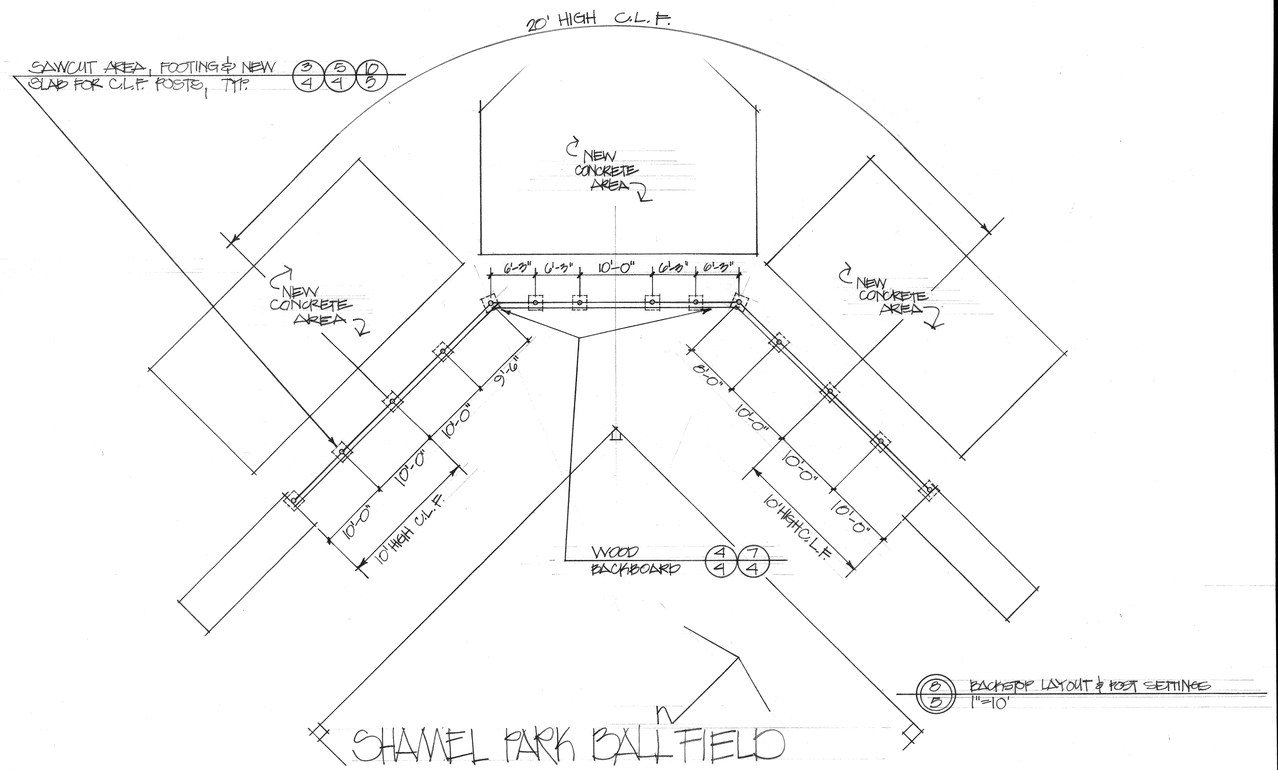

8/B BACKSTOP LAYOUT & POST SETTINGS 1"=10'

BALLFIELD RENOVATION PROJECT

DETAILS SHEET

CITY OF RIVERSIDE
PARK AND RECREATION DEPARTMENT
REFURBISHMENT PROGRAM
1979-80 CAPITAL IMPROVEMENT PROGRAM

RIL SEPT. 1, '79

P-127-10

SHEET 5