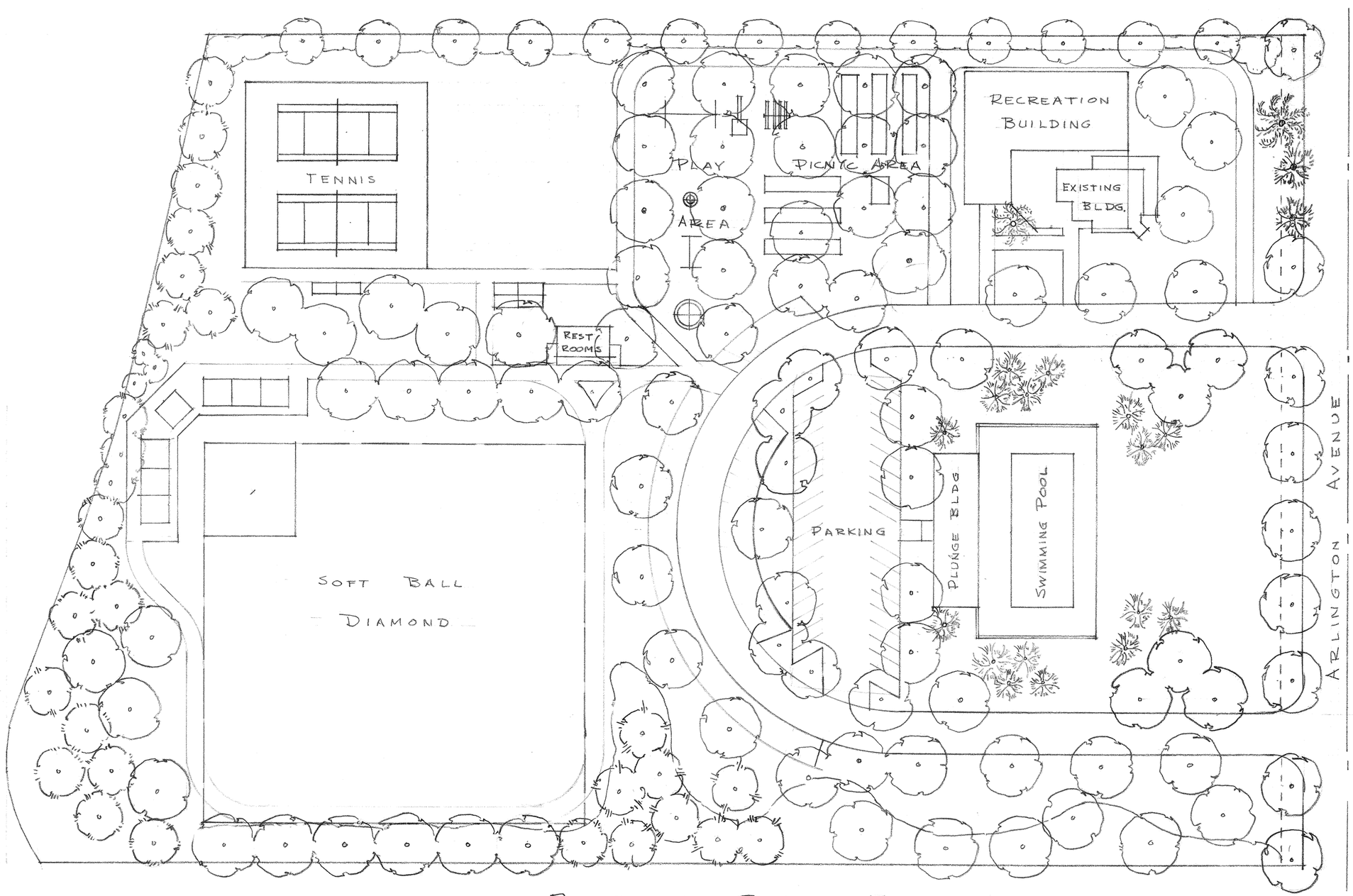

PROPOSED PLAN FOR
THE DEVELOPMENT OF

A. D. SHAMEL PARK

RIVERSIDE CALIFORNIA

DESIGNED BY:
ELLIS L. KINDIG
DIRECTOR OF PARKS & STREET TREES

SCALE 1" = 50'
AUG. 8, 1952

P-155-4