REID PARK EXTENSION

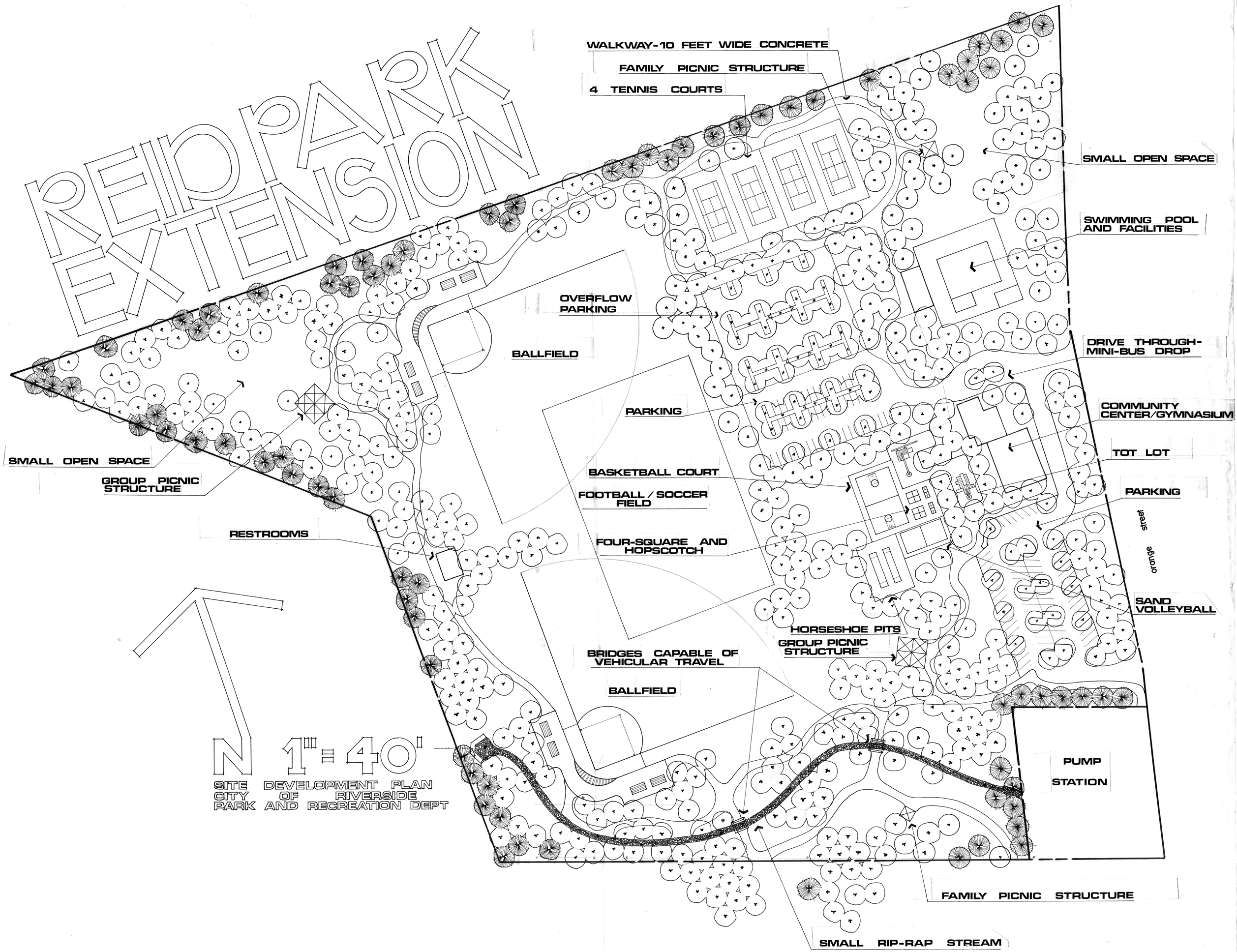

SITE DEVELOPMENT PLAN
CITY OF RIVERSIDE
PARK AND RECREATION DEPT

P-142-22