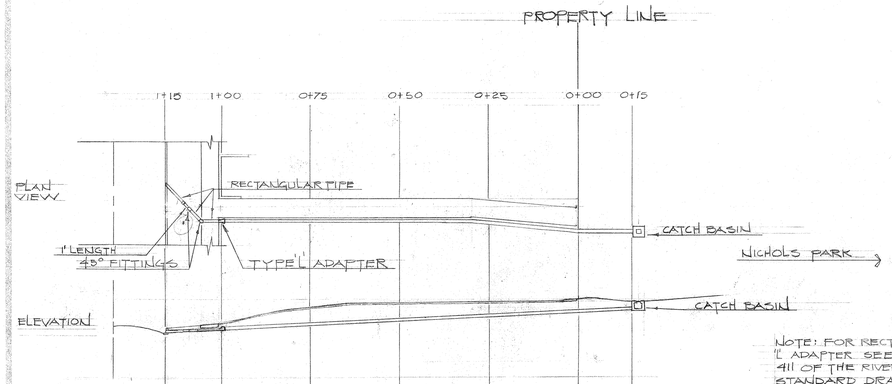

NOTE: FOR RECTANGULAR PIPE & TYPE 'L' ADAPTER SEE STANDARD DRAWING 411 OF THE RIVERSIDE PUBLIC WORKS STANDARD DRAWING. USE SIZE #3, LENGTH 60". USE JOHNS MANVILLE FITTINGS TO FIT RECTANGULAR PIPE

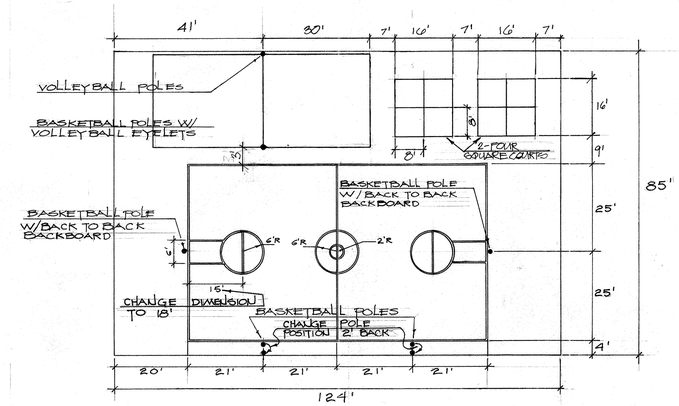

MULTI-PURPOSE COURT

PAINT ALL BOUNDARY LINES WITH A WHITE 2" THICK LINE

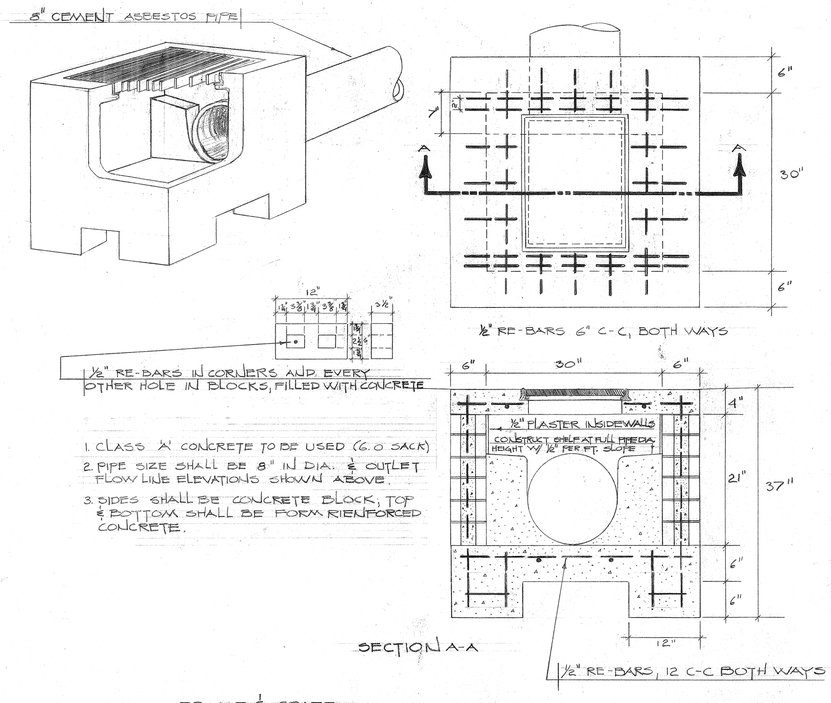

1. CLASS 'A' CONCRETE TO BE USED (6.0 SACK)
2. PIPE SIZE SHALL BE 8" IN DIA. & OUTLET FLOW LINE ELEVATIONS SHOWN ABOVE.
3. SIDES SHALL BE CONCRETE BLOCK; TOP & BOTTOM SHALL BE FORM REINFORCED CONCRETE.

SECTION A-A

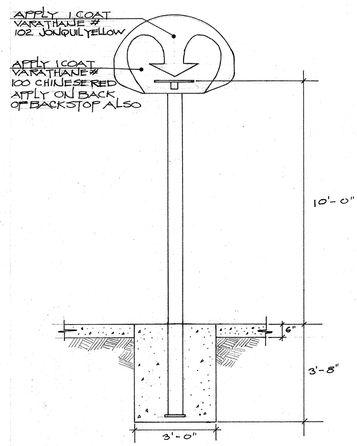

BASKETBALL STANDARD W/FOOTING & BACKSTOP

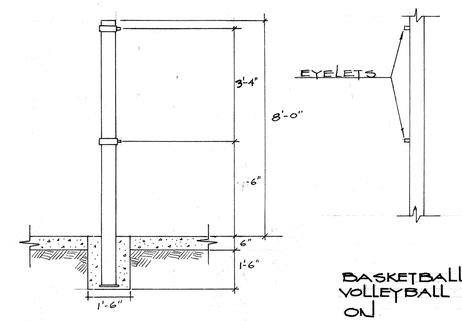

VOLLEYBALL STANDARD W/ FOOTING

BASKETBALL STANDARD W/ VOLLEYBALL EYELETS WELDED ON

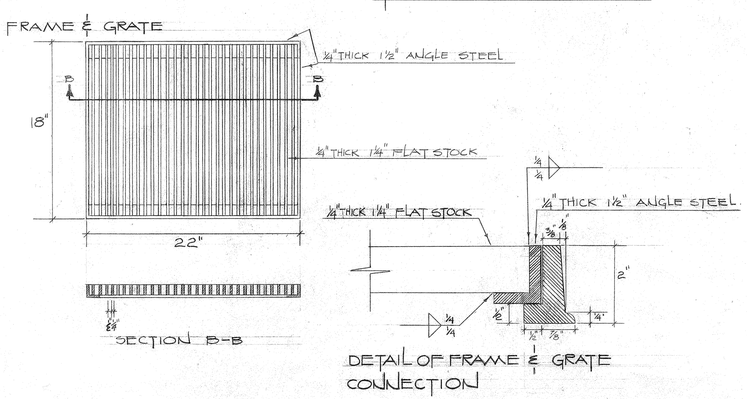

DETAIL OF FRAME & GRATE CONNECTION

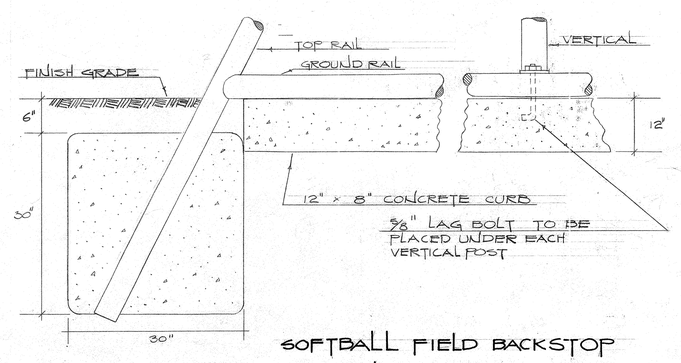

SOFTBALL FIELD BACKSTOP FOOTING DETAIL

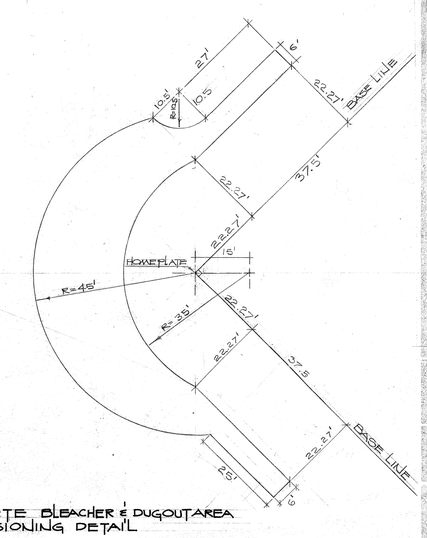

CONCRETE BLEACHER & DUGOUT AREA DEMENSIONING DETAIL

DETAILS NICHOLS PARK SOFTBALL FIELD

PARK & REC. DEPT. CITY OF RIVERSIDE 2825 MARKET ST.

RIVERSIDE

LOMAS BASKETBALL & VOLLEYBALL EQUIPMENT CO. 2800 N. ALAMEDA ST. COMPTON, CALIF. 90222 (213) 537-4510

BACKBOARD POLES AND BASKETBALL EQUIPMENT ADDED TO VOLLEYBALL COURT AND ADDED FOUR TENNIS COURTS.

JOB NO. 31-592-473

DATE:

SCALE:

DESIGN BY:

DRAWN BY: GRR, RIL.

SHEET OF

P-134-15

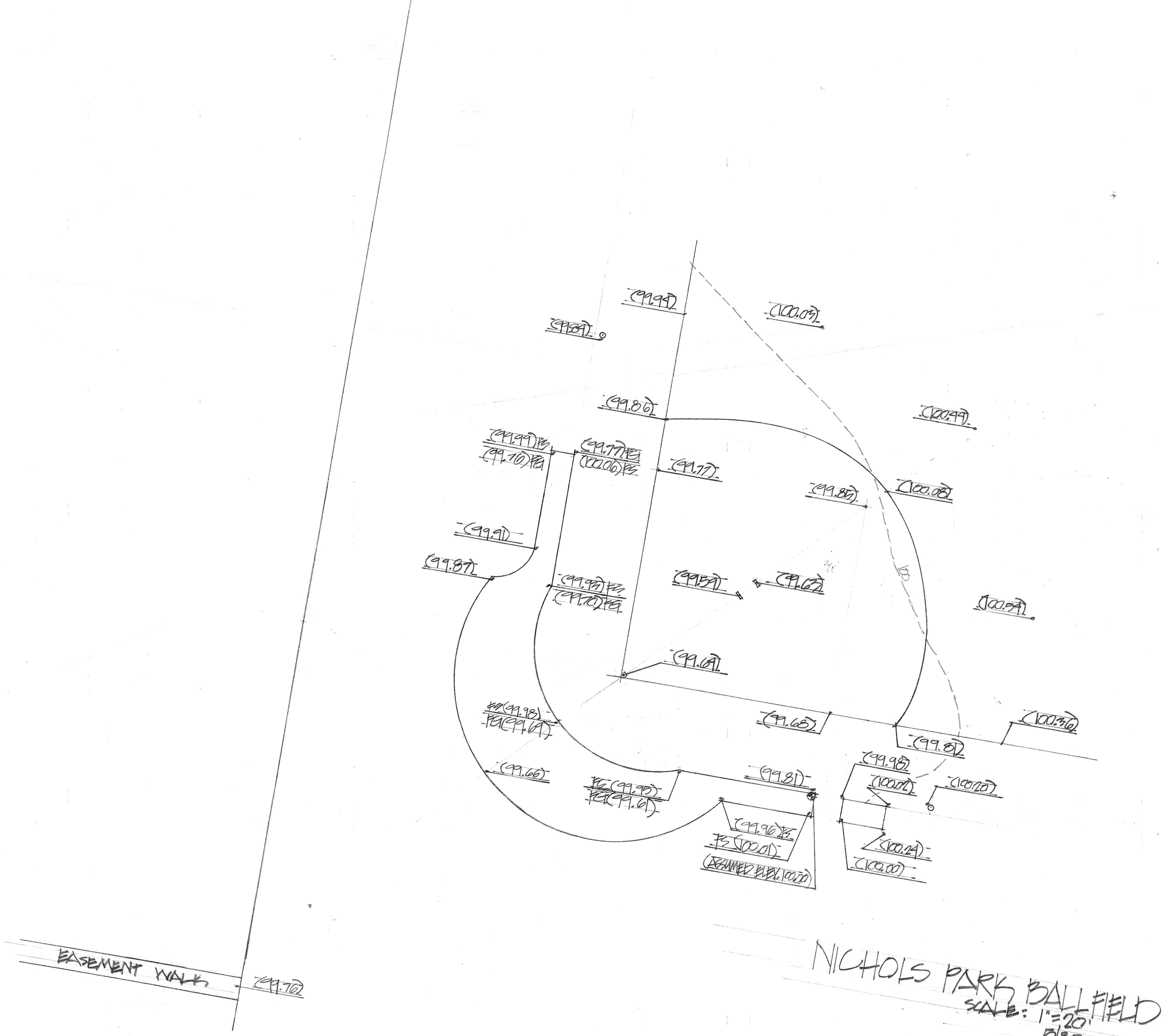

PLAN HOLD DUPLICATION
REORDER BY NUMBER 075AR
POSITION EDGE OF PRINT ON THIS LINE
REORDER BY NUMBER 075AH
POSITION EDGE OF PRINT ON THIS LINE

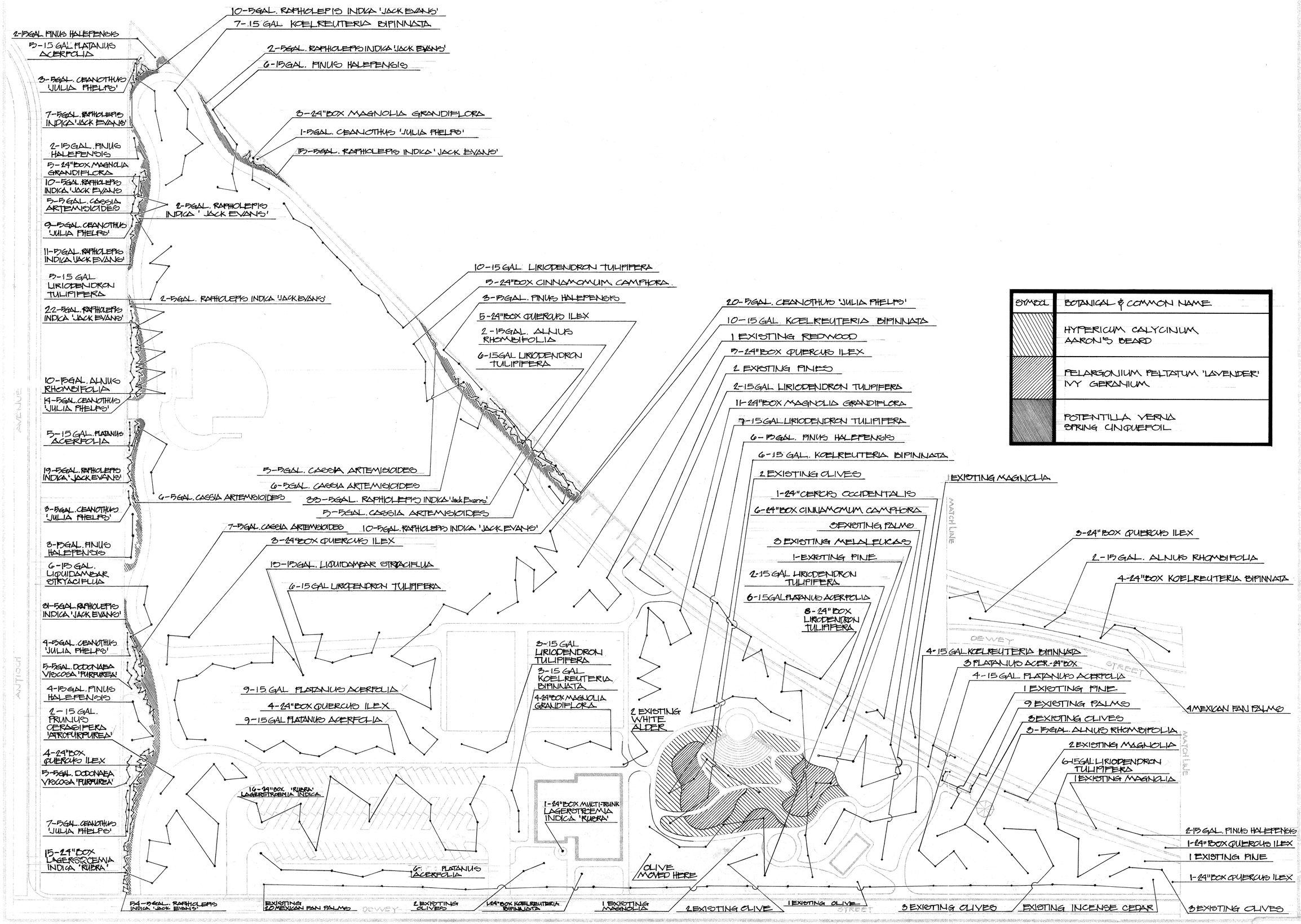

SYMBOL	BOTANICAL & COMMON NAME
	HYPERICUM CALYCINUM AARON'S BEARD
	PELARGONIUM PELTATUM 'LAVENDER' IVY GERANIUM
	POTENTILLA VERNA SPRING CINQUEFOIL

NICHOLS BARK & REC. DEPT. DEVELOPMENT
RIVERSIDE CITY OF
2225 MARKET ST. 3506 DEWEY AVE.

REVISIONS

JOB NO 97-532-473
DATE

PLANTING PLAN

SCALE 1" = 30'

R.I.L.

P-134-20

T/CLOCK & CONTACTOR CONTROL CIRCUIT

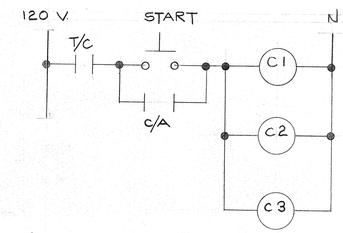

"POWER-STYLE" TOTALLY ENCLOSED DEAD FRONT SWITCHBOARD

DISTRIBUTION PANEL DETAIL

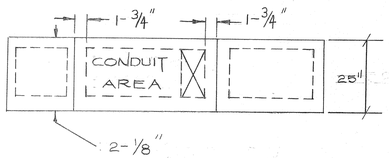

TOP VIEW
CONCRETE FOOTING NOT SHOWN

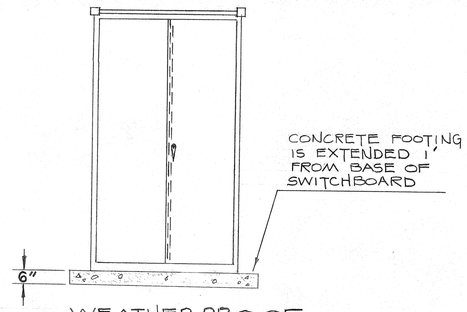

WEATHER PROOF CONSTRUCTION

NOTES

SWITCHBOARD FRAME CONSTRUCTED OF FORMED STEEL ANGLES, CHANNELS AND BACK PLATE ARC WELDED TOGETHER. FRAME ENCLOSURE: FORMED REMOVABLE FRONT PANELS AND FLAT REMOVABLE PLATES ON TOP AND SIDES.

SWITCHBOARD PAINT FINISH: PHOSPHATE RUST INHIBITING PRIMER AND FINISH COAT OF SQUARE D STANDARD GRAY BAKED ENAMAL.

BUSSING WITH PLATED JOINTS, BASED ON A MAXIMUM TEMEPERATURE RISE OF 50°C. ABOVE A MAXIMUM AMBIENT OF 40°C.

SWITCHBOARD MAIN BUS BARS BRACED TO WITHSTAND 50,000 ASYMMETRICAL RMS AMPERES.

SERVICE: 400 AMPERES, 1 ϕ PHASE, 3 WIRE, 120/240 VOLTS A.C.

LUG SIZES SHOWN ON THIS DRAWING ARE FOR COPPER UNLESS OTHERWISE SPECIFIED.

SWITCHBOARD SHALL HAVE LIFTING EYES FOR MOVING INTO PLACE

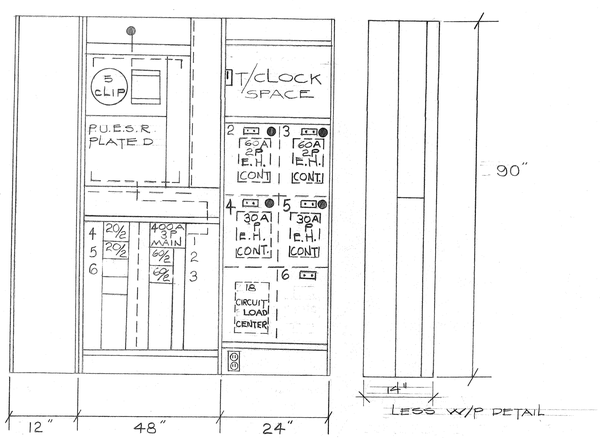

LEGG W/P DETAIL

● – START P/BUTTON

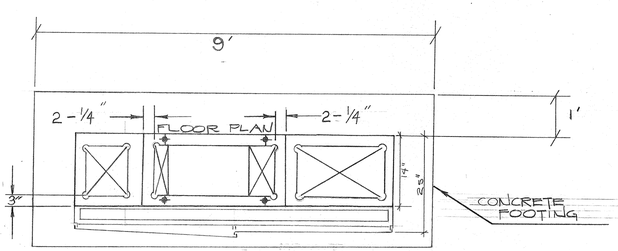

THERE IS NO CONCRETE IN THE CONDUIT AREAS

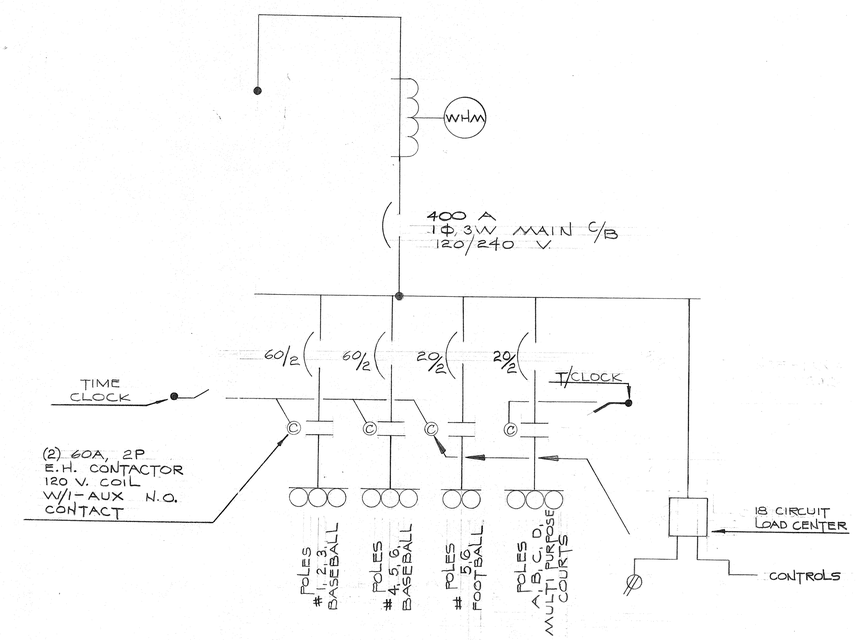

ELECTRICAL ONE LINE DIAGRAM

REVISIONS:
JOB NO.:
DATE:

PARK & REC. DEPT. CITY OF RIVERSIDE 2225 MARKET ST.

NICHOLS PARK DEVELOPMENT
5505 DEWEY AVE.

LIGHTING PLAN
ELECTRICAL DETAILS

SCALE:

DESIGN BY GRK
DRAWN BY RDB
SHEET OF

P-134-16

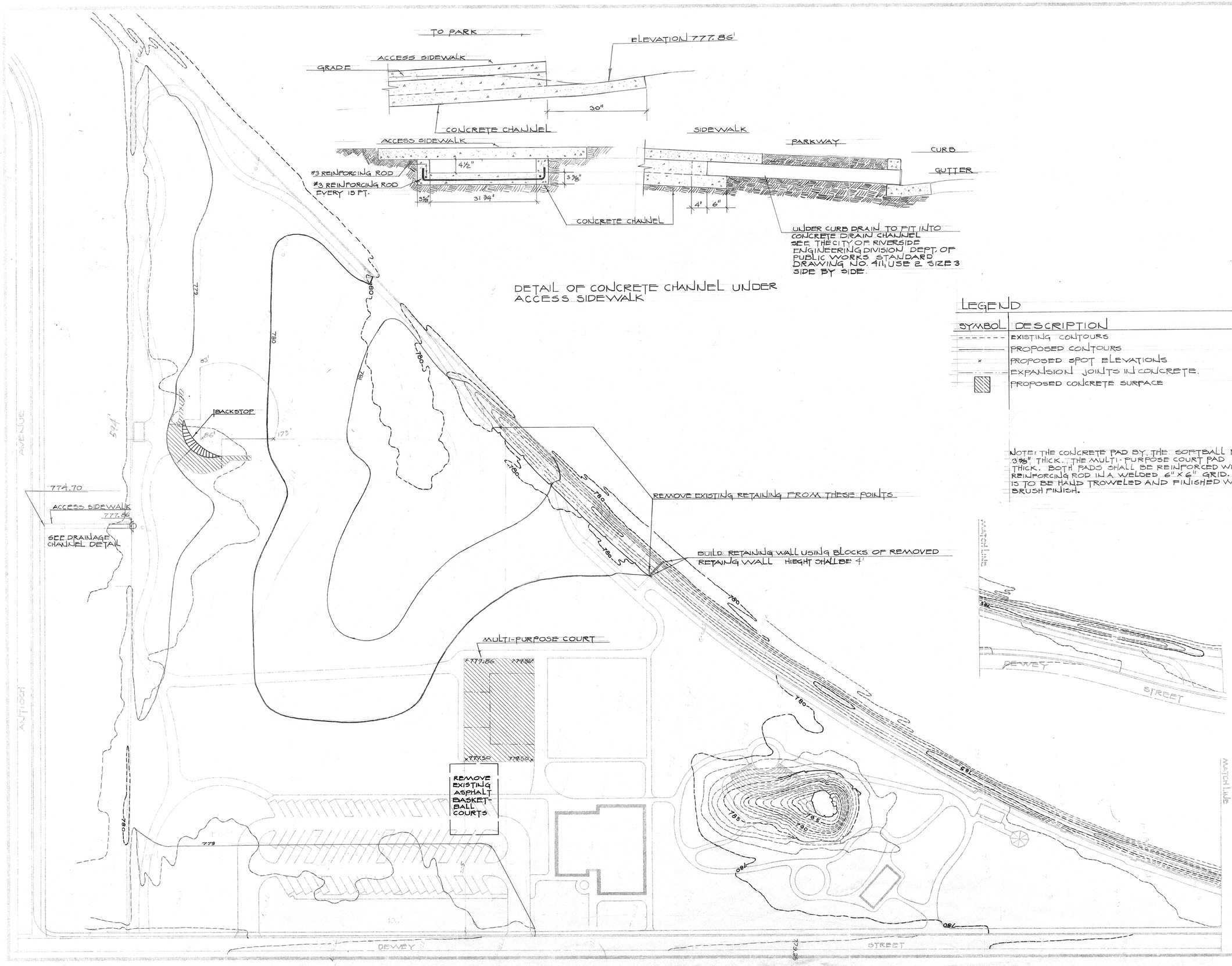

NICHOLS PARK & REC. DEVELOPMENT
5505 DEWEY AVE.

PARK & REC. DEPT. CITY OF RIVERSIDE
2225 MARKET ST.

REVISIONS
JOB NO. 31-532-473
DATE

SCALE 1" = 30'

CHECK BY:
DRAWN BY: G.K.
SHEET OF

P-134-21