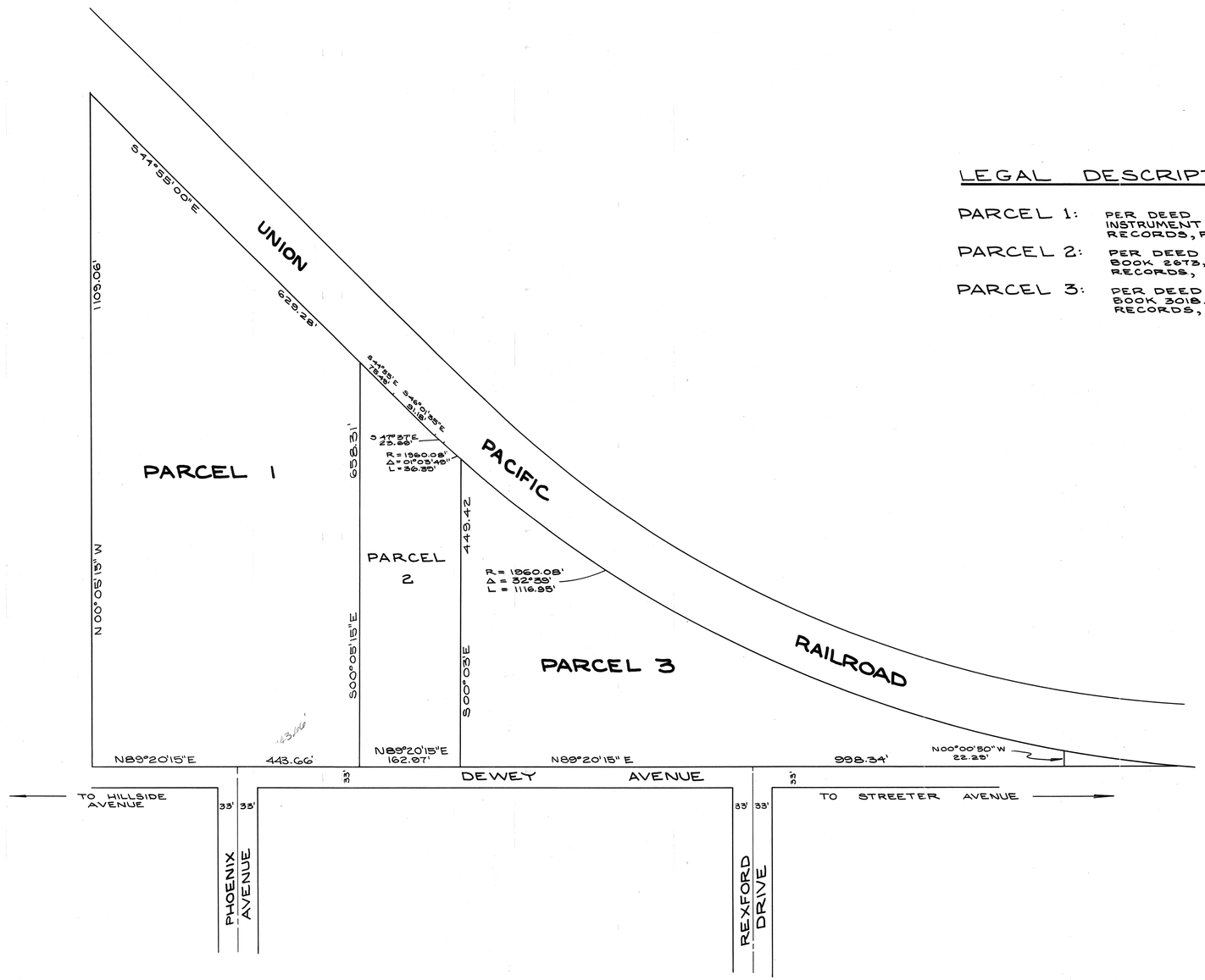

LEGAL DESCRIPTION

PARCEL 1: PER DEED RECORDED NOV. 5, 1973 INSTRUMENT NO. 145040, OFFICIAL RECORDS, RIVERSIDE COUNTY, CALIFORNIA

PARCEL 2: PER DEED RECORDED APRIL 12, 1960 BOOK 2873, PAGE 44, OFFICIAL RECORDS, RIVERSIDE COUNTY, CALIFORNIA

PARCEL 3: PER DEED RECORDED NOV. 13, 1961 BOOK 3018, PAGE 578, OFFICIAL RECORDS, RIVERSIDE COUNTY, CALIFORNIA

MARK	REVISIONS	APPR.	DATE

DESIGNED BY ____ DRAWN BY ____ CHECKED BY ____

CITY OF RIVERSIDE
PUBLIC WORKS DEPARTMENT

APPROVED	BY	DATE
PRINCIPAL ENGINEER		
PARK DEPARTMENT		
TRAFFIC DIVISION		
CHIEF P. W. ENGINEER		

APPROVED BY

PUBLIC WORKS DIRECTOR

DATE ____

NICHOLS PARK

BOUNDARY MAP

HORIZ. SCALE: 1" = 100' VERT. SCALE: 1" =

ACCOUNT NO.

SHEET 6 OF 6

DRAWING NUMBER

PLAN HOLD CORPORATION • IRVINE, CALIFORNIA

REORDER BY NUMBER 07254R

FASSION EDGE OF PAPER ON THIS LINE

DRAWING NUMBER

PLAN HOLD CORPORATION • IRVINE, CALIFORNIA

REORDER BY NUMBER 07254R

FASSION EDGE OF PAPER ON THIS LINE

DRAWING NUMBER

PLAN HOLD CORPORATION • IRVINE, CALIFORNIA

REORDER BY NUMBER 07254R

FASSION EDGE OF PAPER ON THIS LINE

DRAWING NUMBER

PLAN HOLD CORPORATION • IRVINE, CALIFORNIA

REORDER BY NUMBER 07254R

FASSION EDGE OF PAPER ON THIS LINE

N1-7D