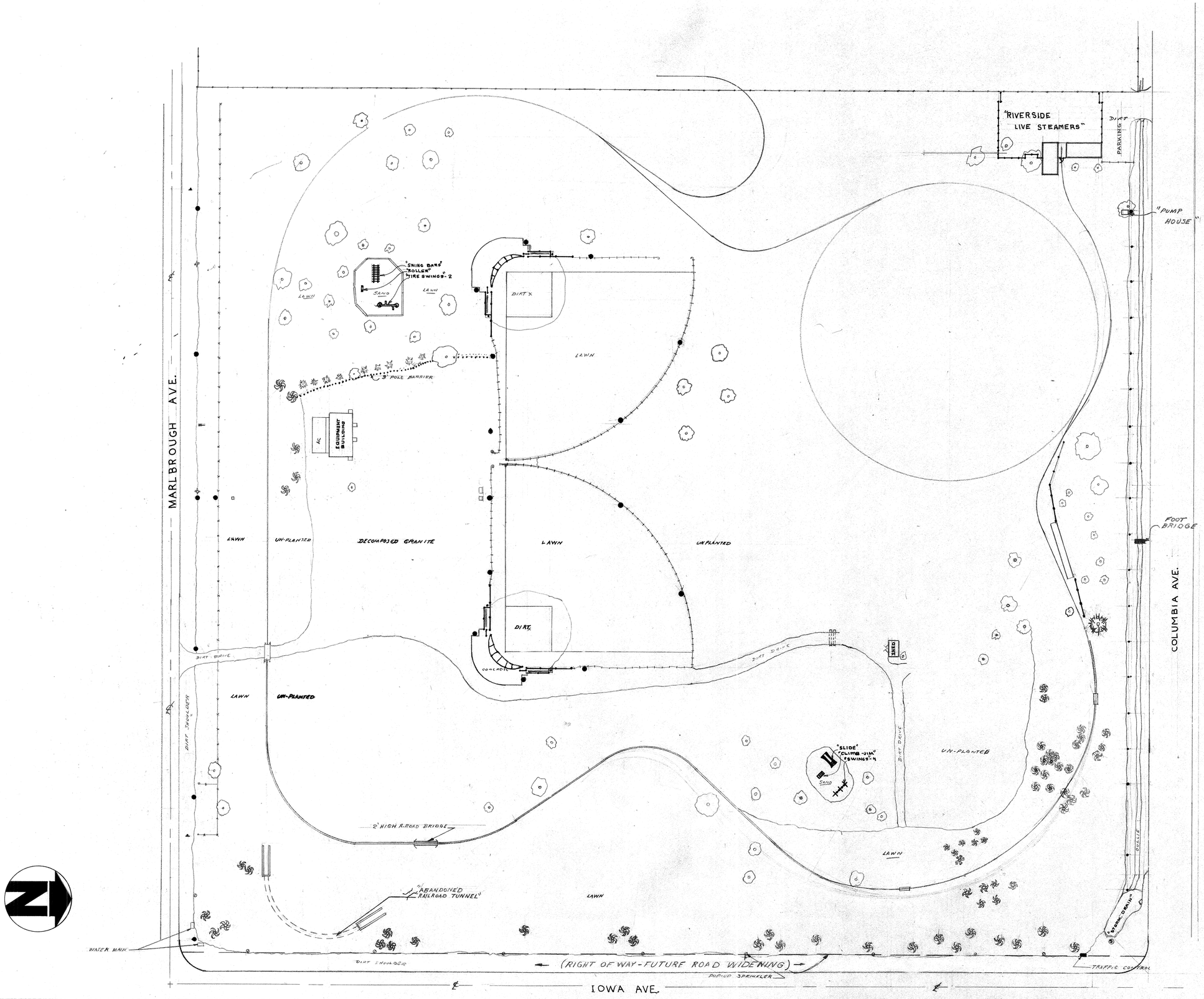

REVISIONS:

This map is not true to the horizontal plane. All measurements were taken from ground surface measurements, rounded off to the nearest foot.

7-21-75 S.S.

DATE

PARK & REC.
Work Measurement City of Riverside, Ca.

HUNTER PARK

Marlbrough & Iowa Ave.
Riverside, California
92507

LANDSCAPE

Scale: 1" = 60'

DRAWN BY:
Scott D. Smith

APPROVED

SHEET
1 OF 2

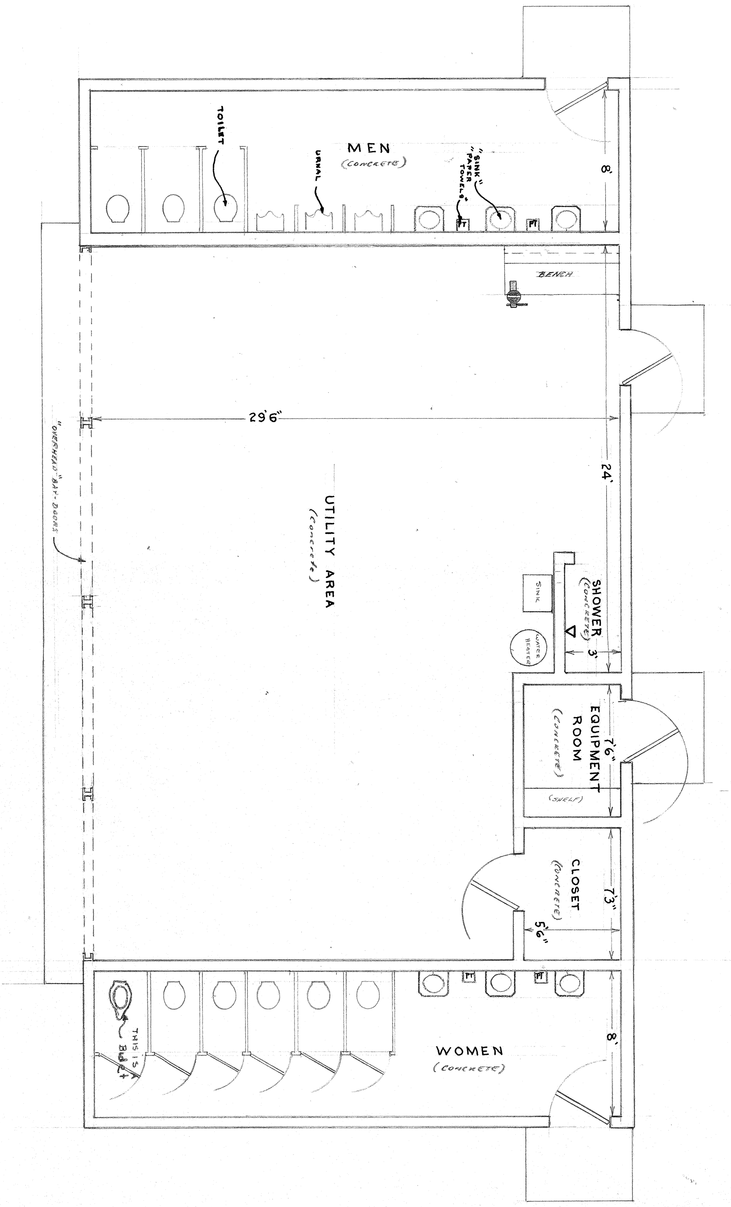

FLOOR PLAN

HUNTER PARK
REST ROOMS & UTILITY SHED.
Marlbrough & Iowa
Riverside, California.

PARK & REC.
Work Measurement
City of Riverside, Ca.

REVISIONS
All measurements taken from Original Blueprints - (DALE V. BRAGG, A.I.A.) 4111 Almond St. Riv. Ca. 683-7921 - MAY '73)

DATE: JULY 15, 1975

SHEET 2 OF 2

DRAWN BY:

APPROVED:

Scale: 1/4" = 1'