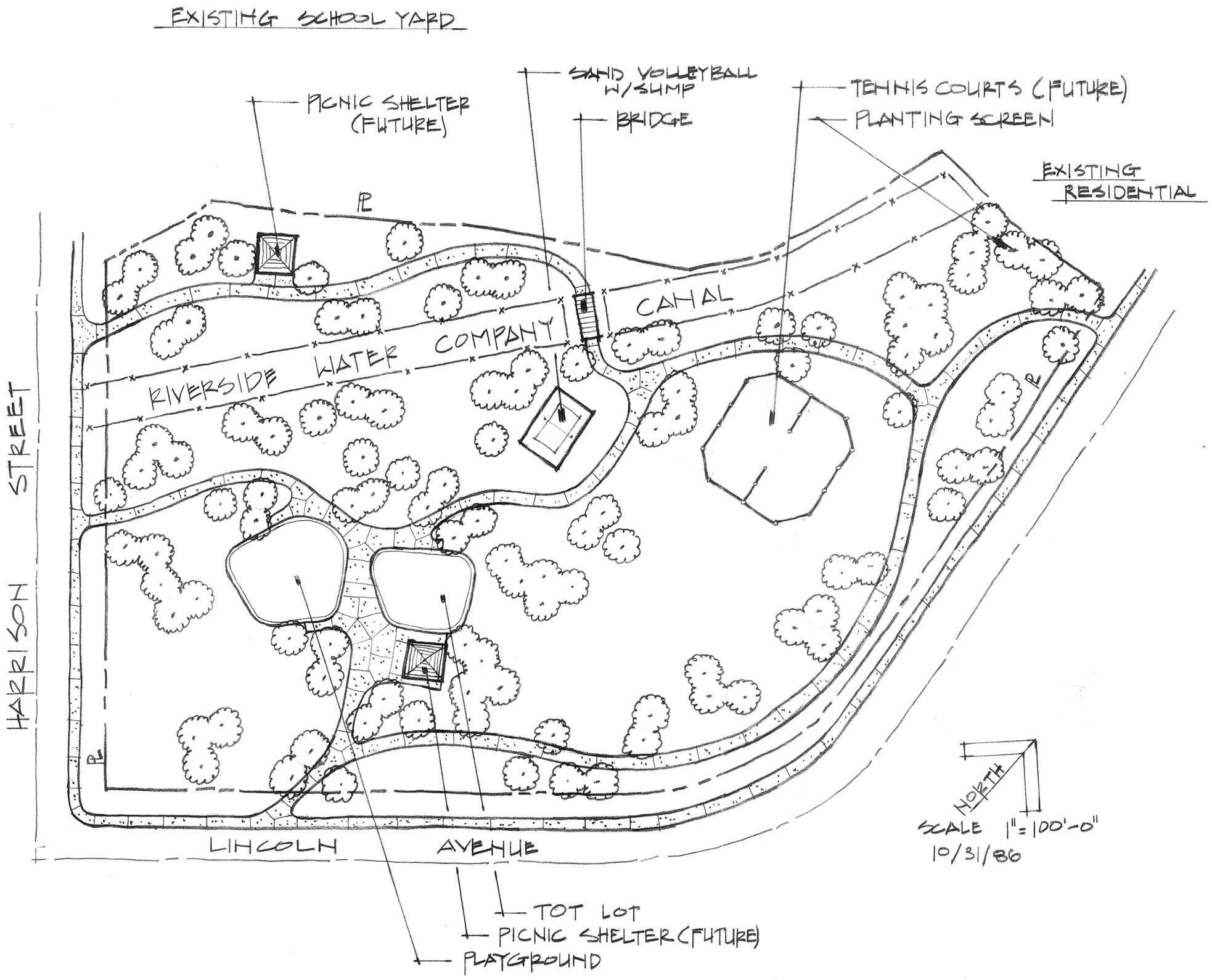

HARRISON PARK