NOTES

1. INSTALL 12 KV. UNDERGROUND AS SHOWN. COORDINATE ALL WORK WITH OVERHEAD WORK ORDER #9175 (DWG. 05-9175).
2. SEE ATTACHED DWGS. U5-0609 & U5-7170 FOR EXIST. DUAL VOLTAGE SYSTEMS TO BE CONVERTED FROM 4 KV. TO 12 KV. CONFIRM THAT ALL TRANSFORMERS ARE DUAL VOLTAGE.
3. ~~EXISTING 4 KV. UNDERGROUND FEED UNDER LAKE EVANS TO BE DISCONNECTED AND LEFT IN PLACE PER OVER HEAD WORK ORDER #9175.~~
4. RISER QUADRANTS ARE SHOWN ON OVERHEAD DRAWING.
5. CONTACT ENGINEERING 2 WEEKS PRIOR TO CONSTRUCTION FOR FINAL SURVEY.
6. OBTAIN CIRCUIT NUMBER AND RECLOSURE TYPE FROM SUBSTATION OPERATOR.

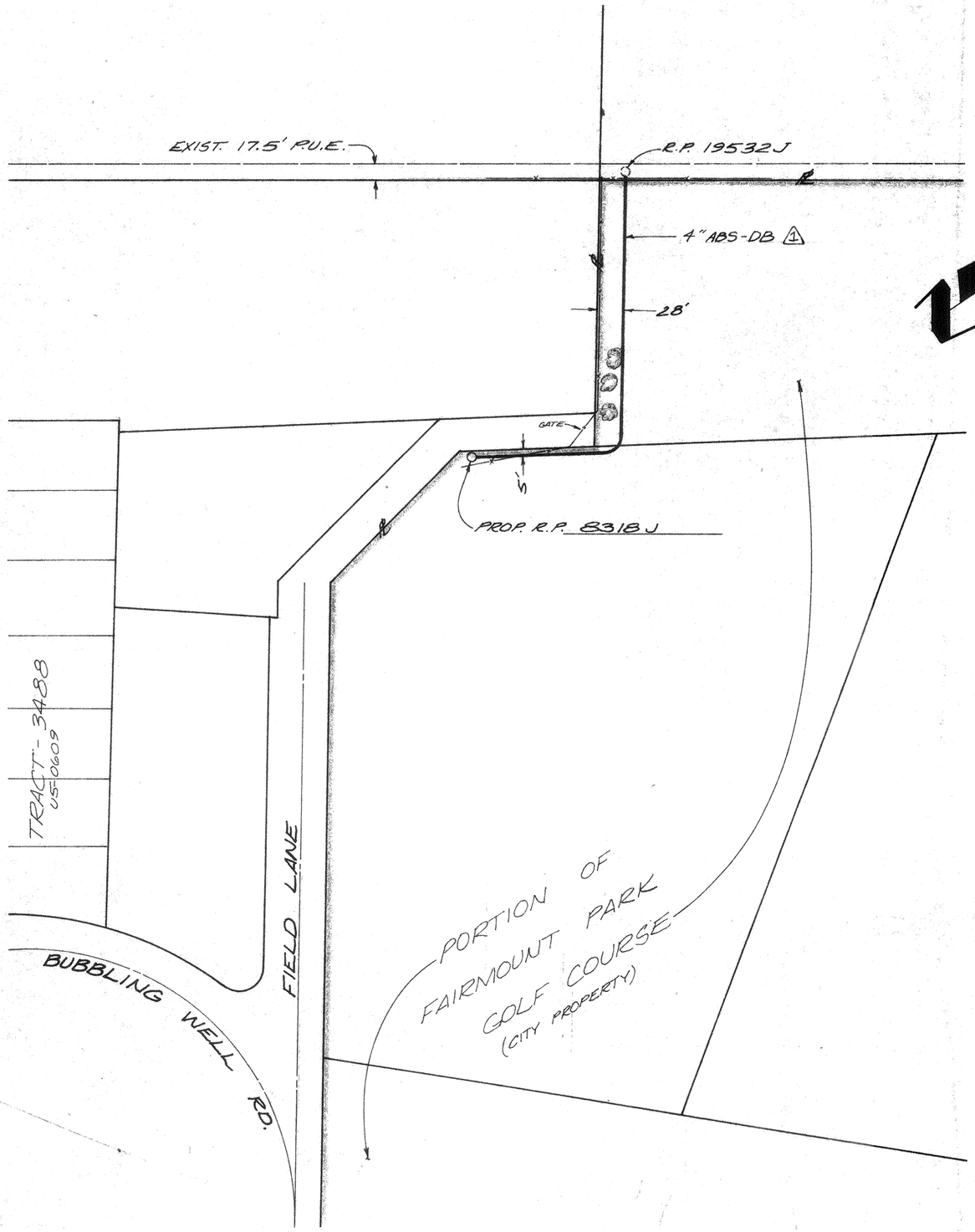

PLAN

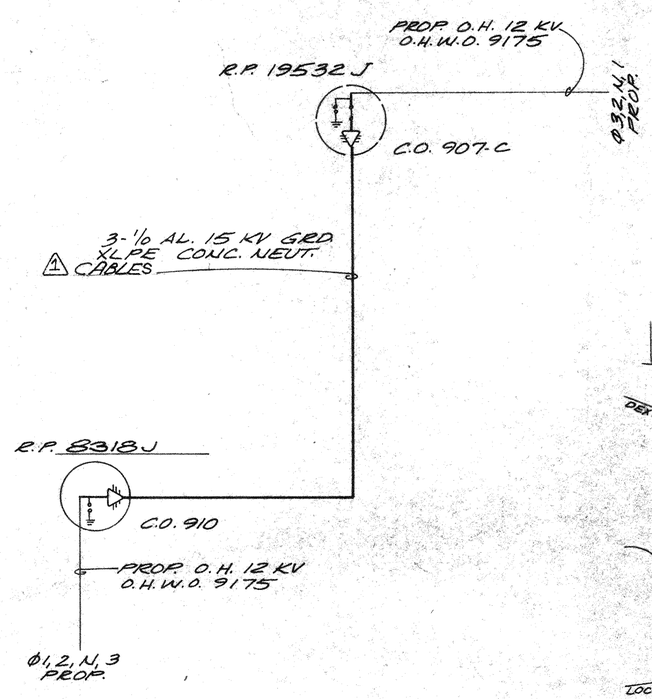

SCHEMATIC DIAGRAM

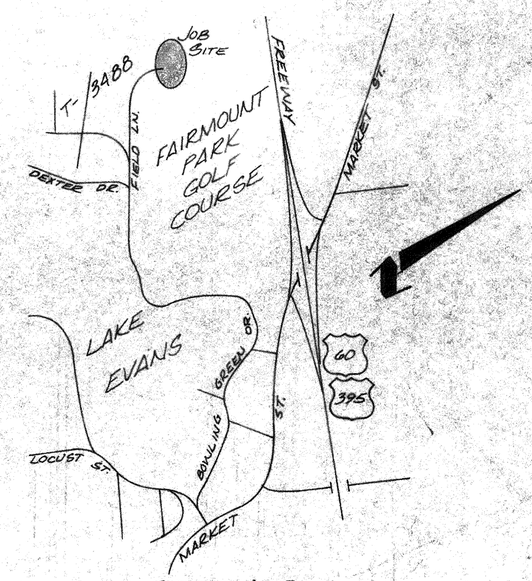

SITE MAP

REF. O.H.W.O. #9175
REF. DWGS: U5-0609, U5-4526, U5-7170

— 4 KV TO 12 KV CONVERSION —
PORTION OF HOUGHTON 4 KV TO CIRCUIT 1222
VICINITY OF FAIRMOUNT PARK GOLF COURSE

1	HARP	AS BUILT	1/3/77 Payne	SCALE 1" = 100'	DRAWN KNOX
				DATE 1-15-76	CHECKED W
				JOB No 7332	APPROVED
	APPRVD	REVISIONS	DATE	F. B. No 994/31 (P/W)	

CITY OF RIVERSIDE
DEPARTMENT OF PUBLIC UTILITIES

E DIV. — DRAWING NO. U4-7332