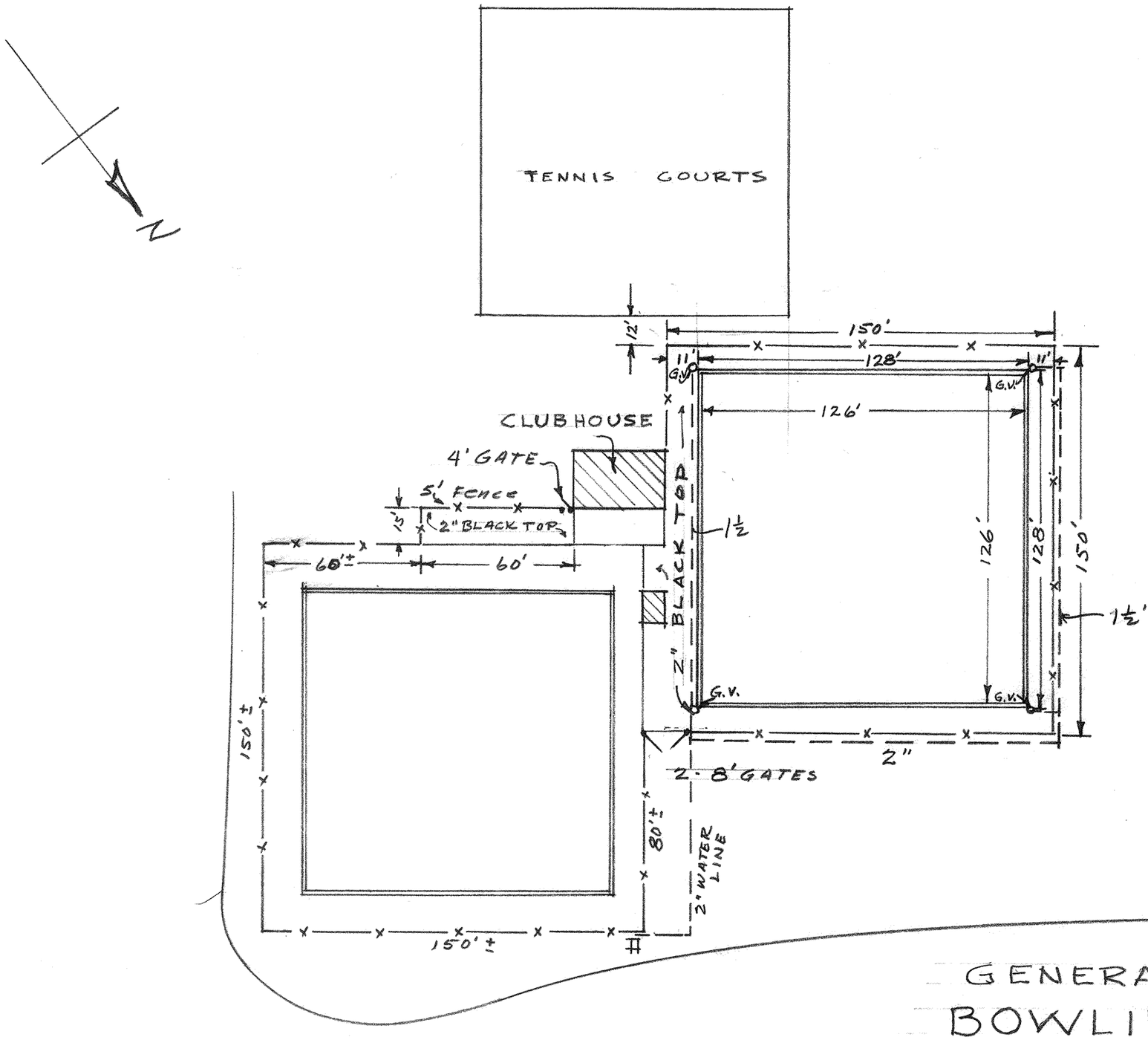

GENERAL LAY OUT

BOWLING GREEN

FAIRMOUNT PARK

SCALE 1" = 50'

5-20-54
ELK

20 MAY 54

P-116-4

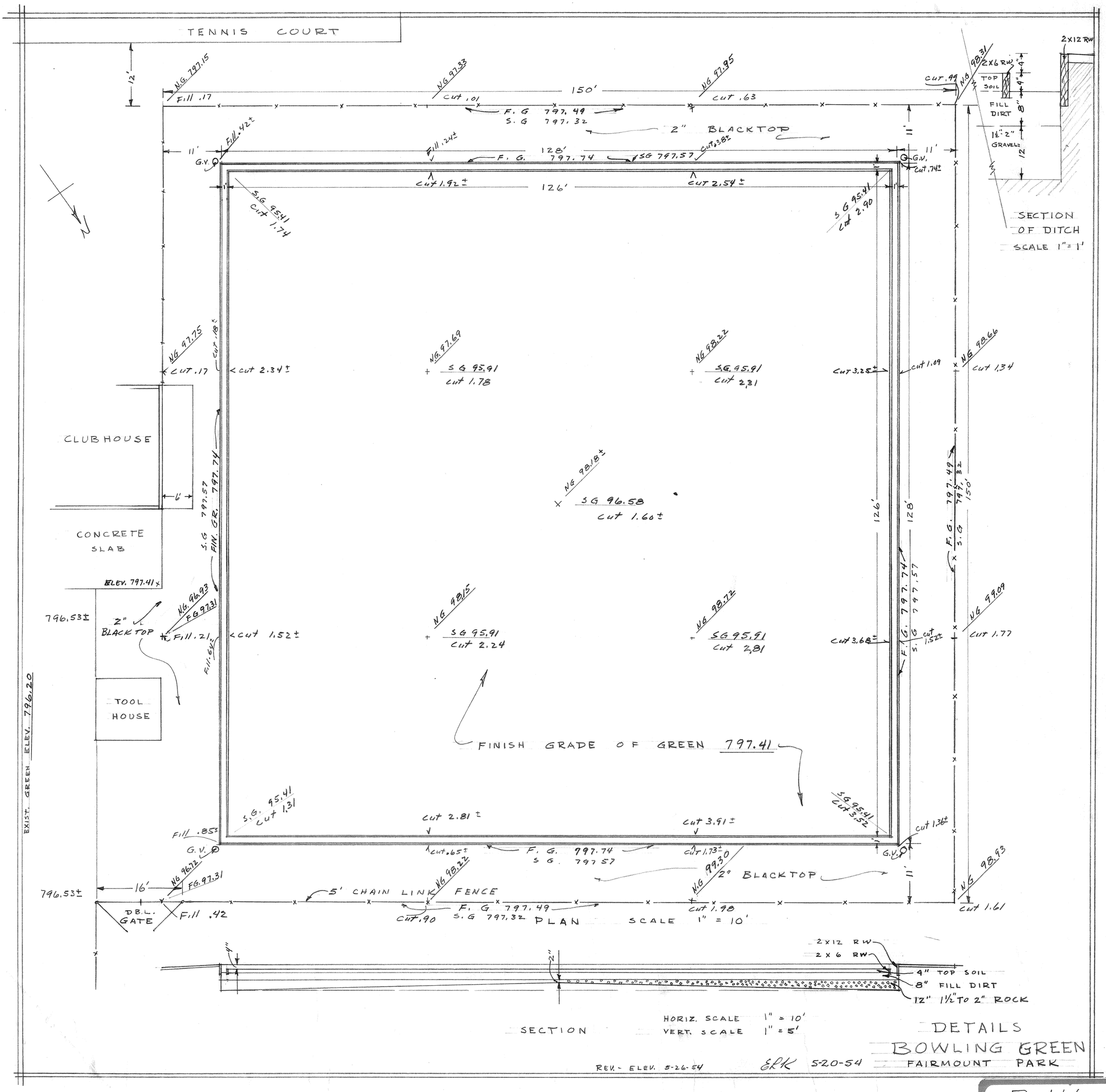

DRAWING NUMBER FA1
PLAN HOLD CORPORATION • IRVINE, CALIFORNIA
REORDER BY NUMBER 075AR

DRAWING NUMBER
PLAN HOLD CORPORATION • IRVINE, CALIFORNIA
REORDER BY NUMBER 075AR

DRAWING NUMBER FA-~~1~~ 11
PLAN HOLD CORPORATION • IRVINE, CALIFORNIA
REORDER BY NUMBER 075AR

DRAWING NUMBER
PLAN HOLD CORPORATION
REORDER BY NUMBER

20 may 54

P-116-3

2" WATER LINE

2" WATER

5' CHAIN LINK FENCE RELOCATED

171'±

10' 12' 126' 12' 11'3"

12'

150'

126'

EXISTING FENCE

10' PLANTING STRIP

GUTTER

CONSTRUCT BOWLING GREEN # 3

REMOVE EXISTING TENNIS COURT, FENCE, & PAVING (N.I.C.)

REMOVE: 2 LIGHT STANDARDS AND CONDUIT, OLD WATER LINE UNDER TENNIS COURT, TENNIS COURT FENCE AND PAVING (N.I.C.)

TENNIS COURT EXISTING ELEVATION 797.6±

A.C. PAVING

REMOVE AND RELOCATE 5' CHAIN LINK FENCE.

12'

10'

NEW 5' CHAIN LINK FENCE

EXISTING 5' FENCE

10' DOUBLE GATE

GREEN # 2

ELEV. 797.4 ±

ELEV. 797.74

ELEV. 797.49

REFERENCE POINT ELEV. 797.41

TOOL SHED

POWER SOURCE

CLUB HOUSE

GREEN # 1

ELEV. 796.20±

PARKING AREA

BOWLING GREEN DRIVE

2" W.M.

85' PARKING RESERVED

S S S S

M.H.

DEXTER DRIVE

N

LAWN BOWLING GREEN CONSTRUCTION GREEN NO. 3		
FAIRMOUNT PARK DEXTER DR. & BOWLING GREEN WAY RIVERSIDE, CALIF.		
CITY OF RIVERSIDE PARK AND REC DEPT.		
SCALE 1"=20'-0"	DATE 4-6-66	SHEET 1 OF 2 SHEETS

6 April 66

P-116-39

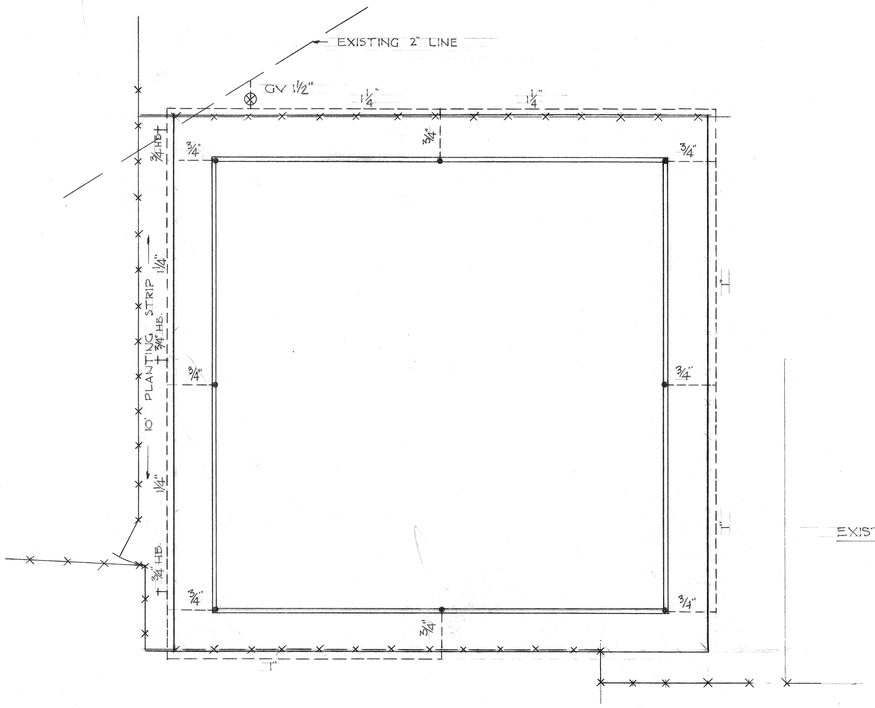

IRRIGATION PLAN
SCALE 1" = 20'-0"

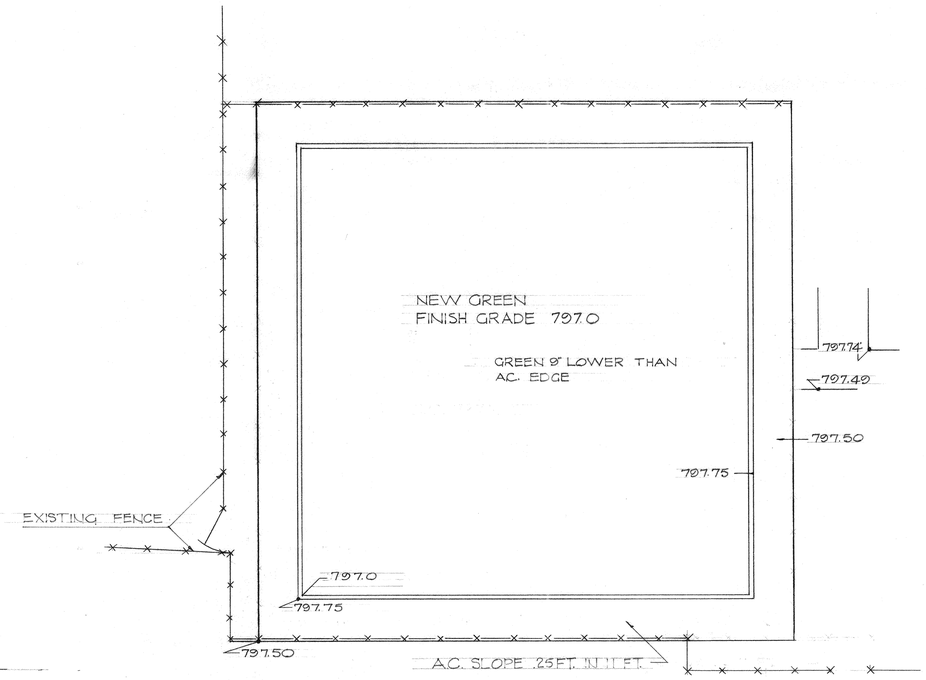

GRADING PLAN
SCALE 1" = 20'-0"

LEGEND — IRRIGATION

⊗ G.V. — 1½" GATE VALVE — CLASS 200# P.S.I.
+ H.B. — ¾" HOSE BIB — BENT NOSE GARDEN VALVE
• — "33 L.V.C. RAINBIRD — SURE QUICK TURF VALVE WITH YELLOW COVER.

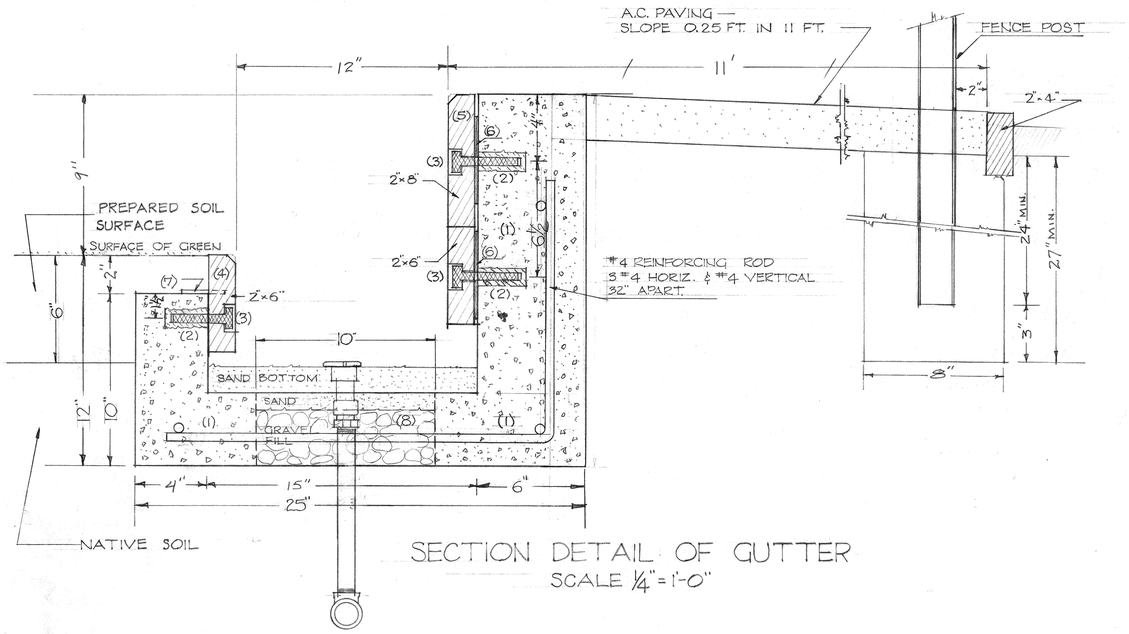

SECTION DETAIL OF GUTTER
SCALE ¼" = 1'-0"

NOTES FOR GUTTER DETAIL

(1) FORMED CONCRETE DITCH

(2) THREADED CONCRETE INSERTS TO FIT MOUNTING BOLTS

(3) MOUNTING BOLTS (⅜" × 3½ S.A.E.) HOLDING BOARD LINERS TO DITCH WALLS, COUNTERSINK BOLT HEADS TO PROVIDE ¼" CLEARANCE UNDER SURFACE.

(4) EDGEBOARD - 2" × 6" × LENGTH DESIRED. CONST. HEART REDWOOD S4S. BOLT TO DITCH WALL AT 6" FROM EACH END OF BOARD AND AT LEAST EVERY 48" BETWEEN END BOLTS

(5) 1 - 2" × 8" & 1 - 2" × 6" CONST. HT. REDWOOD S4S. SUPPORT BOLTS TO BE SPACED THE SAME AS FOR EDGE-BOARD.

(6) SHOCK MOUNT (REDUCES REBOUNDING). USE ¼" RUBBER PLASTIC TILE OR SIMILAR MATERIAL. MAKE 5" DIA. ROUND OR 5" SQ. MOUNT. SQUARE CUT SHOCK MOUNTS WITH ONE CORNER AT THE TOP TO ENHANCE DRAINAGE.

(7) EDGEBOARD PINS — AFTER LEVELING EDGEBOARD INSERT PINS INTO EDGEBOARD EVERY 24" WITH BOTTOM OF PIN TIGHT AGAINST CONCRETE SUPPORT. PINS PREVENT EDGEBOARD FROM SAGGING WITH USE.

(8) DRAINAGE HOLE IN BOTTOM OF DITCH. MAKE 10" DIAMETER INSERT AT CORNERS AND ON CENTERLINES OF EACH SIDE OF GREEN.

LAWN BOWLING GREEN CONSTRUCTION GREEN NO. 3		
FAIRMOUNT PARK DEXTER DR. & BOWLING GREEN WAY RIVERSIDE, CALIF.		
CITY OF RIVERSIDE PARK AND REC. DEPT.		
SCALE AS NOTED	DATE 4 - 6 - 66	SHEET 2 OF 2 SHEETS

6 april 66

PLAN HOLD CORPORATION • IRVINE, CALIFORNIA
REORDER BY NUMBER 075AR

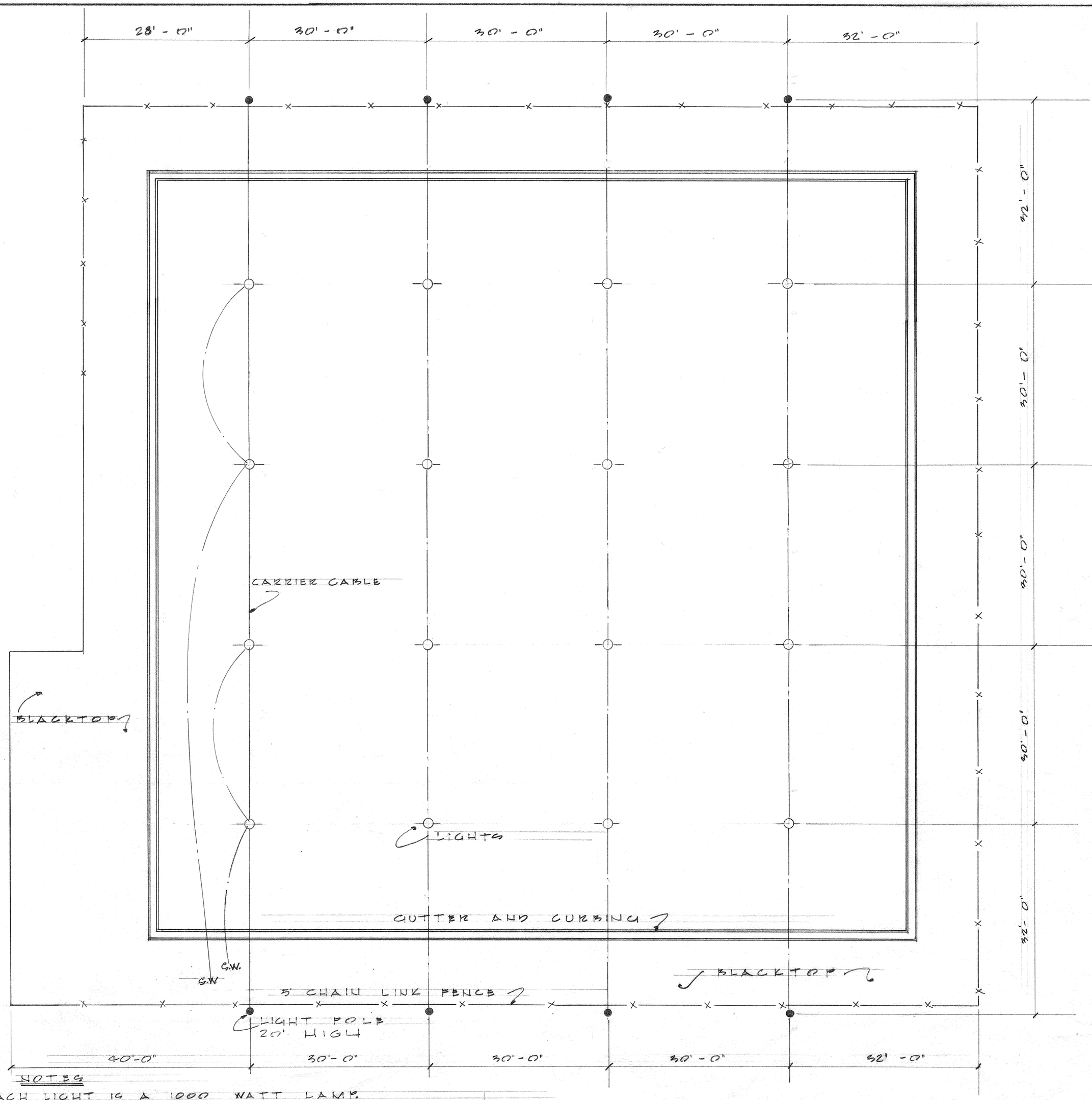

NOTES

- EACH LIGHT IS A 1000 WATT LAMP.
- FLOOD REFLECTORS ARE SUSPENDED ON A CARRIER CABLE.
- 1-20 AMP CIRCUIT BREAKER SWITCH FOR EVERY 2 LIGHTS. THIS PERMITS LIGHTING ONE HALF OF THE GREEN IN EITHER DIRECTION FOR NIGHT PLAY FOR A FEW PLAYERS.

LIGHTING PLAN

BOWLING GREEN — FAIRMOUNT PARK

1" = 10'-0"

APRIL 1966

P-116-64

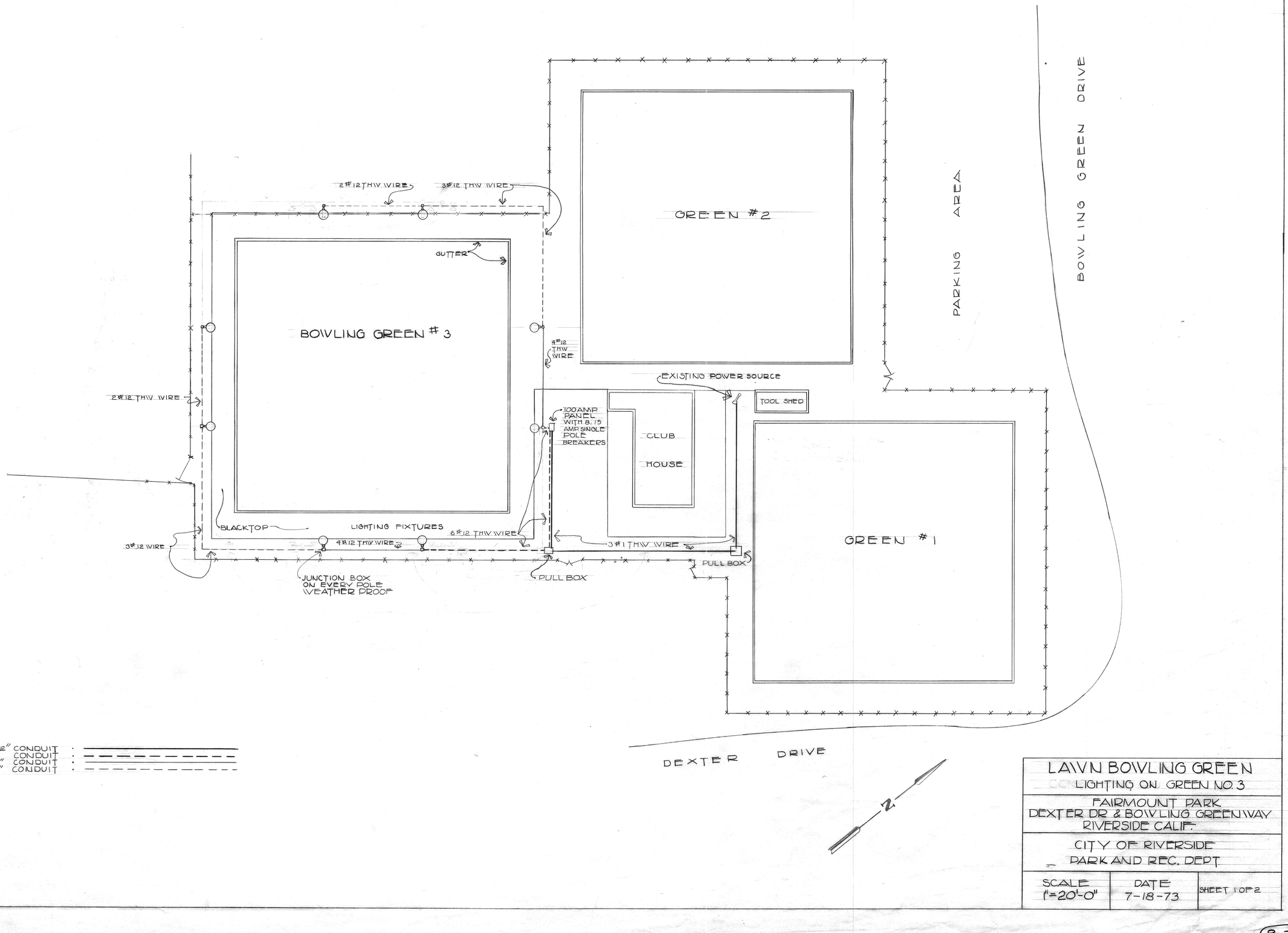

LAWN BOWLING GREEN
LIGHTING ON GREEN NO. 3

FAIRMOUNT PARK
DEXTER DR & BOWLING GREEN WAY
RIVERSIDE CALIF.

CITY OF RIVERSIDE
PARK AND REC. DEPT

SCALE	DATE	SHEET 1 OF 2
1"=20'-0"	7-18-73	

P-214

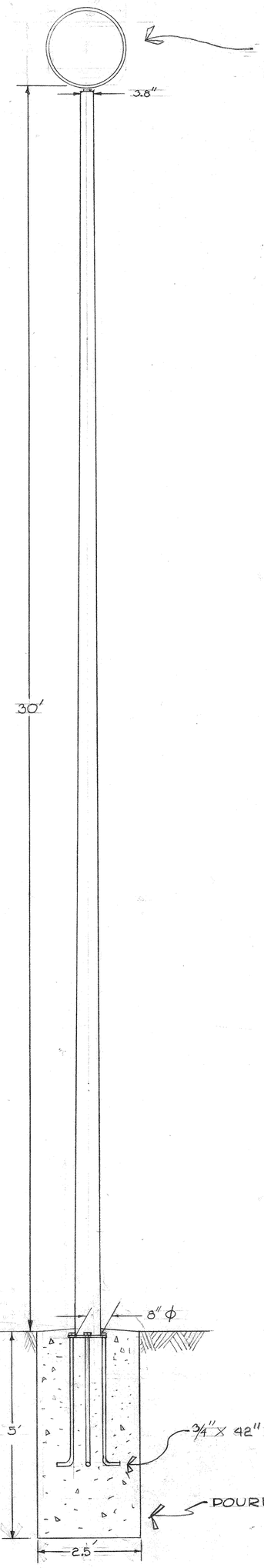

1000 WATT METAL HALIDE LUMINAIRE WITH 120 VOLT PRIMARY H.P.F. BALLAST LUMINAIRE SHALL BE HUBBELL #6609H-120H MOUNTING BRACKET IS INCLUDED WITH ORDER

3/4" X 42" GALVANIZED ANCHOR BOLTS

POURED CONCRETE BASE

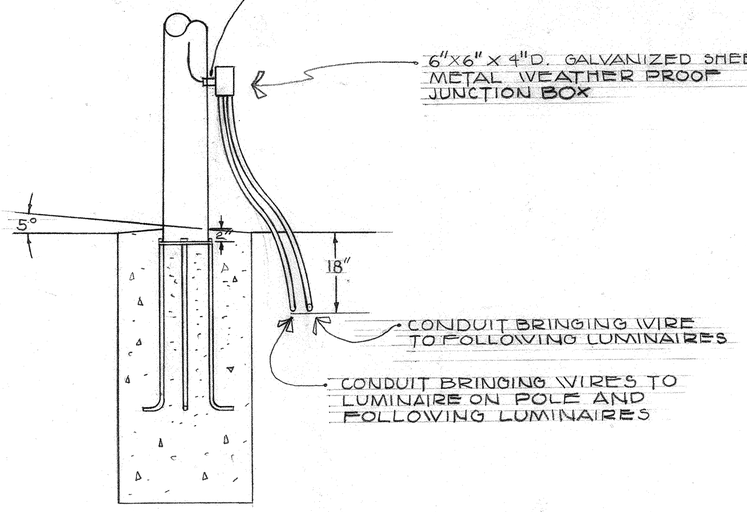

NOTE: SIZE & NUMBER OF WIRES AND CONDUITS WILL BE SHOWN ON PLOT PLAN

LAWN BOWLING GREEN
LIGHTING ON GREEN NO.3

FAIRMOUNT PARK
DEXTER DR. & BOWLING GREEN WAY
RIVERSIDE CALIF.

CITY OF RIVERSIDE
PARK AND RECREATION DEPT.

SCALE	DATE	SHEET 2 OF 2
1"=2'-0	7-18-73	

P-228

DRAWING NUMBER FA1

DRAWING NUMBER

DRAWING NUMBER

DRAWING NUMBER FA-

PLAN HOLD CORPORATION • IRVINE, CALIFORNIA
REORDER BY NUMBER 0754R

APPROVED: Gary R. Kling

PARKS DEPARTMENT, CITY OF RIVERSIDE

DATE: 2-14-74
DRAWN BY: MC.
CHECKED BY: PD
REVISIONS:

bowling greens

ray orton & associates a.s.l.a.
325-C north second ave. upland, calif., 91786
714-985-6711

SHEET 1

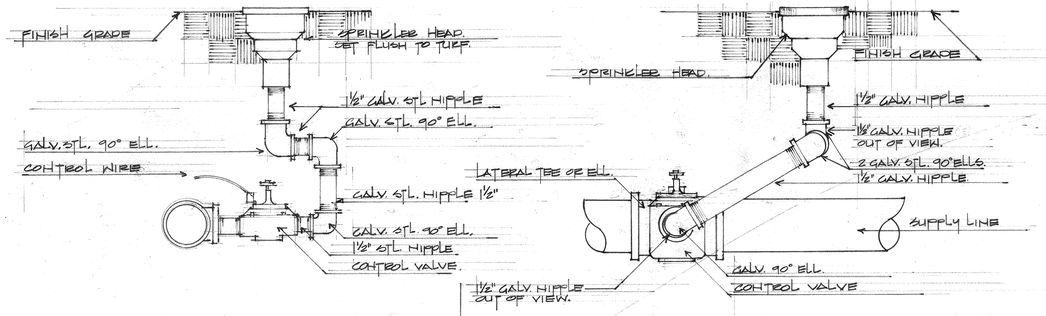

DETAIL "A" VIEW N° 1
SCALE - NONE

DETAIL "A" VIEW N° 2
SCALE - NONE

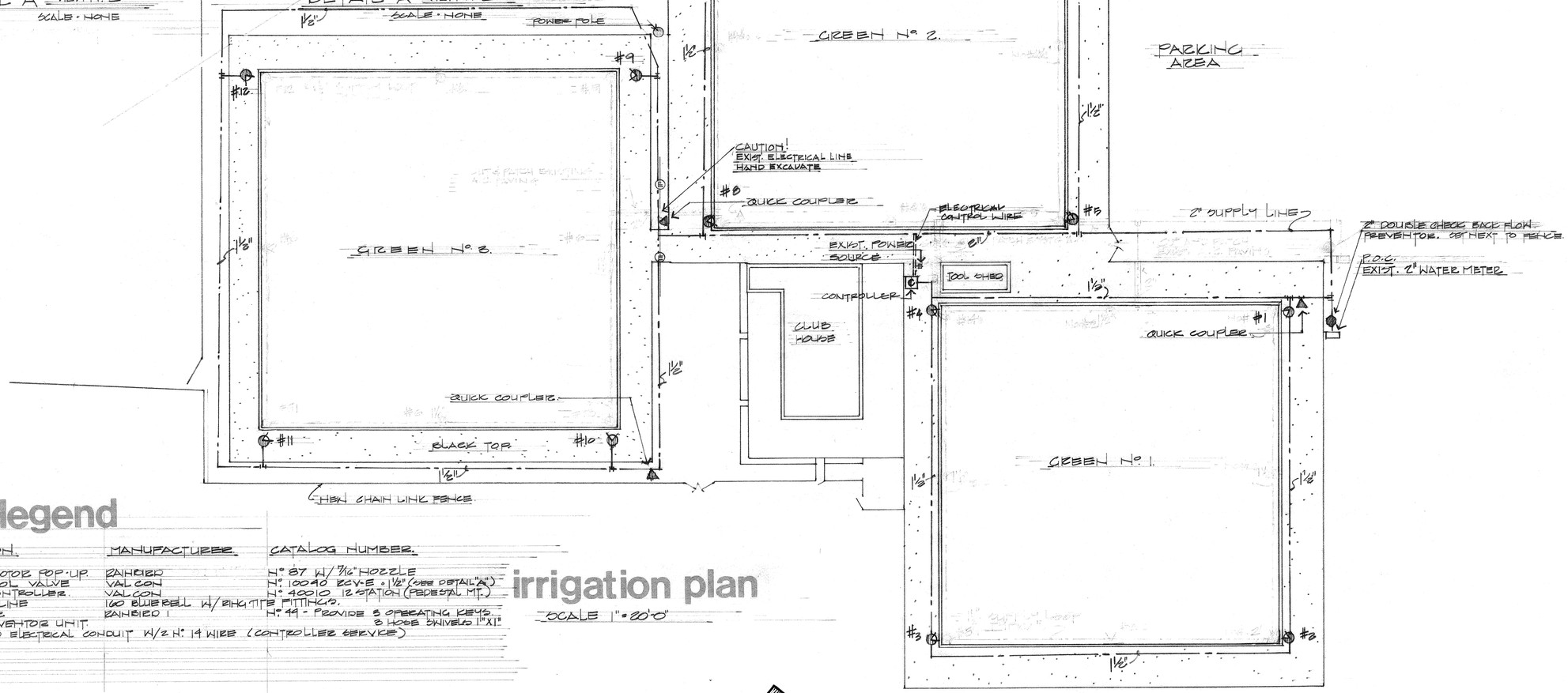

sprinkler legend

SYMBOL	DESCRIPTION	MANUFACTURER	CATALOG NUMBER
	PART CIRCLE ROTOR POP-UP	RAINBIRD	N° 87 W/ 7/16" NOZZLE
NOT SHOWN	REMOTE CONTROL VALVE	VALCON	N°: 100 90 BCV-E - 1½" (SEE DETAIL "A")
	SPRINKLER CONTROLLER	VALCON	N°: 40010 12 STATION (PEDESTAL MT.)
	MAIN SUPPLY LINE	160 BLUEBELL W/ BIKITE FITTINGS.	
	QUICK COUPLER	RAINBIRD 1	N° 44 - PROVIDE 3 OPERATING KEYS. 3 HOSE SWIVELS 1" X 1"
	BACK FLOW PREVENTOR UNIT		
E	UNDER GROUND ELECTRICAL CONDUIT W/ 2 N°: 14 WIRE (CONTROLLER SERVICE)		

irrigation plan

SCALE 1" = 20'-0"

notes

1. CONTRACTOR SHALL SOD OUT EXISTING TURF IN AREAS OF SPRINKLER TRENCHES AND REPLACE AFTER BACKFILL.
2. SPRINKLER DETAILS SHOWN ABOVE ARE TYPICAL FOR BOWLING GREENS ONLY.

NORTH

P-330

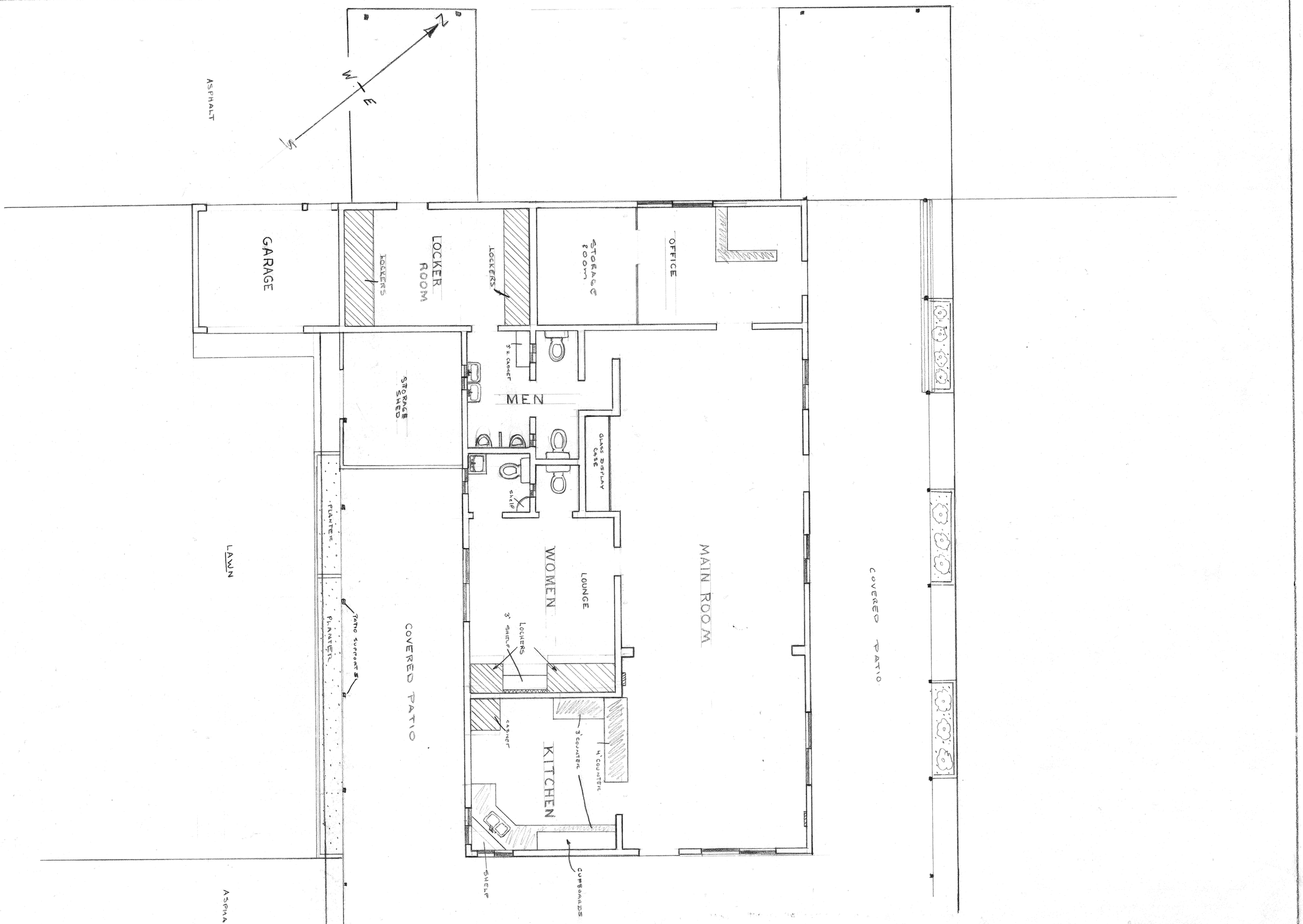

LEGEND

- WINDOW
- WALL MIRROR
- WALL HEATER
- WALL (TO SCALE)
- FLOOR TO CELING CABNET OR LOCKERS
- COUNTER
- SINK

CLUB HOUSE AT BOWLING GREEN - FAIRMOUNT PARK

DEXTER & BOWLING GREEN DR.

FLOOR PLAN - SCOTT SMITH

SCALE: $\frac{1}{4}$" = 1' OCT. 1974

Scott D Smith

DIAGRAMMATIC LAYOUT - IRRIGATION WIRE @ Bowling Green/Fairmount Park

1" ϕ SCH 40 PVC CONDUIT W/ 1 BLACK CONTROL WIRE & 1 WHITE COMMON WIRE

FUTURE SPRINKLER HEAD (TYPICAL) 4/GREEN

1" ϕ SCH 40 PVC CONDUIT W/ 2 BLACK CONTROL WIRES & 1 WHITE COMMON WIRE

G' LOOP COMMON WIRE GREEN # 2
3' PIGTAIL CONTROL WIRE AT ALL ENDS, TO BE BURIED IN CONTAINER (TYPICAL)

1" ϕ SCH 40 PVC CONDUIT W/ 1 BLACK CONTROL WIRE & 1 WHITE COMMON WIRE

1" ϕ SCH 40 PVC CONDUIT W/ 3 BLACK CONTROL WIRES & 1 WHITE COMMON WIRE

RCV BOX

POWER SOURCE

TOOL SHED

1" ϕ SCH 40 PVC CONDUIT W/ 4 BLACK CONTROL WIRES & 1 WHITE COMMON WIRE TO END IN RCV BOX

CLUB HOUSE

GREEN # 3

GREEN # 1

NOTES:

- ALL CONDUIT TO BE BURIED A MINIMUM OF 12" BELOW FINISH GRADE.
- ALL WIRE SHALL BE LOW VOLTAGE 600 VOLT # 14 SOLID COPPER IRRIGATION CONTROL WIRE, DIRECT BURIAL TYPE.

PROTECTIVE CONTAINER

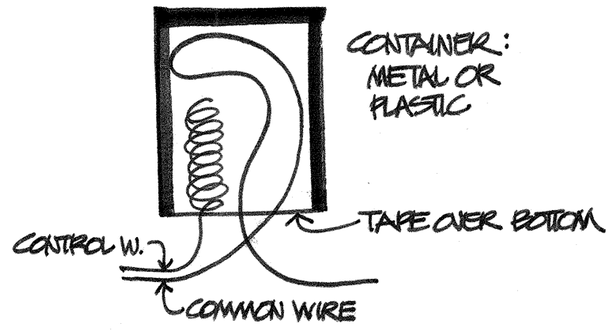

NORTH

SCALE 1" = 20'

AUG 1980

PLAN HOLD CORPORATION • IRVINE, CALIFORNIA
REORDER BY NUMBER 075AR

150023

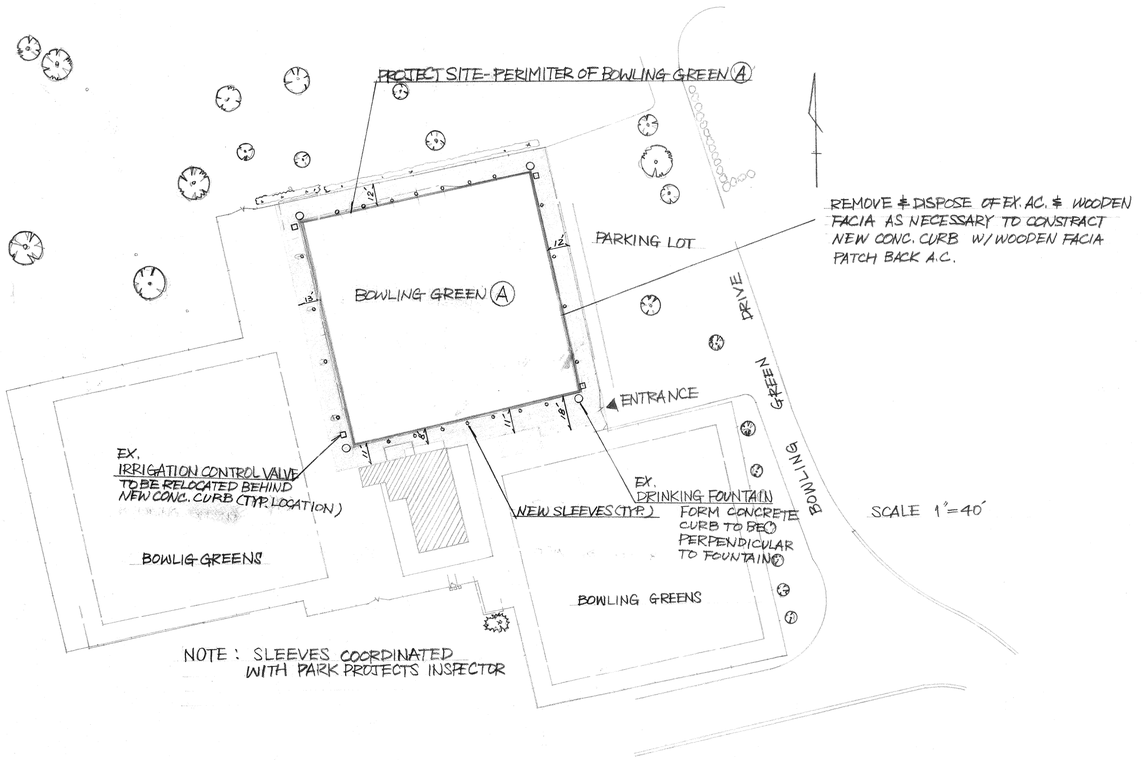

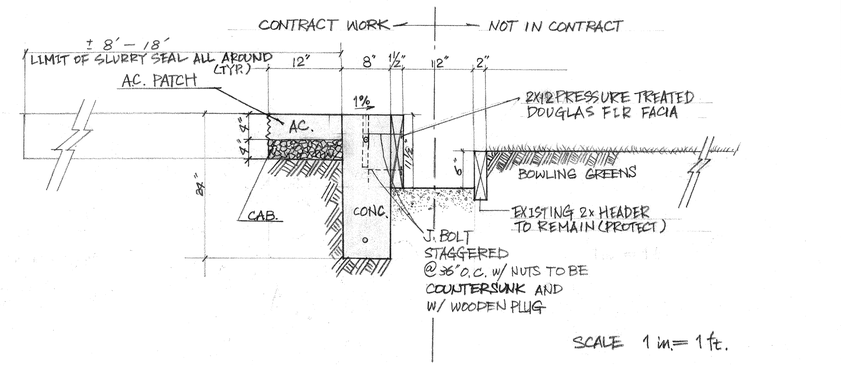

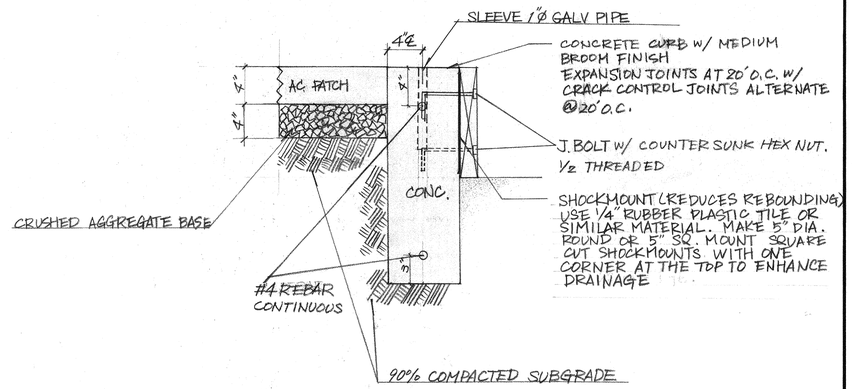

Ⓐ CONCRETE CURB WITH FACIA

SCALE 1 ½ in. = 1 ft.

BOWLING GREEN (A)
CURB REFURBISHMENT

city of riverside
park & recreation
department
(714) 782-5223
3900 MAIN ST RIVERSIDE, CALIFORNIA 92522

revisions	by

date	6/92
design	
drawn	10
check	
acc't.no.	
SHEET	1 of 1