3005 1

MB 1/46

46

FAIRMOU

PINE ST.

FIRST

CEDAR ST.

LOCUST ST.

WALNUT ST.

ALMOND

HOUGHTON

CRESCENT

AVE

HILL

ST

Bloom

EAST LINE OF RUBIDOUX RANCHO

8a

8b

7

6

5

4

3

2

1

10a

10b

9

306

307

308

309

310

311

312

313

MB 1/46

MB 1/46

BOOK 1

M.B. 1/47

47

MAP No 4

FAIRMOUNT HEIGHTS TRACT

Being a Subdivision of Lots 19 20 21 31 32 the South ½ of Lot 33 Lots 34 308 310 and fractional Lots 306 307 309 and all of 325 lying west of east line of the Rubidoux Rancho all according to a plat of the lands of the Riverside Land and Irrigating Company Recorded in the Office of the Recorder of San Bernardino County in Book 7 of Maps on page 8

RECEIVED FOR RECORD SEP 17 1895 AT 30 MIN PAST 4 O'CLOCK P.M AT REQUEST OF JOHN G NORTH RECORDED IN BOOK No 1 OF MAPS PAGE 40 ET SEQ RECORDS OF RIVERSIDE COUNTY CALIFORNIA ON NOV. 1 1895 AT 30 MIN PAST 8 O'CLOCK A.M. E.H GRUWELL RECORDER BY I.S. LOGAN DEPUTY RECORDER

Fees $17.65 Pd

I John G. North hereby execute and adopt this Map to designate the different parts of land which it represents as divided into lots and blocks and streets

John G. North

State of California } SS.
County of Riverside }

On this 11th day of September 1895 before me I.S. Logan a notary public in and for Said County and State residing therein duly commissioned and Sworn personally appeared John G North personally known to me to be the person described in and whose name is subscribed to and who executed the above instrument and acknowledged to me that he executed the same freely and voluntarily

NOTARIAL SEAL

I.S. Logan Notary Public
IN AND FOR
Riverside Co. Cal

I hereby certify the above to be a full true and correct copy of the original

E.H GRUWELL
CO RECORDER BY Geo M Pearson Co Surv and
EX-OFFICIO DEPUTY CO. RECORDER

10a

10

M.B. 1/47

MB 1/47

MAP OF

FAIRMOUNT PARK LAKE

being parts of lots

306, 307, 308, 309, 311, and 325

of the lands of the Riverside Land and Irrigating Company.

According to a corrected Map of Additions to Maps of the RIVERSIDE LAND & IRRIGATING COMPANY MAPS as compiled from original maps by Kingsbury Sanborn C.E., and filed in the County Recorder's Office at Riverside, Riverside Co, Calif. in Book 4 of Maps, Page 75.

And also including a portion of the RUBIDOUX RANCHO adjoining said lots on the North.

Surveyed by
A. P. CAMPBELL C.E.
May, 1903.

Scale 1 inch = 100 ft.

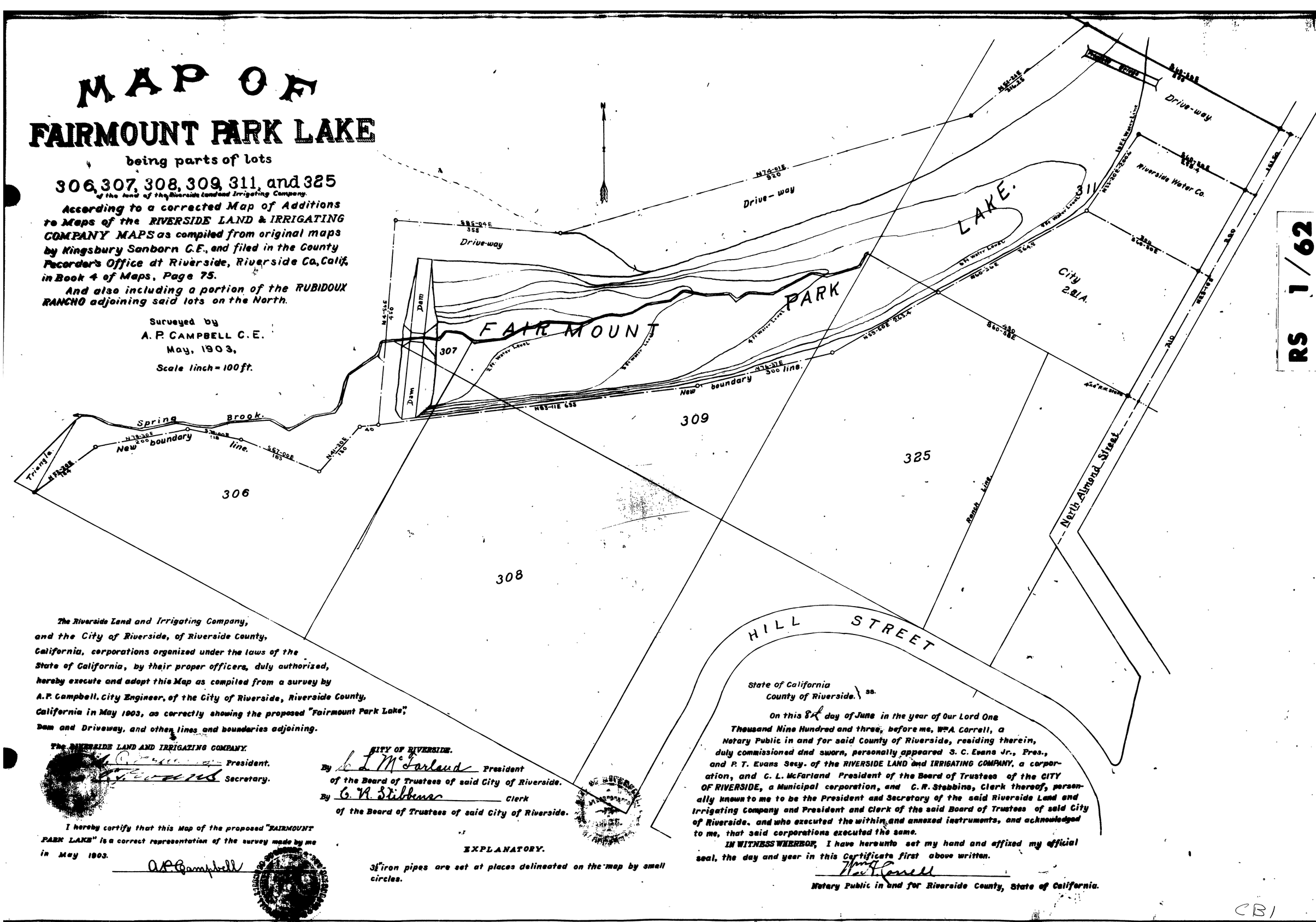

The Riverside Land and Irrigating Company, and the City of Riverside, of Riverside County, California, corporations organized under the laws of the State of California, by their proper officers, duly authorized, hereby execute and adopt this Map as compiled from a survey by A. P. Campbell, City Engineer, of the City of Riverside, Riverside County, California in May 1903, as correctly showing the proposed "Fairmount Park Lake", Dam and Driveway, and other lines and boundaries adjoining.

THE RIVERSIDE LAND AND IRRIGATING COMPANY.

[signature] President.

[signature] Secretary.

CITY OF RIVERSIDE.

By C. L. McFarland President of the Board of Trustees of said City of Riverside.

By C. R. Stebbins Clerk of the Board of Trustees of said City of Riverside.

I hereby certify that this Map of the proposed "FAIRMOUNT PARK LAKE" is a correct representation of the survey made by me in May 1903.

A. P. Campbell

EXPLANATORY.

3/4" iron pipes are set at places delineated on the map by small circles.

State of California
County of Riverside. } ss.

On this 8th day of June in the year of Our Lord One Thousand Nine Hundred and three, before me, Wm. A. Correll, a Notary Public in and for said County of Riverside, residing therein, duly commissioned and sworn, personally appeared J. C. Evans Jr., Pres., and P. T. Evans Secy. of the RIVERSIDE LAND and IRRIGATING COMPANY, a corporation, and C. L. McFarland President of the Board of Trustees of the CITY OF RIVERSIDE, a Municipal corporation, and C. R. Stebbins, Clerk thereof, personally known to me to be the President and Secretary of the said Riverside Land and Irrigating Company and President and Clerk of the said Board of Trustees of said City of Riverside, and who executed the within and annexed instruments, and acknowledged to me, that said corporations executed the same.

IN WITNESS WHEREOF, I have hereunto set my hand and affixed my official seal, the day and year in this Certificate first above written.

Wm. A. Correll

Notary Public in and for Riverside County, State of California.

RS 1/62

RS 1/62

CB1

MAP OF INDIAN HILL TRACT

BEING PARTLY IN THE CITY AND PARTLY IN THE COUNTY OF RIVERSIDE, CALIF.
BEING A PORTION OF THE RUBIDOUX RANCHO AS SAID RANCHO IS SHOWN ON THE RECORDS OF SAN BERNARDINO COUNTY CALIF. IN BOOK OF MAPS 7 PG. 36 INCLUDING WITHIN SAID RANCHO LOTS 16 AND 17 AND ANY PORTION OF LOTS 306 AND 311 WESTERLY OF AND ADJOINING FAIRMOUNT PARK IN SAID CITY, SAID LOTS BEING OF THE LANDS OF THE RIVERSIDE LAND AND IRRIGATING COMPANY PER MAP BOOK 4 PG. 75 RECORDS OF RIVERSIDE COUNTY, CALIFORNIA.

I hereby certify that this map of the 'INDIAN HILL TRACT' was compiled by me from original maps and deeds in March, 1911.

A.P. Campbell
Civil Engineer.

I hereby certify that there are no liens for unpaid taxes, except taxes not yet payable, against any portion of the subdivision covered by this map.

Dated Mar. 23, 1911.

Geo. H. Brown
Auditor of the County of Riverside.

E. R. Stibbens
Auditor of the City of Riverside

We, the RIVERSIDE LAND and IRRIGATING COMPANY, a corporation organized and existing under the laws of the State of CALIFORNIA, hereby certify that we are the owners of the land included within the subdivision shown on the annexed map, and that we are the only persons whose consent is necessary to pass a clear title to said land, and we consent to the making of said map and subdivision as shown within the green colored border line shown on said map within said subdivision.

The Riverside Land and Irrigating Company

By: S.C. Evans President.

By: M. M. Grip Secretary.

State of California }
County of Riverside } S.S.

On this 23rd day of March, one thousand nine hundred and eleven, before me, K D Harger, a notary public in and for the said County of Riverside, residing therein, duly commissioned and sworn, personally appeared S.C. Evans, President, and M. M. Grip, secretary of the Riverside Land and Irrigating Company, a corporation, personally known to me to be the president and secretary of said Riverside Land and Irrigating Company and who executed the within instrument, and acknowledged to me that said Corporation executed the same.

In witness whereof I hereby set my hand and official seal in Riverside in the said County, the day and year in this certificate first above written.

K D Harger
Notary Public in and for the County of Riverside, State of California.

M.B. 8/11

M.B. 8/11

Book No. 1

11/8

MB 8/11

11

DRAWING NUMBER
PLAN HOLD CORPORATION • IRVINE, CALIFORNIA
REORDER BY NUMBER 075AR
POSITION EDGE OF PRINT ON THIS LINE
DRAWING NUMBER FA-[redacted]1

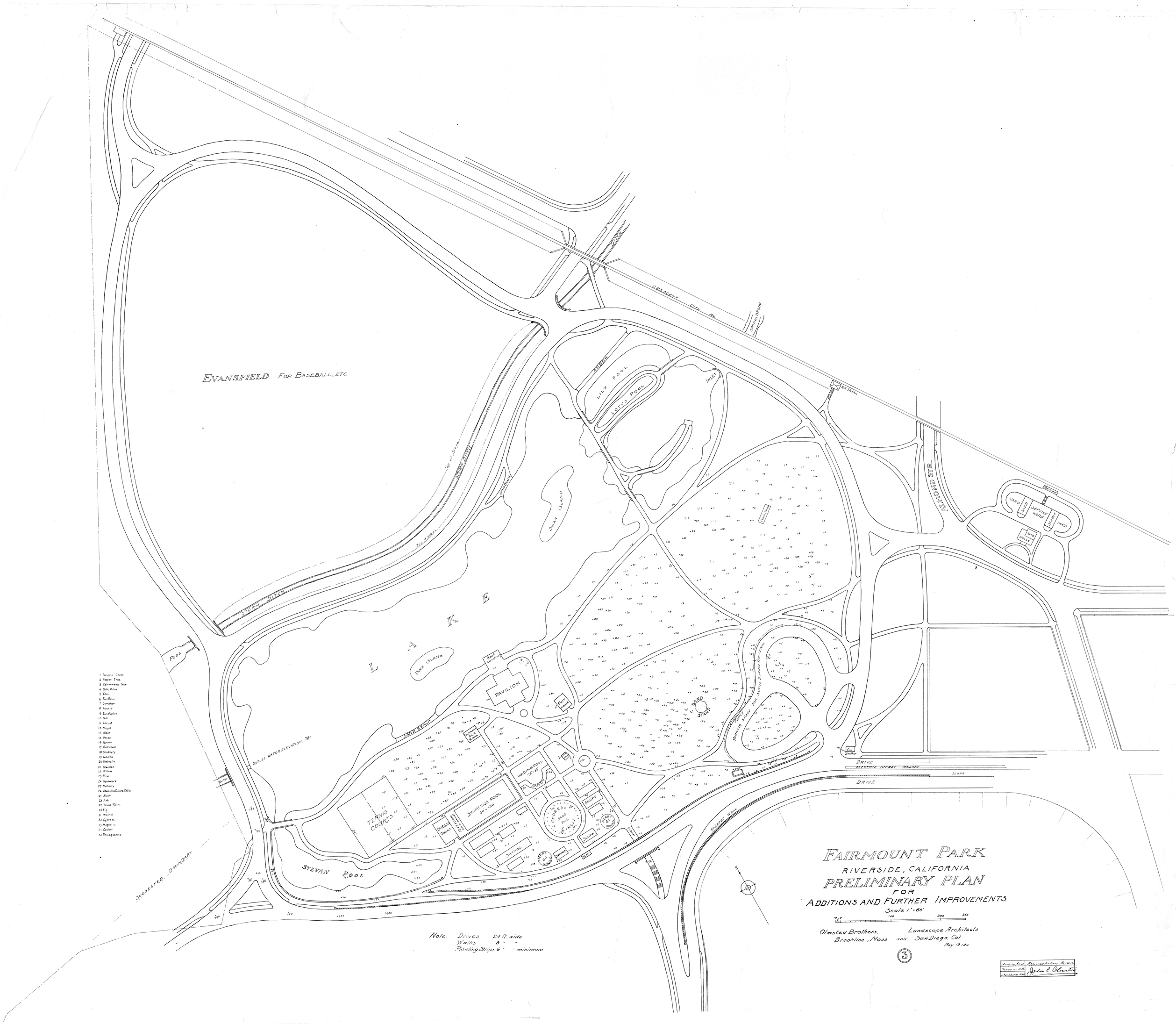

EVANSFIELD FOR BASEBALL, ETC.
CRESCENT CITY RY.
SPRING BROOK
DITCH
ARBOR
LILY POOL
LOTUS POOL
INLET
R.R. Station
ALMOND STR.
YARD
SHED
SERVICE YARD
STABLE
YARD
YARD HOUSE
SWAN ISLAND
SAND BEACH
STORM DITCH
LAKE
DUCK ISLAND
Boat Landing
PAVILION
Pump House
BAND STAND
FENCE
PARKING SPACE FOR AUTOS DURING CONCERTS
Car Shelter
DRIVE
ELECTRIC STREET RAILWAY
SLOPE
DRIVE
PARAPET WALL
SAND BEACH
OUTLET WATER ELEVATION 781
POOL
Outlet
SUGGESTED BOUNDARY
TENNIS COURTS
DRESSING ROOMS
PLATFORM AND SAND
SWIMMING POOL 50' x 120'
WADING POOL 75' x 35'
SAND
CYPRESS SAND PILE CIRCLE
SCUPS
SCUPS
SWINGS
SWINGS
SEAT
SYLVAN POOL
1 Pampas Grass
2 Pepper Tree
3 Cottonwood Tree
4 Date Palm
5 Elm
6 Fan Palm
7 Camphor
8 Acacia
9 Eucalyptus
10 Oak
11 Locust
12 Maple
13 Alder
14 Pecan
16 Guava
17 Redwood
18 Shoebery
19 Goldpea
20 Umbrella
21 Grevillea
22 Willow
23 Pine
24 Sycamore
25 Mulberry
26 Sterculia Diversifolia
27 Alder
28 Ash
29 Yucca Palm
30 Fig
31 Walnut
32 Cypress
33 Magnolia
34 Cedar
35 Pomegranate
Note: Drives 24 ft. wide
Walks 8 " "
Planting Strips 6 " " minimum
FAIRMOUNT PARK
RIVERSIDE, CALIFORNIA
PRELIMINARY PLAN
FOR
ADDITIONS AND FURTHER IMPROVEMENTS
Scale 1" = 60'
10 0 100 200 250
Olmsted Brothers, Landscape Architects
Brookline, Mass. and San Diego, Cal.
May 19. 1911.
3
Drawn by J.C.O.
Traced by J.B.
Checked by H.M.
Approved for Issue May 20-11
John C. Olmsted

1415

NOTE -
ROAD TO BE GRADED IS SHOWN THUS: □
Total yardage required 1100

FAIRMOUNT PARK
RIVERSIDE, CALIFORNIA
PLANTING PLAN

Scale 60' = 1"

Olmsted Brothers, Landscape Architects
Brookline, Mass., and San Diego, Cal.
June 6, 1911.

(6)

Drives 24 ft wide
Walks 8 " "
Plant'g Strips 6' minimum

Study H.H.A.
Traced H.H.A., A.B.
Checked H.H.A. June 21

Revised Aug. 17, 1911. at San Diego, Cal.
Revised Sept. 17, 1911. Riverside, Cal.

Note: 158-7 the first number indicates the kind of tree or shrub species; second " " number of Plants needed to fill the space

NOTE: Nos. 1 to 35 are existing planting

⊙ INDICATES TREE TO BE SAVED
" " " MOVED
X " " " CUT
▣ PLACE FOR TREE THAT IS MOVED

No.	Planting List	ft. apart	No. of Plants
1	Pampas Grass		
2	Pepper Tree		
3	Cottonwood Tree		
4	Date Palm		
5	Elm		
6	Fan Palm		
7	Camphor		
8	Acacia		
9	Eucalyptus		
10	Oak		
11	Locust		
12	Maple		
13	Alder		
14	Pecan		
15	Ailanthus		
16	Guava		
17	Redwood		
18	Shrubbery		
19	Catalpa		
20	Umbrella		
21	Grevillea		
22	Willow		
23	Pine		
24	Sycamore		
25	Mulberry		
26	Sterculia Diversifolia		
27	Alder		
28	Ash		
29	Yucca Palm		
30	Fig		
31	Walnut		
32	Cypress		
33	Magnolia		
34	Cedar		
35	Pomegranate		
36	Eucalyptus viminalis / Manna Gum	20 "	13 "
37	Quercus agrifolia / Live Oak	25 "	30 "
38	Acacia pycnantha / Golden Wattle	16 "	19 "
39	Leptospermum laevigatum / Australian Tea	8' "	49 "
40	Ceanothus thyrsiflorus / Mountain Lilac		4
41	Schinus molle / Pepper Tree	25 "	32 "
42	Berberis aquifolium / Mahonia	3 "	30 "
43	Acacia saligna	20 "	—
44	Acacia decurrens / Green Wattle		2 "
45	Acacia cyanophylla / Blueleaved Wattle		—
46	Acacia riceana		—
47	Acacia baileyana	15 "	35 "
48	Ceratonia siliqua / Carob Tree	10' also 15 "	31 "

No.		ft. apart	No. Plants
49	Eugenia myrtifolia / Australian Brush Cherry		
50	Arbutus unedo / Strawberry Tree	12 "	— "
51	Camphora officinalis / Camphor Tree	20 "	40
52	Magnolia grandiflora / Southern Magnolia	35 "	—
53	Platanus orientalis / Sycamore	40 "	21 "
54	Pittosporum undulatum / Victorian Box	20' "	16 "
55	Pittosporum eugenioides / Tarata		—
56	Eucalyptus robusta / Swamp Mahogany Gum		—
57	Pittosporum phillyraeoides / Narrow-leaved Pittosporum	15 "	25 "
58	Prunus lusitanica / Portugal Laurel	10 "	25 "
59	Acacia melanoxylon / Black Acacia	20 "	10 "
60	Eucalyptus rudis	20 "	—
61	Eucalyptus polyanthema / Red Box	20 "	26 "
62	Eucalyptus globulus / Blue Gum	20 "	7 "
63	Pittosporum rhombifolium / Queensland Pittosporum	15 "	— / 8 "
64	Salix babylonica / Weeping Willow		
65	Eucalyptus corynocalyx / Sugar Gum	20 "	7 "
66	Prunus laurocerasus / English Laurel	15 "	
67	Evonymus japonicus / Evergreen Evonymus	6 "	48 "
68	Cistus ladaniferus	3'	25 "
69	Crataegus pyracantha / Evergreen Thorn	4 "	30 "
70	Ligustrum japonicum / Japanese Privet	6 "	60 "
71	Ligustrum sinense / Chinese Privet	6 "	45 "
72	Umbellularia californica / California Laurel		10 "
73	Prunus ilicifolia / Islay	8 "	132 "
74	Prunus integrifolia / Catalina Cherry	10 "	27 "
75	Acacia latifolia	15	103 "
76	Maytenus boaria / Mayten	15 "	11 "
77	Salix babylonica dolorosa / Wisconsin Weeping Willow		12 "
78	Choisya ternata / Mexican Orange	4 "	54 "
79	Koelreuteria paniculata / Varnish Tree	15 "	2 "
80	Berberis darwini / Barberry	"	— "
81	Heteromeles arbutifolia / Christmas Berry	8 "	140 "

No.		ft. apart	No. Plants
82	Duranta plumieri / Golden Dew Drop		
83	Abelia grandiflora / Hybrid Abelia	3 "	210 "
84	Cistus laurifolius and others / Rock Rose	3 "	166 "
85	Tecoma grandiflora / Chinese Trumpet creeper		8 "
86	Taxodium mucronatum / Montezuma Cypress		18 "
87		"	"
88		"	"
89		" "	"
90	Cedrus deodara / Deodar		5 "
91	Cupressus lawsoniana / Lawsons Cypress		—
92	Quercus lobata / Valley Oak		—
93	Taxus baccata fastigiata / Irish Yew	3 "	62 "
94	Chamaerops excelsa / Windmill Palm	6 "	40 "
95	Bambusa / Dwarf Bamboo	4 "	50 "
96	Corypha australis / Fan palm		13 "
97	Phormium tenax / New Zealand Flax	4 "	144 "
98	Phoenix reclinata / Dwarf Date Palm		25 "
99	Phoenix canariensis / Canary Island Palm		7 "
100	Washingtonia robusta / Slender Fan Palm		22 "
101	Jubaea spectabilis / Honey Palm		3 "
102	Washingtonia filifera / California Fan Palm		9 "
103	Cocos australis / Pindo Palm		3 "
104	Arundinaria japonica (Metake) / Arrow Bamboo	6	20 "
105	Phyllostachys aurea / Golden Bamboo	4	55 "
106	Dendrocalamus latiflorus / Giant Bamboo	7 "	46 "
107	Phyllostachys mitis / Noble Bamboo		—
108	Bambusa vulgaris / Arching Giant Bamboo	6 "	7 "
109	Phyllostachys quilioi / Giant Bamboo	10 "	11 "
110	Nandina domestica	4 "	24 "
111	Yucca filamentosa / Adam's Needle	3 "	215 "
112	Phoenix stricta		14 "
113	Sophora japonica / Pagoda Tree		4 "
114	Ginkgo biloba / Maiden-hair Tree		7 "

No.		ft. apart	100 Plants
115	Hypericum moserianum / Gold Flower		
116	Eucalyptus sideroxylon rosea		2 "
117	Fuchsia ricartoni	5' "	7 "
118	Rosa laevigata / White Cherokee Rose	5 "	72 "
119	Vinca minor / Periwinkle	12' "	50 "
120			—
121	Wistaria chinensis / Chinese Wistaria		4 "
122	Wistaria chinensis alba / White Chinese Wistaria		3 "
123	Wistaria magnifica / American Wistaria		6 "
124	Wistaria multijuga / Japanese Wistaria		5 "
125	Wistaria multijuga alba / White Japanese Wistaria		9 "
126	Lonicera halliana / Japanese Honeysuckle	10 "	32 "
127	Calycanthus floridus / Strawberry Shrub	3 "	2 "
128	Genista andreana	4'	72 "
129	Akebia quinata / Five-leaved Akebia	8 "	
130	4 Beds 400 Plants	18" "	
	Iris Kaempferi / Japanese Iris, blue		200 "
	Iris kaempferi / Japanese Iris, white		200 "
131	Miscanthus japonica / Japanese Eulalia	6 "	18 "
132	Hemerocallis aurantiaca / Japanese Day Lily	18" "	30 "
133	Cotoneaster microphylla	3' "	90 "
134	Platycodon grandiflorum / Chinese Bellflower	12" "	70 "
135	Dracaena australis	5' "	40 "
136	Dracaena indivisa	4' "	65 "
137	Yucca Whipplei	3' "	94 "
138	Yucca baccata / Spanish bayonet	3' "	108 "
139	Tritoma uvaria / Red-hot Poker Plant	2½ "	35 "
140	Nelumbium luteum / American Lotus		10 "
141	Nelumbium speciosum / Indian Lotus		10 "
142	Iris Germanica, blue & white / German Iris	15"	100 "
143	Coreopsis lanceolata / Tickseed	15"	100 "
144	Populus deltoidea / Cottonwood		—

No.		ft. apart	No. of Plants
145	1 Bed 68 Plants	4	
			"
	Yucca baccata / Spanish bayonet		30 "
	Dracaena australis		13 "
	Dracaena indivisa		10 "
	Yucca Whipplei		5 "
146	Rosa setigera / Prairie Rose	5' "	8
147	2 Beds 33 plants	5' "	
	Agave americana / Century Plant		10
	Dasylirion glaucophyllum		10
	Dasylirion graminifolium		13
148	2 Beds 40 Plants	4 "	
	Dasylirion graminifolium		20
	Yucca filamentosa / Adam's Needle		20

No.		ft. apart	No. of Plants
149	2 Beds 42 Plants	4	
	Yucca whipplei		10
	Dracaena indivisa		17
	Sabal adansoni / Dwarf Palmetto		15
150	1 Beds 64 Plants	4' "	
	Phormium tenax / New Zealand Flax		20
	Yucca filamentosa / Adam's Needle		19
	Dasylirion graminifolium		15
	Dasylirion glaucophyllum		10
151	Beds Plants	12"	Not used
	Cyrtomium falcatum / Holly Fern		"
	Pteris aquilina		"
	Nephrolepsis tuberosa		"
	Woodwardia radicans		"
	Asplenium filix-foemina		"
152	Cotoneaster rotundifolia	3'	23 "
153	Hedera helix / English Ivy		50 "
154	Ampelopsis quinquefolia / Woodbine		12 "
155	Ampelopsis veitchi / Boston Ivy	10'	26 "
156	Ampelopsis heterophylla / Asiatic Creeper	10'	46 "
157	Hedera colchica / Colchican Ivy	10'	21 "
158	Acacia floribunda	16'	42 "
159	Quercus suber / Cork Oak		26 "
160	Erythea edulis		12 "
161	Cocos datil		9

No.		ft. apart	Plants
162	Bocconia frutescens	8' apart,	5 plants
163	Melianthus major		5 "
164	Erythea brandegei		3 "
165	Russelia juncea		50 "
166	Senecio petasitis		5 "
167	Caesalpinia echinata	15' "	— "
168	Myoporum laetum	10 "	39 "
169	Melaleuca alba	6'	284 "
170	M— hypericifolia	6' "	40 "
171	M— decussata	6' "	135 "
172	Escallonia rubra	5' "	100 "
173	E— organensis	5' "	100 "
174	E. virgata	8' "	100 "
175	Persea indica	15 "	30 "
176	Metrosideros robusta / Bottle Brush	10' "	30 "
177	Acacia pravissima	12' "	16 "
178	Agave, Fourcroya, Aloe, etc	2' "	100 "
179	Achania malvaviscum / Turks Cap	10' "	20 "
180	Hypericum floribundum	5' "	20 "
181	Acacia verticillata	12' "	20 "
182	Ceanothus spinosus / Mountain Lilac	8' "	4 "
183	Solanum rantonetti	6' "	5 "
184	Myoporum acuminatum	12' "	5 "
185	Duranta alba	6' "	8 "
186	Teucrium fruticans	8' "	5 "
187			

1-116-80A

1-116-80A

PLAN HOLD CORPORATION • IRVINE, CALIFORNIA
REORDER BY NUMBER 075AR
POSITION EDGE OF PRINT ON THIS LINE

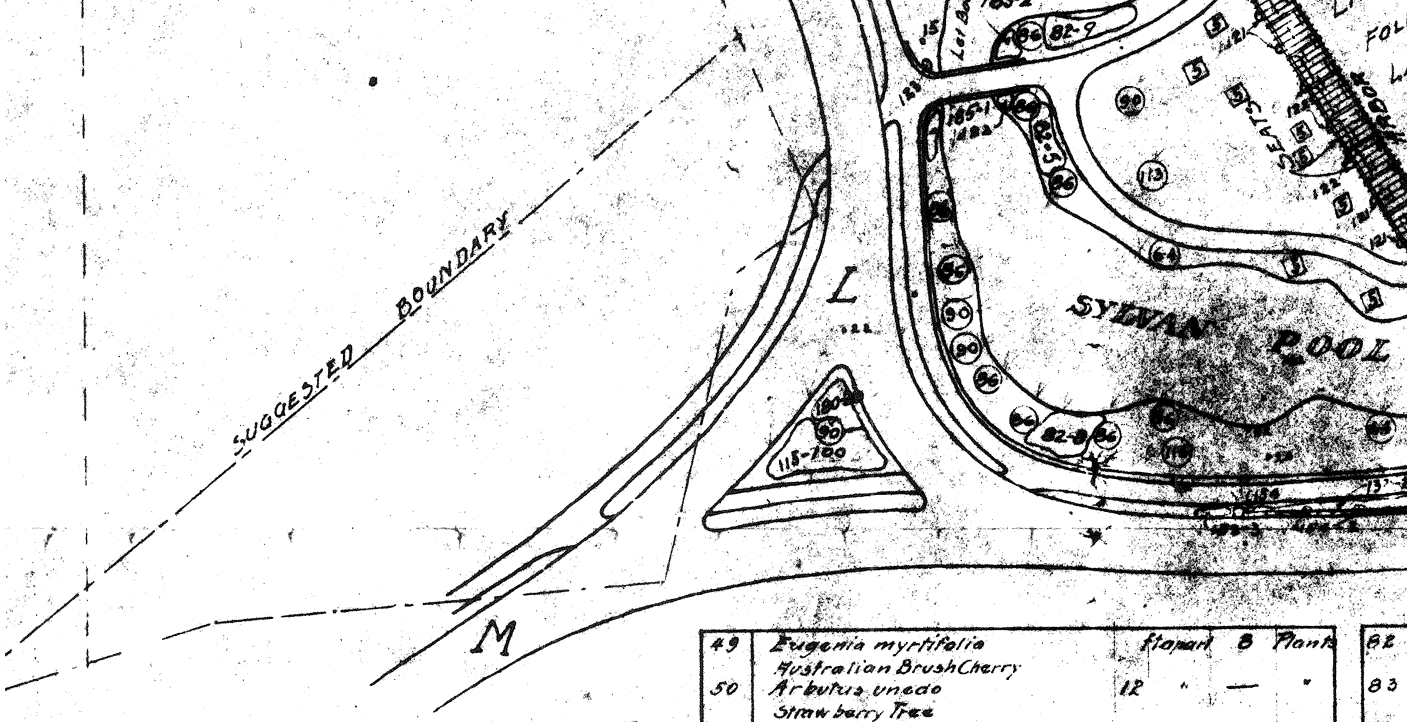

No.	Planting List	ft. apart	No of Plants
1	Pampas Grass		
2	Pepper Tree		
3	Cottonwood Tree		
4	Date Palm		
5	Elm		
6	Fan Palm		
7	Camphor		
8	Acacia		
9	Eucalyptus		
10	Oak		
11	Locust		
12	Maple		
13	Alder		
14	Pecan		
15	Ailanthus		
16	Guava		
17	Redwood		
18	Shrubbery		
19	Catalpa		
20	Umbrella		
21	Grevillea		
22	Willow		
23	Pine		
24	Sycamore		
25	Mulberry		
26	Sterculia Diversifolia		
27	Alder		
28	Ash		
29	Yucca Palm		
30	Fig		
31	Walnut		
32	Cypress		
33	Magnolia		
34	Cedar		
35	Pomegranate		
36	Eucalyptus viminalis Manna Gum	20 "	13 "
37	Quercus agrifolia Live Oak	25 "	30 "
38	Acacia pycnantha Golden Wattle	16 "	19 "
39	Leptospermum laevigatum Australian Tea	8' "	49 "
40	Ceanothus thyrsiflorus Mountain Lilac		4
41	Schinus molle Pepper Tree	25 "	32 "
42	Berberis aquifolium Mahonia	3 "	30 "
43	Acacia saligna	20 "	—
44	Acacia decurrens Green Wattle		2 "
45	Acacia cyanophylla Blue-leaved Wattle		—
46	Acacia riceana		—
47	Acacia baileyana	15 "	35 "
48	Ceratonia siliqua Carob Tree	10' " also 15	31 "

NOTE:

Nos. 1 to 35 are existing planting

⊙ INDICATES TREE TO BE SAVED

" " " " MOVED

" " " " CUT

" PLACE FOR TREE THAT IS MOVED

49	Eugenia myrtifolia Australian Brush Cherry	ft apart	8	Plants
50	Arbutus unedo Strawberry Tree	12 "	—	"
51	Cumphora officinalis Camphor Tree	20 "	40	
52	Magnolia grandiflora Southern Magnolia	35 "	—	
53	Platanus orientalis Sycamore	40 "	21	"
54	Pittosporum undulatum Victorian Box	20' "	16	"
55	Pittosporum eugenioides Variata		—	
56	Eucalyptus robusta Swamp Yabogany Gum		—	
57	Pittosporum phillyraeoides Narrow-leared Pittosporum	15 "	25	"
58	Prunus lusitanica Portugal Laurel	10 "	25	"
59	Acacia melanoxylon Black Acacia	20 "	10	"
60	Eucalyptus rudis	20 "	—	
61	Eucalyptus polyanthema Red Box	20 "	26	"
62	Eucalyptus globulus Blue Gum	20 "	7	"
63	Pittosporum rhombifolium Queensland Pittosporum	15 "	—	
64	Salix babylonica Weeping Willow		8	"
65	Eucalyptus corynocalyx Sugar Gum	20 "	7	"
66	Prunus laurocerasus English Laurel	15 "		"
67	Euonymus japonicus Evergreen Euonymus	6 "	48	"
68	Cistus ladaniferus	3' "	25	"
69	Crataegus pyracontha Evergreen Thorn	4 "	30	"
70	Ligustrum japonicum Japanese Privet	6 "	60	"
71	Ligustrum sinense Chinese Privet	6 "	45	"
72	Umbellularia californica California Laurel		10	"
73	Prunus ilicifolia Islay	8 "	132	"
74	Prunus integrifolia Catalina Cherry	10 "	27	"
75	Acacia latifolia	15'	103	"
76	Maytenus boaria Mayten	15 "	11	"
77	Salix babylonica dolorosa Wisconsin Weeping Willow		12	"
78	Choisya ternata Mexican Orange	4 "	54	
79	Koelreuteria paniculata Varnish Tree	15 "	2	"
80	Berberis darwini Barberry	"	—	"
81	Heteromeles arbutifolia Christmas Berry	8 "	140	"

82	
83	
84	
85	
86	
87	
88	
89	
90	
91	
92	
93	
94	
95	
96	
97	
98	
99	
100	
101	
102	
103	
104	
105	
106	
107	
108	
109	
110	
111	
112	
113	
114	

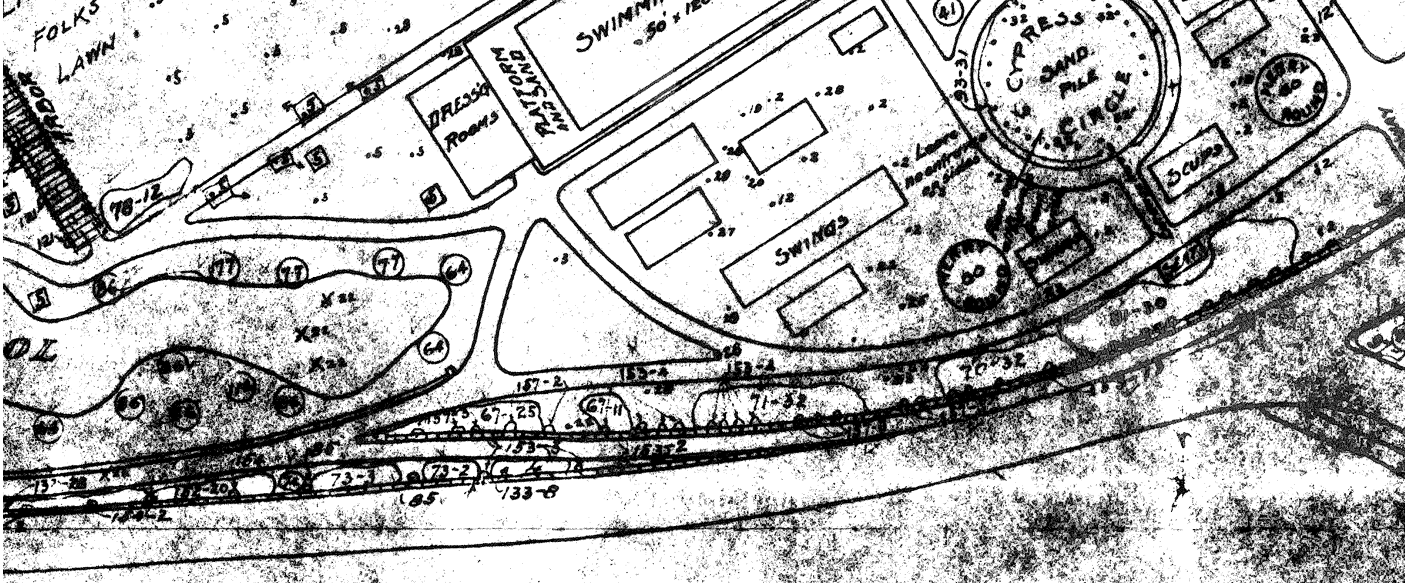

82	Duranta plumieri Golden Jew Drop	6	Ft. apart	58	Plants
83	Abelia grandiflora Hybrid Abelia	3	"	210	"
84	Cistus laurifolius and others Rock Rose	3	"	166	"
85	Tecoma grandiflora Chinese Trumpetcreeper			8	"
86	Taxodium mucronatum Montezuma Cypress			18	"
87			"		"
88			"		"
89			"		"
90	Cedrus deodara Deodar			5	"
91	Cupressus lawsoniana Lawsons Cypress			—	
92	Quercus lobata Valley Oak			—	
93	Taxus baccata fastigiata Irish Jew	3	"	62	"
94	Chamaerops excelsa Windmill Palm	6	"	40	"
95	Bamboo Dwarf Bamboo	4	"	50	"
96	Corypha australis Fanpalm			13	"
97	Phormium tenax New Zealand Flax	4	"	144	"
98	Phoenix reclinata Dwarf Date Palm			25	"
99	Phoenix canariensis Canary Island Palm			7	"
100	Washingtonia robusta Slender Fan Palm			22	"
101	Jubaea spectabilis Honey Palm			3	"
102	Washingtonia filifera California Fan Palm			9	"
103	Cocos australis Pindo Palm			3	"
104	Arundinaria japonica (Natal) Arrow Bamboo	6	"	20	"
105	Phyllostachys aurea Golden Bamboo	4	"	55	"
106	Dendrocalamus latifolius Giant Bamboo	7	"	46	"
107	Phyllostachys mitis Noble Bamboo			—	
108	Bambusa vulgaris Arching Giant Bamboo	6	"	7	"
109	Phyllostachys quilioi Giant Bamboo	10	"	11	"
110	Nandina domestica	4	"	24	"
111	Yucca filamentosa Adam's Needle	3	"	215	"
112	Phoenix stricta			14	"
113	Sophora japonica Pagoda Tree			4	"
114	Ginkgo biloba Maiden-hair Tree			7	"

115	Hypericum moserianum Gold Flower	4	Ft. apart	100	Plants
116	Eucalyptus sideroxylon rosea			2	"
117	Fuchsia ricartoni	5'	"	7	"
118	Rosa laevigata White Cherokee Rose	5	"	72	"
119	Vinca minor Periwinkle	12'	"	50	"
120				—	
121	Wistaria chinensis Chinese Wistaria			4	"
122	Wistaria chinensis alba White Chinese Wistaria			3	"
123	Wistaria magnifica American Wistaria			6	"
124	Wistaria multijuga Japanese Wistaria			5	"
125	Wistaria multijuga alba White Japanese Wistaria			9	"
126	Lonicera halliana Japanese Honeysuckle	10	"	32	"
127	Calycanthus floridus Strawberry Shrub	3	"	2	"
128	Genista andreana	4'		72	"
129	Akebia quinata Five-leaved Akebia	8	"		
130	4 Beds 400 plants	18"	"		
	Iris Kaempferi Japanese Iris, blue			200	"
	Iris kaempferi Japanese Iris, white			200	"
131	Miscanthus japonica Japanese Eulalia	6	"	18	"
132	Hemerocallis aurantiaca Japanese Day Lily	18"	"	30	"
133	Cotoneaster microphylla	3'	"	90	"
134	Platycodon grandiflorum Chinese Bellflower	12"	"	70	"
135	Dracaena australis	5'	"	40	"
136	Dracaena indivisa	4'	"	65	"
137	Yucca Whipplei	3'	"	94	"
138	Yucca baccata Spanish bayonet	3'	"	108	"
139	Tritoma uvaria Red-hot Poker Plant	2½		35	"
140	Nelumbium luteum American Lotus			10	"
141	Nelumbium speciosum Indian Lotus			10	"
142	Iris Germanica, blue & white German Iris	15"		100	"
143	Coreopsis lanceolata Tickseed	15"		100	"
144	Populus deltoidea Cottonwood			—	

145

146

147

148

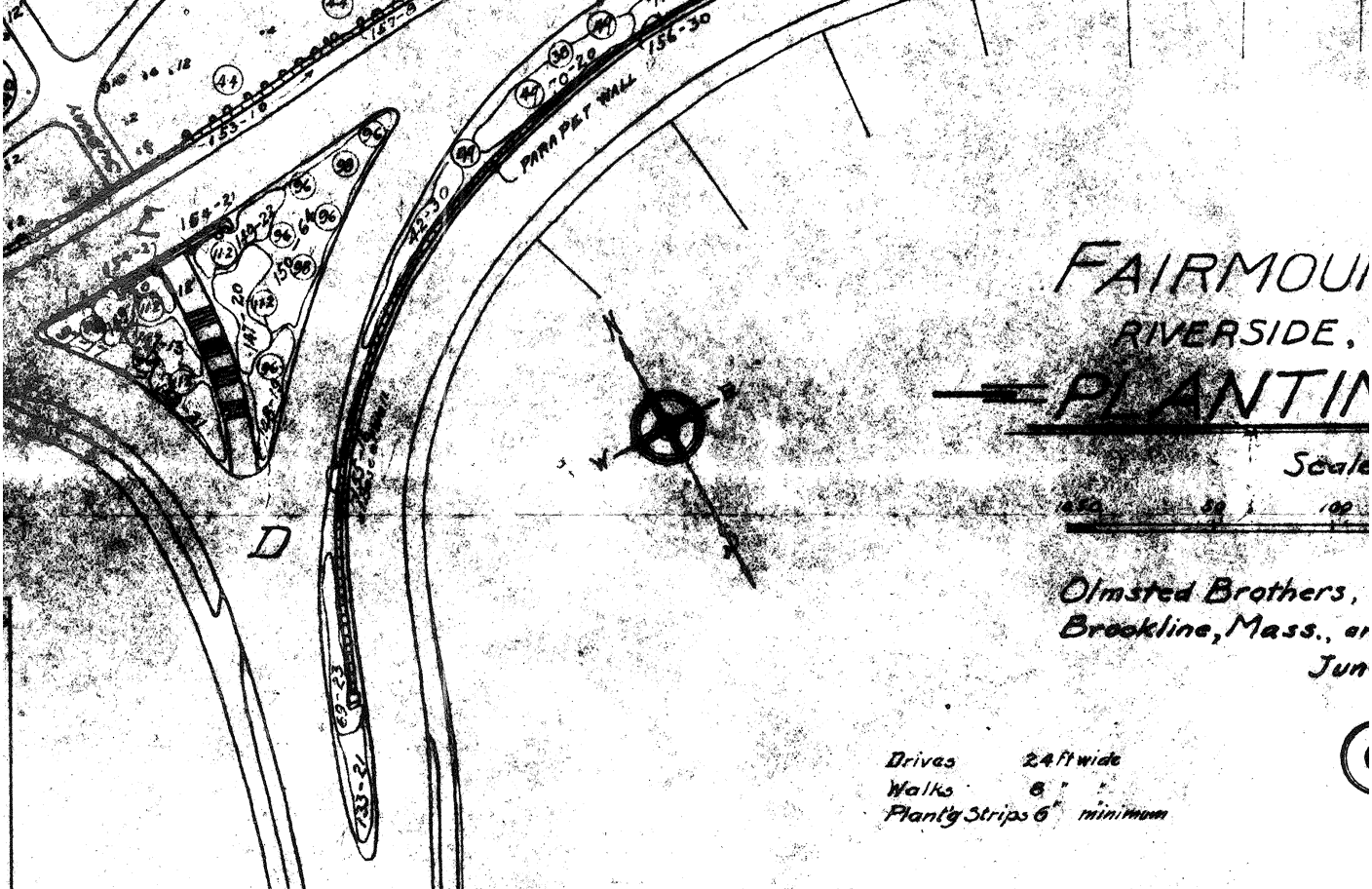

FAIRMOU
RIVERSIDE,
PLANTIN

Scale

Olmsted Brothers,
Brookline, Mass., a
Jun

Drives 24 ft wide
Walks 6' "
Planting Strips 6" minimum

145	1 Bed 68 Plants	4' apart	No of Plants	
				"
	Yucca baccata Spanish bayonet		30	"
	Dracaena australis		13	"
	Dracaena indivisa		10	"
	Yucca Whipplei		5	"
146	Rosa setigera Prairie Rose	5' "	8	
				"
				"
				"
147	2 Beds 33 plants	5' "		
	Agave americana Century Plant		10	
	Dasylirion glaucophyllum		10	
	Dasylirion graminifolium		13	
148	2 Beds 40 Plants	4' "		
	Dasylirion graminifolium		20	
	Yucca filamentosa Adam's Needle		20	

149	2 Beds 42 Plants	4 ft apart	No of Plants	
	Yucca whipplei		10	
	Dracaena indivisa		17	
	Sabal adansoni Dwarf Palmetto		15	
150	1 Beds 64 Plants	4' "		
	Phormium tenax New Zealand Flax		20	
	Yucca filamentosa Adam's Needle		19	
	Dasylirion graminifolium		15	
	Dasylirion glaucophyllum		10	
151	Beds Plants	12"	Not used	
	Cyrtomium falcatum Holly Fern			"
	Pteris aquilina			"
	Naphrolepsis tuberosa			"
	Woodwardia radicans			"
	Asplenium filix-foemina			"
152	Cotoneaster rotundifolia	3'	23	"
153	Hedera helix English Ivy		50	"
154	Ampelopsis quinquefolia Woodbine		12	"
155	Ampelopsis veitchi Boston Ivy	10'	26	"
156	Ampelopsis heterophylla Asiatic Creeper	10'	46	"
157	Hedera colchica Colchican Ivy	10'	21	"
158	Acacia floribunda	16'	42	"
159	Quercus suber Cork Oak		26	"
160	Erythea edulis		12	"
161	Cocos datil		9	

162	
163	
164	
165	
166	
167	
168	
169	
170	
171	
172	
173	
174	
175	
176	
177	
178	
179	
180	
181	
182	
183	
184	
185	
186	
187	

FAIRMOUNT PARK
RIVERSIDE, CALIFORNIA
PLANTING PLAN

Scale 60' = 1"

50 100 150 200 250

Olmsted Brothers, Landscape Architects
Brookline, Mass., and San Diego, Cal.
June 6, 1911.

6

24 ft wide
8 " "
-ips 6" minimum

Study H.H.B.
Traced H.H.B., A.B.
Checked H.H.B. June 21-11

Revised Aug. 17, 1911. at San Diego, Cal.
Revised Sept. 17, 1911. Riverside, Cal.

ts	4 ft. apart	No. of Plants	
		10	
		17	
		15	
ts	4' "		
		20	
lax		19	
olium		15	
lum		10	
s	12"	Not used	
m			"
			"
osa			"
is			"
mina			"
folia	3'	23	"
		50	"
zuefolia		12	"
i	10'	26	"
phylla	10'	46	"
	10'	21	"
	16'	42	"
		26	"
		12	"
		9	

162	Bocconia frutescens	8' apart,	5 plants
163	Melianthus major		5 "
164	Erythea brandegei		3 "
165	Russelia juncea		50 "
166	Senecio petasitis		5 "
167	Caesalpinia echinata	15' "	— "
168	Myoporum laetum	10' "	39 "
169	Melaleuca alba	6'	284 "
170	M- hypericifolia	6' "	40 "
171	M- decussata	6' "	135 "
172	Escallonia rubra	5' "	100 "
173	E- organensis	5' "	100 "
174	E. virgata	8' "	100 "
175	Persea indica	15 "	30 "
176	Metrosideros robusta Bottle Brush	10' "	30 "
177	Acacia pravissima	12' "	16 "
178	Agave, Fourcroya, Aloe, etc	2' "	100 "
179	Achania malvaviscum Turks Cap	10' "	20 "
180	Hypericum floribundum	5' "	20 "
181	Acacia verticillata	12' "	20 "
182	Ceanothus spinosus Mountain Lilac	8' "	4 "
183	Solanum rantonetti	6' "	5 "
184	Myoporum acuminatum	12' "	5 "
185	Duranta alba	6' "	8 "
186	Teucrium fruticans	8' "	5 "
187			

1-116-80A