

**RISER DETAIL**

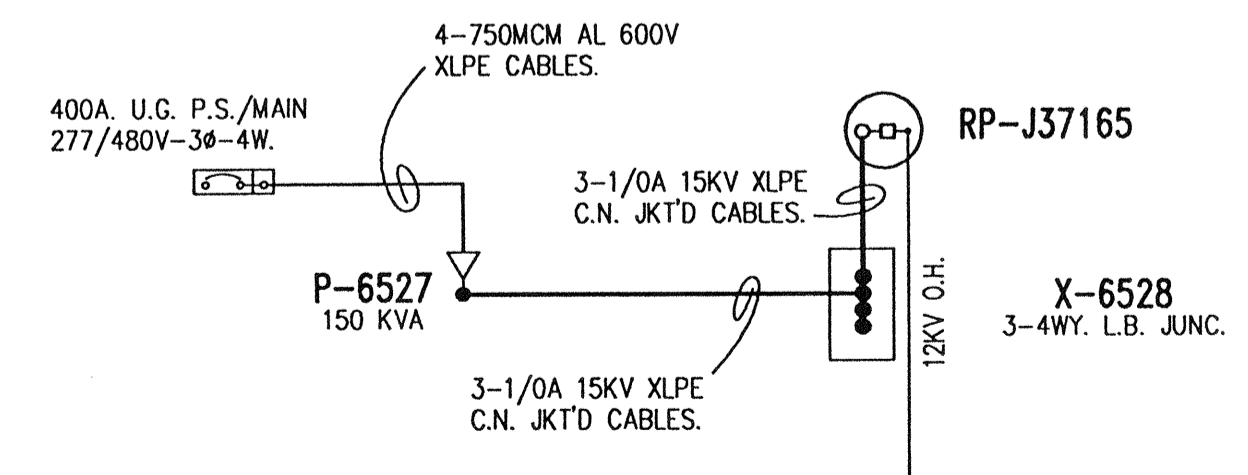

**SCHEMATIC DIAGRAM**

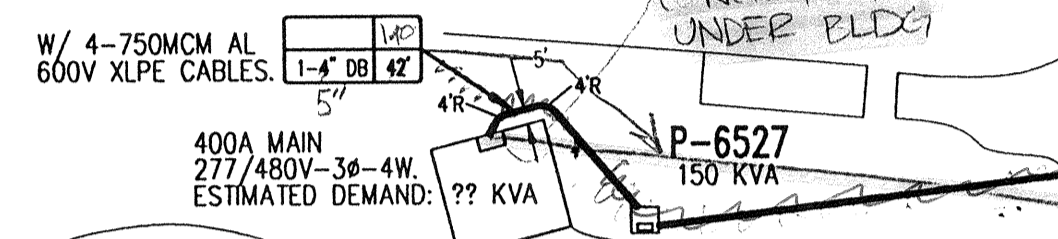

**CUSTOMER PARTICIPATION**

1. ALL FACILITIES INSTALLED BY DEVELOPER SHALL BE INSPECTED AND APPROVED BY THE DEPARTMENT CONSTRUCTION INSPECTOR (PH. 782-5429). ANY CHANGES SHALL BE APPROVED BY THE DEPARTMENT PRIOR TO EXECUTION. THE DEVELOPER SHALL BE RESPONSIBLE FOR COORDINATING ALL PHASES OF CONSTRUCTION WITH THE DEPARTMENT CONSTRUCTION SUPT. (PH. 351-6300) AFTER THE INSPECTOR HAS NOTIFIED CONSTRUCTION THAT THE CUSTOMER'S WORK IS COMPLETE AND READY FOR DEPARTMENT WORK.
2. PROVIDE AND INSTALL ALL SUBSTRUCTURES, CONDUITS, (POLE RISER CONDUIT EXCEPTED) TRENCHING, BACKFILLING, AND RESURFACING AS SHOWN IN CONFORMANCE WITH THE FOLLOWING STANDARD DRAWINGS; UGS-100, 100.1, 101, 115.1, 116, AND 125-2-
3. ALL CONTRACTORS WORKING ON OR AROUND THE DEPARTMENTS UNDERGROUND ELECTRICAL FACILITIES MUST HAVE THE PROPERLY QUALIFIED PERSONNEL AND EQUIPMENT TO PERFORM THE SPECIFIED WORK. THE CONTRACTOR WILL BE SOLELY RESPONSIBLE TO ESTABLISH AND MAINTAIN A SAFE WORKING ENVIRONMENT INCLUDING, BUT NOT LIMITED TO WORK AROUND ENERGIZED HIGH VOLTAGE FACILITIES, GAS TESTING OF CONFINED SPACES, TRAFFIC AND PROTECTION. THE DEPARTMENT'S POLICY IS TO PROVIDE ONE (1) QUALIFIED OBSERVER AFTER 24 HOURS NOTICE, TO STAND BY DURING WORK AND PROVIDE RADIO CONTACT WITH CITY OPERATIONS CONTROL.
4. THE CITY OBSERVER HAS THE AUTHORITY TO STOP THE CONTRACTOR'S WORK IF HE DETERMINES THAT ADEQUATE SAFETY PRECAUTIONS ARE NOT BEING TAKEN. HOWEVER, THE PRESENCE OF THE CITY OBSERVER DOES NOT RELIEVE THE CONTRACTOR OF HIS RESPONSIBILITY FOR INSURING SAFE AND APPROPRIATE WORK PRACTICES.
5. ACQUIRE A STREET OPENING PERMIT PRIOR TO EXCAVATING IN STREET RIGHT-OF-WAY.
6. METER ROOM DOOR TO HAVE SCHLAGE LOCK KEYED TO DEPARTMENT MASTER KEY; OR DOUBLE HASP.
7. ALL APPLICABLE SERVICE CHARGES TO BE PAID TO THE DEPARTMENT PRIOR TO INSTALLATION OF DEPARTMENT FACILITIES.

**DEPARTMENT PARTICIPATION**

1. PROVIDE AND INSTALL ALL CABLES, TERMINATIONS AND TRANSFORMERS FROM SOURCE TO TERMINATING PULLSECTION OR PULLBOX AS SHOWN IN CONFORMANCE WITH STANDARD CONSTRUCTION METHODS. MATERIALS TO BE SPECIFIED ON JOB MATERIAL LISTS.
2. OBTAIN CIRCUIT NUMBER AND RECLOSER TYPE FROM SUBSTATION OPERATOR.
3. CALL PUBLIC WORKS DEPARTMENT INSPECTION DIVISION (PH. 782-5671) FOR INSPECTION OF STREET OR ALLEY RIGHT-OF-WAY EXCAVATIONS.
4. TRANSFORMER IS A 3 $\phi$ -12470 GRD. Y/7200V-480Y/277V PADMOUNT

**SYMBOL LEGEND**

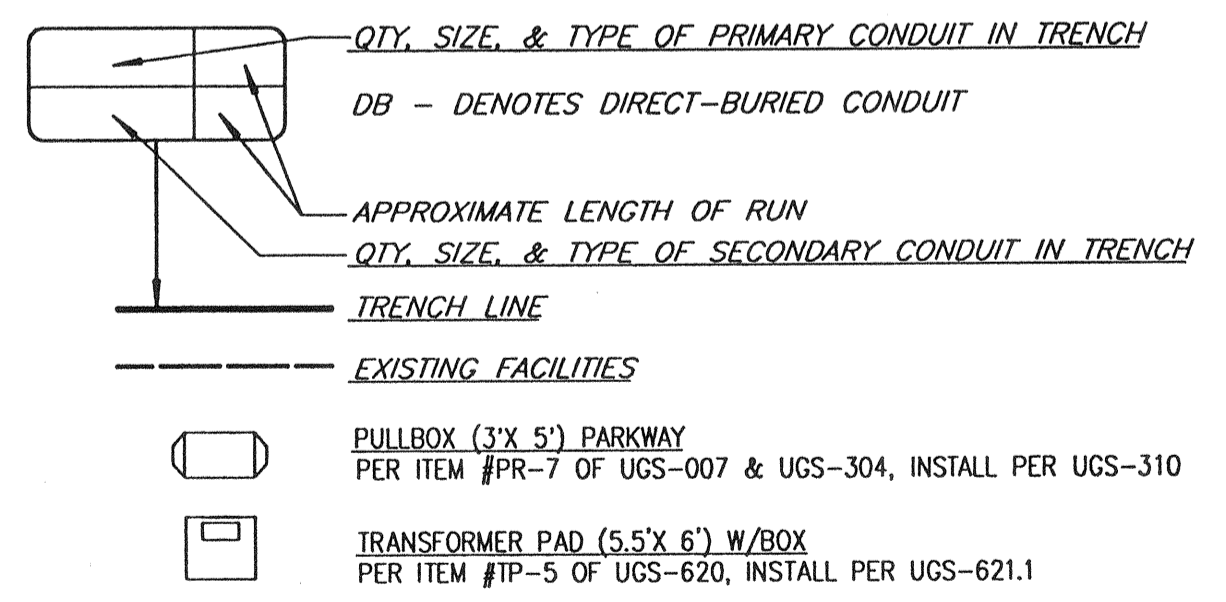

REF DWG: U2-8475



UNDERGROUND ELECTRICAL SERVICE TO		<b>BORDWELL PARK LIGHTING &amp; REST ROOM BLDG</b>	
4683 OTTAWA AVE 2008-MARTIN LUTHER KING-BLVD. S/O MARTIN LUTHER KING			
SCALE 1" = 40'	DRAWN W. WOODALL	CITY OF RIVERSIDE	
DATE 2-3-96	CHECKED	DEPARTMENT OF PUBLIC UTILITIES	
JPA NO. CR-7066	APPROVED	DIV. E	DRAWING NO. U4-604516
MAP BK 40-6	BOARD DATE NA	SHEET 1 OF 1	
INV. MAP	ACCT. 510-764200-470601		

ASBUILT	APPRVD	REVISIONS	DATE
---------	--------	-----------	------

5-20-97 PRELIM ONLY NOT FOR CONSTRUCTION

CONTRACTOR

**DEVELOPER PARTICIPATION**

1. ALL FACILITIES INSTALLED BY DEVELOPER SHALL BE INSPECTED AND APPROVED BY THE DEPARTMENT CONSTRUCTION INSPECTOR (PH. 782-5429). ANY CHANGES SHALL BE APPROVED BY THE DEPARTMENT PRIOR TO EXECUTION. THE DEVELOPER SHALL BE RESPONSIBLE FOR COORDINATING ALL PHASES OF CONSTRUCTION WITH THE DEPARTMENT CONSTRUCTION SUPT. (PH. 351-6300) AFTER THE INSPECTOR HAS NOTIFIED CONSTRUCTION THAT THE CUSTOMER'S WORK IS COMPLETE AND READY FOR DEPARTMENT WORK.
2. PROVIDE AND INSTALL ALL SUBSTRUCTURES, CONDUITS, (POLE RISER CONDUIT EXCEPTED) TRENCHING, BACKFILLING, AND RESURFACING AS SHOWN IN CONFORMANCE WITH THE FOLLOWING STANDARD DRAWINGS; UGS-100, 100.1, 101, 115.1, AND 116.
3. ALL CONTRACTORS WORKING ON OR AROUND THE DEPARTMENTS UNDERGROUND ELECTRICAL FACILITIES MUST HAVE THE PROPERLY QUALIFIED PERSONNEL AND EQUIPMENT TO PERFORM THE SPECIFIED WORK. THE CONTRACTOR WILL BE SOLELY RESPONSIBLE TO ESTABLISH AND MAINTAIN A SAFE WORKING ENVIRONMENT INCLUDING, BUT NOT LIMITED TO WORK AROUND ENERGIZED HIGH VOLTAGE FACILITIES, GAS TESTING OF CONFINED SPACES, TRAFFIC AND PROTECTION. THE DEPARTMENT'S POLICY IS TO PROVIDE ONE (1) QUALIFIED OBSERVER AFTER 24 HOURS NOTICE, TO STAND BY DURING WORK AND PROVIDE RADIO CONTACT WITH CITY OPERATIONS CONTROL.
4. THE CITY OBSERVER HAS THE AUTHORITY TO STOP THE CONTRACTOR'S WORK IF HE DETERMINES THAT ADEQUATE SAFETY PRECAUTIONS ARE NOT BEING TAKEN. HOWEVER, THE PRESENCE OF THE CITY OBSERVER DOES NOT RELIEVE THE CONTRACTOR OF HIS RESPONSIBILITY FOR INSURING SAFE AND APPROPRIATE WORK PRACTICES.
5. ACQUIRE A STREET OPENING PERMIT PRIOR TO EXCAVATING IN STREET RIGHT-OF-WAY.
6. METER ROOM DOOR TO HAVE SCHLAGE LOCK KEYED TO DEPARTMENT MASTER KEY; OR DOUBLE HASP.

**DEPARTMENT PARTICIPATION**

1. PROVIDE AND INSTALL ALL POLE RISER CONDUITS, CABLES, TERMINATIONS AND TRANSFORMERS FROM SOURCE TO TERMINATING PULLSECTION OR PULLBOX AS SHOWN IN CONFORMANCE WITH STANDARD CONSTRUCTION METHODS. MATERIALS TO BE SPECIFIED ON JOB MATERIAL LISTS.
2. OBTAIN CIRCUIT NUMBER AND RECLOSER TYPE FROM SUBSTATION OPERATOR.
3. CALL PUBLIC WORKS DEPARTMENT INSPECTION DIVISION (PH. 782-5671) FOR INSPECTION OF STREET OR ALLEY RIGHT-OF-WAY EXCAVATIONS.
4. TRANSFORMER IS A 3Ø-12470 GRD. Y/7200V-480Y/277V PADMOUNT

**SYMBOL LEGEND**

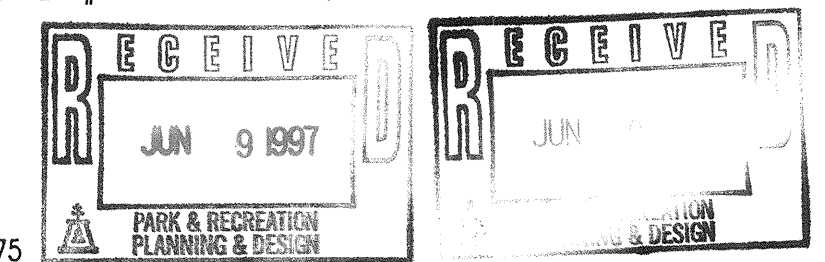
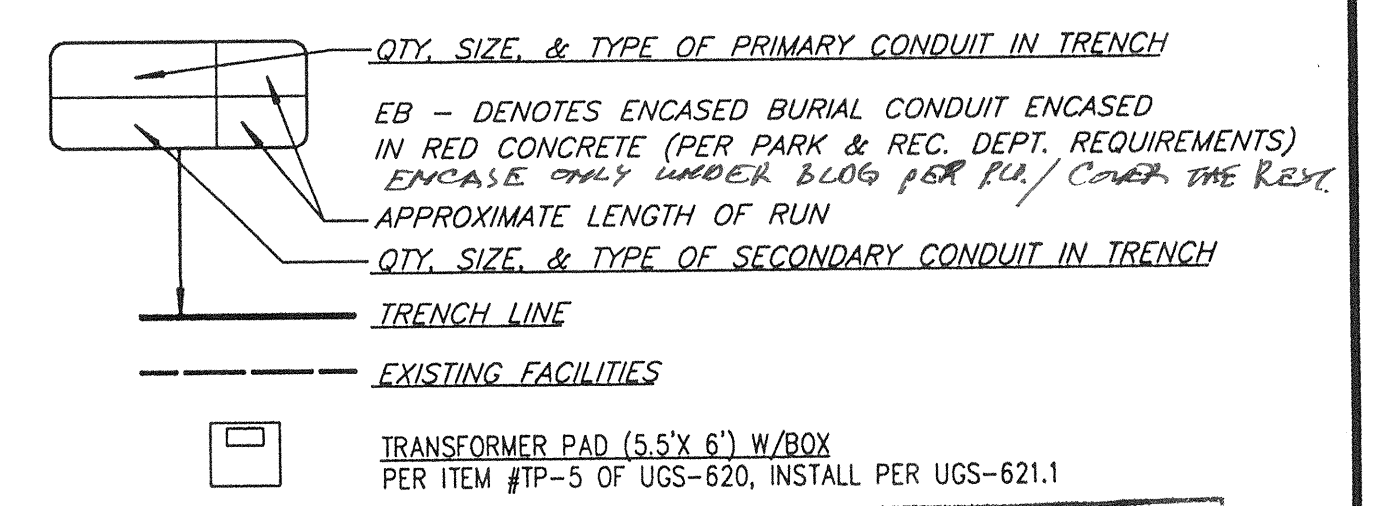

REF DWG: U2-8475

UNDERGROUND ELECTRICAL SERVICE TO			
<b>BORDWELL PARK LIGHTING &amp; RESTROOM BLDG</b>			
4683 OTTAWA AVE. S/O MARTIN LUTHER KING BLVD.			
SCALE 1" = 40'	DRAWN WOODALL / VALDEZ	CITY OF RIVERSIDE	
DATE 2-3-96	CHECKED Valdez 6-9-97	DEPARTMENT OF PUBLIC UTILITIES	
JPA NO. CR-7066	APPROVED Valdez 6-9-97	DIV. E	DRAWING NO. U04-604516
MAP BK 40-6	BOARD DATE N/A	SHEET 1 OF 1	
INV. MAP	ACCT. 510-764200-470601		

**MARTIN LUTHER KING BLVD**

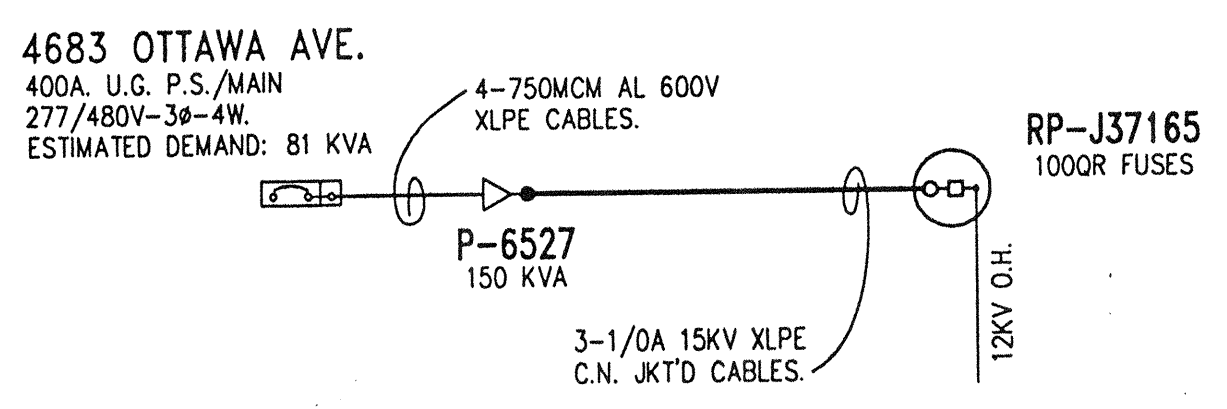
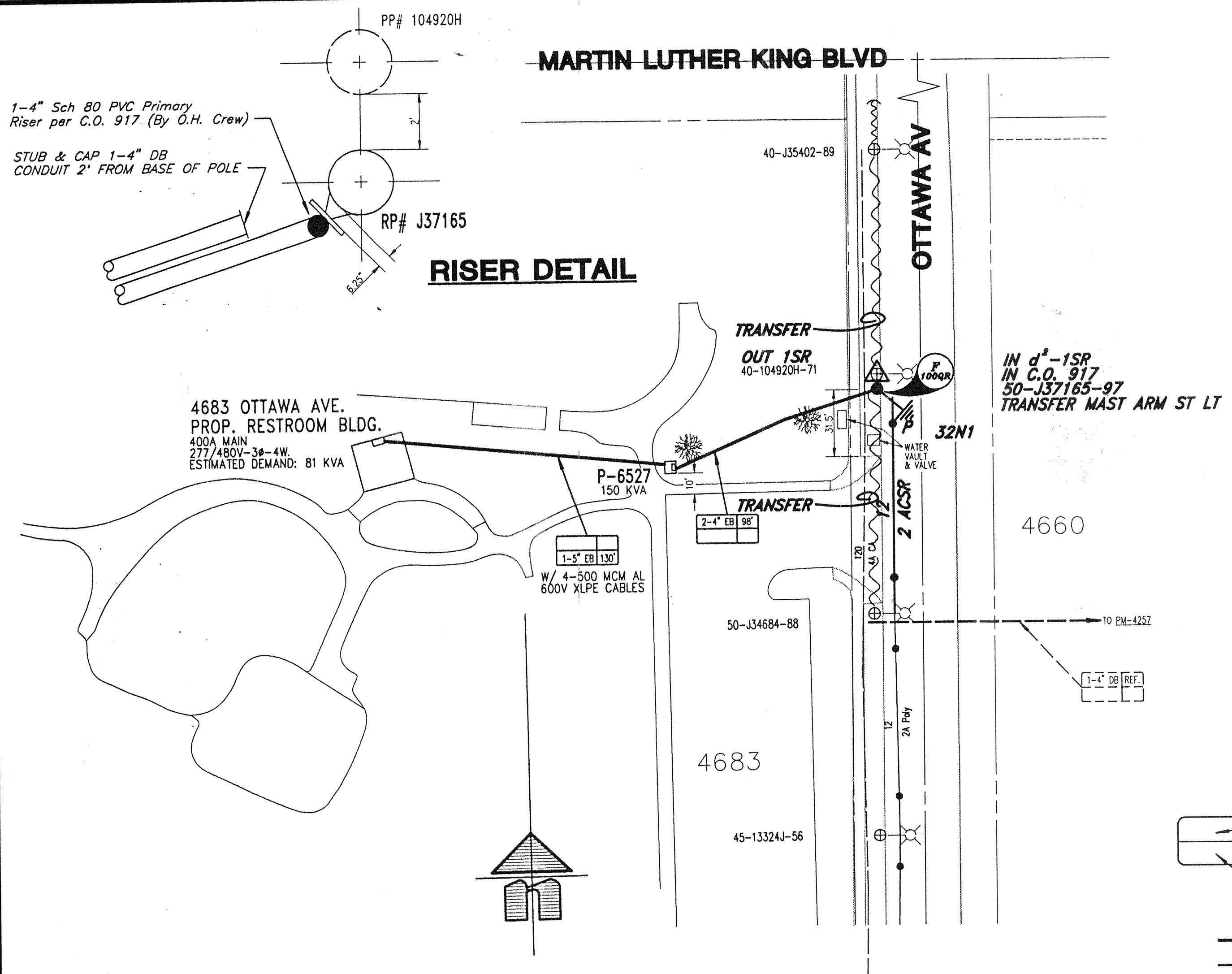

**SCHEMATIC DIAGRAM**

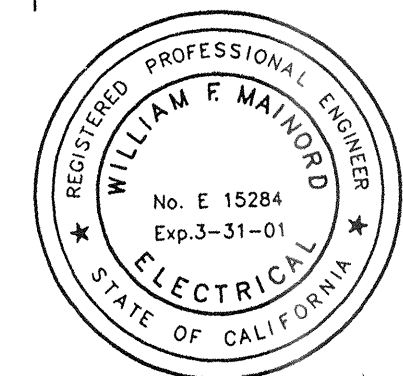

William F. Mainord  
6-9-97



CUSTOMER