ABBREVIATIONS & SYMBOLS

AC.	ASPHALTIC CONCRETE
B.C.	BACK OF CURB
BLDG.	BUILDING
CONC.	CONCRETE
CONST.	CONSTRUCTION
DWG. NO.	DRAWING NUMBER
EA.	EACH
EQ.	EQUAL
EX.	EXISTING
F.F.	FINISH FLOOR
F.L.	FLOW LINE
F.S.	FINISH SURFACE
H.C.	HANDICAPPED
HORZ.	HORIZONTAL
I.D.	IDENTIFICATION
INV.	INVERT
IRRIG.	IRRIGATION
L.IP	OUTSIDE EDGE OF GUTTER
MAINT.	MAINTENANCE
MIN.	MINIMUM
PVC	POLYVINYL CHLORIDE
R.	RADIUS
SPECS.	SPECIFICATIONS
STD.	STANDARD
STS.	STREETS
T.C.	TOP OF CURB
T.G.	TOP OF GRATE
TYP.	TYPICAL
VERT.	VERTICAL
W.	WITH
◆	TEMPORARY BENCH MARK (ASSUMED ELEVATION - 100.00')

1. BORDWELL PARK
   2008 PENNSYLVANIA AVENUE
2. BRYANT PARK
   7950 PHILBIN
3. HUNT PARK
   4015 JACKSON STREET
4. PATTERSON PARK
   1845 LINDEN STREET

PARK & REC. PLANNING & DESIGN
2225 MARKET STREET

CITY HALL - PARK & REC. DEPT. ADMIN.
3900 MAIN STREET
RIVERSIDE, CA 92522

MULBERRY YARD - CITY FACILITIES MAINT. YARD
10TH & VINE STREETS

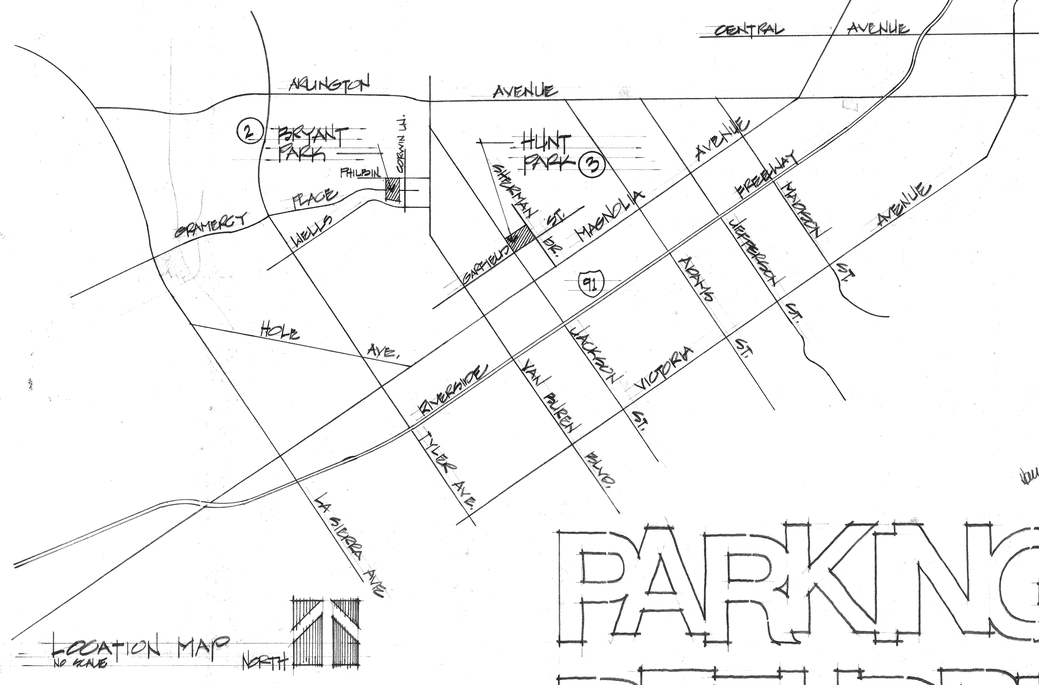

LOCATION MAP
NO SCALE
NORTH

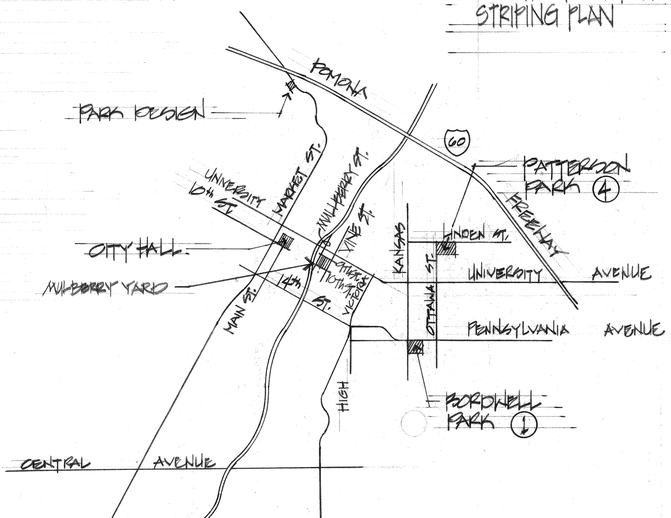

INDEX

SHEET TITLE	SHEET NO.
TITLE SHEET	1
CONSTRUCTION PLAN BORDWELL & PATTERSON	2
CONSTRUCTION PLAN BRYANT & HUNT	3
STRIPING PLAN	4

approvals

EM Thomas PARK AND RECREATION DIRECTOR	7/1/80 DATE
DW Bachman PARK SUPERINTENDENT	6/30/80 DATE
Robert L. Adams PARK PROJECTS COORDINATOR	6/26/80 DATE
William D. Gardner CHIEF PUBLIC WORKS ENGINEER	6/30/80 DATE

PARKING LOT REFURBISHMENT

1979-80 CAPITAL IMPROVEMENT PROGRAM

PROJECT: PARKING LOT REFURBISHMENT
@ BORDWELL, BRYANT, HUNT & PATTERSON
1979-80 CAPITAL IMPROVEMENT PROGRAM

REVISIONS: | DATE | BY

city of riverside
park and recreation department
3900 MAIN STREET
RIVERSIDE, CA. 92522

DATE: JUNE/1980
DESIGN: RBT
DRAWN: RBT
CHECKED:
JOB NO. 01-332-492
SHEET: 1 OF 4

FILE NO. P1003

DRAWING NUMBER BOR
PLAN HOLD CORPORATION • IRVINE, CALIFORNIA
RECORDER'S NUMBER 07749

DRAWING NUMBER BOR
PLAN HOLD CORPORATION • IRVINE, CALIFORNIA
RECORDER'S NUMBER 07749

DRAWING NUMBER 80-41
PLAN HOLD CORPORATION • IRVINE, CALIFORNIA
RECORDER'S NUMBER 07749

DRAWING NUMBER BOR
PLAN HOLD CORPORATION • IRVINE, CALIFORNIA
RECORDER'S NUMBER 07749

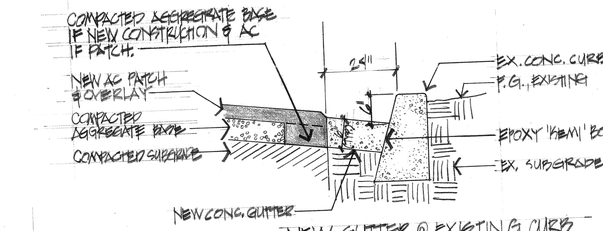

2 NEW GUTTER @ EXISTING CURB
NOT TO SCALE

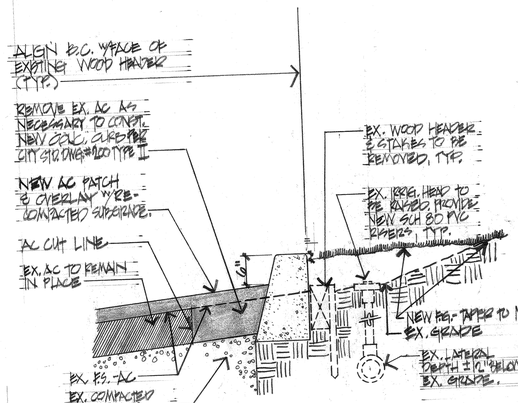

1 NEW CURB & AC PATCH
NOT TO SCALE

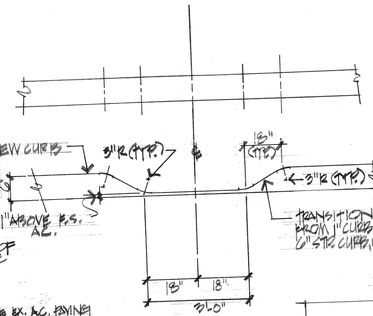

3 CURB CUT PLAN & ELEVATION
NOT TO SCALE

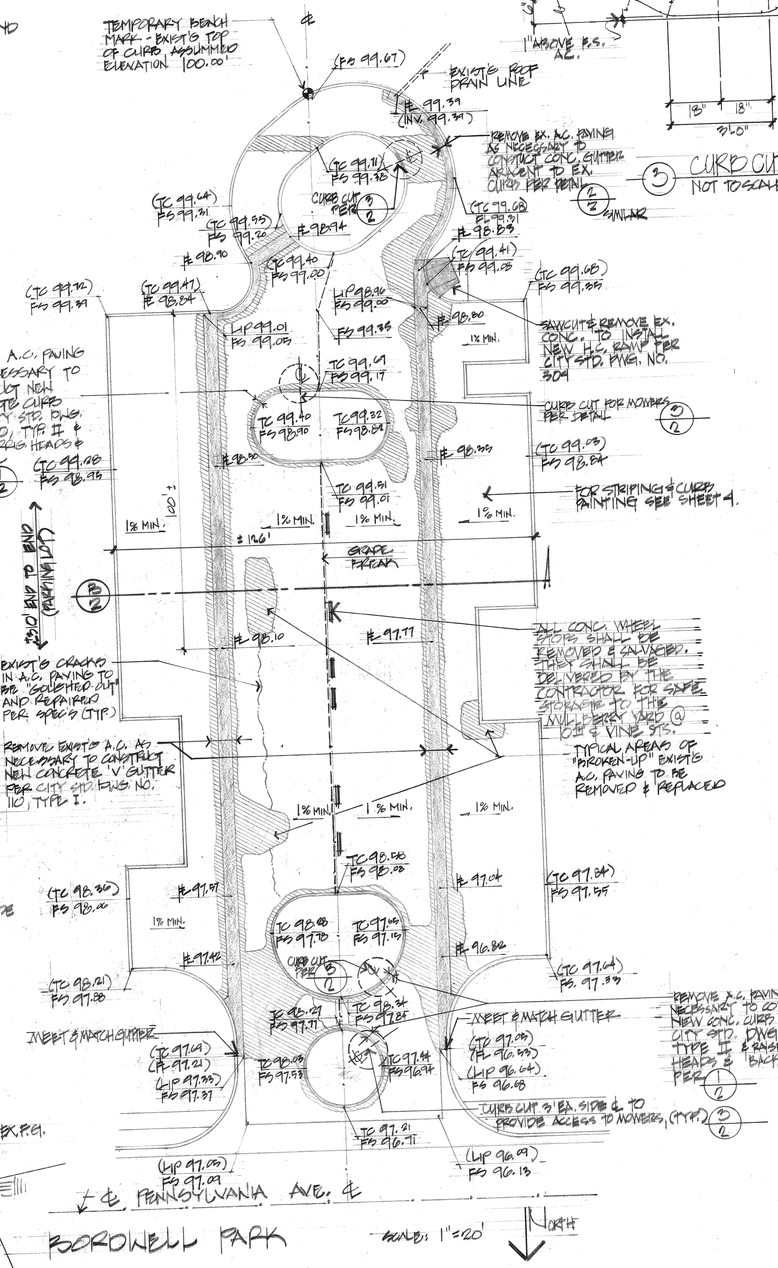

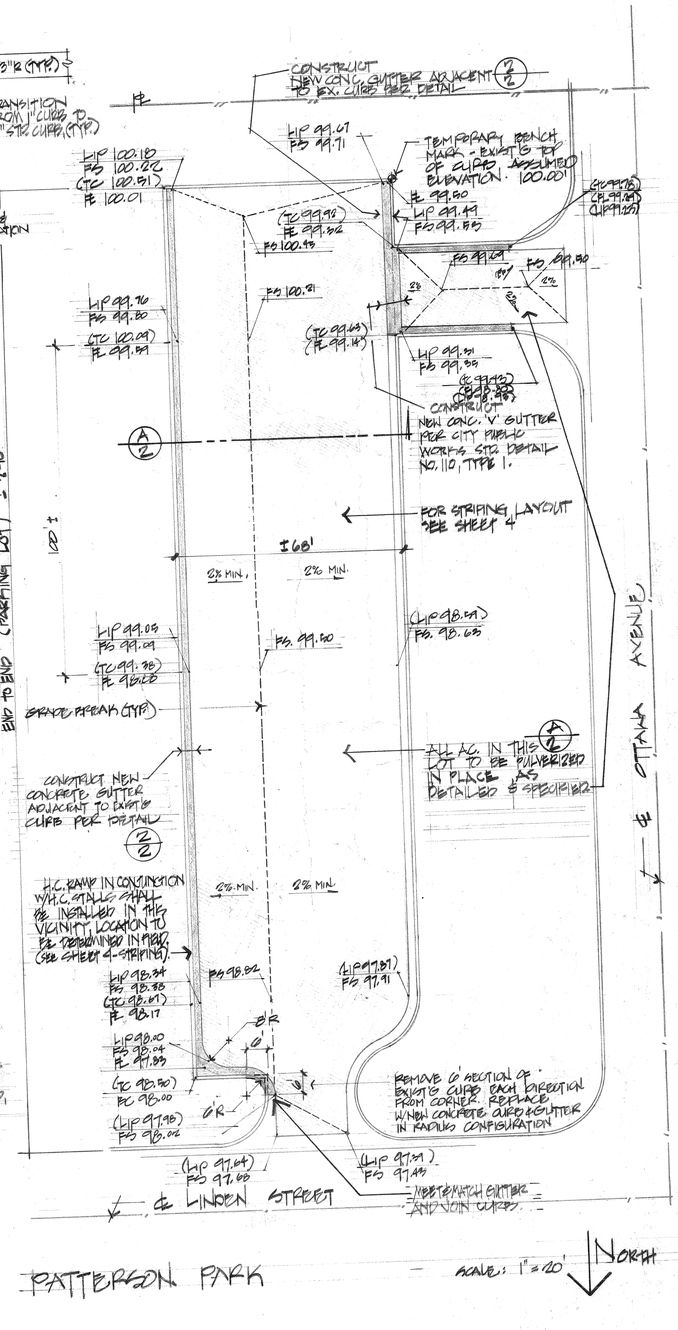

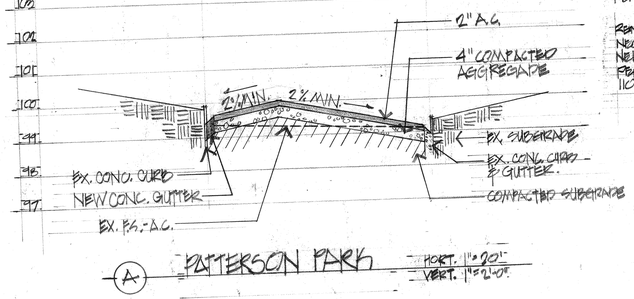

A PATTERSON PARK
HORZ. 1"=20'
VERT. 1"=2'0"

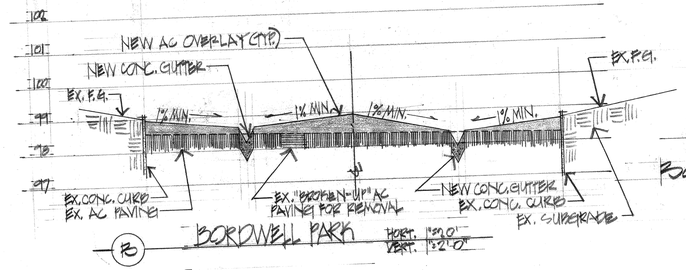

B BOROWELL PARK
HORZ. 1"=20'
VERT. 1"=2'0"

PROJECT:
PARKING LOT REHABILITATION
CONSTRUCTION PLANS
@ BOROWELL & PATTERSON

REVISIONS:

city of riverside
park and recreation department
3900 MAIN STREET
RIVERSIDE, CA. 92522

DATE: JUNE/1980
DESIGN: PBS
DRAWN: PBS/RMC
CHECKED:
JOB NO: 01-5992-4912
SHEET: 2 OF 4

FILE NO. P1009

DRAWING NUMBER
80-40

DRAWING NUMBER
602

DRAWING NUMBER
601

DRAWING NUMBER
PLAN-HOLD CORPORATION • IRVINE, CALIFORNIA
RECORDER'S NUMBER FOR PLAN

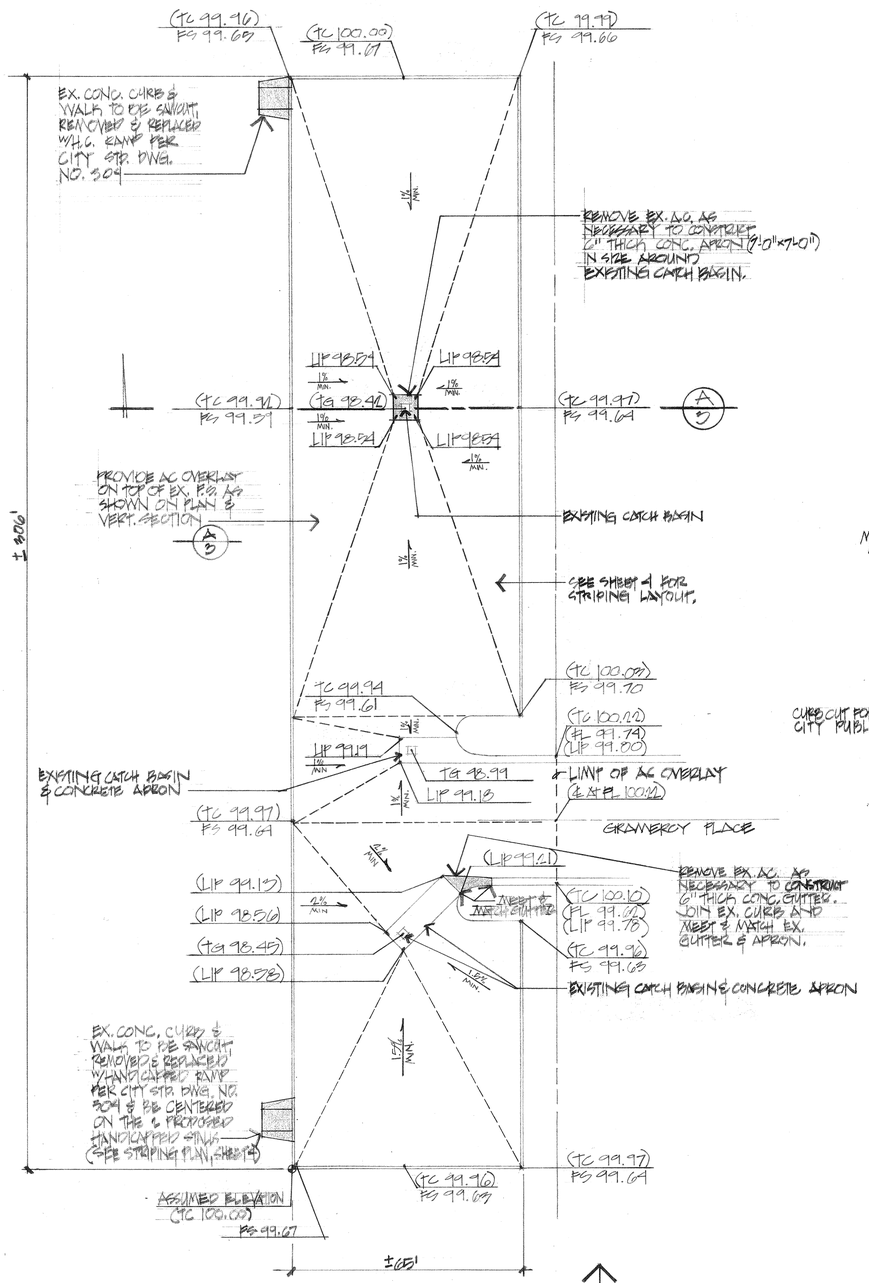

BRYANT PARK SCALE: 1"=20' NORTH

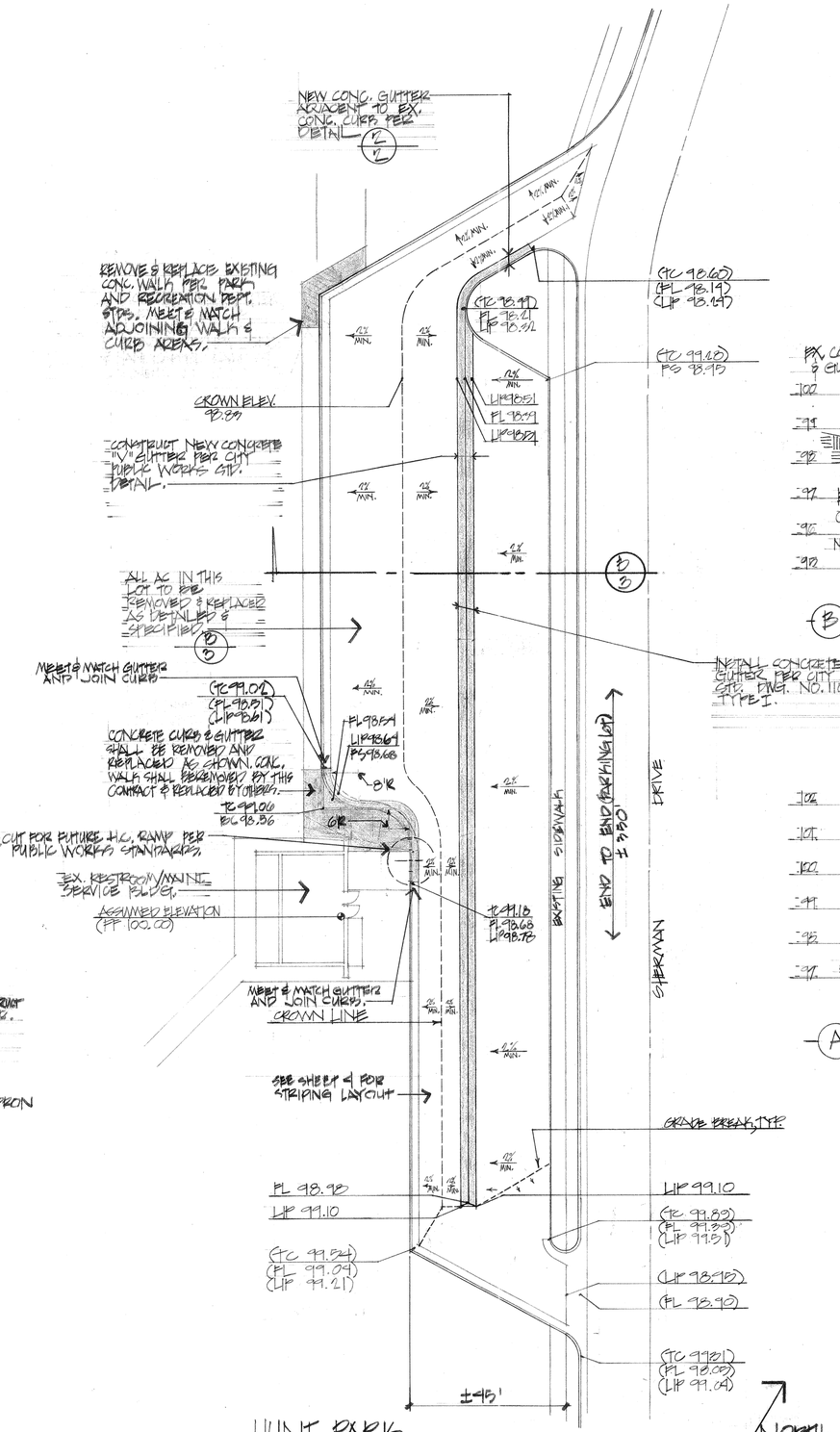

HUNT PARK SCALE: 1"=20' NORTH

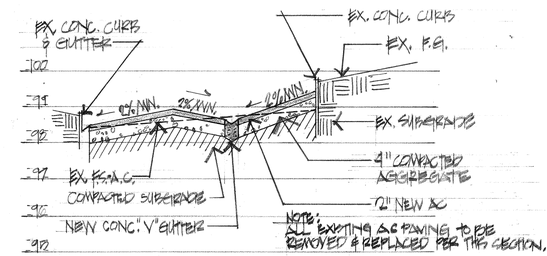

B HUNT PARK HORZ. 1"=20' VERT. 1"=2'-0"

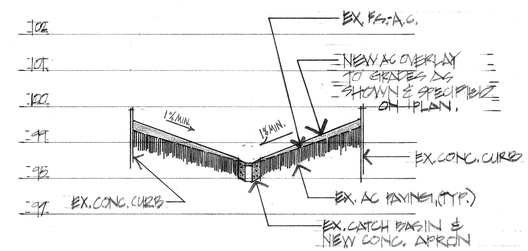

A BRYANT PARK HORZ. 1"=20' VERT. 1"=2'-0"

REVISIONS: | NOTE | BY

PROJECT: PARKING LOT REHABILITATION

CONSTRUCTION PLANS & DETAILS

HUNT & BRYANT

city of riverside
park and recreation department
3900 MAIN STREET
RIVERSIDE, CA. 92522

DATE: JUNE/1980
DESIGN: RIL
DRAWN: RIL
CHECKED:
JOB NO: 01-992-492
SHEET: 3 OF 4

FILE NO. P10093

GENERAL NOTE: ALL CROSS-HATCH STRIPING SHALL BE PAINTED IN SAME MANNER AS STALL STRIPING AND CROSS-HATCH STRIPES SPACED 24" O.C.

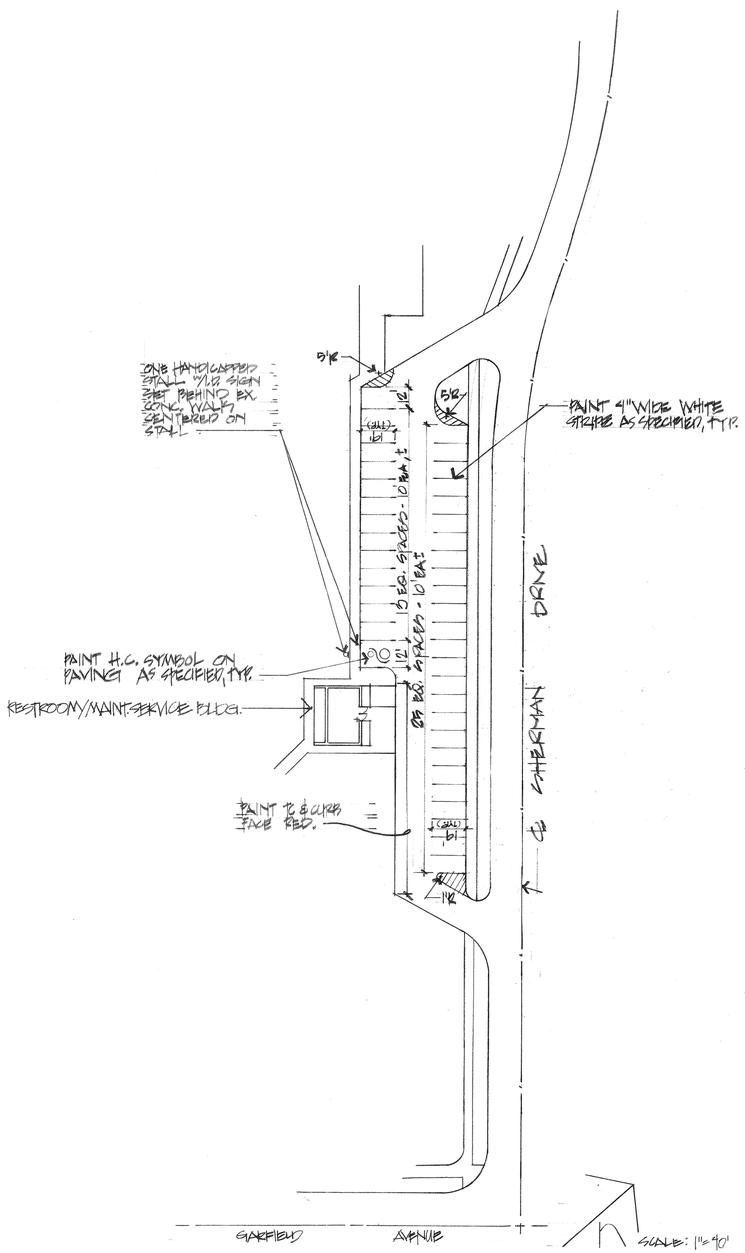

HUNT PARK

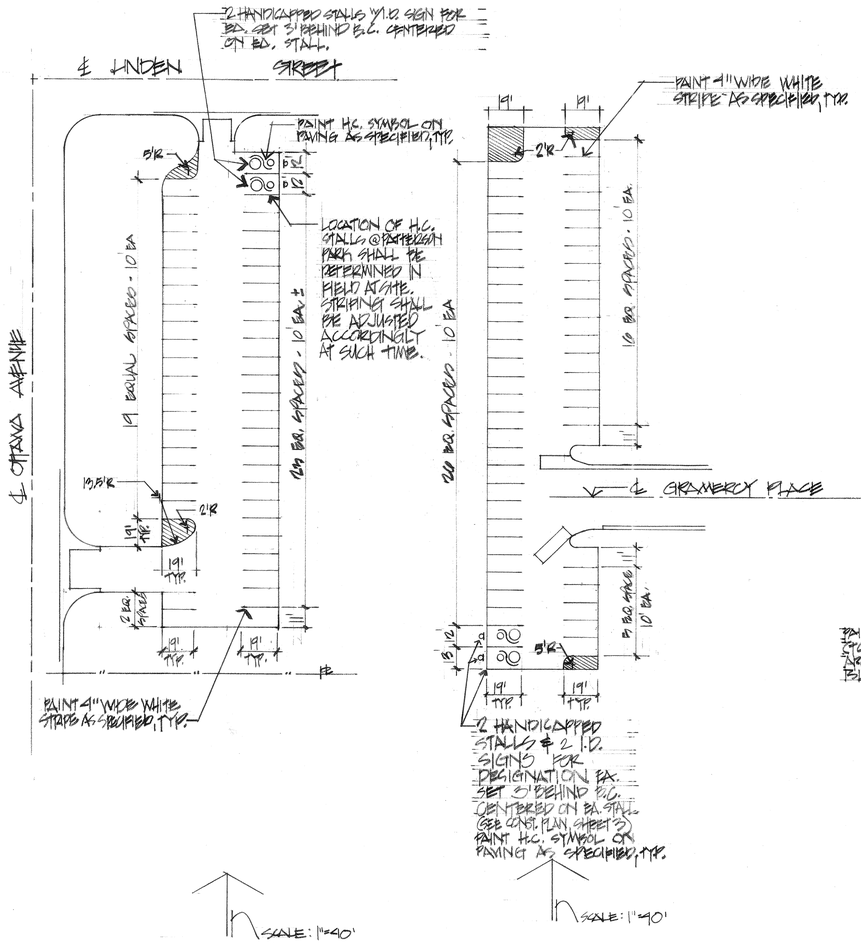

PATTERSON PARK

BRYANT PARK

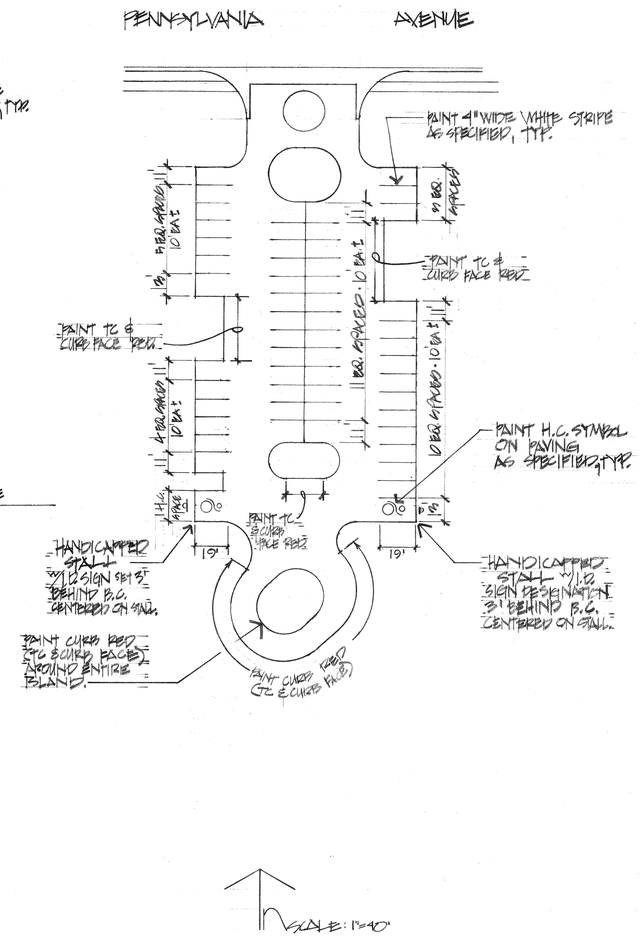

BORDWELL PARK

REVISIONS: | DATE | BY

PROJECT: PARKING LOT REFURBISHMENT

STRIPING PLAN @ HUNT, PATTERSON, BORDWELL, & BRYANT

city of riverside
park and recreation
department
3900 MAIN STREET
RIVERSIDE, CA. 92522

DATE: JUNE/1980
DESIGN: [illegible]/RIL
DRAWN: [illegible]/RIL
CHECKED:
JOB NO.: 01-532-492
SHEET: 4 OF 4

FILE NO. P1003

DRAWING NUMBER
BO-43
PLAN HOLD CORPORATION • IRVINE, CALIFORNIA
REORDER BY NUMBER 075AR

DRAWING NUMBER
BOR
PLAN HOLD CORPORATION • IRVINE, CALIFORNIA
REORDER BY NUMBER 075AR

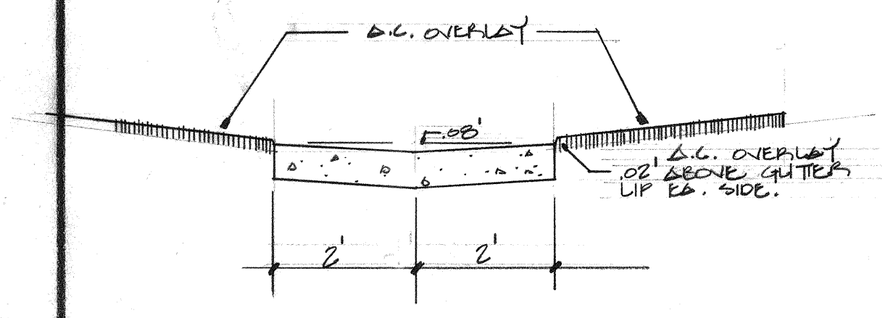

TYP. GUTTER SECTION

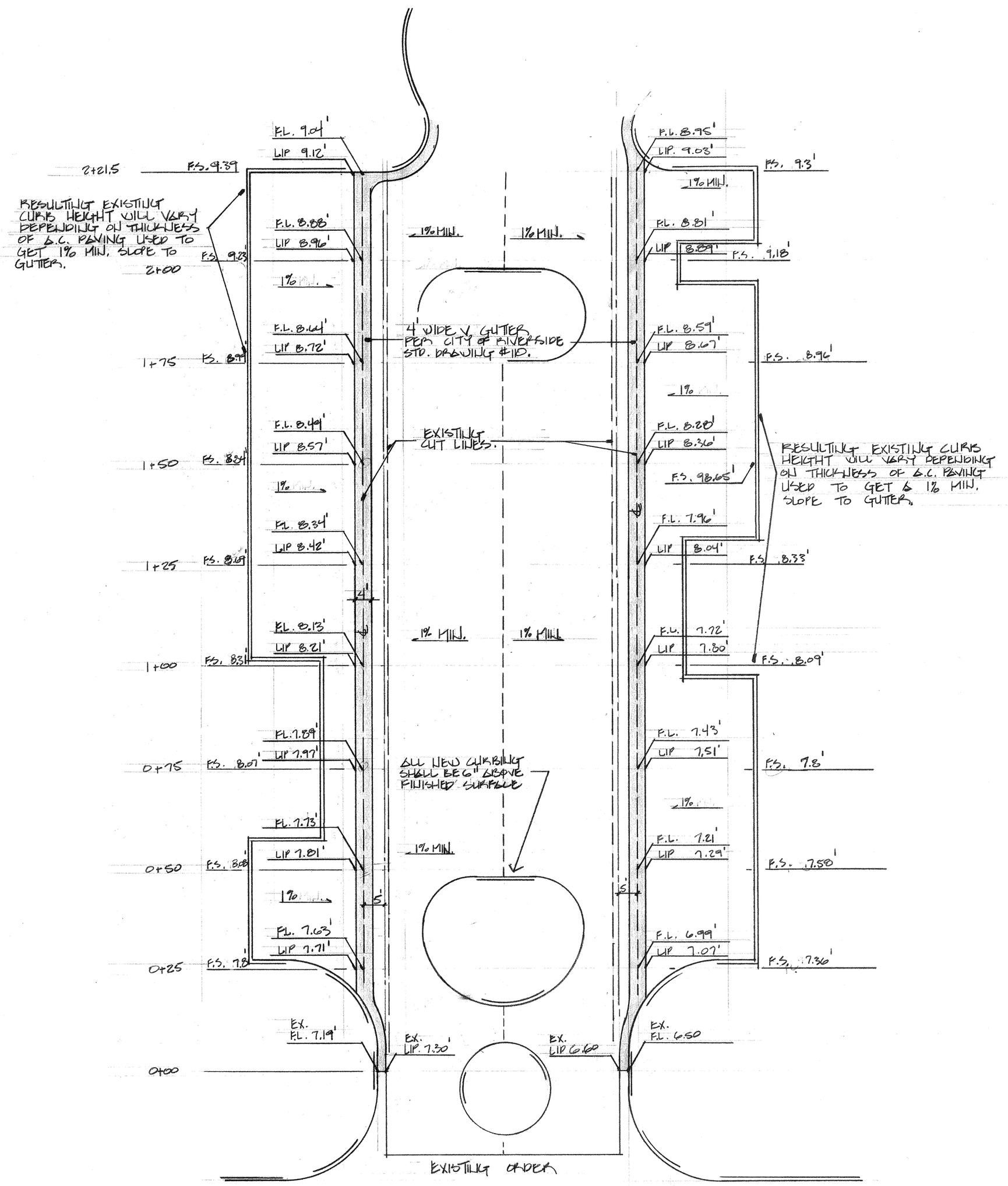

NOTE:
SLOPE FROM GUTTER TO EXISTING CURB MAY BE REDUCED SLIGHTLY TO MAINTAIN A MINIMUM 2.5" HIGH CURB FACE. IN ANY CASE THIS SLOPE SHALL NOT DROP BELOW .5%.

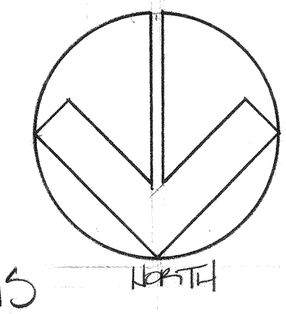

SCALE 1" = 20'-0"

BORDWELL PARK
REVISED GUTTER ALIGNMENT & ELEVATIONS

OCT. 31, 1980