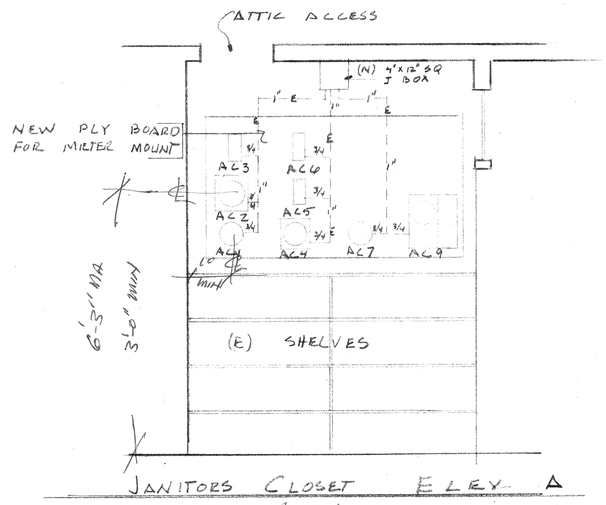

(A) (E) ATTIC ACCESS
(B) (E) ATTIC LADDER
(C) (E) 5' HIGH SHELF SYSTEM
(D) (N) 3/4" AC PLY BDS. FOR MOUNTING METER'S
(E) (N) 100AMP 3φ LOAD CENTER
(F) (E) RELOCATED 3φ LOAD CENTER FROM 1200F

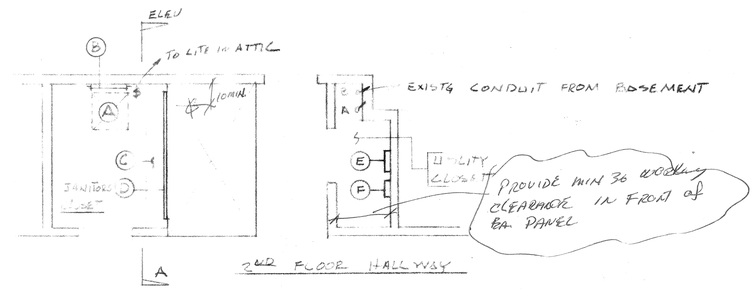

2ND FLOOR PLAN NEW METER & LOAD CENTER LOCATIONS

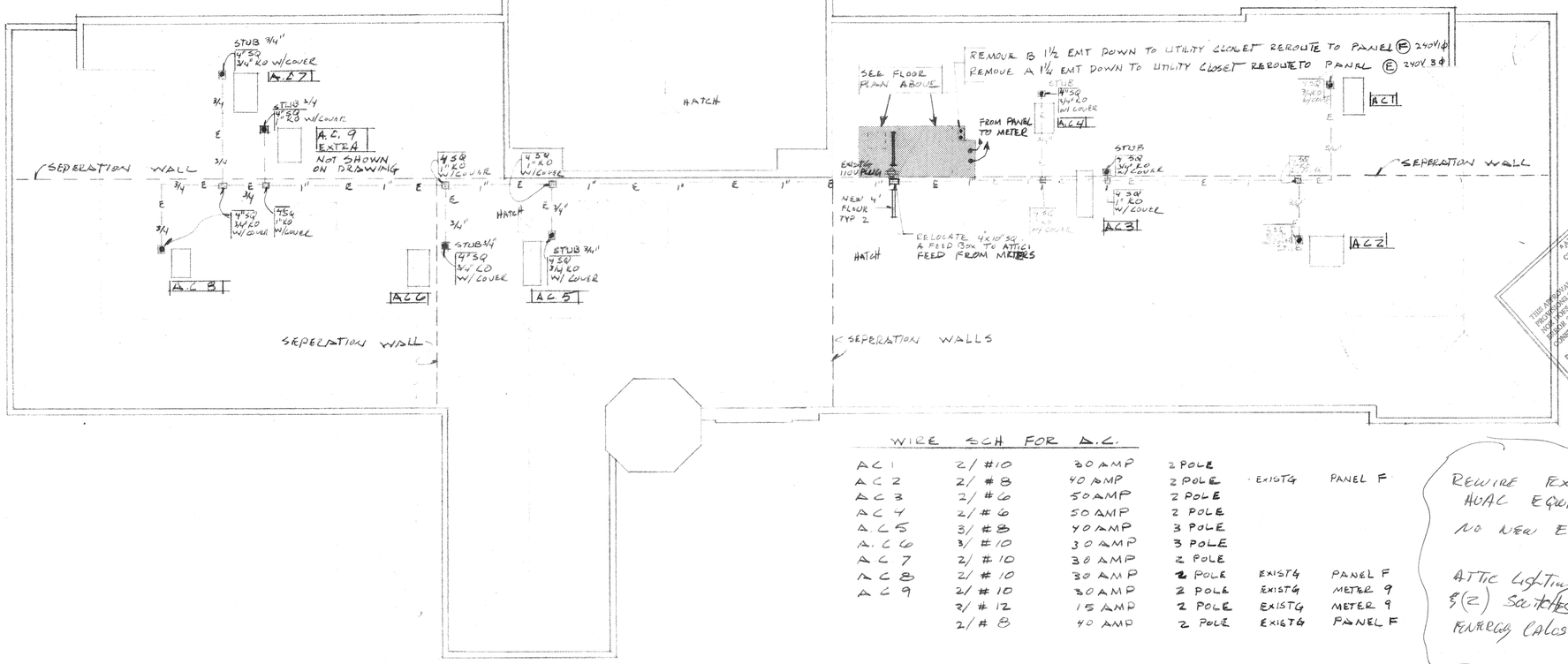

NEW ELEC. LAYOUT AT ATTIC

WIRE SCH FOR A.C.

AC 1	2/ #10	30 AMP	2 POLE		
AC 2	2/ #8	40 AMP	2 POLE	EXISTG	PANEL F
AC 3	2/ #6	50 AMP	2 POLE		
AC 4	2/ #6	50 AMP	2 POLE		
AC 5	3/ #8	40 AMP	3 POLE		
AC 6	3/ #10	30 AMP	3 POLE		
AC 7	2/ #10	30 AMP	2 POLE		
AC 8	2/ #10	30 AMP	2 POLE	EXISTG	PANEL F
AC 9	2/ #10	30 AMP	2 POLE	EXISTG	METER 9
	2/ #12	15 AMP	2 POLE	EXISTG	METER 9
	2/ #8	40 AMP	2 POLE	EXISTG	PANEL F

REWIRE EXISTG HVAC EQUIPMENT
NO NEW EQUIPMENT

ATTIC LIGHTING (3) FIXTURES & (2) SWITCHES (NO TITLE 24 ENERGY CALCS REQ'D)

APPROVED
CITY OF RIVERSIDE
BUILDING & SAFETY
THIS APPROVAL DOES NOT AUTHORIZE VIOLATION OF ANY PROVISIONS OF STATE OR LOCAL BUILDING LAWS OR ORDINANCES TO PROVIDE FOR ACCESSIBILITY. ERRORS OR OMISSIONS OF ANY KIND ARE RESPONSIBILITY OF PERSONS WHO PREPARED PLANS OR CONSTRUCTED DUE TO ERRORS OR OMISSIONS.
Permit: 94-1964
Date: 6/30/94
By: R. Hamilton (CWD)

ELEC. LAYOUT FOR CESAR CHAVEZ COMMUNITY CENTER AT BOBBY BONDS PARK

CITY OF RIVERSIDE
PARK & RECREATION DEPARTMENT
3900 MAIN ST RIVERSIDE CALIF 92522

REVISIONS	BY

DATE	4/7/94
DESIGN	RCA
DRAWN	RCA
CHECK	
JOB	3801
SHEET	E-1