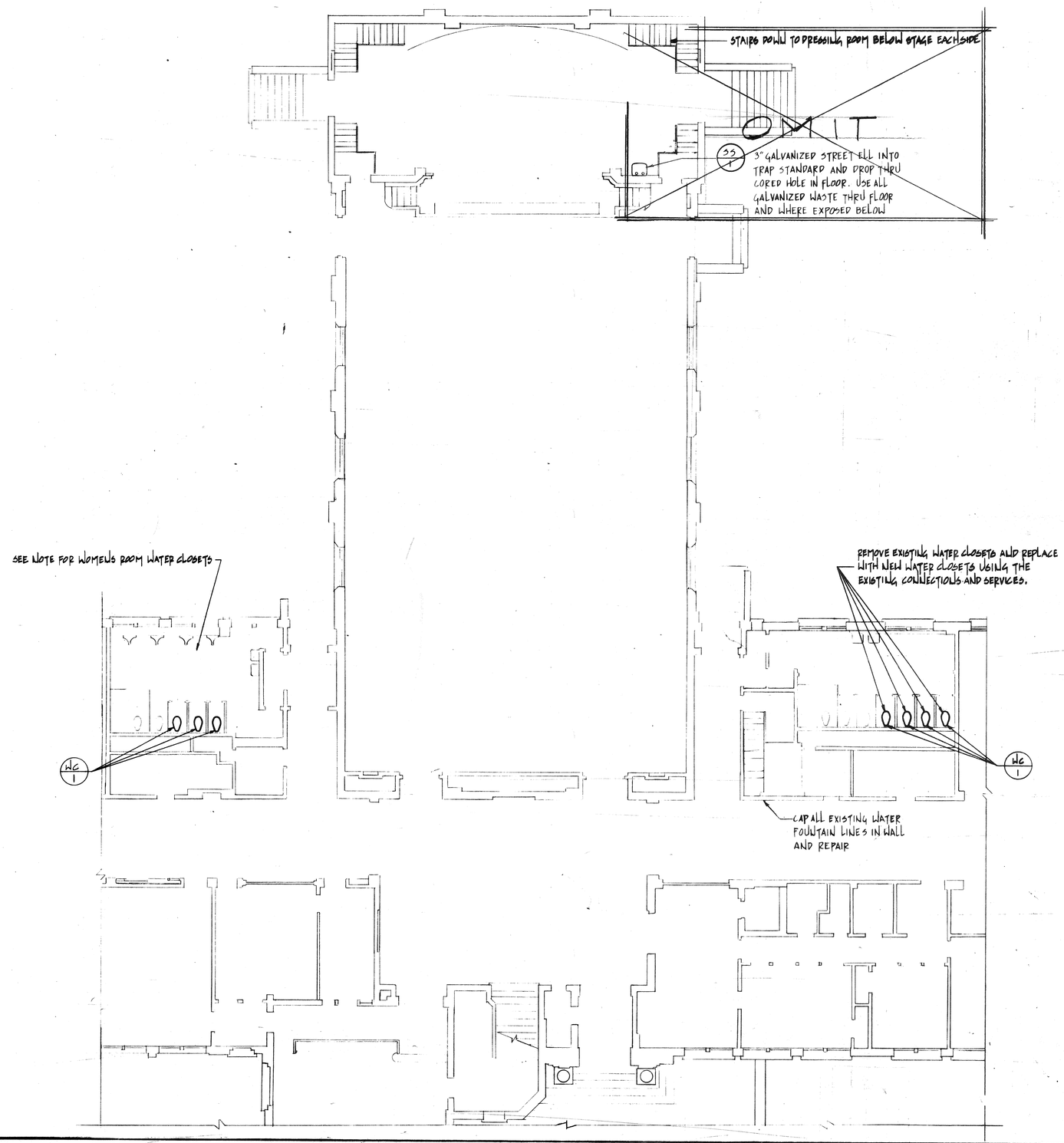

PARTIAL COMMUNITY CENTER FLOOR PLAN | SCALE: 1/8: 1'-0"

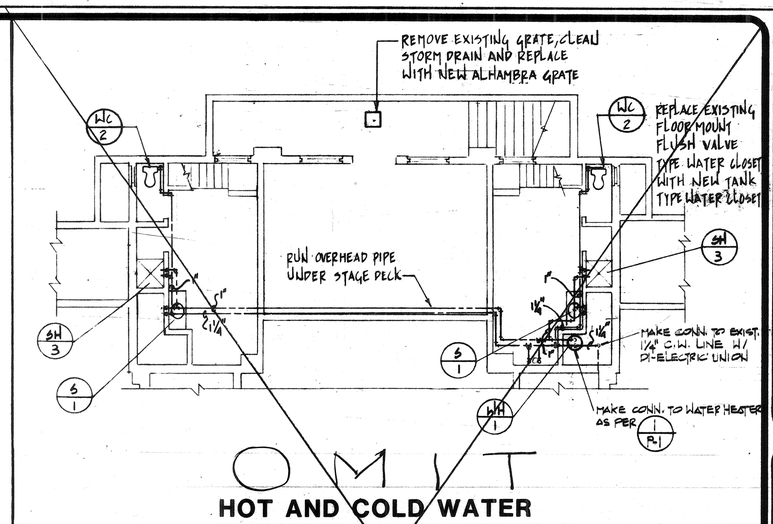

HOT AND COLD WATER

B | DRESSING ROOM FLOOR PLAN | SCALE: 1/8: 1'-0"

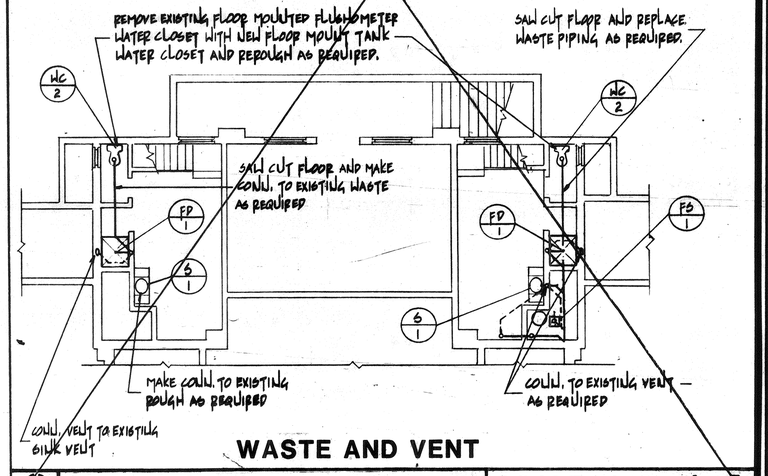

WASTE AND VENT

C | DRESSING ROOM FLOOR PLAN | SCALE: 1/8: 1'-0"

Preliminary

COLE & FRICK ARCHITECTS AIA
3616 MAIN STREET RIVERSIDE, CALIFORNIA 92501
(714)-684-4011

REHABILATION OF THE
BOBBY BONDS COMMUNITY PARK
RIVERSIDE COMMUNITY CENTER
CITY OF RIVERSIDE RIVERSIDE, CALIFORNIA

DRESSING ROOM FLOOR PLAN, PARTIAL COMMUNITY CENTER FLOOR PLAN

SHEET No. P-1 OF

DRAWING NUMBER

DRAWING NUMBER

DRAWING NUMBER

DRAWING NUMBER BB-113

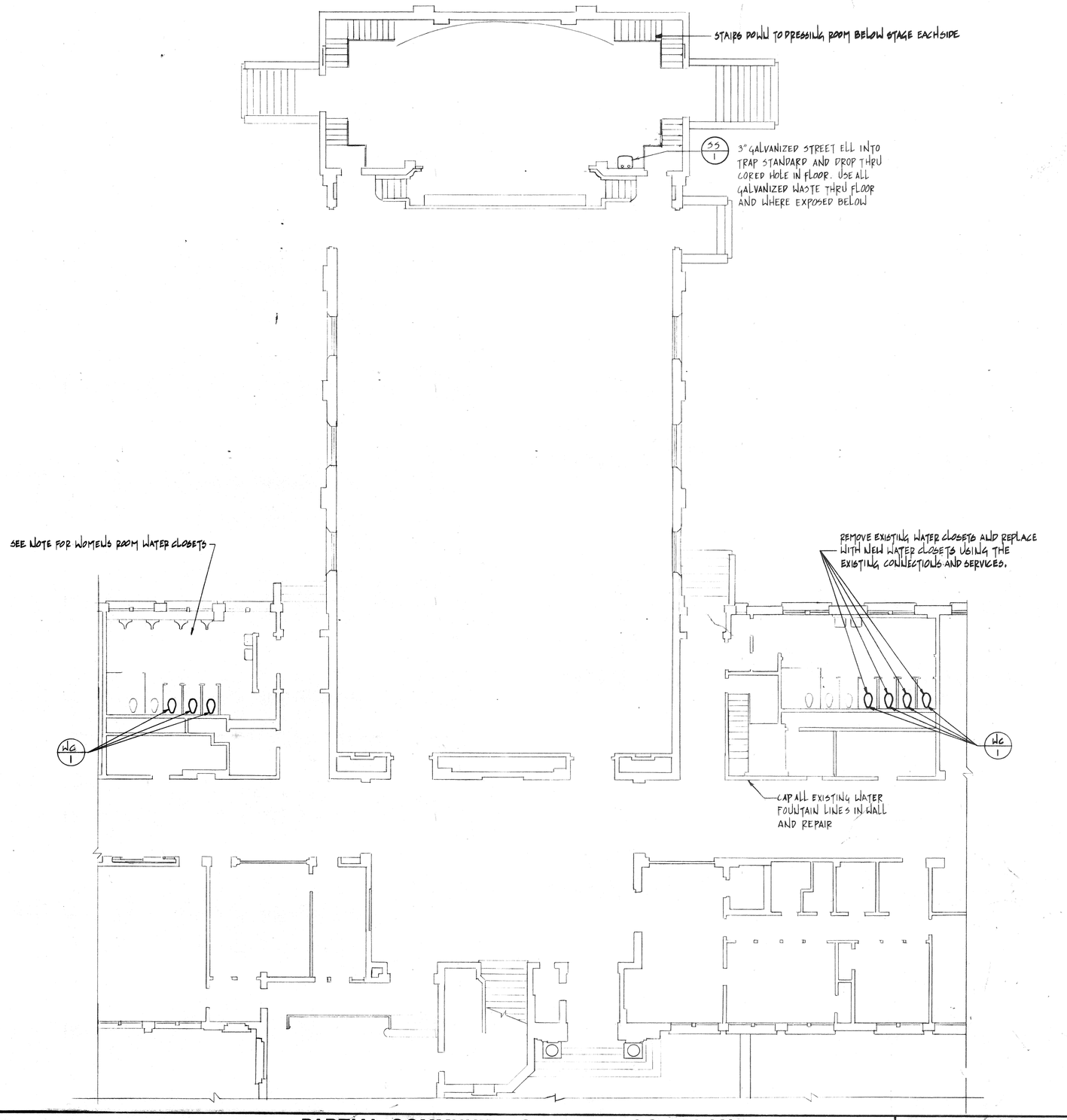

A PARTIAL COMMUNITY CENTER FLOOR PLAN | SCALE: 1/8: 1'-0"

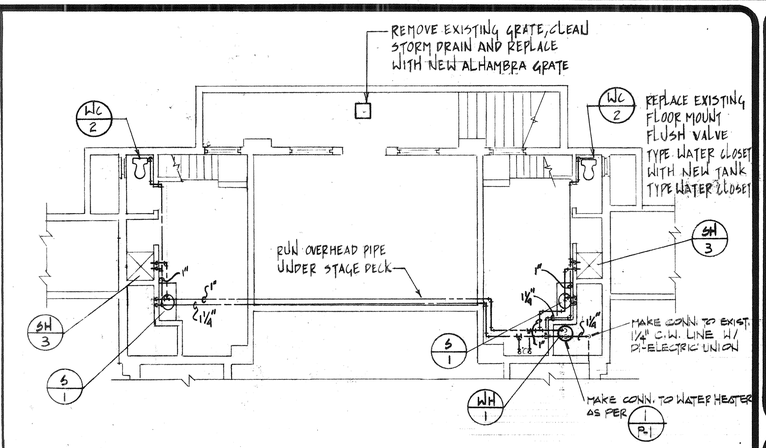

HOT AND COLD WATER

B DRESSING ROOM FLOOR PLAN | SCALE: 1/8: 1'-0"

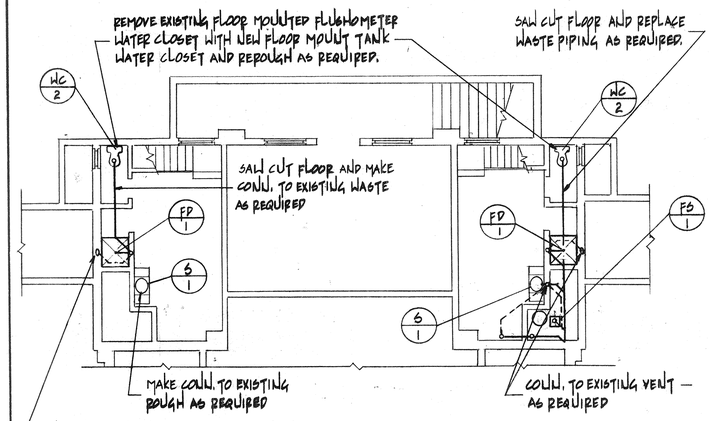

WASTE AND VENT

C DRESSING ROOM FLOOR PLAN | SCALE: 1/8: 1'-0"

COLE & FRICK ARCHITECTS AIA
3616 MAIN STREET RIVERSIDE, CALIFORNIA 92501
(714)-684-4011

REHABILITATION OF THE
BOBBY BONDS COMMUNITY PARK
RIVERSIDE COMMUNITY CENTER
CITY OF RIVERSIDE RIVERSIDE, CALIFORNIA

DRESSING ROOM FLOOR PLAN, PARTIAL COMMUNITY CENTER FLOOR PLAN,

SHEET No. P-3 OF 3