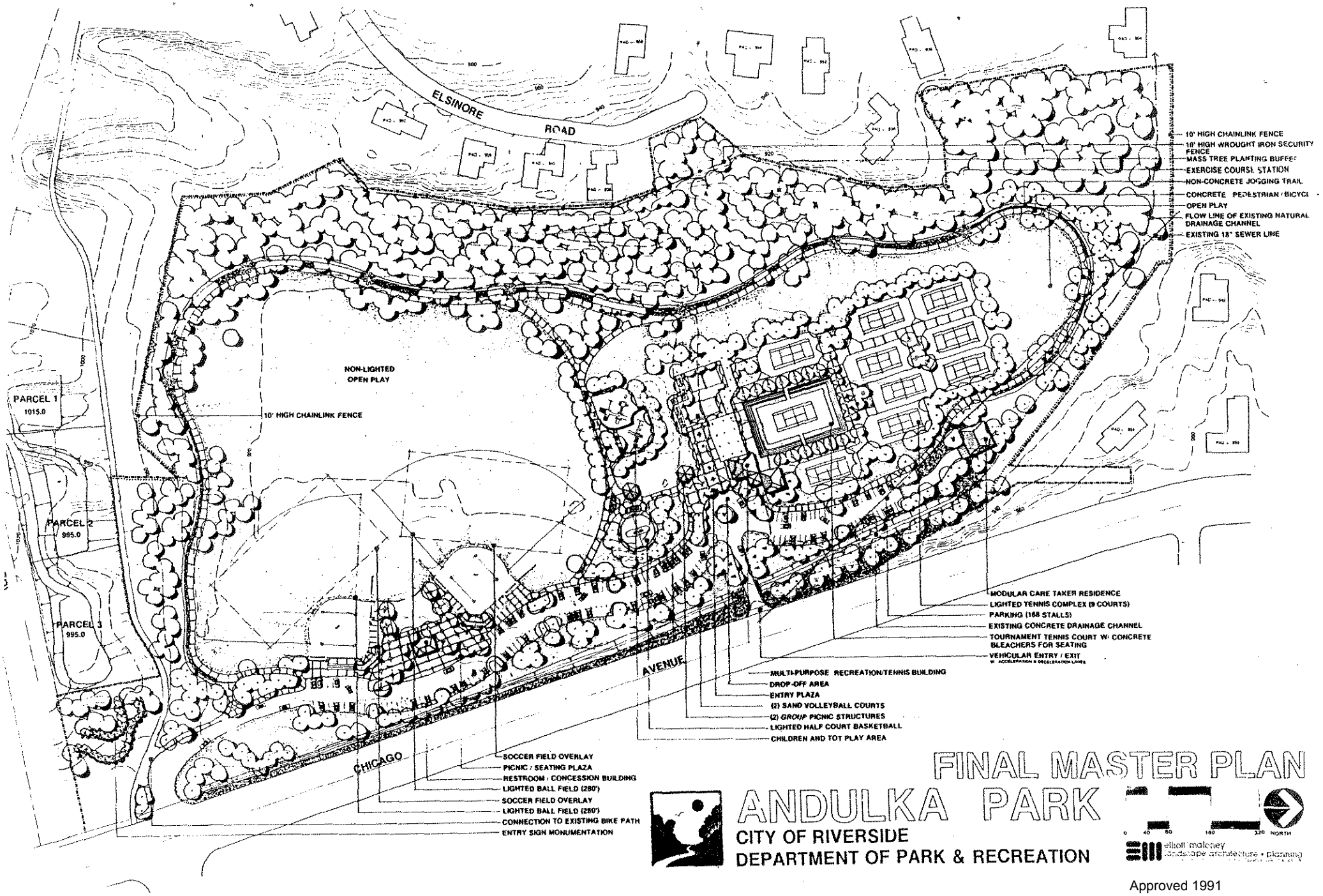

Approved 1991