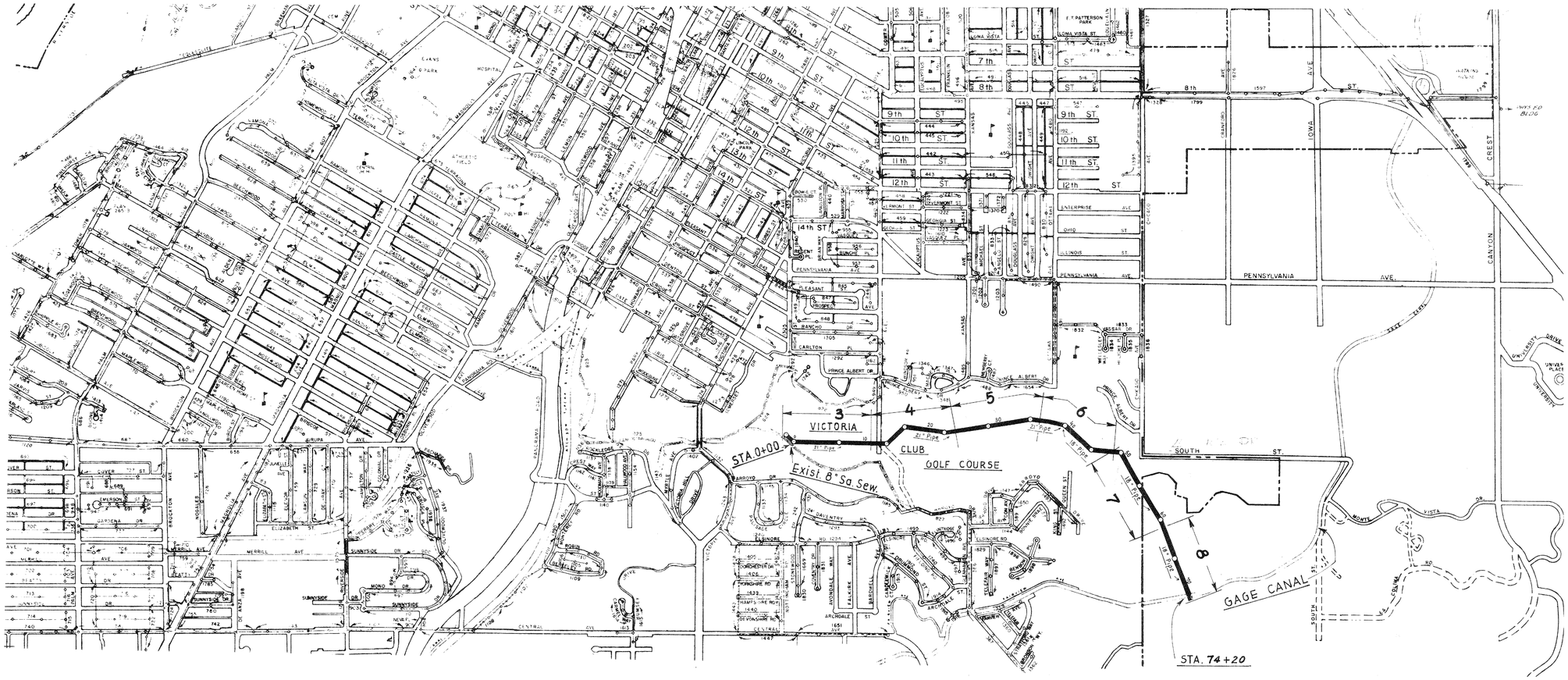

LEGEND

- PROPOSED SANITARY TRUNK SEWER
- STANDARD MANHOLE ON PROPOSED SAN. TRUNK SEWER
- EXISTING SANITARY SEWER
- EXISTING MANHOLE ON SAN. SEWER
- TELEPHONE UNDERGROUND CABLE
- WATER LINE
- IRRIGATION PIPE WITH VALVE AND BOX
- CENTER — OR SURVEY LINE
- PROPERTY — OR SECTION LINE
- FENCE LINE
- GROUND PROFILE

INDEX

SHEET NO.	
1	TITLE SHEET
2	KEY MAP – INDEX – LEGEND
3	PLAN & PROFILE – STA. -1+04± TO STA. 11+00
4	PLAN & PROFILE – STA. 11+00 TO STA. 23+80
5	PLAN & PROFILE – STA. 23+80 TO STA. 36+00
6	PLAN & PROFILE – STA. 36+00 TO STA. 48+80
7	PLAN & PROFILE – STA. 48+80 TO STA. 61+60
8	PLAN & PROFILE – STA. 61+60 TO STA. 74+20
9	DETAILS

APPROX. SCALE

0 500 1000 1500 2000 2500 FEET

REVISIONS		
MARK	DATE	DESCRIPTION

JOHN A. CAROLLO
CONSULTING ENGINEERS
PHOENIX, ARIZONA

CITY OF RIVERSIDE, CALIFORNIA
DEPARTMENT OF PUBLIC WORKS

VICTORIA TRUNK SEWER EXTENSION

KEY MAP – INDEX – LEGEND

DESIGNED BY: G.C.W. CHECKED BY: G.C.W.
DRAWN BY: H.J.G.
RECOMMENDED BY: ASSISTANT CITY ENGINEER
APPROVED BY: DIRECTOR OF PUBLIC WORKS
DATE: 9-27-61

S-241

SHEET 2 OF 9

MIN 5'

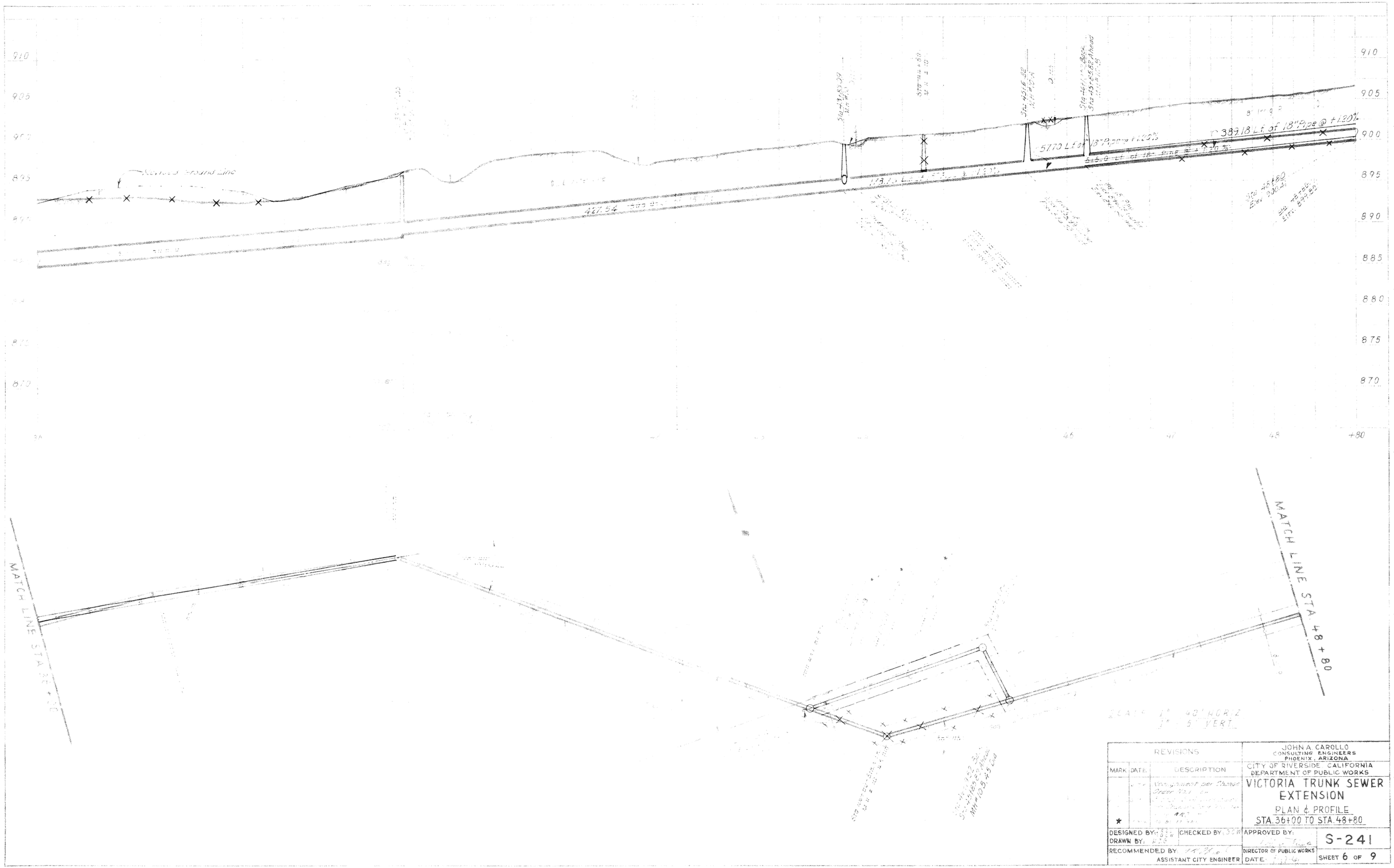

REVISIONS			JOHN A. CAROLLO CONSULTING ENGINEERS PHOENIX, ARIZONA
MARK	DATE	DESCRIPTION	CITY OF RIVERSIDE, CALIFORNIA DEPARTMENT OF PUBLIC WORKS
★		Realignment per Change Order No. [illegible]	VICTORIA TRUNK SEWER EXTENSION PLAN & PROFILE STA. 36+00 TO STA. 48+80
DESIGNED BY: [illegible] DRAWN BY: [illegible]		CHECKED BY: [illegible]	APPROVED BY: [illegible] S-241
RECOMMENDED BY: [illegible] ASSISTANT CITY ENGINEER			DIRECTOR OF PUBLIC WORKS DATE: [illegible] SHEET 6 OF 9

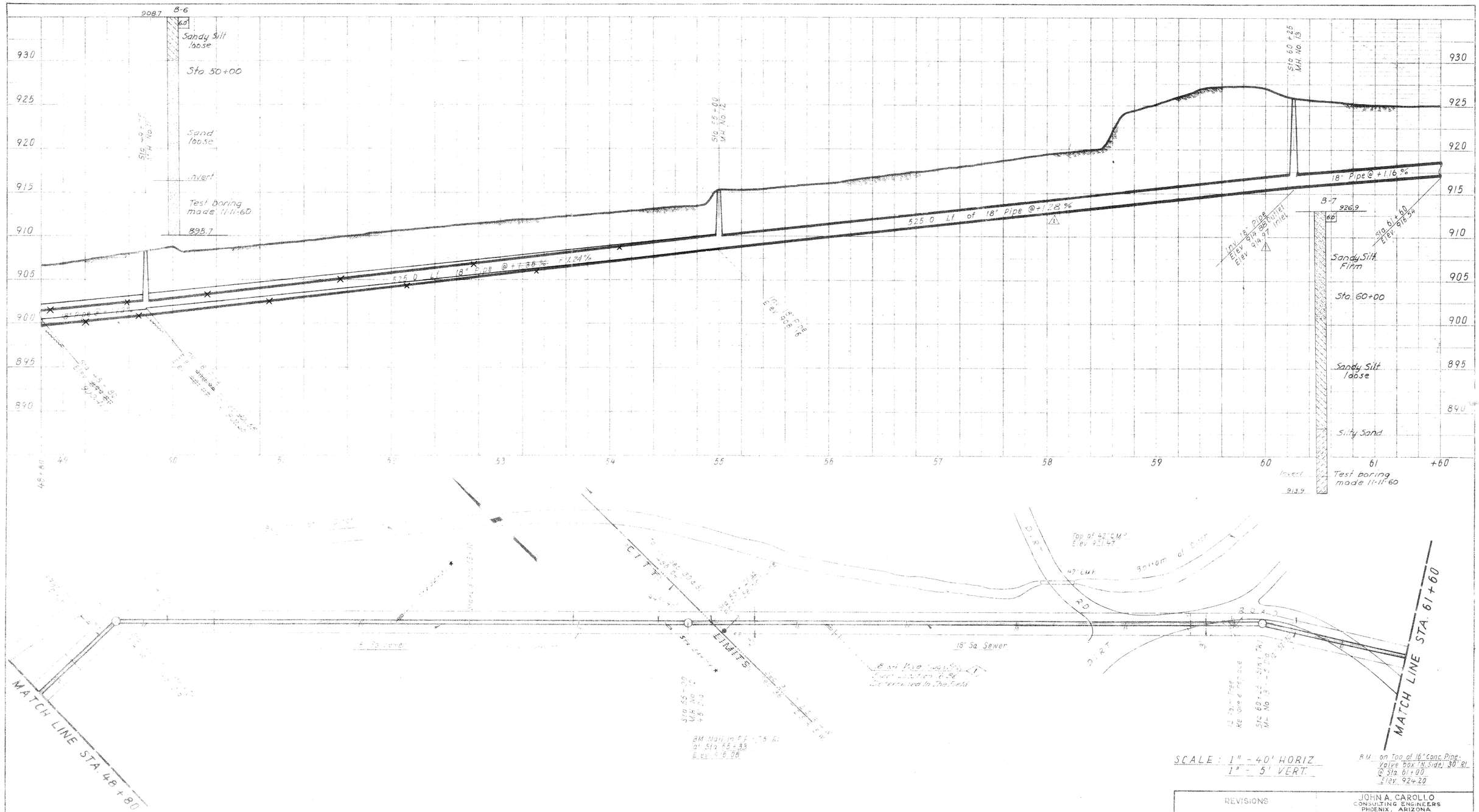

REVISIONS			JOHN A. CAROLLO CONSULTING ENGINEERS PHOENIX, ARIZONA
MARK	DATE	DESCRIPTION	CITY OF RIVERSIDE, CALIFORNIA DEPARTMENT OF PUBLIC WORKS
△	4-7-61	Sewer lowered to clear Edge Canal Co. 66" steel pipe by 15" c.w.	VICTORIA TRUNK SEWER EXTENSION
	6-9-61	Gradient Changes per Change Order No. 1 re-Ave. dashed per Change Order No. 1	PLAN & PROFILE
◇	6-15-61		STA. 48+80 TO STA. 61+60
★	9-5-61	45 BUILT A.C.	

DESIGNED BY: J.R.D.C. / G.C.W. CHECKED BY: G.C.W. APPROVED BY: [signature]
DRAWN BY: H.J.G.
RECOMMENDED BY: [signature] ASSISTANT CITY ENGINEER
DIRECTOR OF PUBLIC WORKS DATE: [illegible]
S-241
SHEET 7 OF 9

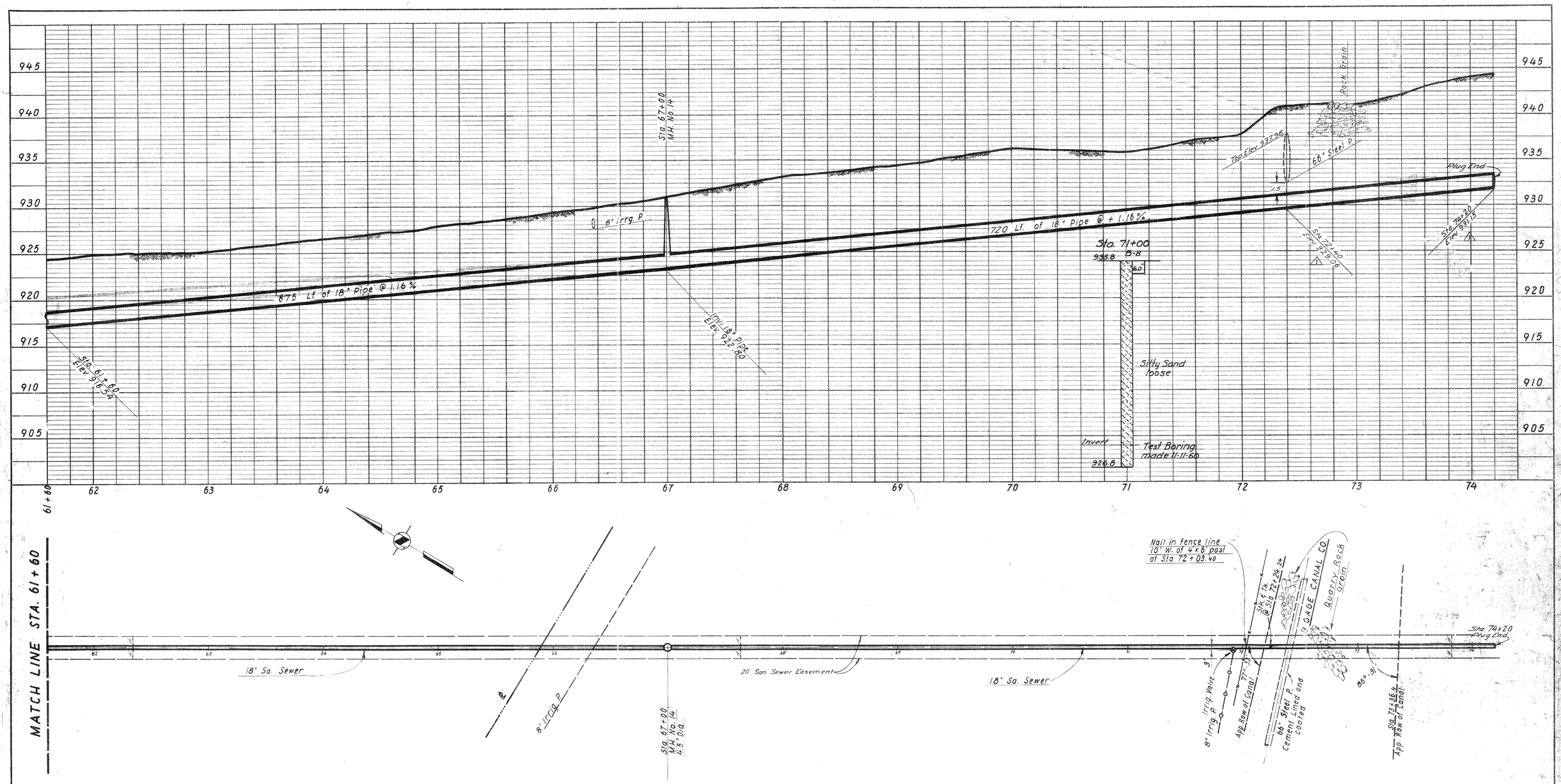

SCALE: 1" - 40' HORIZ.
1" - 5' VERT.

REVISIONS			JOHN A. CAROLLO CONSULTING ENGINEERS PHOENIX, ARIZONA
MARK	DATE	DESCRIPTION	CITY OF RIVERSIDE, CALIFORNIA DEPARTMENT OF PUBLIC WORKS
△	4-7-61	Sewer lowered to clear Gage Canal Co. 66" steel pipe by 1.5'-.PR	VICTORIA TRUNK SEWER EXTENSION
	9-5-61	AS BUILT H.R.C.	PLAN & PROFILE STA. 61+60 TO STA. 73+35
DESIGNED BY: J.R.D.L. G.C.W. DRAWN BY: H.J.G.	CHECKED BY: G.C.W.	APPROVED BY: [signature]	S-241
RECOMMENDED BY [signature] ASSISTANT CITY ENGINEER		DIRECTOR OF PUBLIC WORKS DATE: 4-17-61	SHEET 8 OF 9