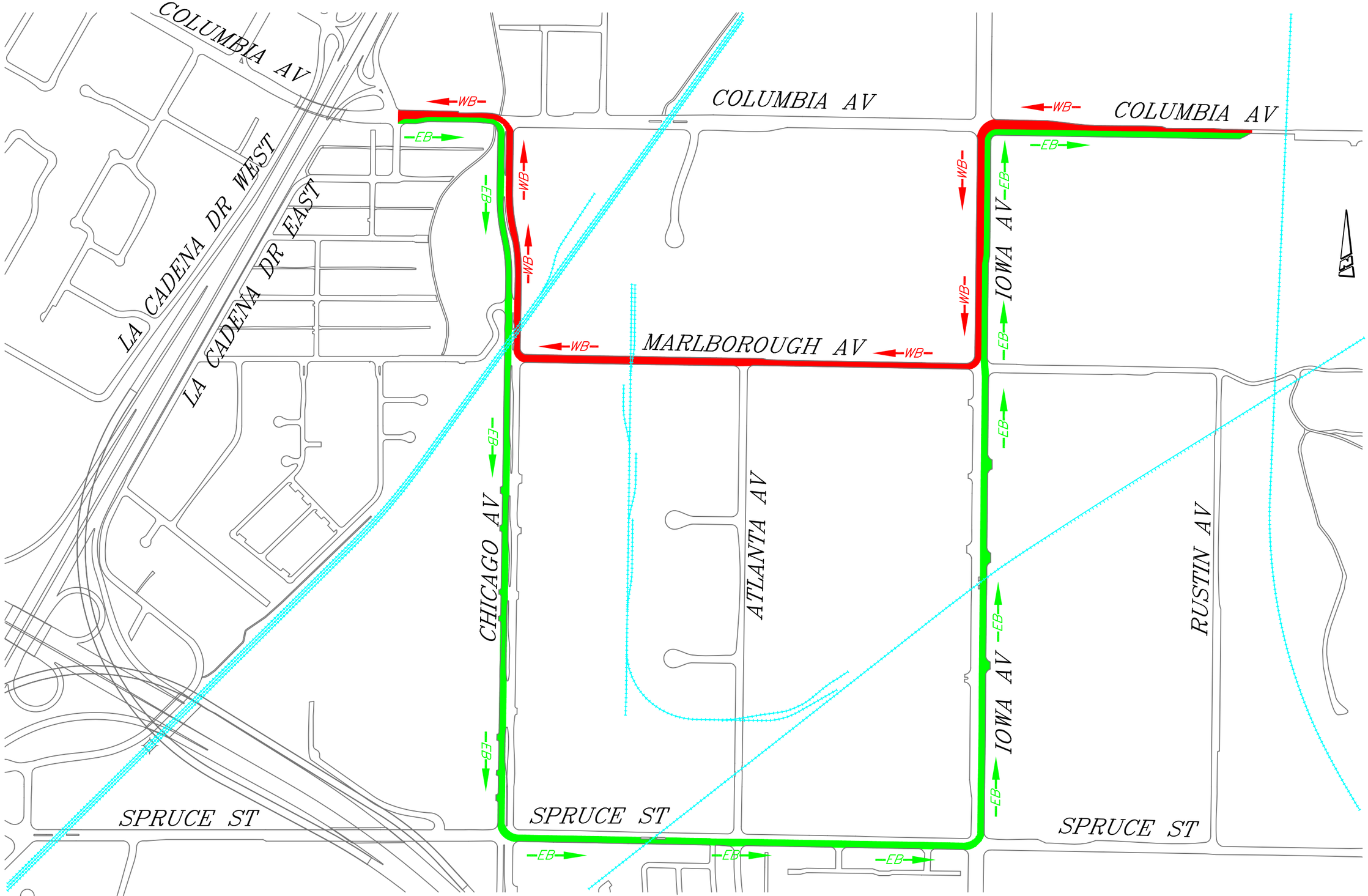

COLUMBIA AVENUE OVERPASS TRAFFIC DETOUR