How to Find Documents Attached to Agendas

This document provides instructions on how to locate the agendas and attachments for City Council, Council Committees, and all Boards and Commissions, before and after a meeting. While the first image pertains to CPRC only, all agendas and attachments for the above-mentioned bodies can be found via the same Legistar webpage shown in the image on the following page (https://riversideca.legistar.com/Calendar.aspx).

~~~~~~~~~~

After the CPRC agenda has been posted, there is a link on the main CPRC webpage to access the agenda online:

~~~~~~~~~~

Clicking on that link will take you to this page (Legistar).

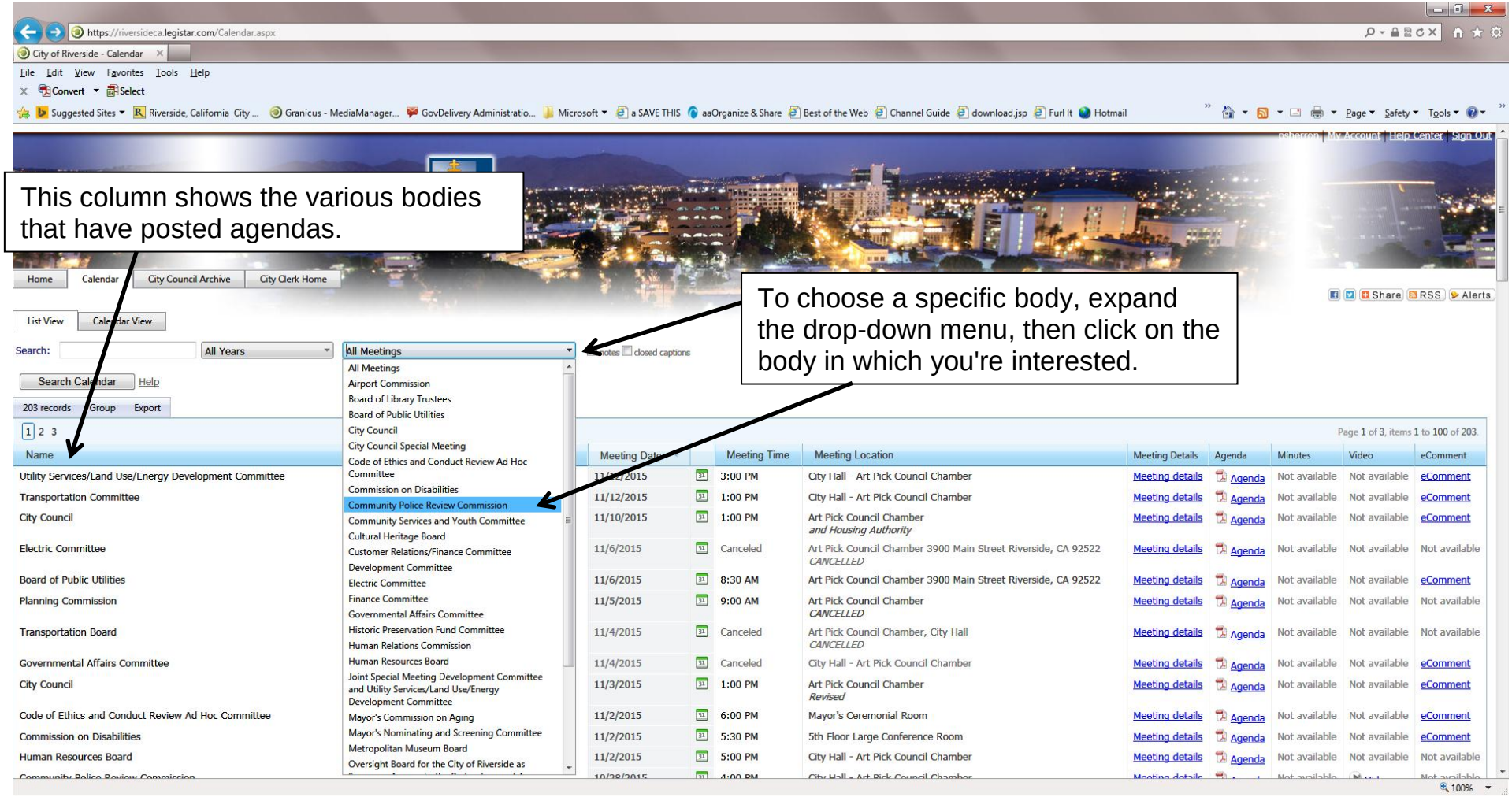

After selecting a specific body, the webpage will look like this.

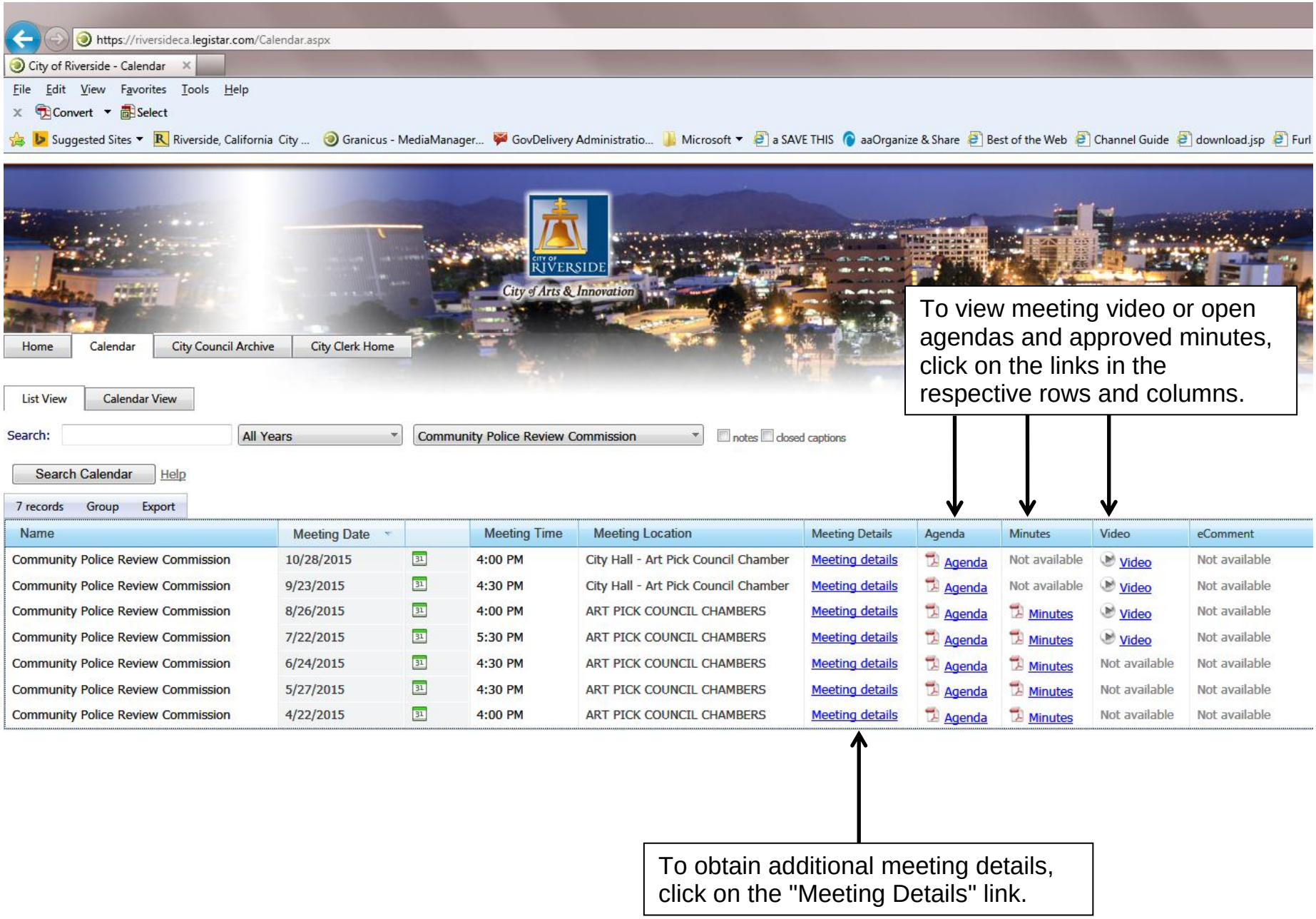

This "Meeting Details" page provides a list of the items on the selected agenda.

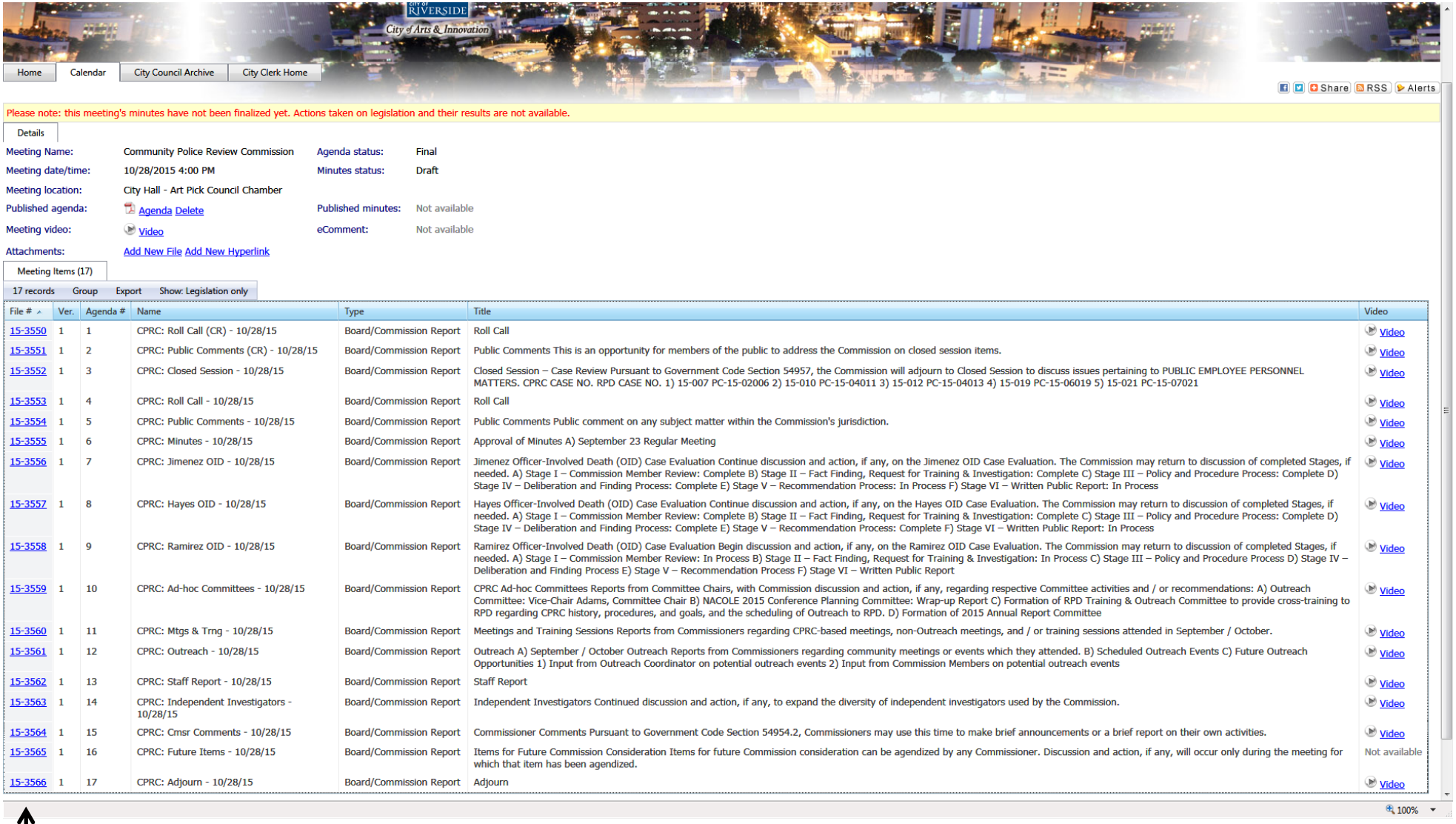

City of RIVERSIDE
City of Arts & Innovation

Home | Calendar | City Council Archive | City Clerk Home

Share | RSS | Alerts

Please note: this meeting's minutes have not been finalized yet. Actions taken on legislation and their results are not available.

Details

Meeting Name:	Community Police Review Commission	Agenda status:	Final
Meeting date/time:	10/28/2015 4:00 PM	Minutes status:	Draft
Meeting location:	City Hall - Art Pick Council Chamber		
Published agenda:	Agenda Delete	Published minutes:	Not available
Meeting video:	Video	eComment:	Not available
Attachments:	Add New File Add New Hyperlink		

Meeting Items (17)

17 records | Group | Export | Show: Legislation only

File #	Ver.	Agenda #	Name	Type	Title	Video
15-3550	1	1	CPRC: Roll Call (CR) - 10/28/15	Board/Commission Report	Roll Call	Video
15-3551	1	2	CPRC: Public Comments (CR) - 10/28/15	Board/Commission Report	Public Comments This is an opportunity for members of the public to address the Commission on closed session items.	Video
15-3552	1	3	CPRC: Closed Session - 10/28/15	Board/Commission Report	Closed Session – Case Review Pursuant to Government Code Section 54957, the Commission will adjourn to Closed Session to discuss issues pertaining to PUBLIC EMPLOYEE PERSONNEL MATTERS. CPRC CASE NO. RPD CASE NO. 1) 15-007 PC-15-02006 2) 15-010 PC-15-04011 3) 15-012 PC-15-04013 4) 15-019 PC-15-06019 5) 15-021 PC-15-07021	Video
15-3553	1	4	CPRC: Roll Call - 10/28/15	Board/Commission Report	Roll Call	Video
15-3554	1	5	CPRC: Public Comments - 10/28/15	Board/Commission Report	Public Comments Public comment on any subject matter within the Commission's jurisdiction.	Video
15-3555	1	6	CPRC: Minutes - 10/28/15	Board/Commission Report	Approval of Minutes A) September 23 Regular Meeting	Video
15-3556	1	7	CPRC: Jimenez OID - 10/28/15	Board/Commission Report	Jimenez Officer-Involved Death (OID) Case Evaluation Continue discussion and action, if any, on the Jimenez OID Case Evaluation. The Commission may return to discussion of completed Stages, if needed. A) Stage I – Commission Member Review: Complete B) Stage II – Fact Finding, Request for Training & Investigation: Complete C) Stage III – Policy and Procedure Process: Complete D) Stage IV – Deliberation and Finding Process: Complete E) Stage V – Recommendation Process: In Process F) Stage VI – Written Public Report: In Process	Video
15-3557	1	8	CPRC: Hayes OID - 10/28/15	Board/Commission Report	Hayes Officer-Involved Death (OID) Case Evaluation Continue discussion and action, if any, on the Hayes OID Case Evaluation. The Commission may return to discussion of completed Stages, if needed. A) Stage I – Commission Member Review: Complete B) Stage II – Fact Finding, Request for Training & Investigation: Complete C) Stage III – Policy and Procedure Process: Complete D) Stage IV – Deliberation and Finding Process: Complete E) Stage V – Recommendation Process: Complete F) Stage VI – Written Public Report: In Process	Video
15-3558	1	9	CPRC: Ramirez OID - 10/28/15	Board/Commission Report	Ramirez Officer-Involved Death (OID) Case Evaluation Begin discussion and action, if any, on the Ramirez OID Case Evaluation. The Commission may return to discussion of completed Stages, if needed. A) Stage I – Commission Member Review: In Process B) Stage II – Fact Finding, Request for Training & Investigation: In Process C) Stage III – Policy and Procedure Process D) Stage IV – Deliberation and Finding Process E) Stage V – Recommendation Process F) Stage VI – Written Public Report	Video
15-3559	1	10	CPRC: Ad-hoc Committees - 10/28/15	Board/Commission Report	CPRC Ad-hoc Committees Reports from Committee Chairs, with Commission discussion and action, if any, regarding respective Committee activities and / or recommendations: A) Outreach Committee: Vice-Chair Adams, Committee Chair B) NACOLE 2015 Conference Planning Committee: Wrap-up Report C) Formation of RPD Training & Outreach Committee to provide cross-training to RPD regarding CPRC history, procedures, and goals, and the scheduling of Outreach to RPD. D) Formation of 2015 Annual Report Committee	Video
15-3560	1	11	CPRC: Mtgs & Trng - 10/28/15	Board/Commission Report	Meetings and Training Sessions Reports from Commissioners regarding CPRC-based meetings, non-Outreach meetings, and / or training sessions attended in September / October.	Video
15-3561	1	12	CPRC: Outreach - 10/28/15	Board/Commission Report	Outreach A) September / October Outreach Reports from Commissioners regarding community meetings or events which they attended. B) Scheduled Outreach Events C) Future Outreach Opportunities 1) Input from Outreach Coordinator on potential outreach events 2) Input from Commission Members on potential outreach events	Video
15-3562	1	13	CPRC: Staff Report - 10/28/15	Board/Commission Report	Staff Report	Video
15-3563	1	14	CPRC: Independent Investigators - 10/28/15	Board/Commission Report	Independent Investigators Continued discussion and action, if any, to expand the diversity of independent investigators used by the Commission.	Video
15-3564	1	15	CPRC: Cmsr Comments - 10/28/15	Board/Commission Report	Commissioner Comments Pursuant to Government Code Section 54954.2, Commissioners may use this time to make brief announcements or a brief report on their own activities.	Video
15-3565	1	16	CPRC: Future Items - 10/28/15	Board/Commission Report	Items for Future Commission Consideration Items for future Commission consideration can be agendized by any Commissioner. Discussion and action, if any, will occur only during the meeting for which that item has been agendized.	Not available
15-3566	1	17	CPRC: Adjourn - 10/28/15	Board/Commission Report	Adjourn	Video

100%

To obtain agenda attachments, click on the numbers in the "File #" column.

If there are attachments for an agenda item, they are listed in the last line on the agenda item's detail page.

Click on the item to open it and then save it if you wish. You can also save it before opening by right-clicking on the link and choosing "Save target as…" or "Save link as…" and then save to the location of your choice.

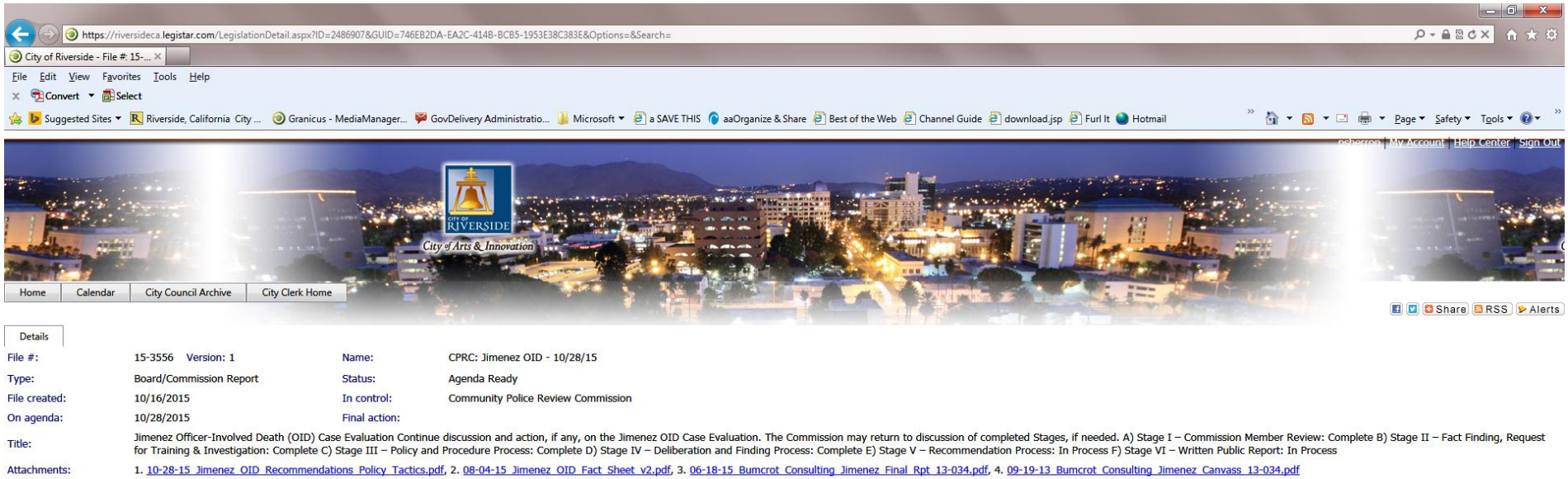

How to Find Agendas without the Link on the CPRC Webpage

To find agendas (and attachments) for previous meetings, go to the City's main webpage (www.riversideca.gov) and click on this item:

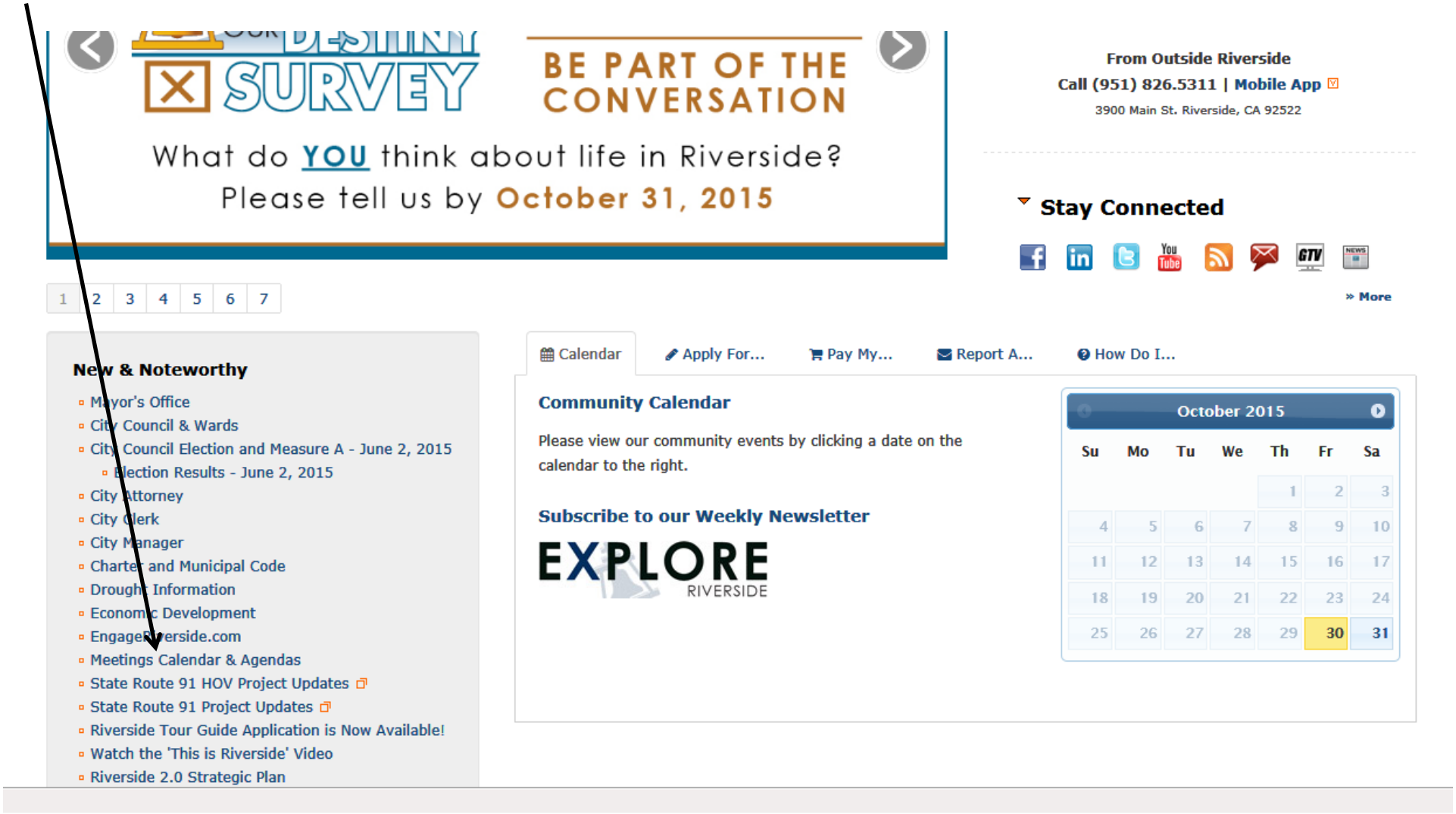

After clicking there, you'll find yourself on the webpage shown on Page 2 of this document.

Shortly after a meeting has concluded, any items that were submitted by the public, eComments, and completed "Request to Speak" forms are combined with the documents that were attached to the online agenda. This final "agenda packet" is uploaded to a Laserfiche archive that is available to the public.

To access CPRC's archived agendas, minutes, and reports outside the CPRC website, go to the City Boards & Commissions webpage (http://www.riversideca.gov/city_clerk/commissions.asp), then click on any instance of "Community Police Review Commission" to access the page below. Under the Commission info paragraph are links to agendas, archived documents, and the CPRC website.

If you have any questions regarding any of the information in this document, please contact Phoebe Sherron in the CPRC Office at 951.826.5509 or psherron@riversideca.gov.