# 2012 Redistricting Project
## New Ward Boundaries
City of Riverside, California

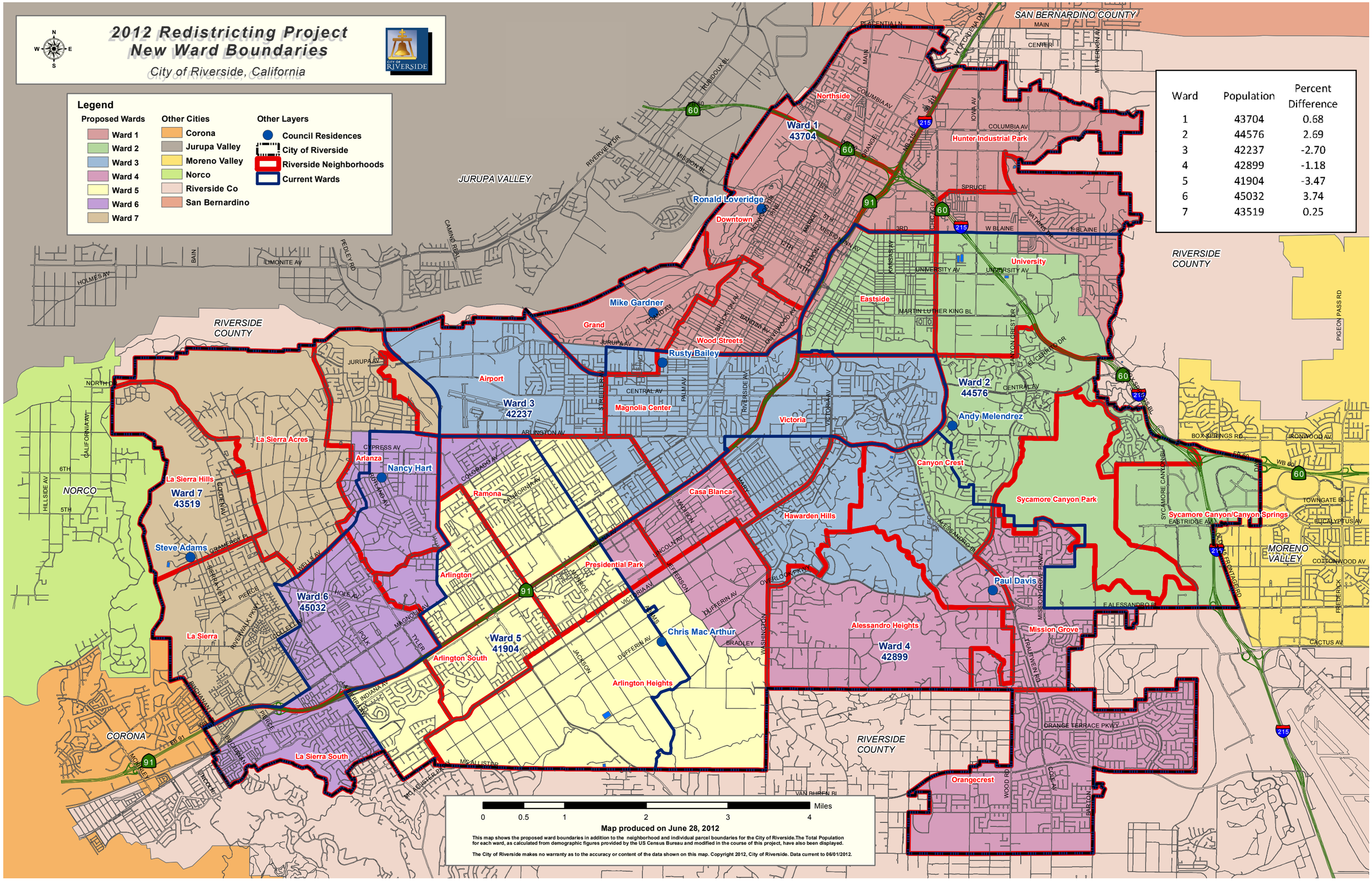


| Ward | Population | Percent Difference |
|---|---|---|
| 1 | 43704 | 0.68 |
| 2 | 44576 | 2.69 |
| 3 | 42237 | -2.70 |
| 4 | 42899 | -1.18 |
| 5 | 41904 | -3.47 |
| 6 | 45032 | 3.74 |
| 7 | 43519 | 0.25 |