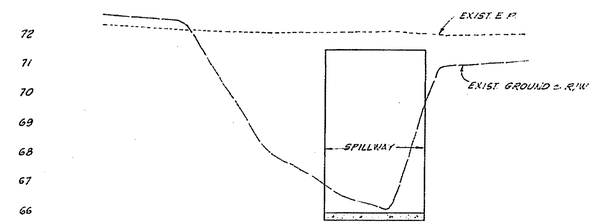


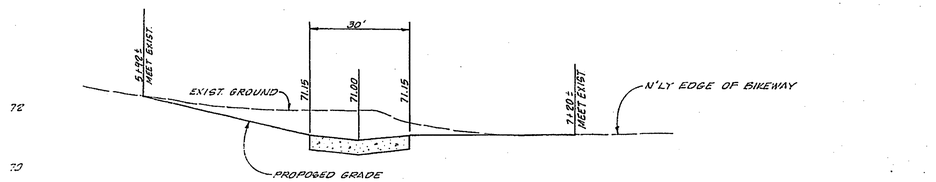


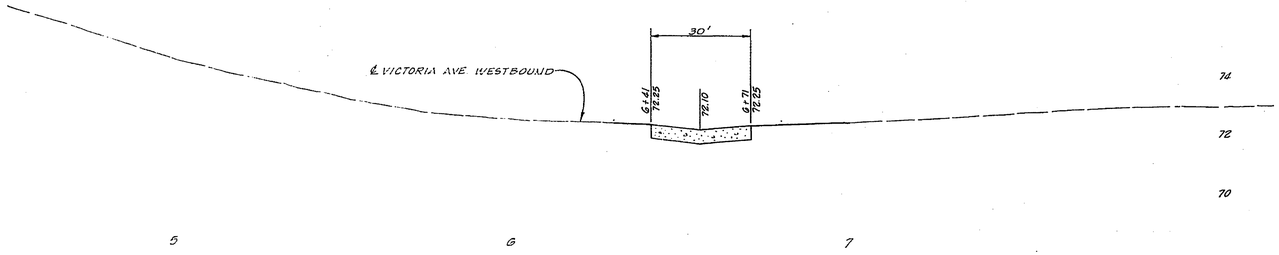


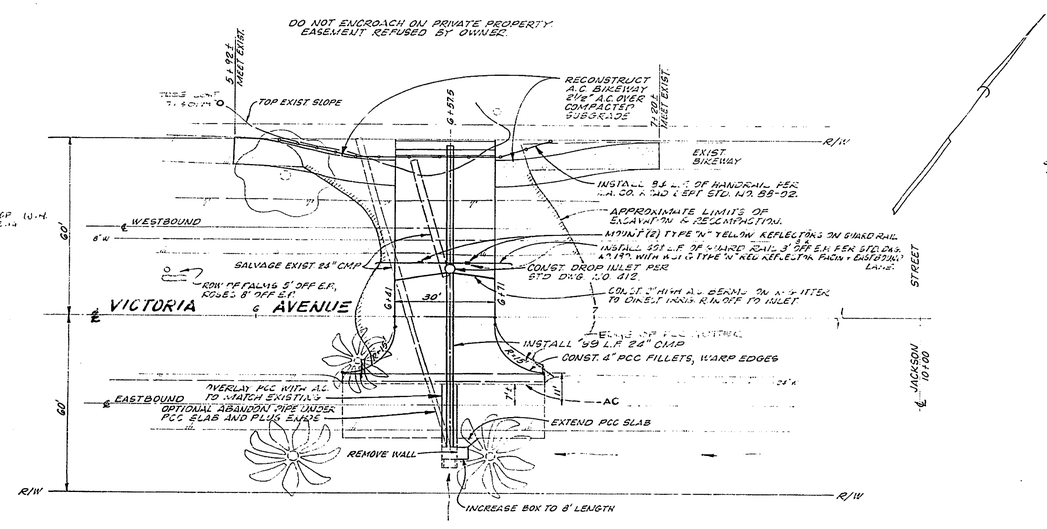


STRIPING DETAIL

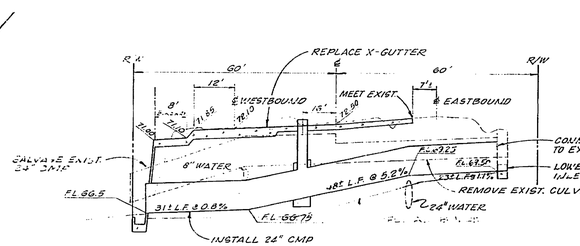


SECTION AT STA. 6+57.5

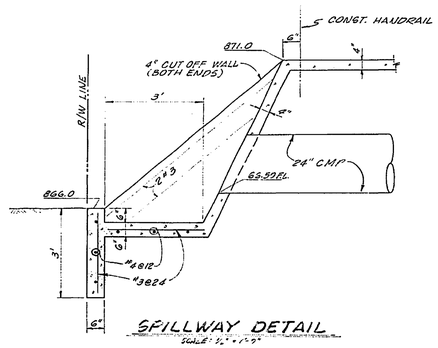


SPILLWAY DETAIL




TYPICAL SECTION
PCC CROSS GUTTER
8" THICK FOR WESTBOUND LANE (18' WIDE)
6" THICK FOR REMAINDER

## CONSTRUCTION NOTES

1. CONSTRUCTION SHALL BE IN ACCORDANCE WITH STANDARD SPECIFICATIONS FOR PUBLIC WORKS CONSTRUCTION, 1976 EDITION.
2. PAVEMENT REPLACEMENT ON VICTORIA AVE. TO BE 2½" A.C. ON 4" CLASS II BASE.

"AS BUILT" [illegible]

CITY OF RIVERSIDE
PUBLIC WORKS DEPARTMENT

APPROVED BY [signature]
PUBLIC WORKS DIRECTOR
DATE 1/6/78

# VICTORIA AVENUE FLOOD DAMAGE REPAIR

BETWEEN GIBSON & JACKSON STREETS

ACCOUNT NO. 30-575-251-30

R-2165

SHEET 1 OF 1

HORIZ. SCALE: 1" = 20' VERT. SCALE: 1" = 2'

FILE NO.