

564-02

City of Riverside

Parks, Recreation & Community

Services Master Plan

(Parks Master Plan Vision 2030)

Appendix Document

564-02

City of Riverside

**Parks, Recreation & Community
Services Master Plan
(Parks Master Plan Vision 2030)**

Appendix Document

**SECTION 1:
PARK SYSTEM
FACILITY INVENTORY
& GIS DATASET**

PARK SYSTEM FACILITY INVENTORY & GIS DATASET

TABLE OF CONTENTS

**Park Type Definition
City Parks and Facilities Matrix
City Parks and Facilities Map
City Parks and Facilities GeoPoint Maps
School Facilities Matrix
School Facilities Map
Other Parks and Recreation Facilities List
Private Parks and Facilities.....
Existing and Planned Trails Map
Assessment of Current Recreation Programming**

564-02

Appendix Document

**PARK SYSTEM
FACILITY INVENTORY
& GIS DATASET**

City Park Type Definitions

CITY OF RIVERSIDE – PARK TYPES

The City should fully define during the Master Plan a classification system of parks to further detail uses and acceptable features of each type of facility. Recommended classification definitions are:

Developed Parks

- Pocket Park— generally very small in size and serving only the immediate neighborhood. Pocket parks are frequently created on a single vacant building lot or on small, irregular pieces of land and are generally less than ½ acre in size. These areas provide a landscaped respite from neighborhoods and often offer places to sit. The parks may contain limited assets such as a bench, picnic table, and or a drinking fountain.
- Neighborhood Park—typically these parks serve the surrounding neighborhoods within ½ mile radius (15 minute walk) without significant architectural barriers for multiple uses. Park development may include play areas, small fields, benches, picnic tables, and improved paths but generally do not include restroom facilities.
- Community Park—meets the recreational needs of several neighborhoods and may also preserve unique landscapes and open spaces. These parks serve multiple uses and provide recreational facilities and accommodate group activities not provided in neighborhood parks. Community park sites should be accessible by arterial and/or collector streets. Geographic range of users is up to 3 miles or City-wide if park contains a recreation complex.
- Regional Park--will be generally at least 30 acres in size, including both land and water area. The area must have established regional recreation facilities or the potential to provide the opportunities for regional facilities such as picnicking, swimming, fishing, camping and boating. The area must lend itself to development for a variety of uses that meet recreational needs and it must be able to withstand intensive public use. Regional Parks may also contain outstanding natural features including significant flora and fauna.
- Joint Use Facilities—often School District sites that supplement community parks during non-school hours, serving broader City-wide recreation needs. The parks contain various assets, often for active recreation, and are programmed accordingly. Restroom facilities and parking are generally provided for users. Geographic range of users is City-wide.
- Special Use Facility—this category refers to stand-alone parks that are designed to serve one particular use such as a sports complex, senior center, golf course, community garden. These parks may serve a second or third use such as trails, but the primary use is prioritized with regard to design, maintenance, and funding decisions.

Natural Parks

- Regional Reserve—established for the protection and stewardship of wildlife, habitat, and other natural systems support functions. Some natural areas may be accessible for low-impact use. Minimal infrastructure may include access, trails, and signage, where it will not adversely impact habitat or natural systems functions. Larger natural areas may be accessible for low-impact use and have small sections developed as staging areas and include parking, restrooms, picnic tables, and other support facilities. Optional assets may include benches, play area, viewpoint, public gathering space and flat grassy area for informal activity.

Miscellaneous Facilities

- Private Use Parks—developed park land that is available for use within the local community such as homeowner association’s facilities including trails, neighborhood, and/or community facilities. Parkland should be counted in calculations of acres per thousand population for the appropriate park type.
- Undeveloped City owned property—land owned by the City, currently undeveloped, or leased for some short-term use, and unavailable for public use. This land may be projected as a future park site but should not be included in any calculations of acres per thousand until developed as parkland.

564-02

Appendix Document

**PARK SYSTEM
FACILITY INVENTORY
& GIS DATASET**

City Parks and Facilities Matrix

RIVERSIDE CITY CENTERS (22)*

COMMUNITY CENTERS		
32	Arlanza Community Center	(at Bryant Park)
37	Joyce Jackson Community Center	(at Nichols Park)
35	La Sierra Community Center	(at La Sierra Park)
38	Orange Terrace Community Center	(at Orange Terrace Park)
34	Renck Community Center	(at Hunt Park)
39	Ruth H. Lewis Community Center	(at Reid Park)
31	Stratton Community Center	(at Bordwell Park**)
41	Ysmael Villegas Community Center	(at Villegas Park**)
SERVICE CENTERS		
29	Youth Innovation Center	(at Arlington Park - Opens 2019)
30	Cesar Chavez Community Center	(at Bobby Bonds Park)
30	Children's Health, Education, Enrichment and Resource (C.H.E.E.R) Center	(at Bobby Bonds Park)
32	Eric M. Solander Center	(at Bryant Park)
30	Johnny Martin Sotelo Youth Opportunity Center	(at Bobby Bonds Park)
SENIOR CENTERS		
56	Dales Senior Center	(at White Park)
55	Janet Goeske Senior Center	(at Streeter Park)
35	La Sierra Senior Center	(at La Sierra Park)
NATURE CENTERS		
62	Ameal Moore Nature Center	(at Sycamore Canyon Wilderness Park)
PUBLIC RENTAL ROOMS		
42	Armory Building	(at Fairmount Regional Park)
42	Izaak Walton Building	(at Fairmount Regional Park)
42	Lakeside Room	(at Fairmount Regional Park)
16	Lincoln Room	(at Lincoln Park)
38	Springbrook Clubhouse	(at Reid Park)

*Doesn't include childcare centers (service centers) which are under the Social Services Department. Childcare Centers are identified on the City Parks and Facilities Matrix.

**Stratton and Ysmael Villegas Community Centers offer extensive senior programming.

564-02

Appendix Document

**PARK SYSTEM
FACILITY INVENTORY
& GIS DATASET**

City Parks and Facilities Map

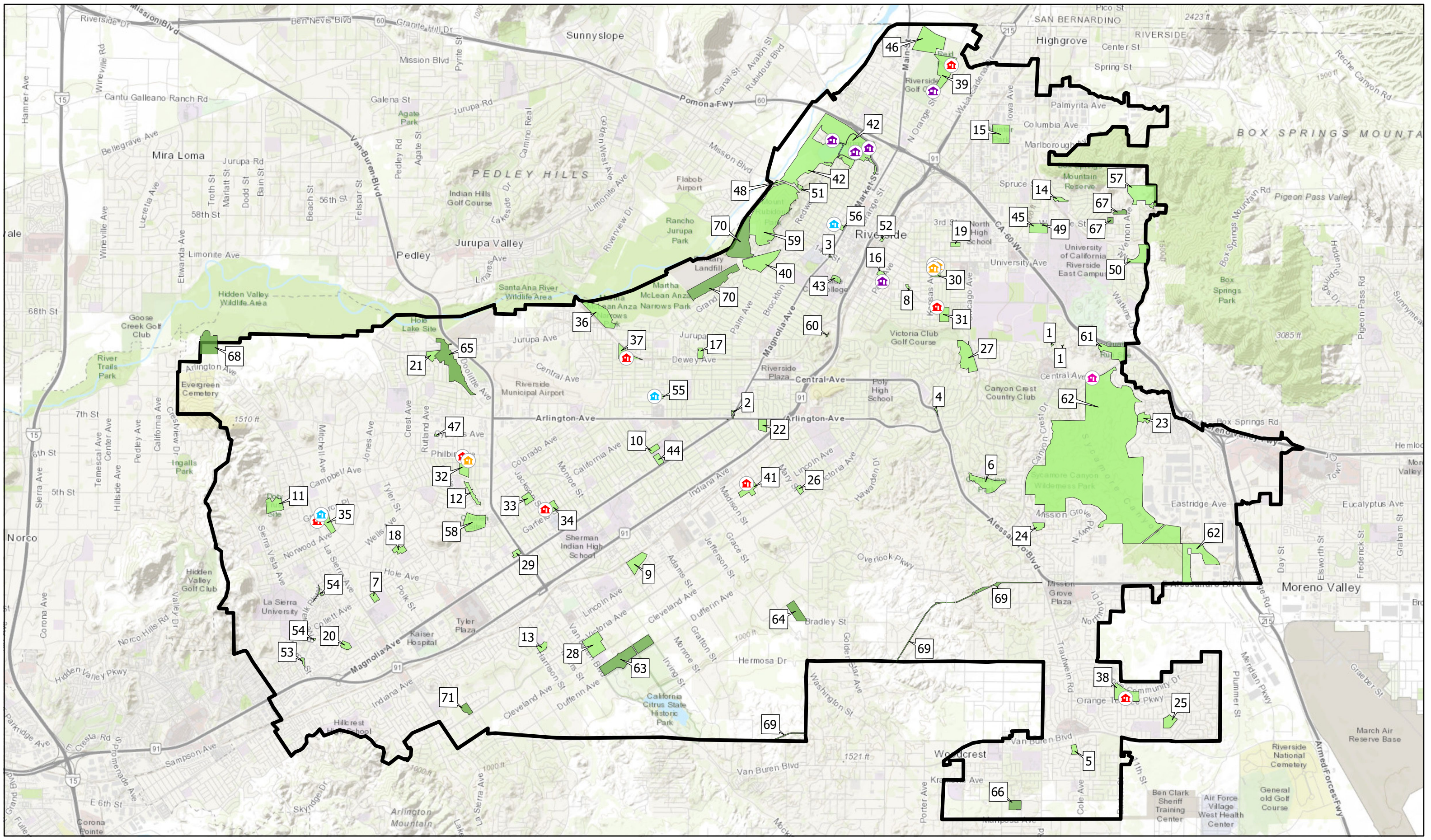

City of Riverside Existing Parks and Facilities

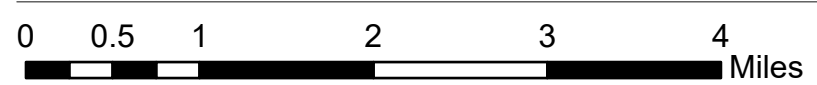

Community Centers

- 🏠 32-Arlanza Community Center (at Bryant Park)
- 🏠 37-Joyce Jackson Community Center (at Nichols Park)
- 🏠 35-La Sierra Community Center (at La Sierra Park)
- 🏠 38-Orange Terrace Community Center (at Orange Terrace Park)
- 🏠 34-Renck Community Center (at Hunt Park)
- 🏠 39-Ruth H. Lewis Community Center (at Reid Park)
- 🏠 31-Stratton Community Center (at Bordwell Park)
- 🏠 41-Ysmael Villegas Community Center (at Villegas Park)

Service Centers

- 🏠 29-Youth Innovation Center (at Arlington Park)
- 🏠 30-Cesar Chavez Community Center (at Bobby Bonds Park)
- 🏠 30-C.H.E.E.R. Center (at Bobby Bonds Park)
- 🏠 32-Eric M. Solander Center (at Bryant Park)
- 🏠 30-Youth Opportunity Center (at Bobby Bonds Park)

Developed Parks ■

Pocket Parks

- 1-Kensington Pocket Parks
- 2-Low Park (w/ Parent Navel Orange)
- 3-Newman Park
- 4-Swanson Park

Neighborhood Parks

- 5-Bergamont Park
- 6-Castleview Park
- 7-Collett Park
- 8-Dario Vasquez Park
- 9-Don Derr Park
- 10-Don Jones Park
- 11-Doty-Trust Park
- 12-El Dorado Park
- 13-Harrison Park
- 14-Highland Park
- 15-Hunter Hobby Park
- 16-Lincoln Park
- 17-Mountain View Park
- 18-Myra Linn Park
- 19-Patterson Park
- 20-Rancho Loma Park
- 21-Rutland Park
- 22-Shamel Park
- 23-Sycamore Highlands Park
- 24-Taft Park
- 25-Thundersky Park
- 26-Washington Park

Community Parks

- 27-Andulka Park
- 28-Arlington Heights Sports Park
- 29-Arlington Park
- 30-Bobby Bonds Park
- 31-Bordwell Park
- 32-Bryant Park
- 33-Don Lorenzi Park
- 34-Hunt Park
- 35-La Sierra Park
- 36-Martha McLean-Anza Narrows Park (City)
- 37-Nichols Park
- 38-Orange Terrace Park
- 39-Reid Park
- 40-Ryan Bonaminio Park
- 41-Villegas Park

Regional Parks

- 42-Fairmount Regional Park
- Joint Use
- 43-Aquatics Complex at RCC
 - 44-Ramona High School Stadium
 - 45-Riverside Sports Complex at UC Riverside

Special Use

- 46-AB Brown Sports Complex
- 47-Arlanza Neighborhood Garden
- 48-Carlson Park
- 49-Cell Site at UC Riverside Sports Complex

Senior Centers

- 🏠 56-Dales Senior Center (at White Park)
- 🏠 55-Janet Goeske Senior Center (at Streeter Park)
- 🏠 35-La Sierra Senior Center (at La Sierra Park)

Nature Centers

- 🏠 62-Ameal Moore Nature Center (at Sycamore Canyon Wilderness Park)

Public Rental Rooms

- 🏠 42-Armory Building (at Fairmount Regional Park)
- 🏠 42-Izaak Walton Building (at Fairmount Regional Park)
- 🏠 42-Lakeside Room (at Fairmount Regional Park)
- 🏠 16-Lincoln Room (at Lincoln Park)
- 🏠 39-Springbrook Clubhouse (at Reid Park)

- 50-Islander Park
- 51-Loring Park
- 52-North Park
- 53-Riverwalk Dog Park
- 54-Riverwalk Parkway
- 55-Streeter Park
- 56-White Park

Regional Reserve

- 57-Box Springs Mountain Open Space (City)
- 58-Challen Park
- 59-Mount Rubidoux Park
- 60-Pachappa Hill Open Space
- 61-Quail Run Open Space
- 62-Sycamore Canyon Wilderness Park

Undeveloped City Owned Property ■

- 63-City Citrus State Park
- 64-Golden Star Park
- 65-Hole Lake
- 66-Mission Ranch Park
- 67-Mount Vernon Park
- 68-Savi Ranch
- 69-Seven Mile Trail
- 70-Tequesquite Open Space
- 71-Victoria-Cross Park

City of Riverside Existing Parks and Facilities: Legend

564-02

Appendix Document

**PARK SYSTEM
FACILITY INVENTORY
& GIS DATASET**

City Parks GeoPoint Maps

RJM Geo-Point Amenity Maps

Labeling Identification

P1 = Practice (P) Field Number (1)

PO1 = Practice Overlay (PO) number (1)

R1 = Regulation (R) Field Number (1)

RO1 = Regulation (R) Overlay (O) Field Number (1)

(L) = Lit Field; R1(L). When practice fields combine to make a regulation field, (L) only the R label. When no Regulation field is present, (L) the practice fields where lit field applies.

- Example, Andulka Park = P1, P2, P3, P4, P5. R1(L) (near P2 and P3) R2(L) (near P4 and P5)

AB Brown Sports Complex



Source: Esri, DigitalGlobe, GeoEye, Earthstar Geographics, CNES/Airbus DS, USDA, USGS, AeroGRID, IGN, and the GIS User Community

Amenity Geo-Points

City of Riverside - Comprehensive Park, Recreation and Community Services Master Plan, 2018

Ab Brown Sports Complex

3700 Placentia Avenue
 Riverside, CA 92501

Home of the Locomotion



Main Street

Barlett Ave

North

Placentia Avenue

Placentia Gate Entrance
 Parking Lot B

Fire Lane Closed to Traffic

Information Booth

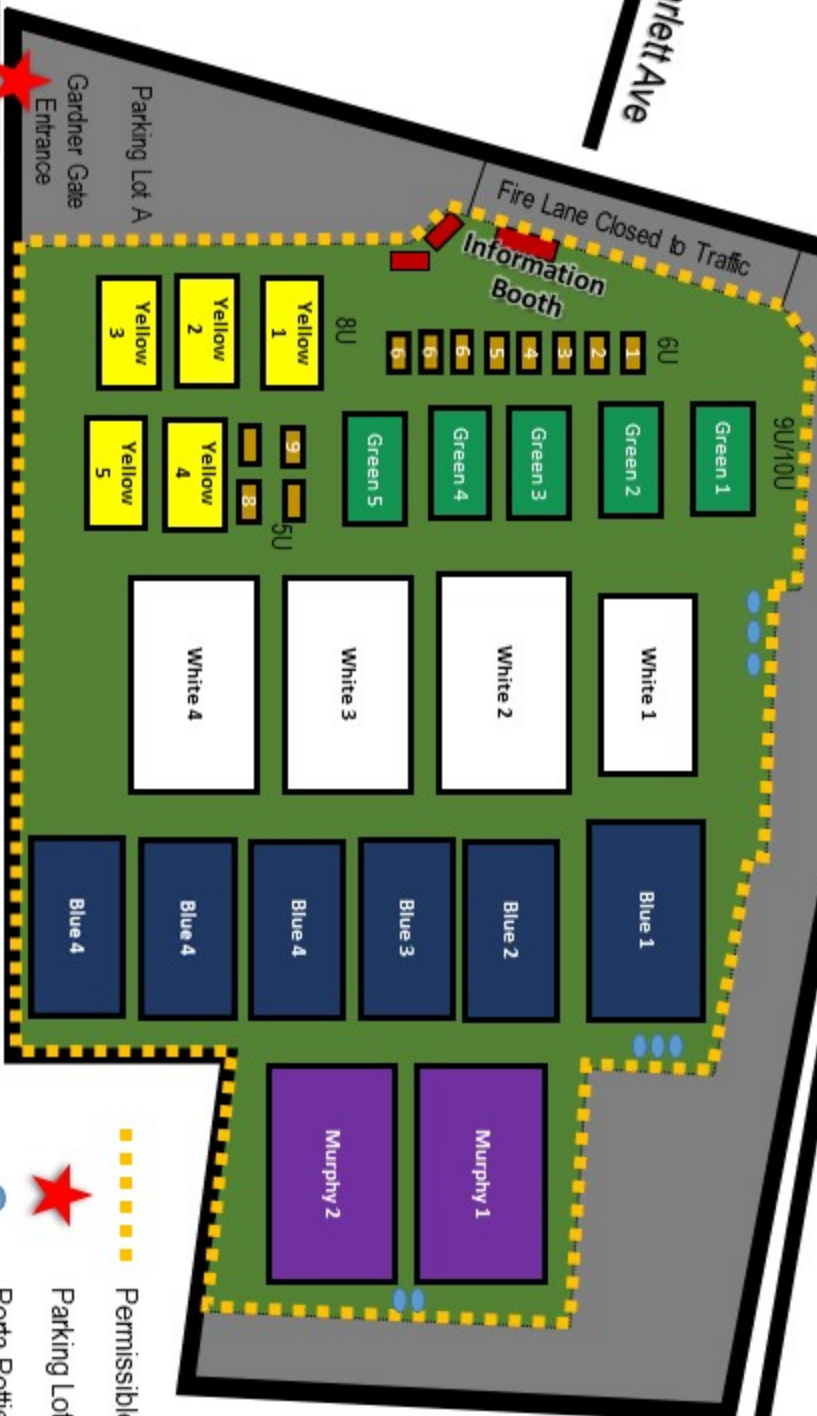

Garner Road

- Permissible EZ-UP Location
- Parking Lot Entrance
- Porta Potties



NO ANIMALS ALLOWED

Andulka Park



- Amenity**
- Parking Lot
 - Restroom
 - Picnic Shelter
 - ★ Pro Shop / Concession Bldg.
 - Tennis Court
 - Basketball Court
 - Playground Age 2-5
 - ★ Playground Age 5-12
 - Ball Field
 - ★ Splash Pad
 - Volleyball Court
 - Practice Field
 - Practice Overlay Field
 - Regulation Field

Amenity Geo-Points

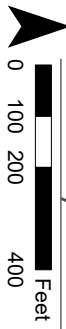

City of Riverside - Comprehensive Park, Recreation and Community Services Master Plan, 2018

Source: Esri, DigitalGlobe, GeoEye, Earthstar Geographics, CNES/Airbus DS, USDA, USGS, AeroGRID, IGN, and the GIS User Community

Arlanza Neighborhood Garden

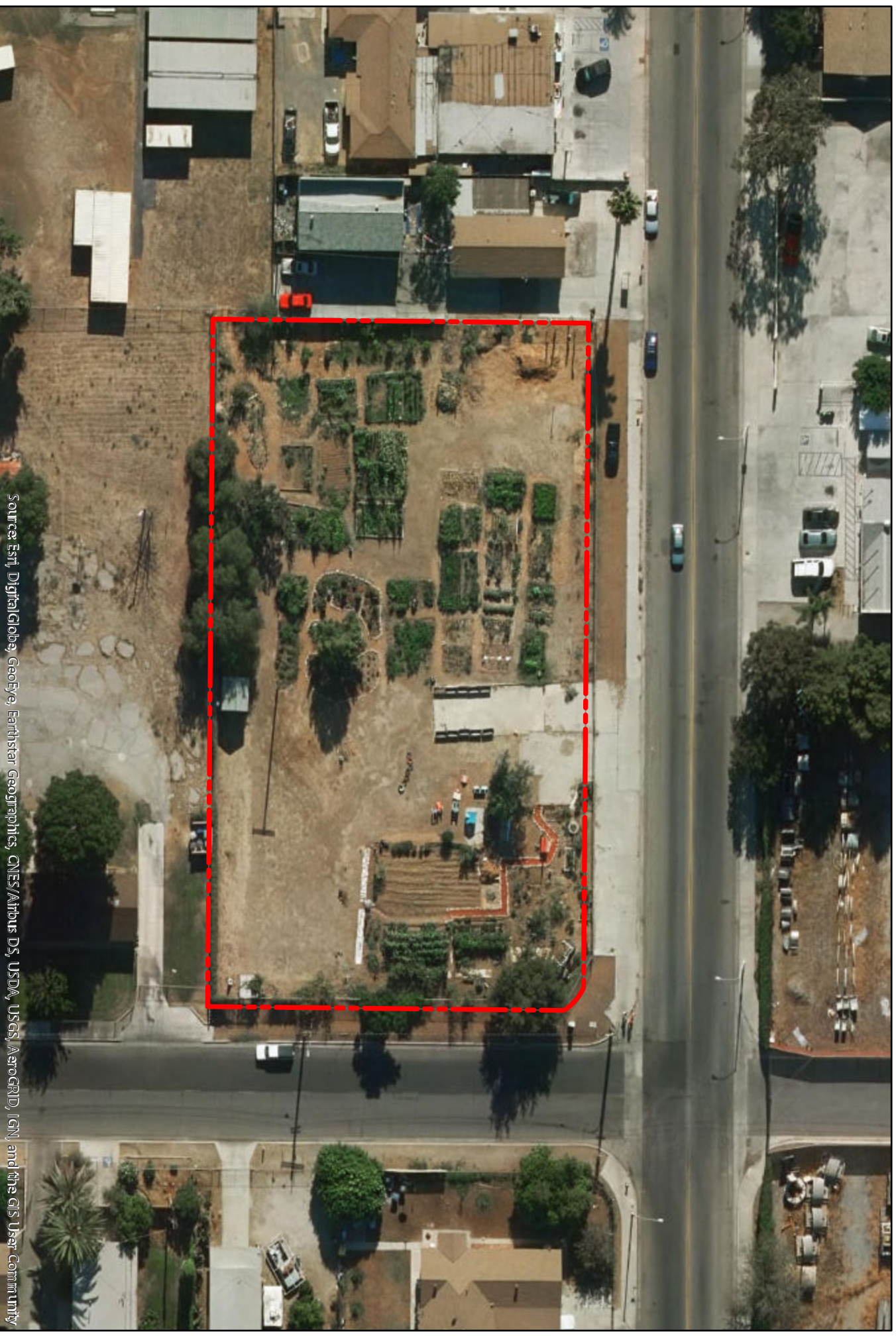

Source: Esri, DigitalGlobe, GeoEye, Earthstar Geographics, CNES/Airbus DS, USDA, USGS, AeroGRID, IGN, and the GIS User Community

N
Amenity Geo-Points

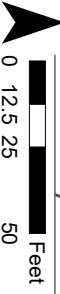

City of Riverside - Comprehensive Park, Recreation and Community Services Master Plan, 2018

Arlington Park

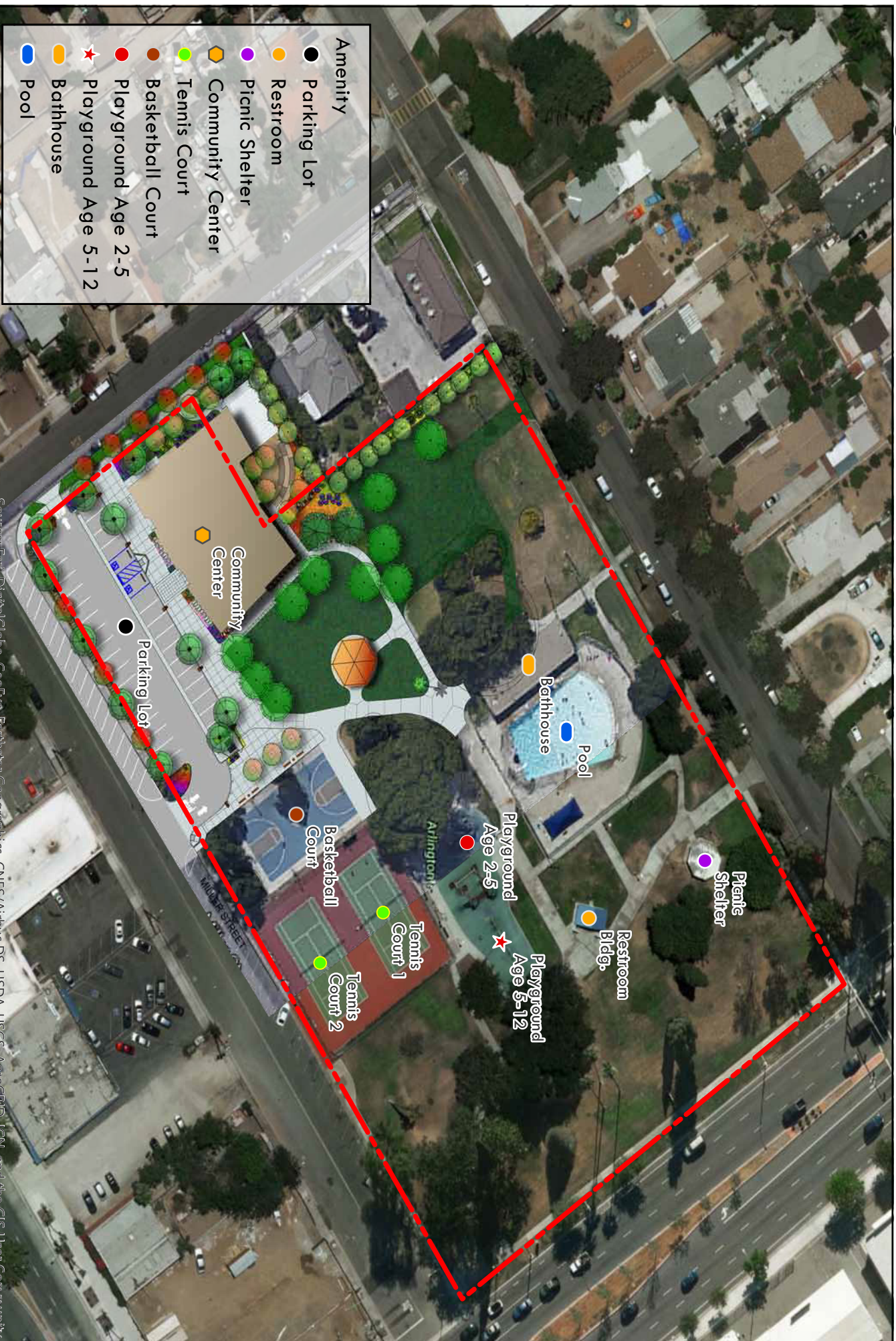

- Amenity
- Parking Lot
- Restroom
- Picnic Shelter
- Community Center
- Tennis Court
- Basketball Court
- Playground Age 2-5
- ★ Playground Age 5-12
- Bathhouse
- Pool

Source: Esri, DigitalGlobe, GeoEye, Earthstar Geographics, CNES/Airbus DS, USDA, USGS, AeroGRID, IGN, and the GIS User Community

Amenity Geo-Points

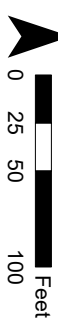

City of Riverside - Comprehensive Park, Recreation and Community Services Master Plan, 2018

Bergamont Park

- Amenity**
- Picnic Shelter
 - ◆ Picnic Table
 - Basketball Court
 - Playground Age 2-5
 - ★ Playground Age 5-12
 - Practice Field

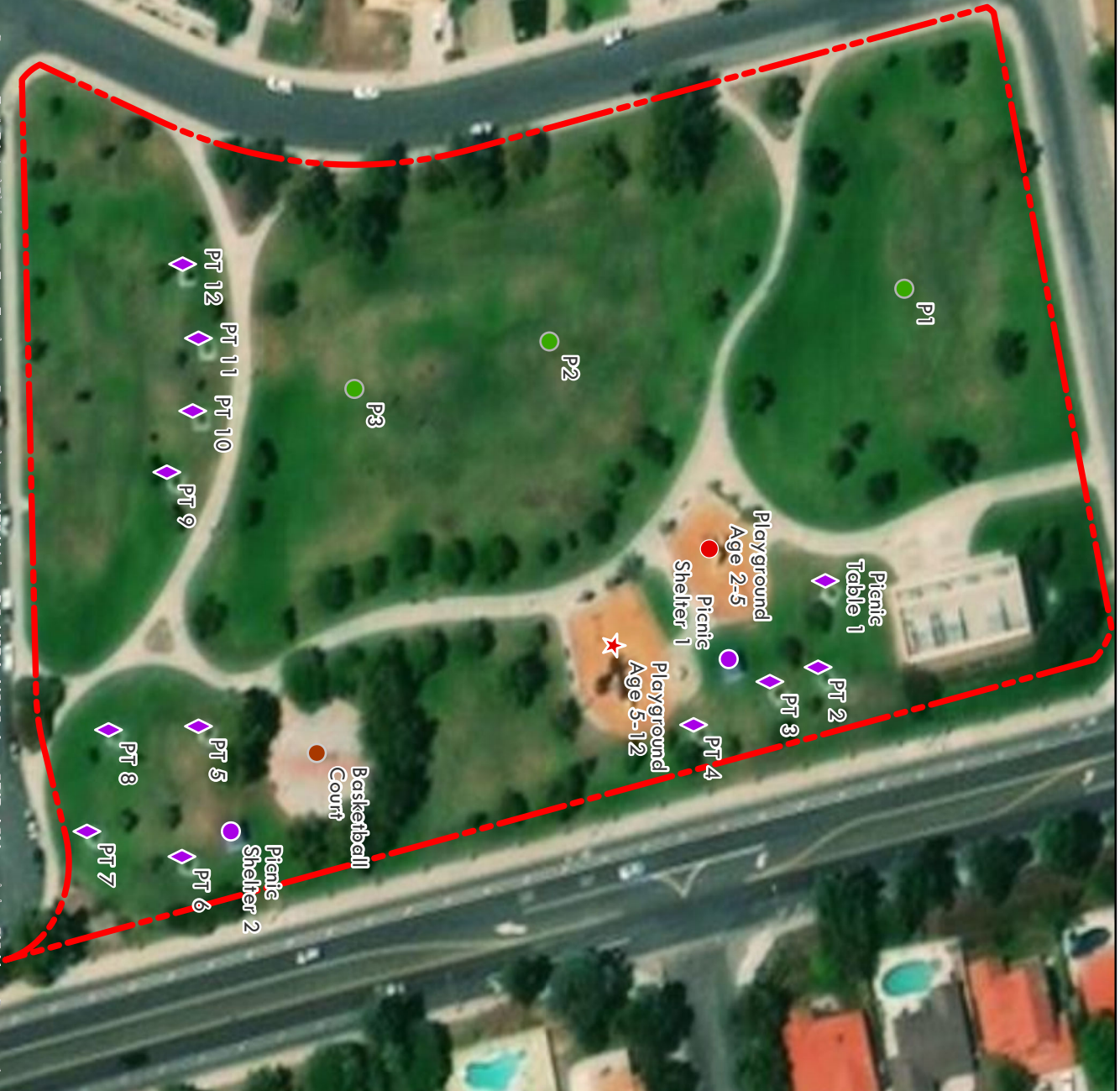

Source: Esri, DigitalGlobe, GeoEye, Earthstar Geographics, CNES/Airbus DS, USDA, USGS, AeroGRID, IGN, and the GIS User Community

Amenity Geo-Points

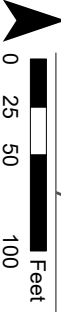

City of Riverside - Comprehensive Park, Recreation and Community Services Master Plan, 2018

Bobby Bonds Park



Source: Esri, DigitalGlobe, GeoEye, Earthstar Geographics, CNES/Airbus DS, USDA, USGS, AeroGRID, IGN, and the GIS User Community

Amenity Geo-Points

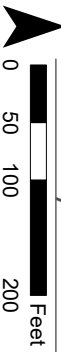

City of Riverside - Comprehensive Park, Recreation and Community Services Master Plan, 2018

Bordwell Park

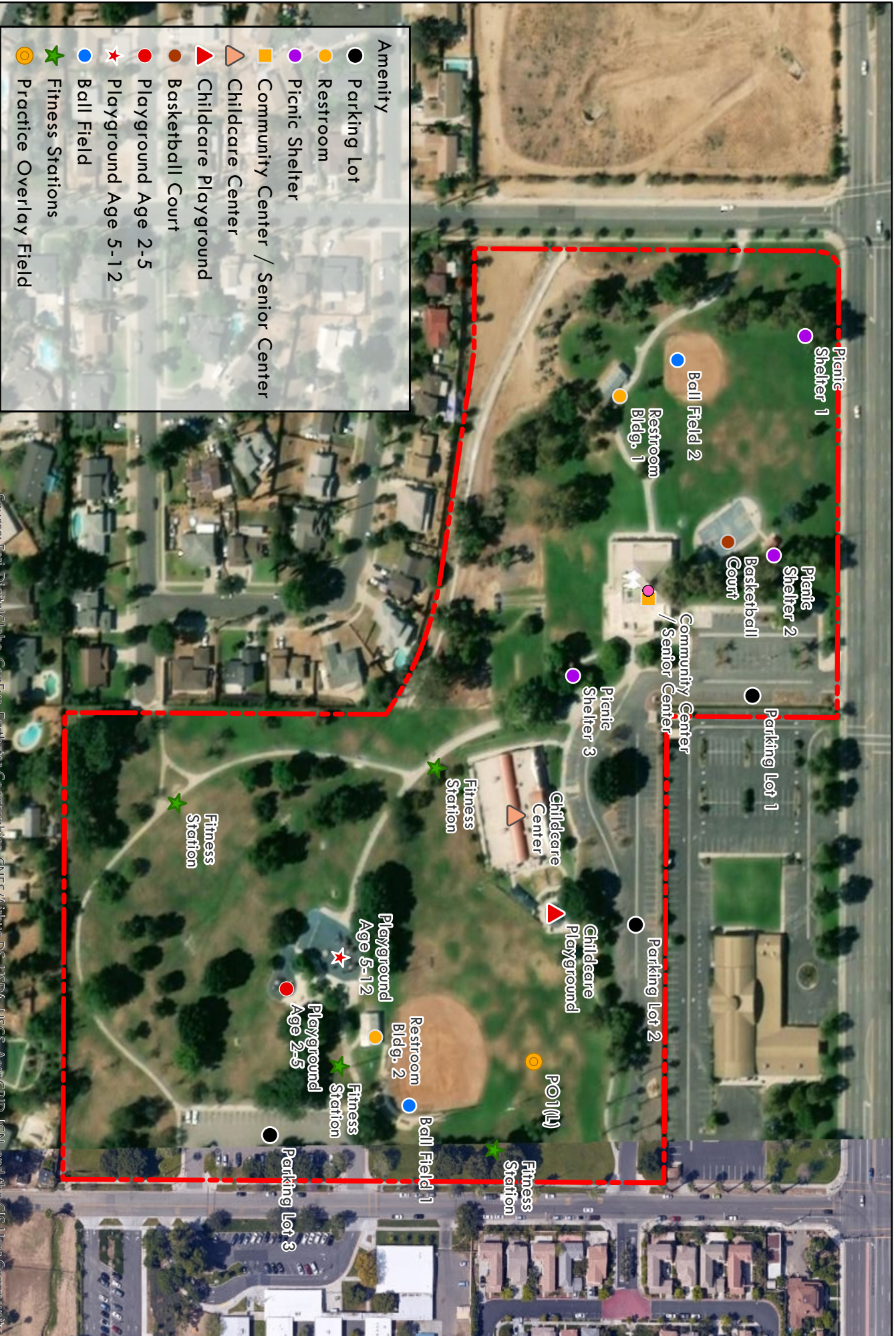

Source: Esri, DigitalGlobe, GeoEye, Earthstar Geographics, CNES/Airbus DS, USDA, USGS, AeroGRID, IGN, and the GIS User Community

Amenity Geo-Points

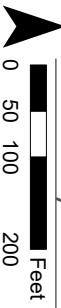

City of Riverside - Comprehensive Park, Recreation and Community Services Master Plan, 2018

Box Springs Mountain Reserve and Open Space (City owned)



Source: Esri, Digital Globe, GeoEye, Earthstar Geographics, CNES/Airbus DS, USDA, USGS, AeroGRID, IGN, and the GIS User Community

N
Amenity Geo-Points

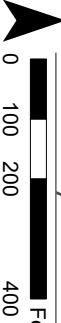

City of Riverside - Comprehensive Park, Recreation and Community Services Master Plan, 2018

Bryant Park

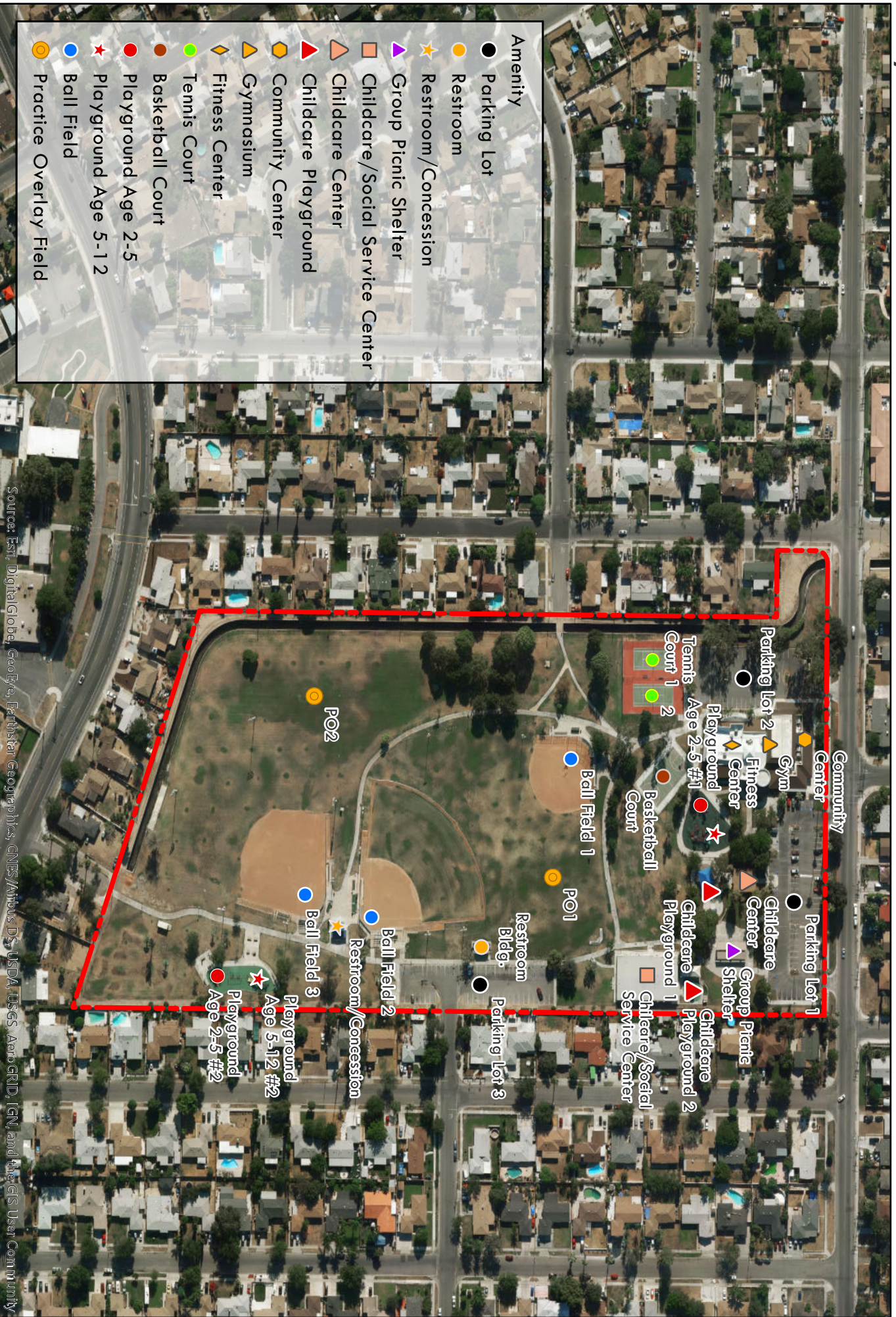

Source: Esri, DigitalGlobe, GeoEye, Earthstar Geographics, CNES/Airbus DS, USDA, USGS, AeroGRID, IGN, and the GIS User Community

Amenity Geo-Points

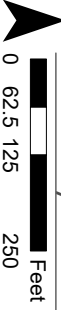

City Citrus State Park

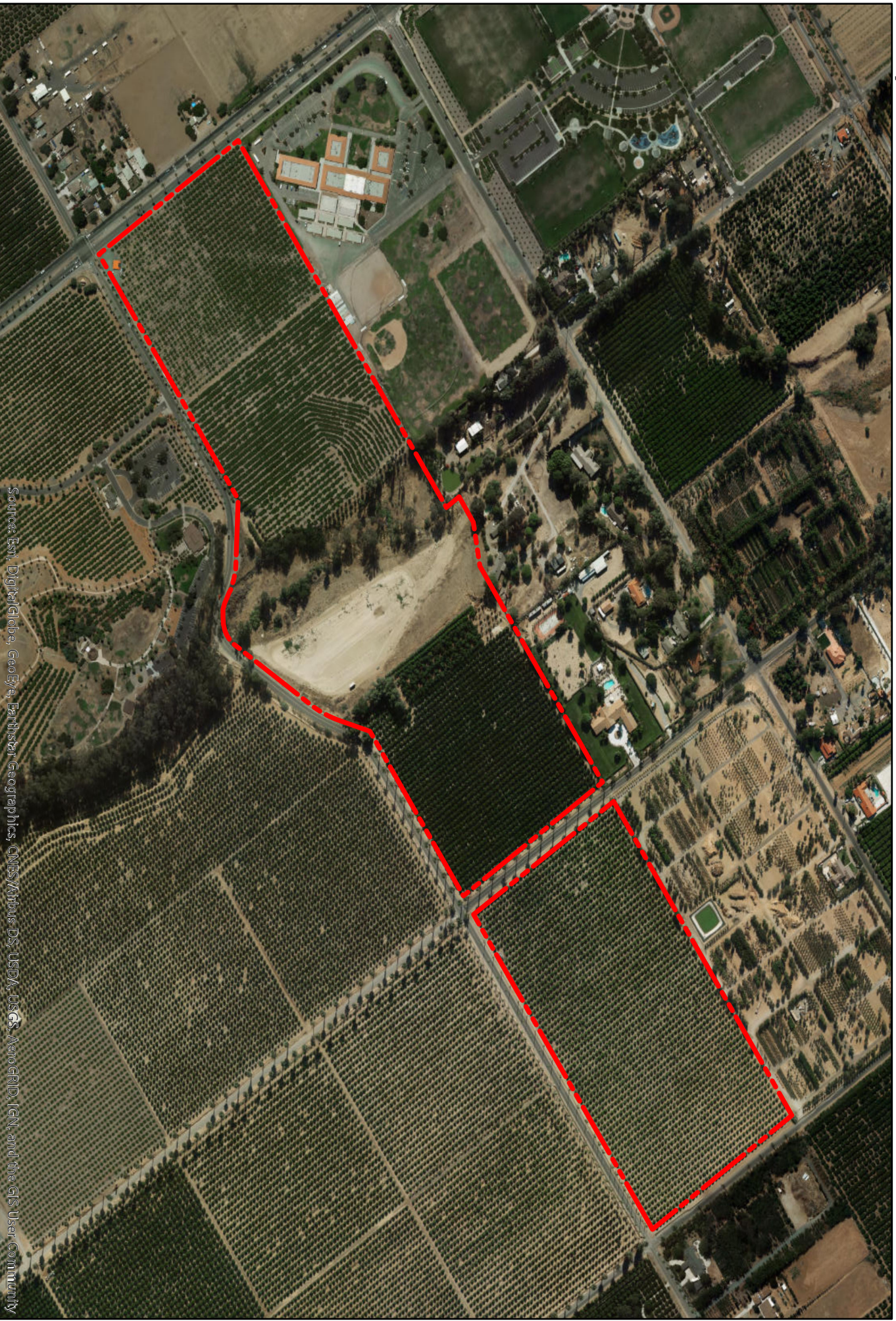

Source: Esri, DigitalGlobe, GeoEye, Earthstar Geographics, CNES/Airbus DS, USDA, USGS, AeroGRID, IGN, and the GIS User Community

Amenity Geo-Points

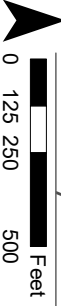

City of Riverside - Comprehensive Park, Recreation and Community Services Master Plan, 2018

Carlson Park



Source: Esri, DigitalGlobe, GeoEye, Earthstar Geographics, CNES/Airbus DS, USDA, USGS, AeroGRID, IGN, and the GIS User Community

N
Amenity Geo-Points

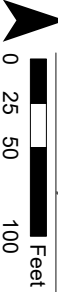

City of Riverside - Comprehensive Park, Recreation and Community Services Master Plan, 2018

Castleview Park

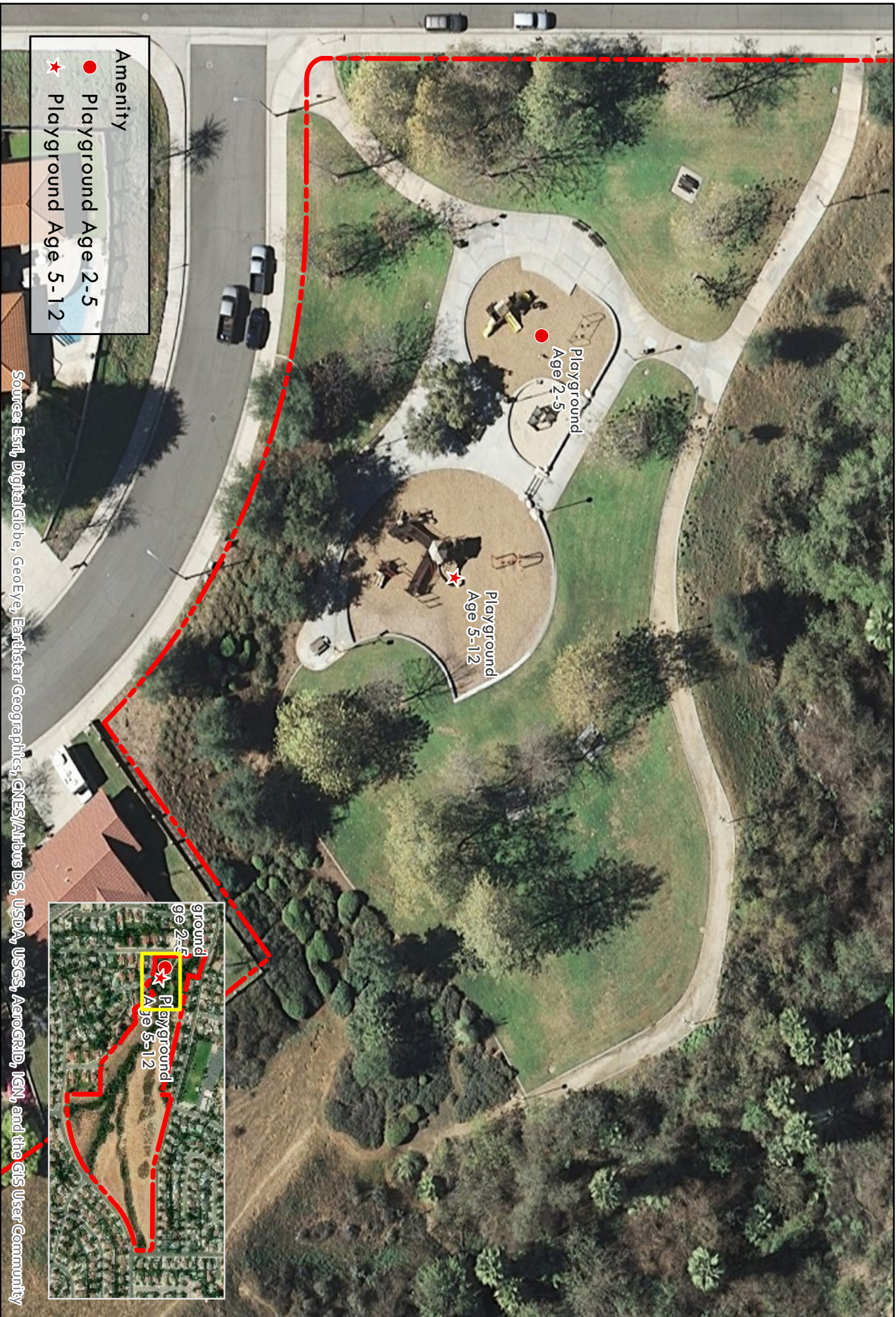

Amenity

- Playground Age 2-5
- ★ Playground Age 5-12

Source: Esri, DigitalGlobe, GeoEye, Earthstar Geographics, CNES/Airbus DS, USDA, USGS, AeroGRID, IGN, and the GIS User Community



Amenity Geo-Points

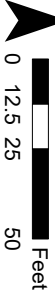

City of Riverside - Comprehensive Park, Recreation and Community Services Master Plan, 2018

Cell Site at UC Riverside Sports Complex



Source: Esri, DigitalGlobe, GeoEye, Earthstar Geographics, CNES/Airbus DS, USDA, USGS, AeroGRID, IGN, and the GIS User Community

Amenity Geo-Points

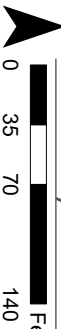

City of Riverside - Comprehensive Park, Recreation and Community Services Master Plan, 2018

Challen Park



Amenity
● **Parking Lot**

Source: Esri, DigitalGlobe, GeoEye, Earthstar Geographics, CNES/Airbus DS, USDA, USGS, AeroGRID, IGN, and the GIS User Community

N
Amenity Geo-Points

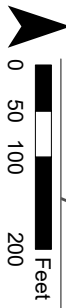

City of Riverside - Comprehensive Park, Recreation and Community Services Master Plan, 2018



Collett Park



- | Amenity | |
|---------|-----------------------|
| | Group Picnic Shelter |
| | Picnic Shelter |
| | Basketball Half-Court |
| | Playground Age 2-5 |
| | Playground Age 5-12 |
| | Practice Field |
| | Volleyball Court |
| | Horseshoe Pit |



Amenity Geo-Points
 City of Riverside - Comprehensive Park, Recreation and Community Services Master Plan, 2018

Source: Esri, DigitalGlobe, GeoEye, Earthstar Geographics, CNES/Airbus DS, USDA, USGS, AeroGRID, IGN, and the GIS User Community

Dario Vasquez Park

- Amenity**
- Parking Lot
 - ▲ Group Picnic Shelter
 - Basketball Court
 - Playground Age 2-5
 - ★ Playground Age 5-12



Source: Esri, DigitalGlobe, GeoEye, Earthstar Geographics, CNES/Airbus DS, USDA, USGS, AeroGRID, IGN, and the GIS User Community

Amenity Geo-Points

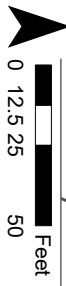

City of Riverside - Comprehensive Park, Recreation and Community Services Master Plan, 2018

Don Derr Park



- | Amenity | |
|---------|------------------------|
| ● | Parking Lot |
| ★ | Restroom/Concession |
| ● | Basketball Court |
| ▲ | Basketball Half-Court |
| ● | Playground Age 2-5 |
| ★ | Playground Age 5-12 |
| ● | Ball Field |
| ● | Practice Overlay Field |
| ● | Regulation Field |

Source: Esri, DigitalGlobe, GeoEye, Earthstar Geographics, CNES/Airbus DS, USDA, USGS, AeroGRID, IGN, and the GIS User Community

Amenity Geo-Points

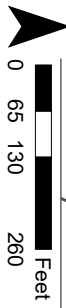

Don Jones Park

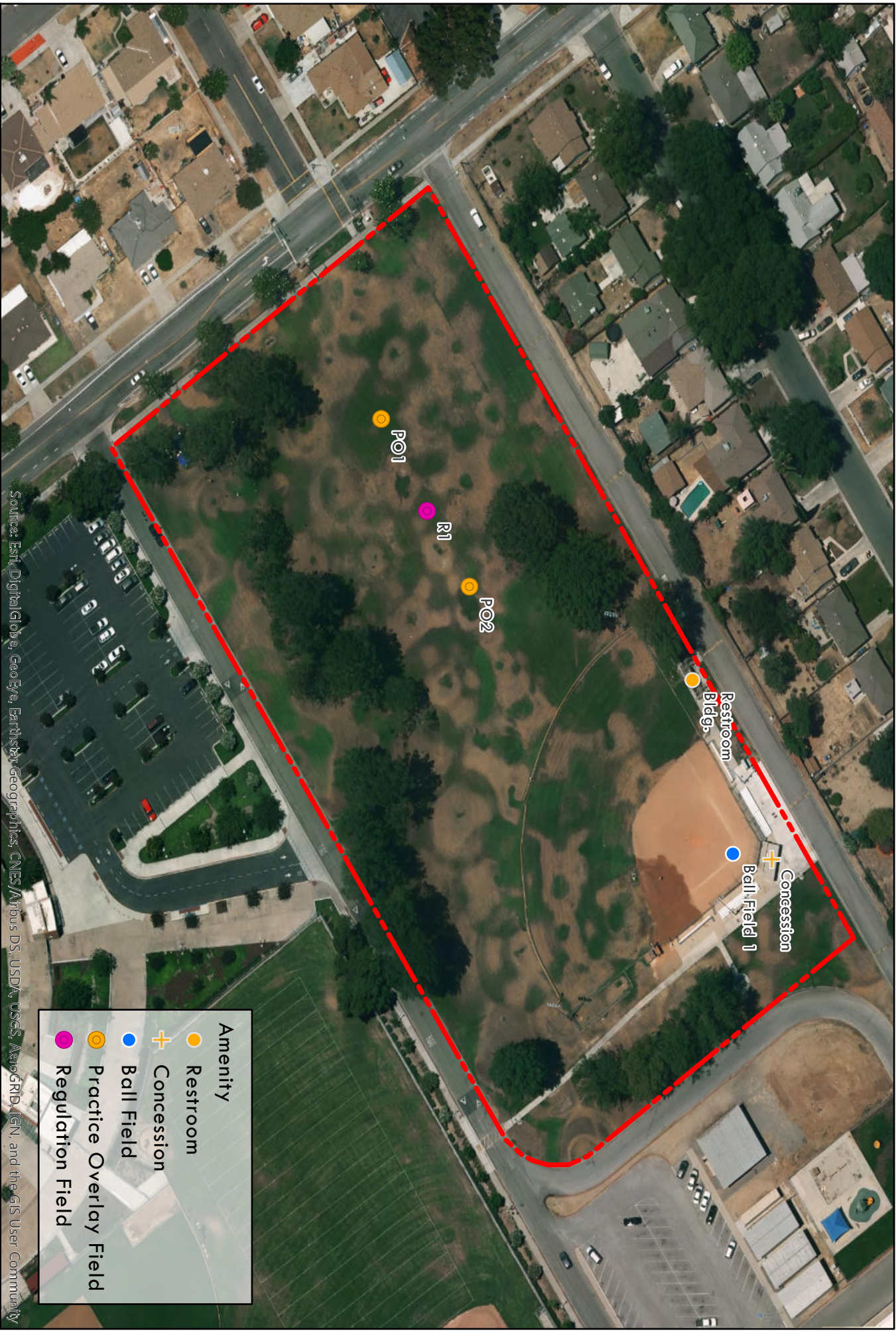

Amenity	
●	Restroom
+	Concession
●	Ball Field
●	Practice Overlay Field
●	Regulation Field

Source: Esri, DigitalGlobe, GeoEye, Earthstar Geographics, CNES/Airbus DS, USDA, USGS, AeroGRID, IGN, and the GIS User Community

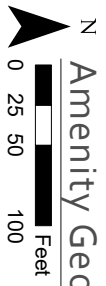

Amenity Geo-Points

City of Riverside - Comprehensive Park, Recreation and Community Services Master Plan, 2018



Don Lorenzi Park



Source: Esri, DigitalGlobe, GeoEye, Earthstar Geographics, CNES/Airbus DS, USDA, USGS, AeroGRID, IGN, and the GIS User Community

Amenity Geo-Points

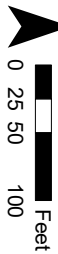

City of Riverside - Comprehensive Park, Recreation and Community Services Master Plan, 2018

Doty-Trust Park

Amenity	
●	Parking Lot
▲	Group Picnic Shelter
●	Picnic Shelter
●	Basketball Court
▲	Basketball Half-Court
●	Playground Age 2-5
★	Playground Age 5-12
★	Fitness Stations
★	Splash Pad
●	Practice Field
●	Practice Overlay Field
●	Regulation Field



Source: Esri, DigitalGlobe, GeoEye, Earthstar Geographics, CNES/Airbus DS, USDA, USGS, AeroGRID, IGN, and the GIS User Community

Amenity Geo-Points

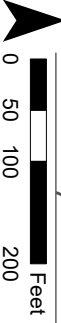

City of Riverside - Comprehensive Park, Recreation and Community Services Master Plan, 2018

El-Dorado Park



Sources: Esri, DigitalGlobe, GeoEye, Earthstar Geographics, CNES/Airbus DS, USDA, USGS, AeroGRID, IGN, and the GIS User Community

Amenity Geo-Points

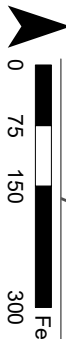

City of Riverside - Comprehensive Park, Recreation and Community Services Master Plan, 2018



Fairmount Regional Park



Amenity	
●	Parking Lot
●	Restroom
▲	Group Picnic Shelter
●	Picnic Shelter
■	Performance Venue
★	Pro Shop / Concession Bldg.
●	Rental Building
●	Tennis Court
●	Playground Age 2-5
●	Playground Age 5-12
▲	Boy Scout Camp Site
■	Lawn Bowling and Clubhouse
▲	Golf
●	Sailing
●	Fishing
●	Armory
●	Stage
●	Tennis Court 1
●	Tennis Court 2
●	Parking Lot 1
●	Parking Lot 2
●	Parking Lot 3
●	Parking Lot 4
●	Parking Lot 5
●	Parking Lot 6
●	Parking Lot 7
●	Restroom 1
●	Restroom 2
●	Restroom 3
●	Restroom Age 2-5
●	Restroom Age 5-12
●	Playground Age 2-5
●	Playground Age 5-12
●	Age 5-12
●	Group Picnic Shelter 1
●	Group Picnic Shelter 2
●	Group Picnic Shelter 3
●	Lawn Bowling and Clubhouse
●	Armory
●	Laketide Room
●	Boys and Girls Clubhouse
●	Leak Walton Clubhouse
●	Concession Bldg.
●	Pro Shop / Concession Bldg.
●	Golf
●	Fairmount Rose Garden
●	Rose Garden
●	Boy Scout Camp Site

Source: Esri, DigitalGlobe, GeoEye, Earthstar Geographics, CNES/Airbus DS, USDA, USGS, AeroGRID, IGN, and the GIS User Community

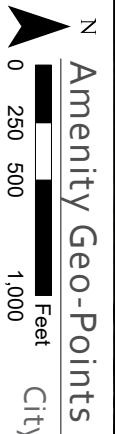

Amenity Geo-Points
City of Riverside - Comprehensive Park, Recreation and Community Services Master Plan, 2018



Golden Star Park



Source: Esri, DigitalGlobe, GeoEye, Earthstar Geographics, CNES/Airbus, DLR/USDA, USGS, AeroGRID, IGN, and the GIS User Community

Amenity Geo-Points

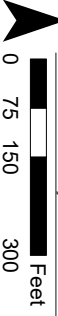

City of Riverside - Comprehensive Park, Recreation and Community Services Master Plan, 2018



Highland Park



Amenity

- Parking Lot
- ▲ Group Picnic Shelter
- Basketball Court
- Playground Age 2-5
- ★ Playground Age 5-12

Source: Esri, DigitalGlobe, GeoEye, Earthstar Geographics, CNES/Airbus DS, USDA, USGS, AeroGRID, IGN, and the GIS User Community

Amenity Geo-Points

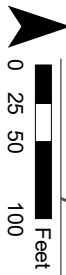

City of Riverside - Comprehensive Park, Recreation and Community Services Master Plan, 2018

Hole Lake



Source: Esri, DigitalGlobe, GeoEye, Earthstar Geographics, CNES/Airbus DS, USDA, USGS, AeroGRID, IGN, and the GIS User Community

Amenity Geo-Points

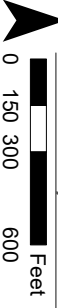

City of Riverside - Comprehensive Park, Recreation and Community Services Master Plan, 2018



Hunt Park



Source: Esri, DigitalGlobe, GeoEye, Earthstar Geographics, CNES/Airbus DS, USDA, USGS, AeroGRID, IGN, and the GIS User Community

Amenity Geo-Points

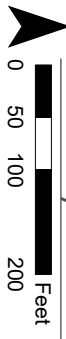

City of Riverside - Comprehensive Park, Recreation and Community Services Master Plan, 2018

Hunter Park

- Amenity**
- Parking Lot
 - ★ Restroom/Concession
 - ▲ Group Picnic Shelter
 - Picnic Shelter
 - Riverside Livesteamers
 - Maintenance Storage Bldg.
 - Basketball Court
 - Playground Age 2-5
 - Playground Age 5-12
 - ★ Practice Field
 - Ball Field
 - Practice Overlay Field
 - Regulation Field

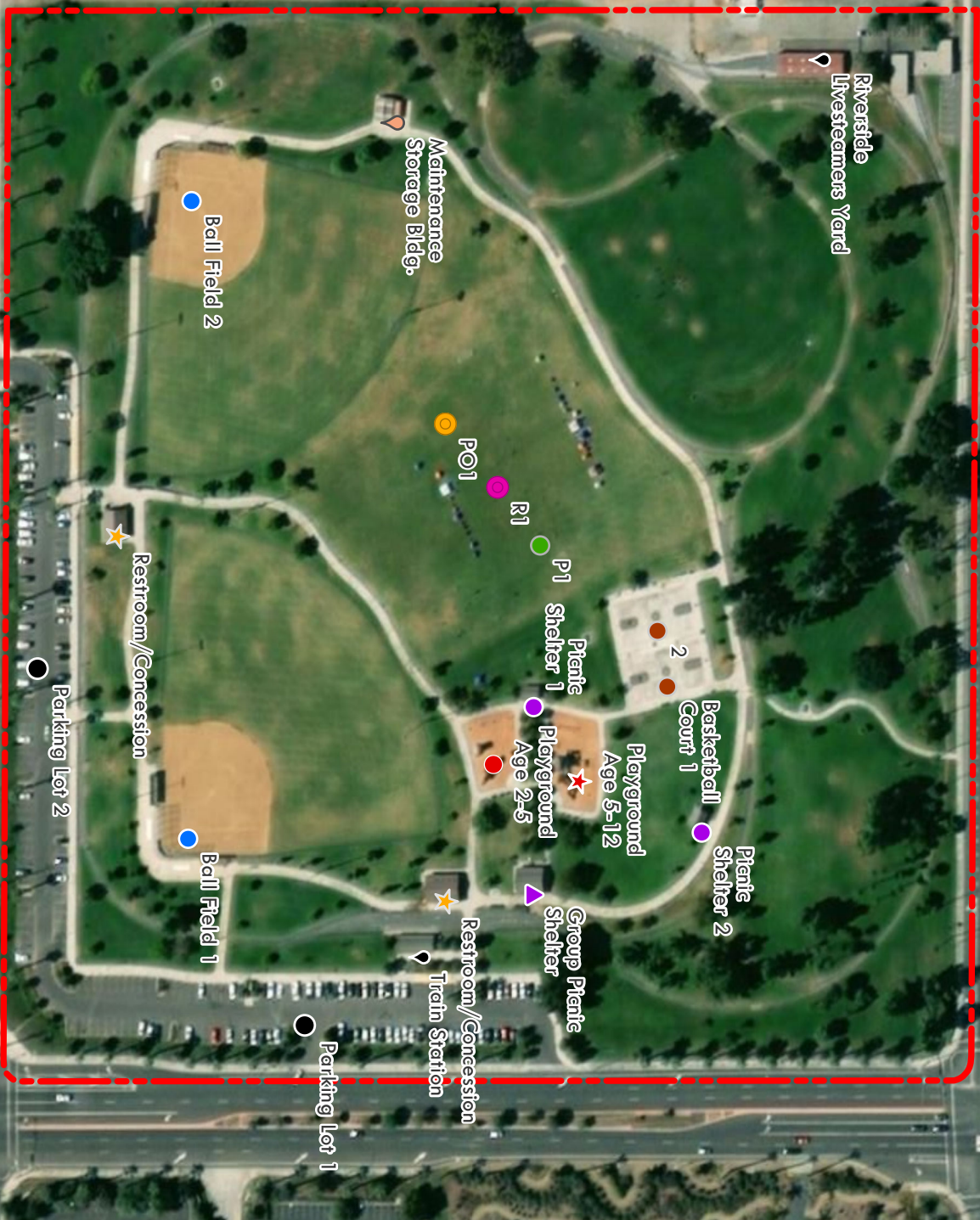

Source: Esri, DigitalGlobe, GeoEye, Earthstar Geographics, CNES/Airbus DS, USDA, USGS, AeroGRID, IGN, and the GIS User Community

Amenity Geo-Points

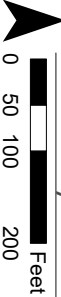

City of Riverside - Comprehensive Park, Recreation and Community Services Master Plan, 2018

Islander Park

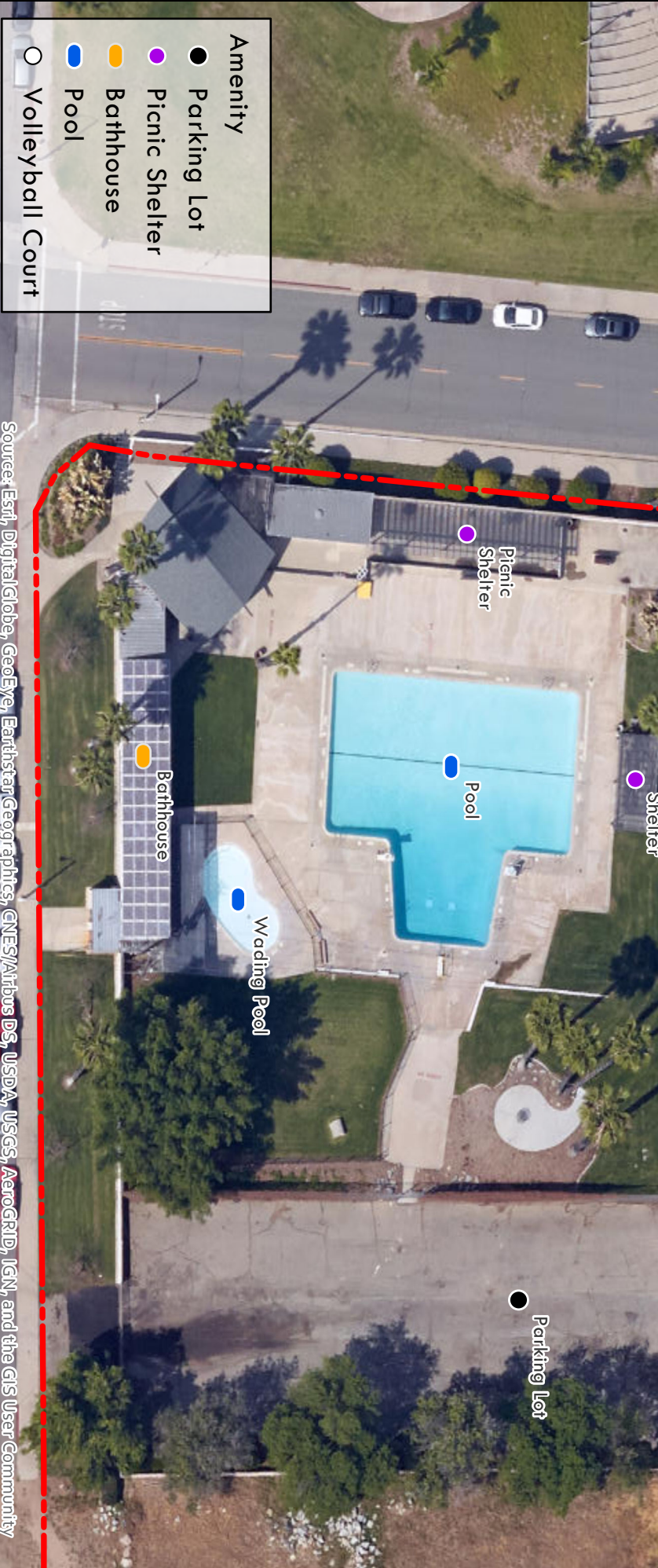
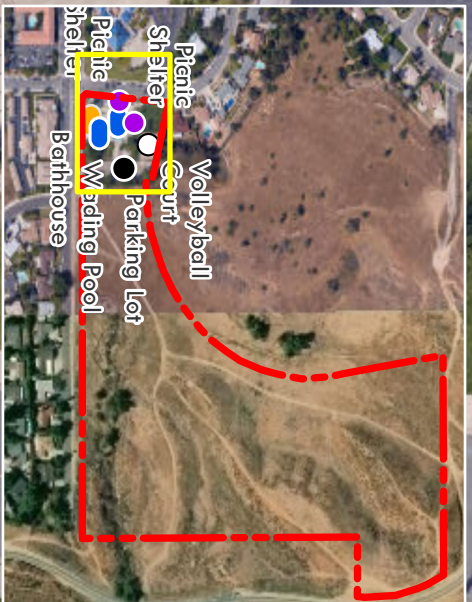

Source: Esri, DigitalGlobe, GeoEye, Earthstar Geographics, CNES/Airbus DS, USDA, USGS, AeroGRID, IGN, and the GIS User Community

- | Amenity | |
|---------|------------------|
| ● | Parking Lot |
| ● | Picnic Shelter |
| ● | Bathhouse |
| ● | Pool |
| ○ | Volleyball Court |

Amenity Geo-Points



City of Riverside - Comprehensive Park, Recreation and Community Services Master Plan, 2018

Kensington Pocket Park



Source: Esri, DigitalGlobe, GeoEye, Earthstar Geographics, CNES/Airbus, D3/USP, AeroGRID, IGN, and the GIS User Community

Amenity Geo-Points

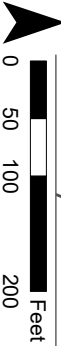

City of Riverside - Comprehensive Park, Recreation and Community Services Master Plan, 2018



La Sierra Park

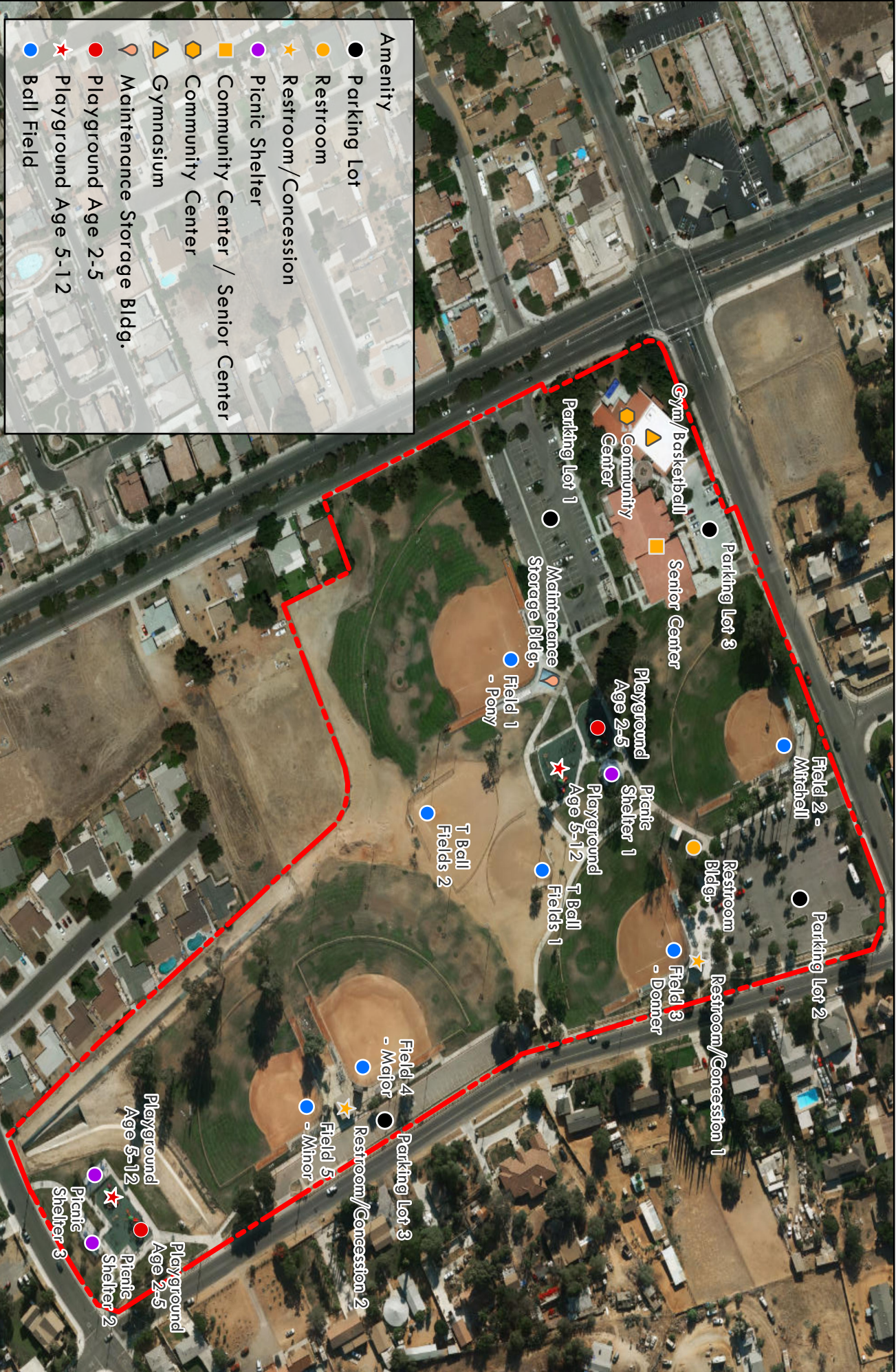

Amenity

- Parking Lot
- Restroom
- ★ Restroom/Concession
- Picnic Shelter
- Community Center / Senior Center
- Community Center
- ▲ Gymnasium
- Maintenance Storage Bldg.
- Playground Age 2-5
- ★ Playground Age 5-12
- Ball Field

Source: Esri, DigitalGlobe, GeoEye, Earthstar Geographics, CNES/Airbus DS, USDA, USGS, AeroGRID, IGN, and the GIS User Community

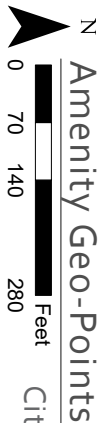

City of Riverside - Comprehensive Park, Recreation and Community Services Master Plan, 2018



Lincoln Park



Amenity

- Community Center
- Basketball Half-Court
- Playground Age 2-5
- Playground Age 5-12
- Ball Field
- Fitness Stations
- Horseshoe Pit
- Fruit Tree Grove

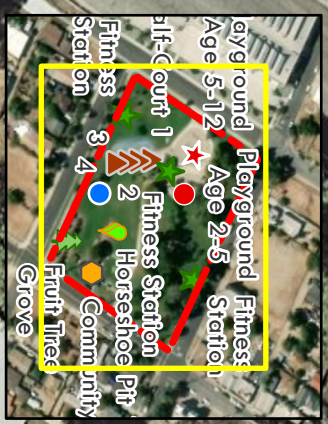

Amenity Geo-Points

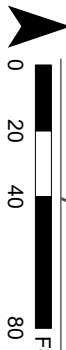

Source: Esri, DigitalGlobe, GeoEye, Earthstar Geographics, CNES/Airbus DS, USDA, USGS, AeroGRID, IGN, and the GIS User Community

Community/Recreation Services DESIGN GROUP

Loring Park



Source: Esri, DigitalGlobe, GeoEye, Earthstar Geographics, CNES/Airbus DS, USDA, USGS, AeroGRID, IGN, and the GIS User Community

Amenity Geo-Points

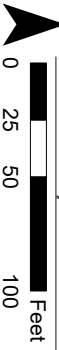

City of Riverside - Comprehensive Park, Recreation and Community Services Master Plan, 2018

Low Park and Parent Navel Orange



Source: Esri, DigitalGlobe, GeoEye, Earthstar Geographics, CNES/Airbus DS, USDA, USGS, AeroGRID, IGN, and the GIS User Community

N
Amenity Geo-Points

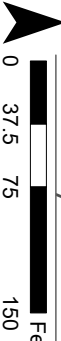

City of Riverside - Comprehensive Park, Recreation and Community Services Master Plan, 2018

Martha McLean-Anza Narrows Park



Source: Esri, DigitalGlobe, GeoEye, Earthstar Geographics, CNES/Airbus DS, USDA, USGS, AeroGRID, IGN, and the GIS User Community

Amenity Geo-Points

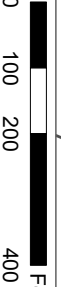

City of Riverside - Comprehensive Park, Recreation and Community Services Master Plan, 2018

Mission Ranch Park



Source: Esri, DigitalGlobe, GeoEye, Earthstar, Geographic, GNS/Airbus, USDA, USGS, AeroGRID, IGN, and the GIS User Community

N
Amenity Geo-Points

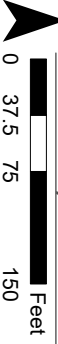

City of Riverside - Comprehensive Park, Recreation and Community Services Master Plan, 2018



Mount Rubidoux Park



Source: Esri, DigitalGlobe, GeoEye, Earthstar Geographics, CNES/Airbus DS, USDA, USGS, AeroGRID, IGN, and the GIS User Community

Amenity Geo-Points

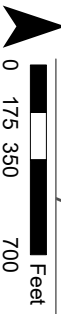

City of Riverside - Comprehensive Park, Recreation and Community Services Master Plan, 2018

Mount Vernon Park



Source: Esri, DigitalGlobe, GeoEye, Earthstar Geographics, CNES/Airbus DS, USDA, USGS, AeroGRID, IGN, and the GIS User Community

Amenity Geo-Points



City of Riverside - Comprehensive Park, Recreation and Community Services Master Plan, 2018

Mountain View Park



Amenity

- Playground Age 2-5
- ★ Playground Age 5-12
- Practice Field

Source: Esri, DigitalGlobe, GeoEye, Earthstar Geographics, CNES/Airbus DS, USDA, USGS, AeroGRID, IGN, and the GIS User Community

Amenity Geo-Points

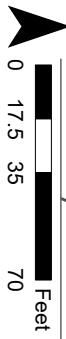

City of Riverside - Comprehensive Park, Recreation and Community Services Master Plan, 2018

Myra Linn Park

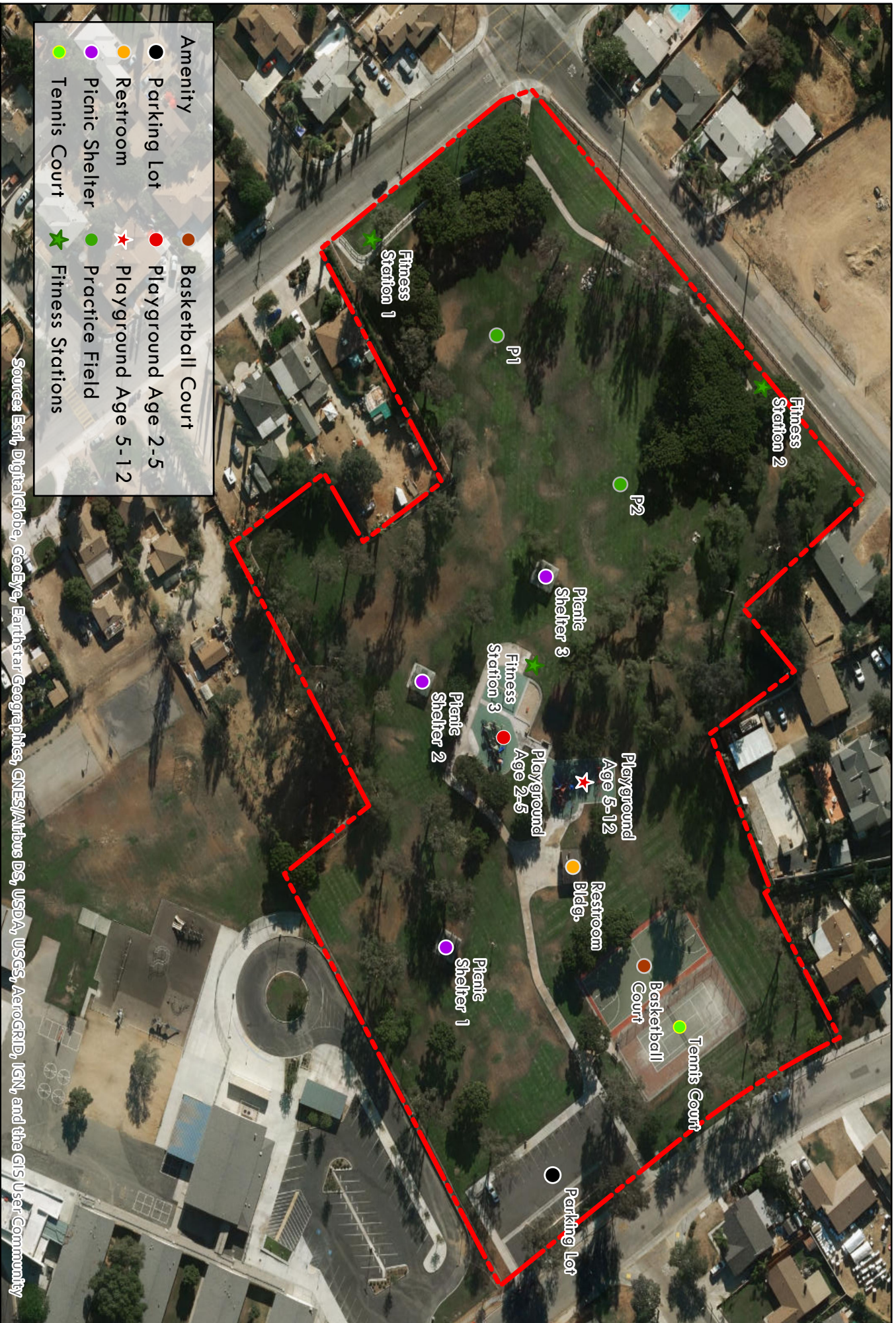

Amenity	
● Parking Lot	● Basketball Court
● Restroom	● Playground Age 2-5
● Picnic Shelter	★ Playground Age 5-12
● Tennis Court	★ Practice Field
	★ Fitness Stations

Source: Esri, DigitalGlobe, GeoEye, Earthstar Geographics, CNES/Airbus DS, USDA, USGS, AeroGRID, IGN, and the GIS User Community

Amenity Geo-Points



City of Riverside - Comprehensive Park, Recreation and Community Services Master Plan, 2018

Newman Park



Source: Esri, DigitalGlobe, GeoEye, Earthstar, Imagery, IGN, Intermap, Inc., USDA, USGS, AeroGRID, IGN, and the GIS User Community

Amenity Geo-Points



City of Riverside - Comprehensive Park, Recreation and Community Services Master Plan, 2018



Nichols Park

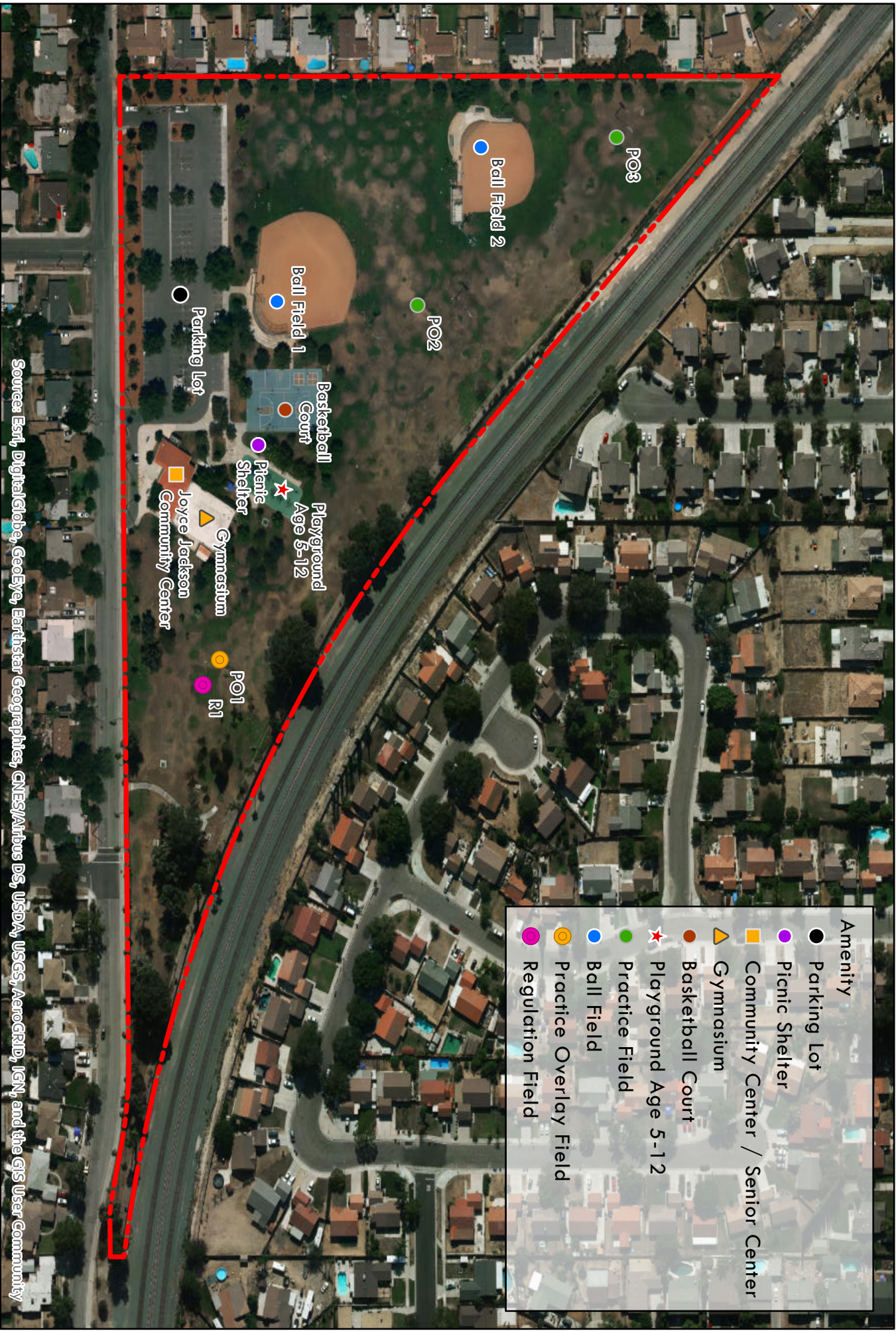

Amenity

- Parking Lot
- Picnic Shelter
- Community Center / Senior Center
- ▲ Gymnasium
- Basketball Court
- ★ Playground Age 5-12
- Practice Field
- Ball Field
- Practice Overlay Field
- Regulation Field

N
 Amenity Geo-Points
 0 50 100 200 Feet

City of Riverside - Comprehensive Park, Recreation and Community Services Master Plan, 2018

Source: Esri, DigitalGlobe, GeoEye, Earthstar Geographics, CNES/Airbus DS, USDA, USGS, AeroGRID, IGN, and the GIS User Community

North Park

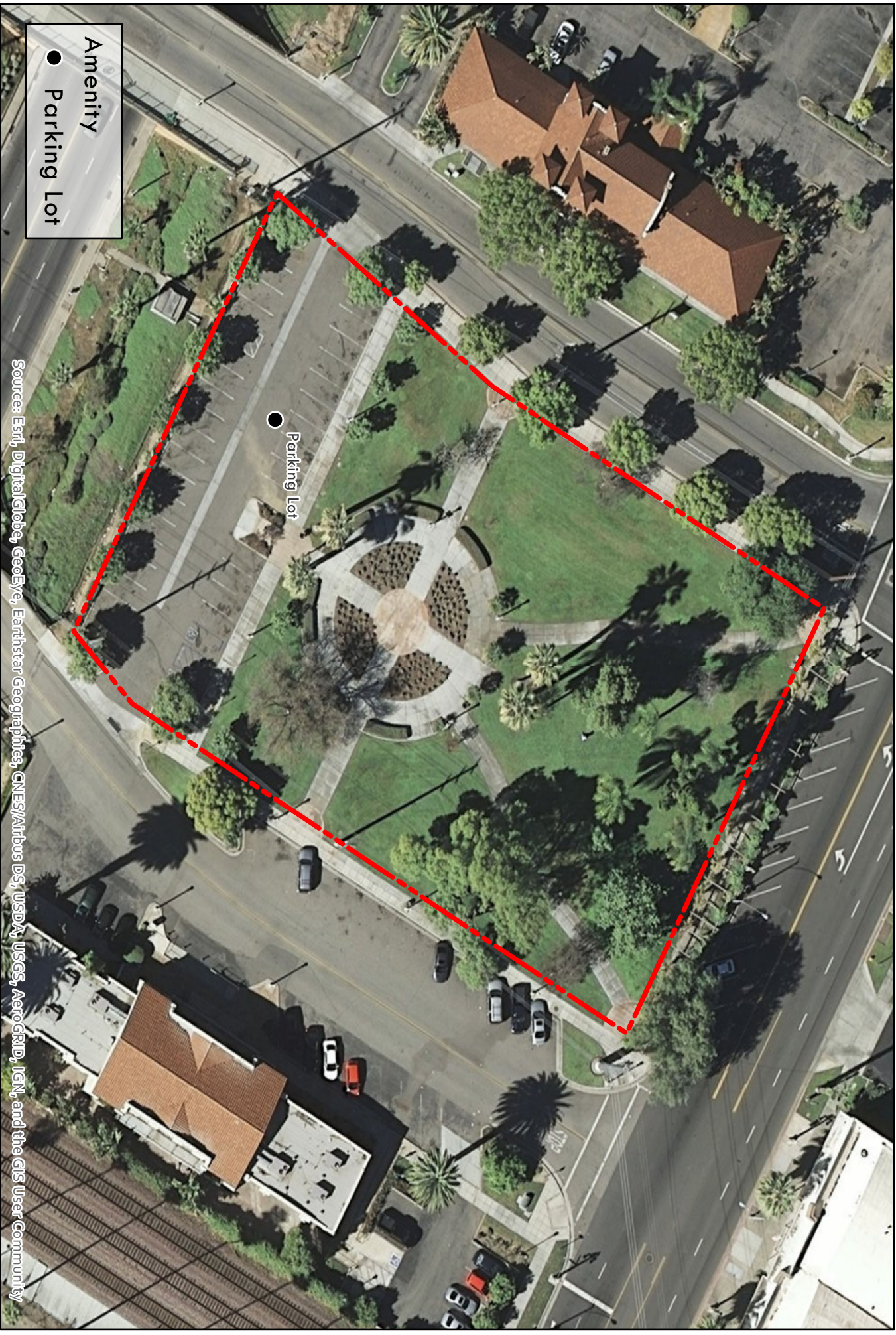

Amenity

- Parking Lot

● Parking Lot

Source: Esri, DigitalGlobe, GeoEye, Earthstar Geographics, CNES/Airbus DS, USDA, USGS, AeroGRID, IGN, and the GIS User Community

Amenity Geo-Points

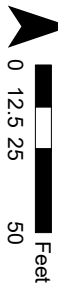

City of Riverside - Comprehensive Park, Recreation and Community Services Master Plan, 2018



Orange Terrace Park

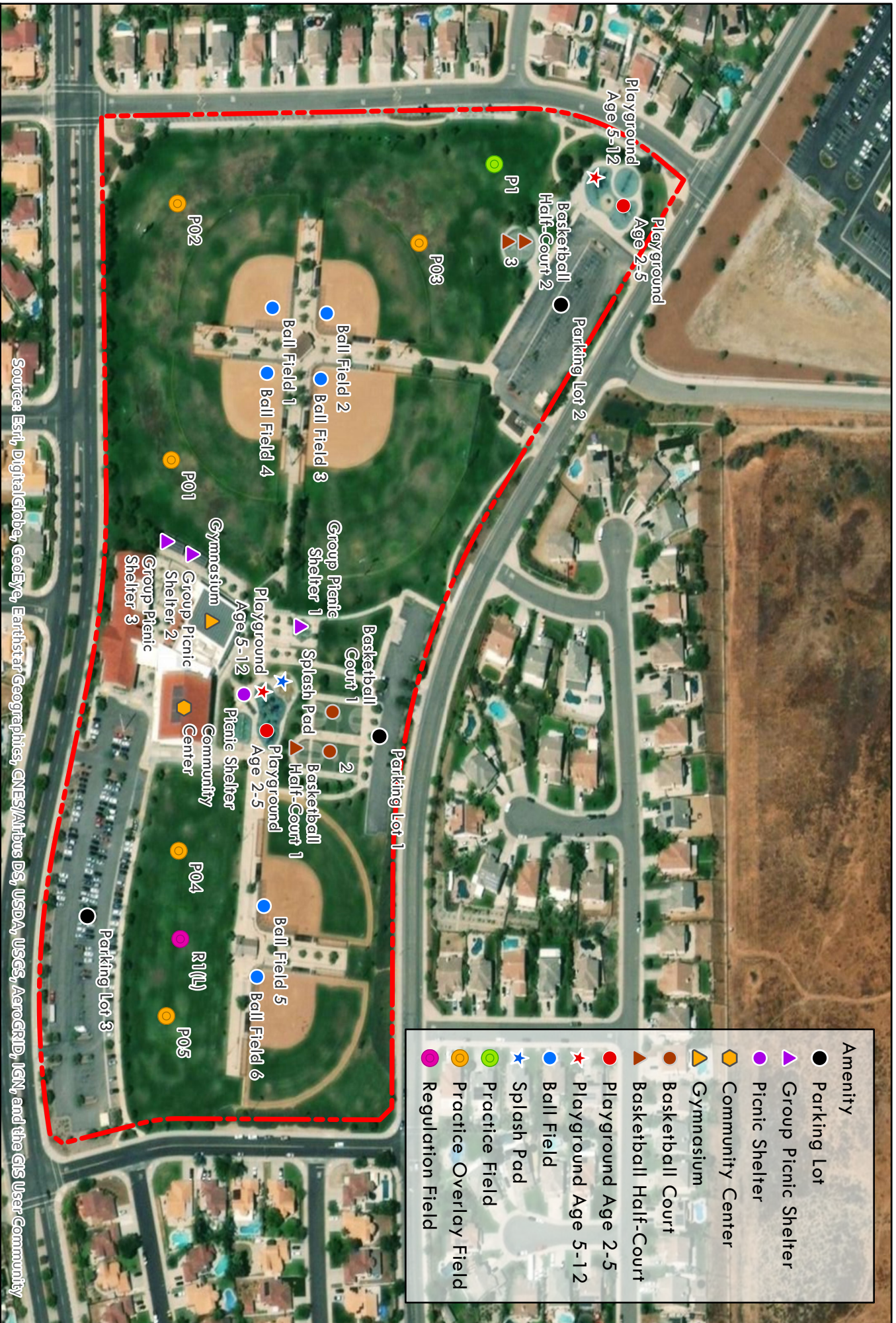

Source: Esri, DigitalGlobe, GeoEye, Earthstar Geographics, CNES/Airbus DS, USDA, USGS, AeroGRID, IGN, and the GIS User Community

Amenity Geo-Points

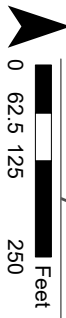

City of Riverside - Comprehensive Park, Recreation and Community Services Master Plan, 2018

Pachappa Hill Open Space



Source: Esri, DigitalGlobe, GeoEye, Earthstar Geographics, CNES/Airbus DS, USDA, USGS, AeroGRID, IGN, and the GIS User Community

N
Amenity Geo-Points



Feet City of Riverside - Comprehensive Park, Recreation and Community Services Master Plan, 2018



Patterson Park

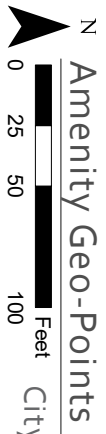

Quail Run Open Space



Source: Esri, DigitalGlobe, GeoEye, Earthstar Geographics, CNES/Airbus DS, USDA, USGS, AeroGRID, IGN, and the GIS User Community

N
Amenity Geo-Points

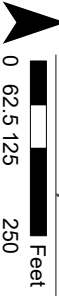

City of Riverside - Comprehensive Park, Recreation and Community Services Master Plan, 2018



Rancho Loma Park



Source: Esri, DigitalGlobe, GeoEye, Earthstar Geographics, CNES/Airbus DS, USDA, USGS, AeroGRID, IGN, and the GIS User Community

Amenity Geo-Points

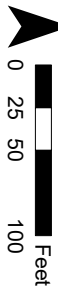

City of Riverside - Comprehensive Park, Recreation and Community Services Master Plan, 2018

Reid Park

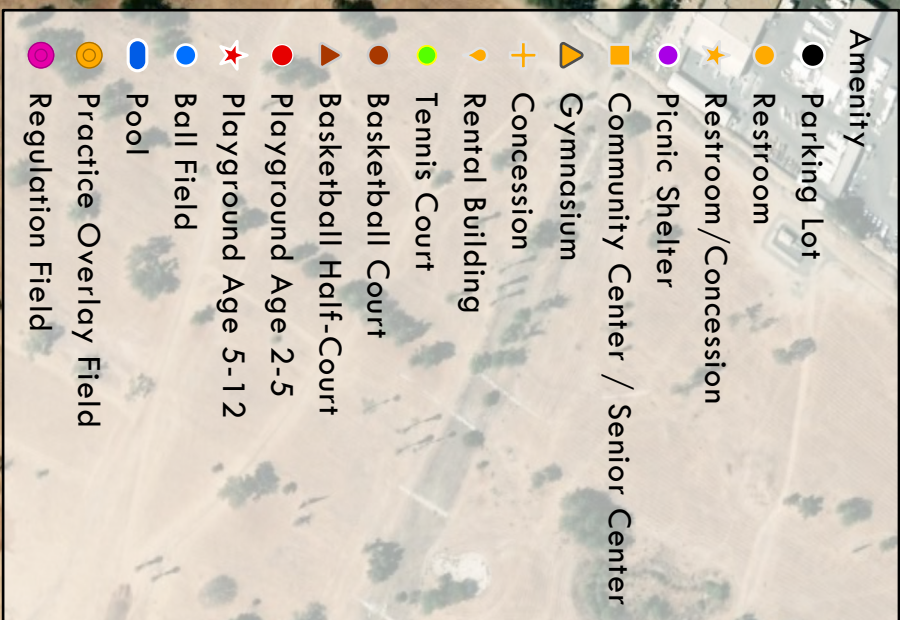

Source: Esri, DigitalGlobe, GeoEye, Earthstar Geographics, CNES/Airbus DS, USDA, USGS, AeroGRID, IGN, and the GIS User Community

Amenity Geo-Points



Riverwalk Dog Park



- Amenity
- Parking Lot
- ★ Dog Park

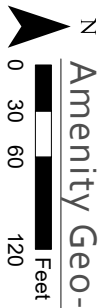

City of Riverside - Comprehensive Park, Recreation and Community Services Master Plan, 2018

Source: Esri, DigitalGlobe, GeoEye, Earthstar Geographics, CNES/Airbus DS, USDA, USGS, AeroGRID, IGN, and the GIS User Community

Riverwalk Parkway



Source: Esri, DigitalGlobe, GeoEye, Earthstar Geographics, CNES/Airbus DS, USDA, USGS, AeroGRID, IGN, and the GIS User Community

Amenity Geo-Points

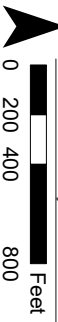

City of Riverside - Comprehensive Park, Recreation and Community Services Master Plan, 2018

Rutland Park

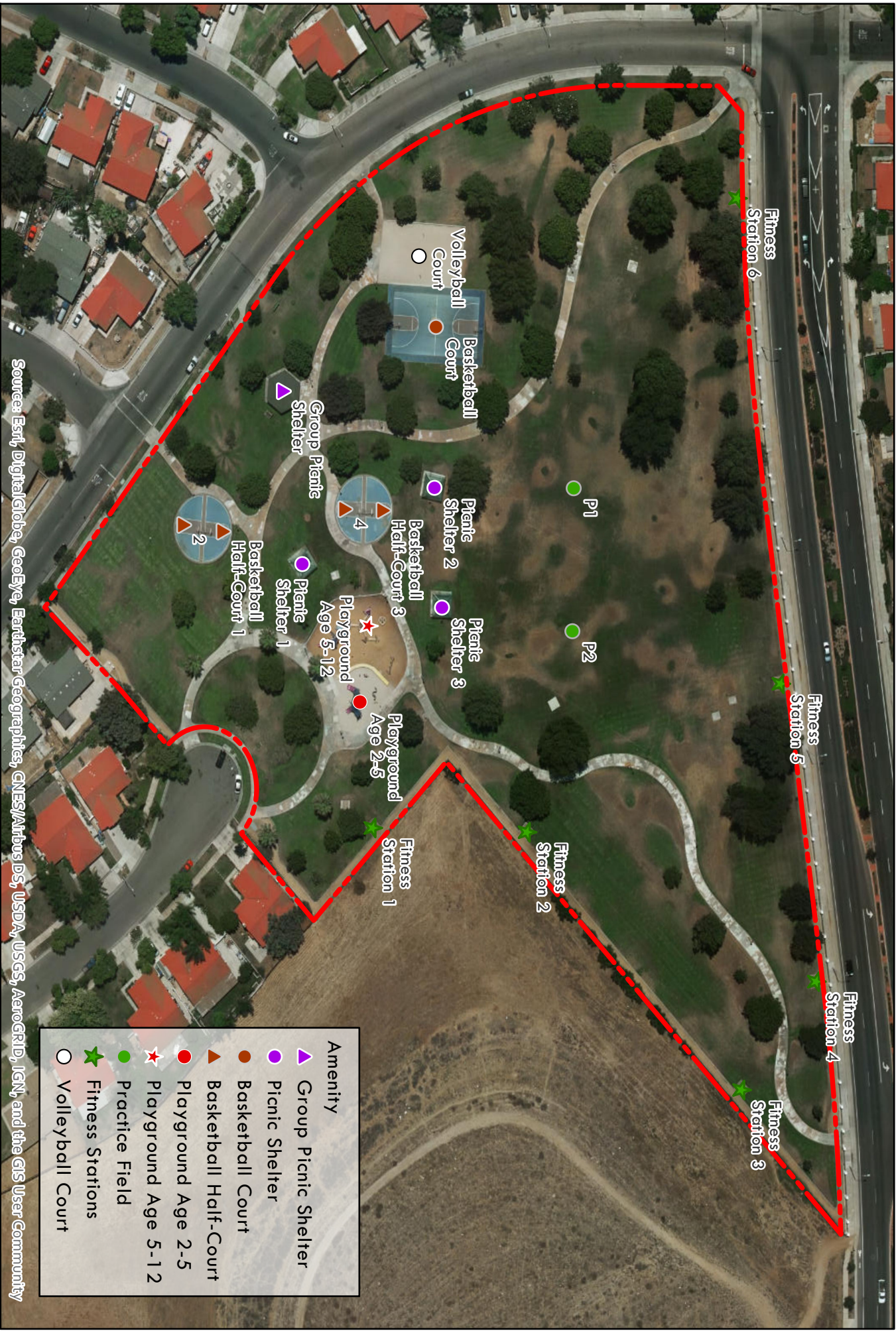

Amenity	
	Group Picnic Shelter
	Picnic Shelter
	Basketball Court
	Basketball Half-Court
	Playground Age 2-5
	Playground Age 5-12
	Practice Field
	Fitness Stations
	Volleyball Court

Source: Esri, DigitalGlobe, GeoEye, Earthstar Geographics, CNES/Airbus DS, USDA, USGS, AeroGRID, IGN, and the GIS User Community

Amenity Geo-Points

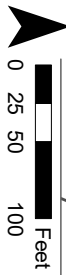

City of Riverside - Comprehensive Park, Recreation and Community Services Master Plan, 2018

Ryan Bonaminio Park at Tequesquite Arroyo

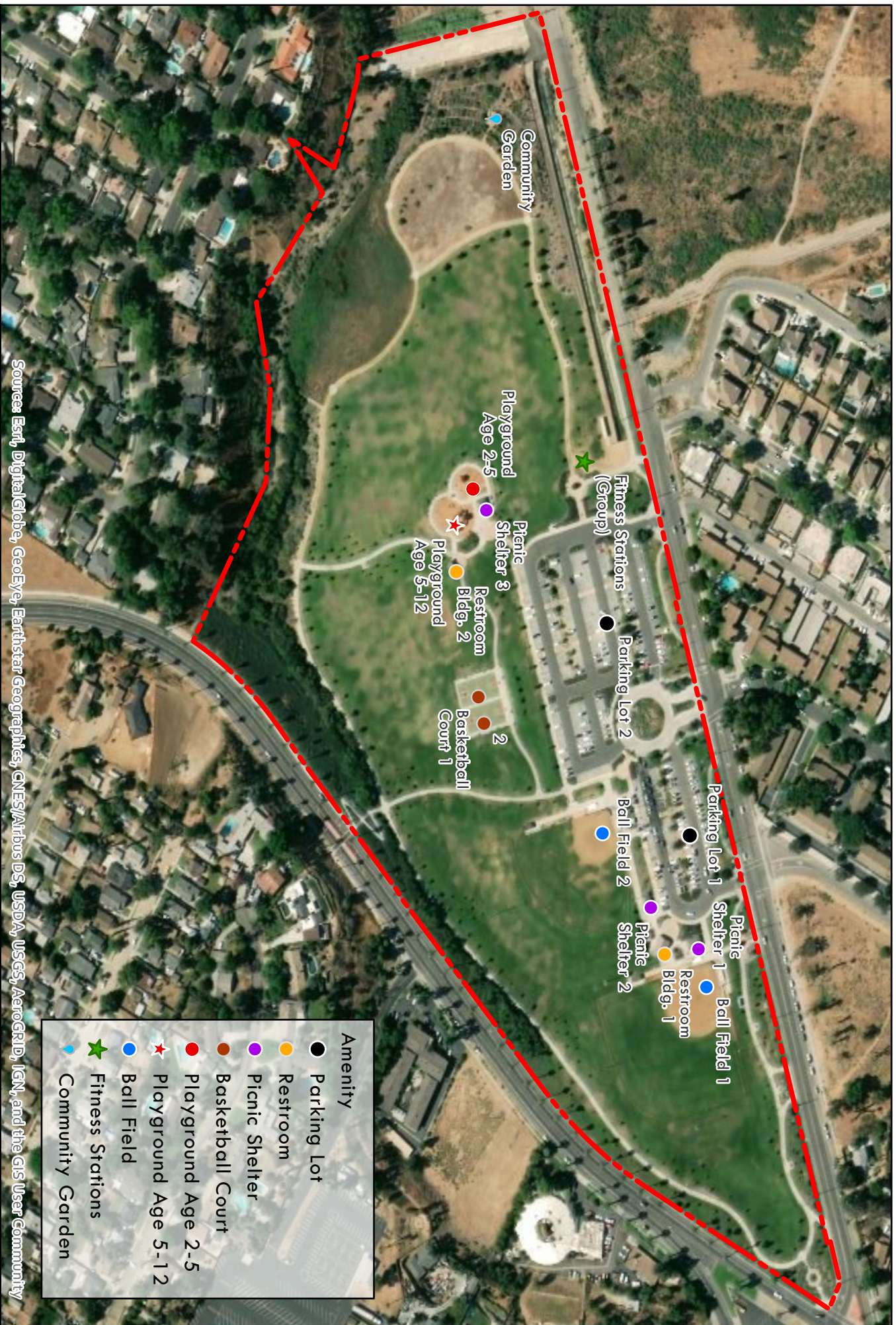

	Parking Lot
	Restroom
	Picnic Shelter
	Basketball Court
	Playground Age 2-5
	Playground Age 5-12
	Ball Field
	Fitness Stations
	Community Garden

Source: Esri, DigitalGlobe, GeoEye, Earthstar Geographics, CNES/Airbus DS, USDA, USGS, AeroGRID, IGN, and the GIS User Community

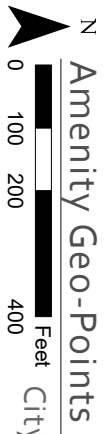

Savi Ranch Park



Source: Esri, DigitalGlobe, GeoEye, Earthstar Geographics, CNES/Airbus DS, USDA, USGS, AeroGRID, IGN, and the GIS User Community

Amenity Geo-Points

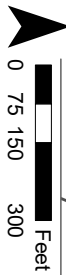

City of Riverside - Comprehensive Park, Recreation and Community Services Master Plan, 2018



Seven Mile Trail

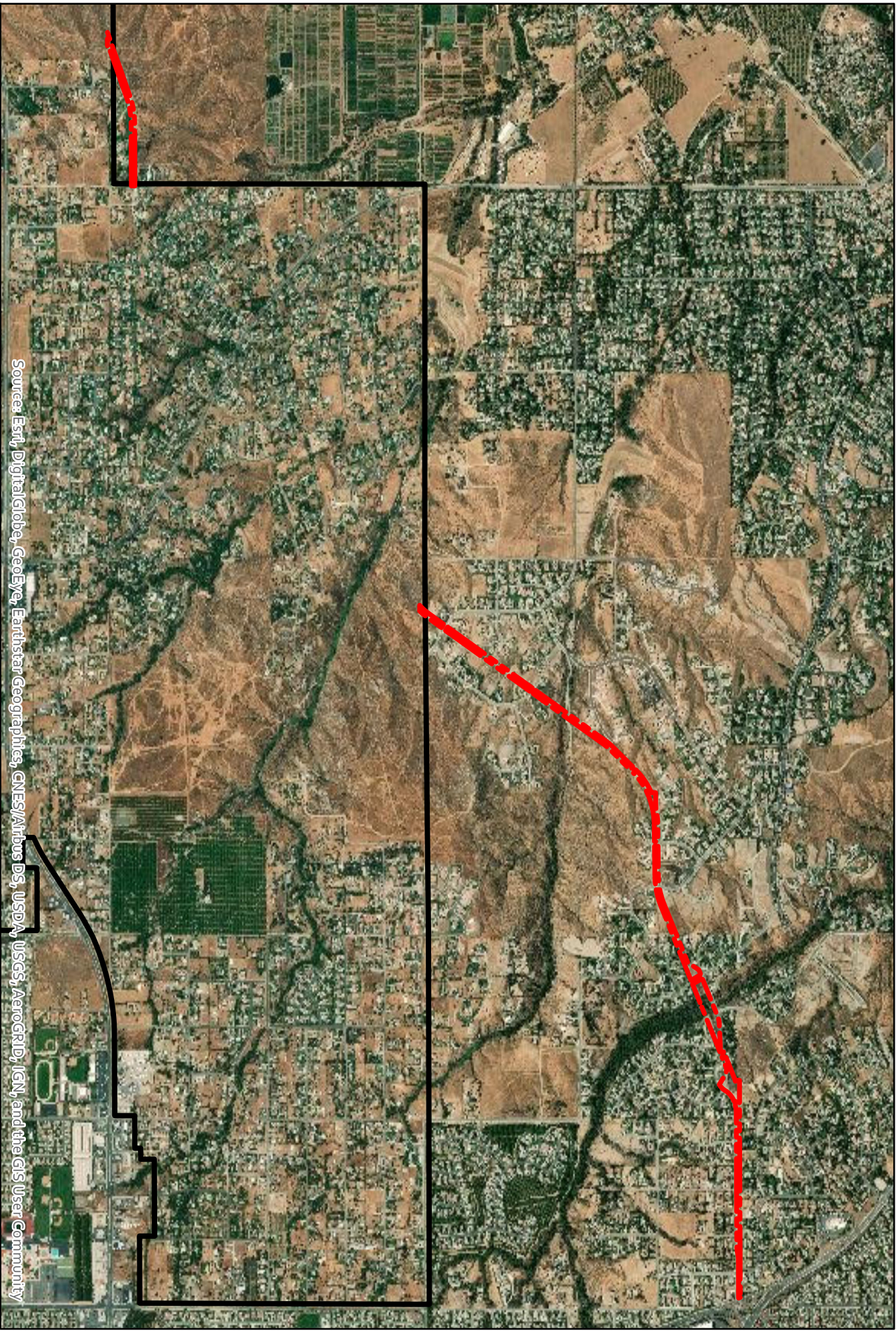

Source: Esri, DigitalGlobe, GeoEye, Earthstar Geographics, CNES/Airbus DS, USDA, USGS, AeroGRID, IGN, and the GIS User Community

Amenity Geo-Points

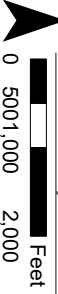

City of Riverside - Comprehensive Park, Recreation and Community Services Master Plan, 2018



Shamel Park

- Amenity**
- Parking Lot
 - Restroom
 - ★ Restroom/Concession
 - ▲ Group Picnic Shelter
 - Tennis Court
 - Playground Age 2-5
 - ★ Playground Age 5-12
 - Ball Field
 - Pool

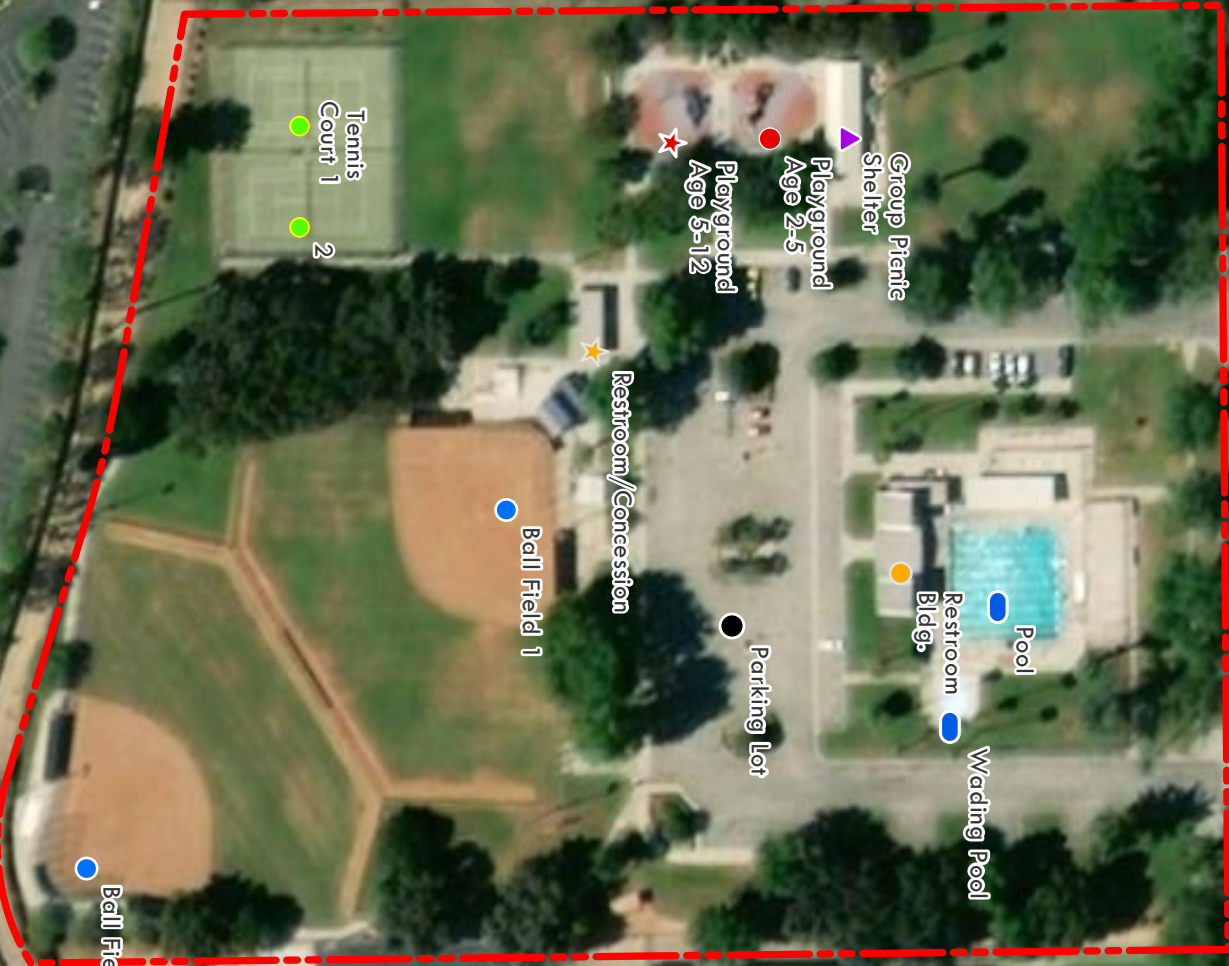

Source: Esri, DigitalGlobe, GeoEye, Earthstar Geographics, CNES/Airbus DS, USDA, USGS, AeroGRID, IGN, and the GIS User Community

Amenity Geo-Points

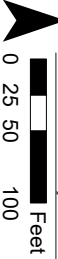

City of Riverside - Comprehensive Park, Recreation and Community Services Master Plan, 2018

Streeter Park - Goeske Senior Center

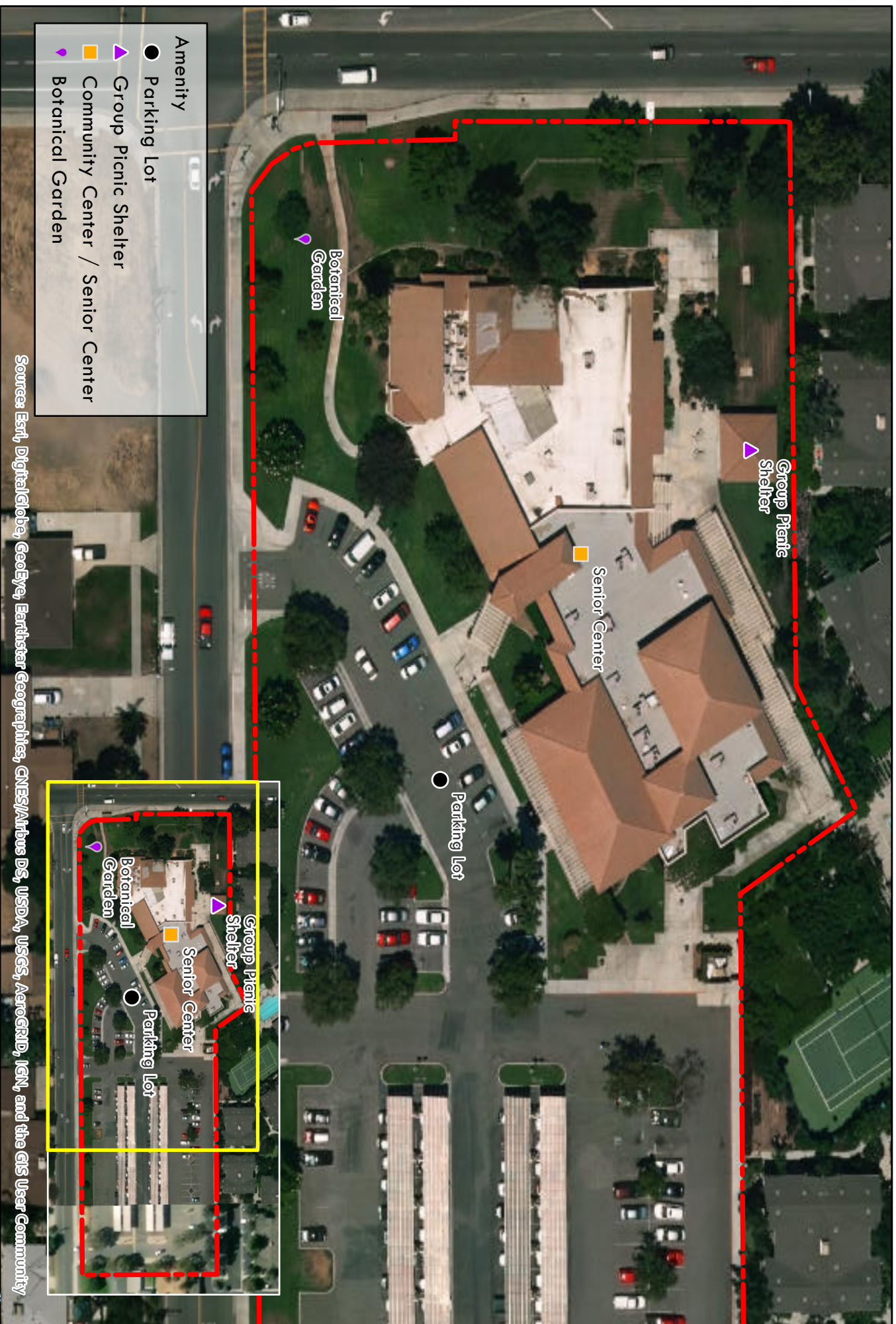

Amenity

- Parking Lot
- ▲ Group Picnic Shelter
- Community Center / Senior Center
- ◆ Botanical Garden

Source: Esri, DigitalGlobe, GeoEye, Earthstar Geographics, CNES/Airbus DS, USDA, USGS, AeroGRID, IGN, and the GIS User Community

Amenity Geo-Points

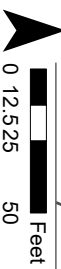

City of Riverside - Comprehensive Park, Recreation and Community Services Master Plan, 2018

Swanson Park



Source: Esri, DigitalGlobe, GeoEye, Earthstar Geographics, CNES/Airbus DS, USDA, USGS, AeroGRID, IGN, and the GIS User Community

Amenity Geo-Points

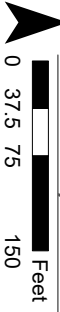

City of Riverside - Comprehensive Park, Recreation and Community Services Master Plan, 2018



Sycamore Canyon Wilderness Park

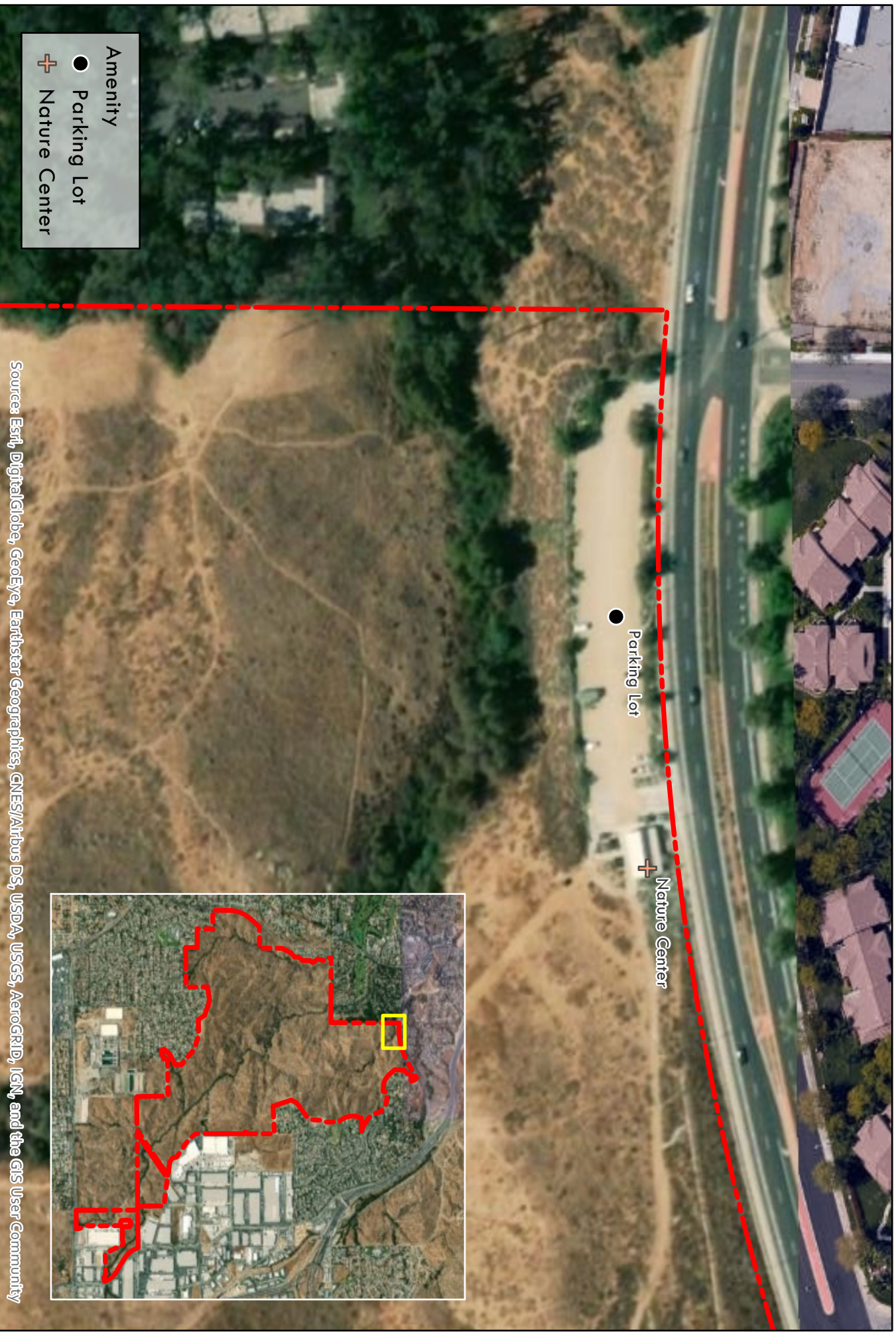

Amenity

- Parking Lot
- + Nature Center

Source: Esri, DigitalGlobe, GeoEye, Earthstar Geographics, CNES/Airbus DS, USDA, USGS, AeroGRID, IGN, and the GIS User Community

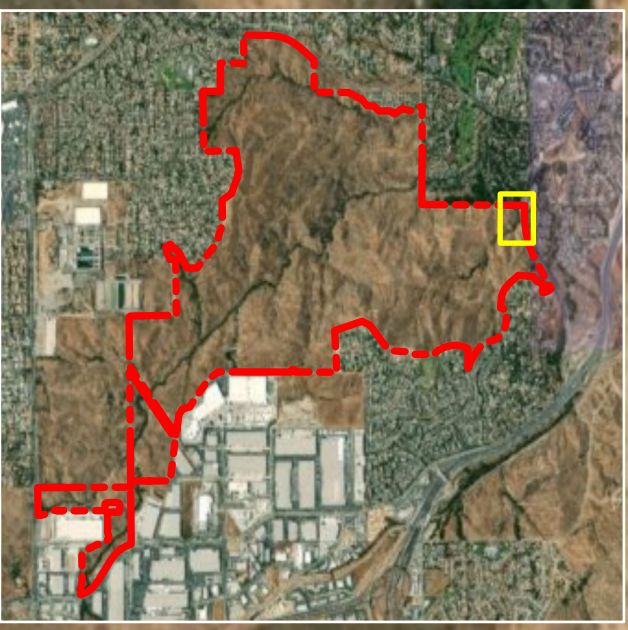

N
Amenity Geo-Points

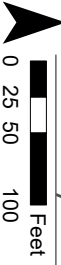

City of Riverside - Comprehensive Park, Recreation and Community Services Master Plan, 2018

Sycamore Highlands Park

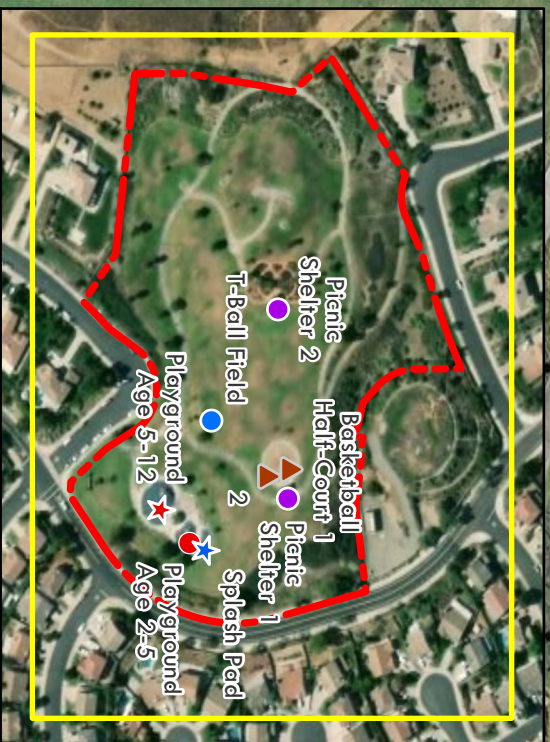

Amenity	
●	Picnic Shelter
▲	Basketball Half-Court
●	Playground Age 2-5
★	Playground Age 5-12
●	Ball Field
★	Splash Pad

Source: Esri, DigitalGlobe, GeoEye, Earthstar Geographics, CNES/Airbus DS, USDA, USGS, AeroGRID, IGN, and the GIS User Community

Amenity Geo-Points

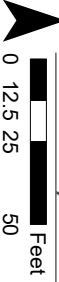

City of Riverside - Comprehensive Park, Recreation and Community Services Master Plan, 2018

Taft Park



Source: Esri, DigitalGlobe, GeoEye, Earthstar Geographics, CNES/Airbus DS, USDA, USGS, AeroGRID, IGN, and the GIS User Community

Amenity Geo-Points

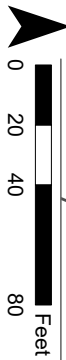

City of Riverside - Comprehensive Park, Recreation and Community Services Master Plan, 2018

Tequesquite Open Space



Source: Esri, DigitalGlobe, GeoEye, Earthstar Geographics, CNES/Airbus DS, USDA, USGS, AeroGRID, IGN, and the GIS User Community

N
Amenity Geo-Points

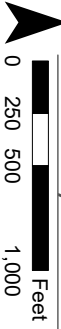

City of Riverside - Comprehensive Park, Recreation and Community Services Master Plan, 2018

Thundersky Park



Amenity	
●	Picnic Shelter
●	Playground Age 2-5
★	Playground Age 5-12

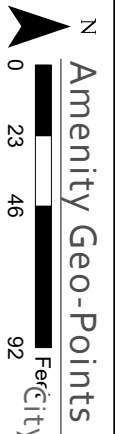

Amenity Geo-Points

Source: Esri, DigitalGlobe, GeoEye, Earthstar Geographics, CNES/Airbus DS, USDA, USGS, AeroGRID, IGN, and the GIS User Community

Victoria-Cross Park



Source: Esri, DigitalGlobe, GeoEye, Earthstar Geographics, CNES/Airbus DS, USDA, USGS, AeroGRID, IGN, and the GIS User Community

Amenity Geo-Points

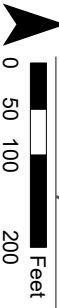

City of Riverside - Comprehensive Park, Recreation and Community Services Master Plan, 2018

Villegas Park

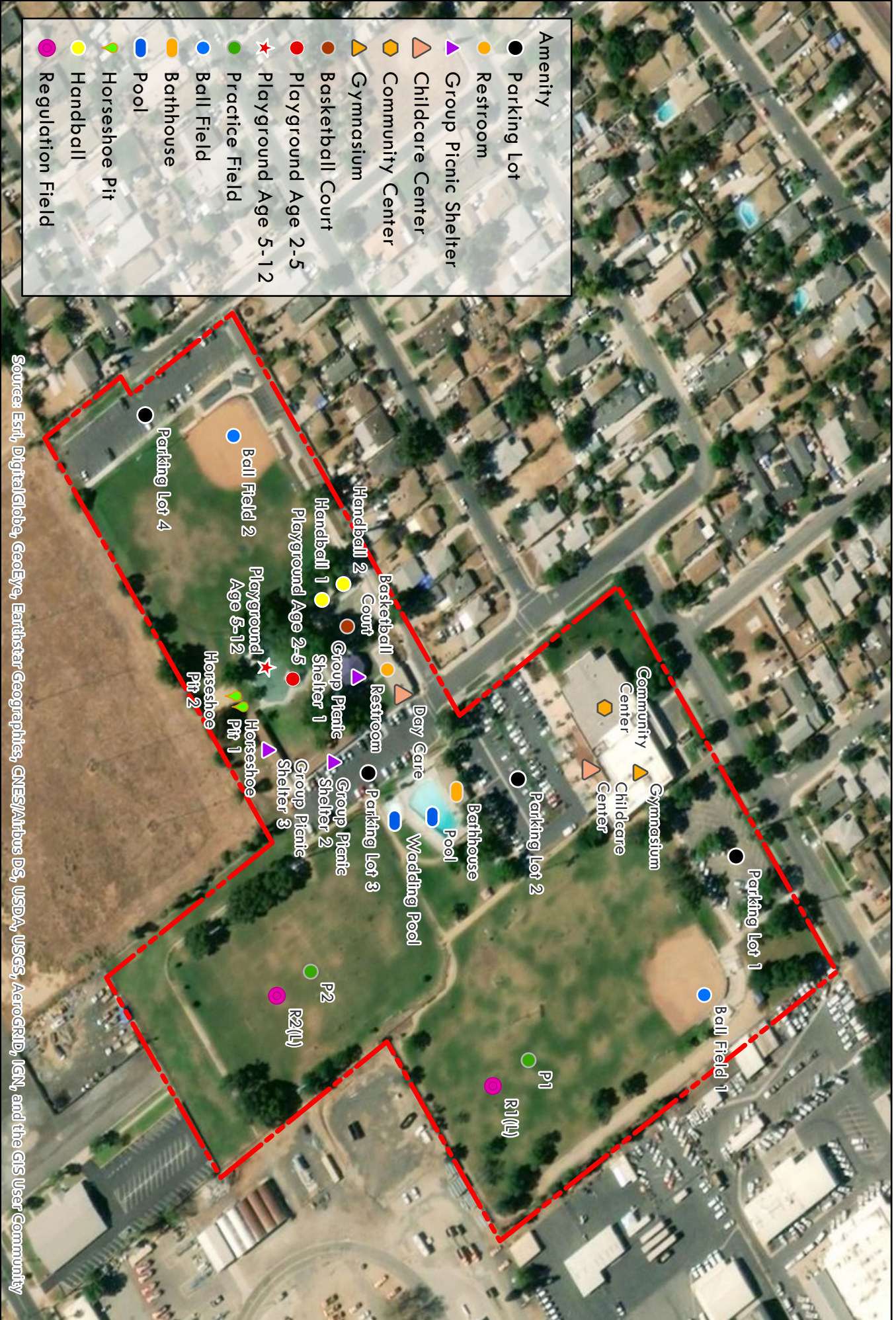

Source: Esri, DigitalGlobe, GeoEye, Earthstar Geographics, CNES/Airbus DS, USDA, USGS, AeroGRID, IGN, and the GIS User Community

Amenity Geo-Points

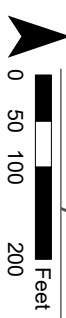

City of Riverside - Comprehensive Park, Recreation and Community Services Master Plan, 2018

Washington Park



- Amenity
- Parking Lot
- Restroom
- Playground Age 2-5
- ★ Playground Age 5-12
- Practice Field

Source: Esri, DigitalGlobe, GeoEye, Earthstar Geographics, CNES/Airbus DS, USDA, USGS, AeroGRID, IGN, and the GIS User Community

Amenity Geo-Points

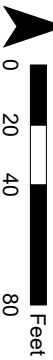

City of Riverside - Comprehensive Park, Recreation and Community Services Master Plan, 2018

White Park

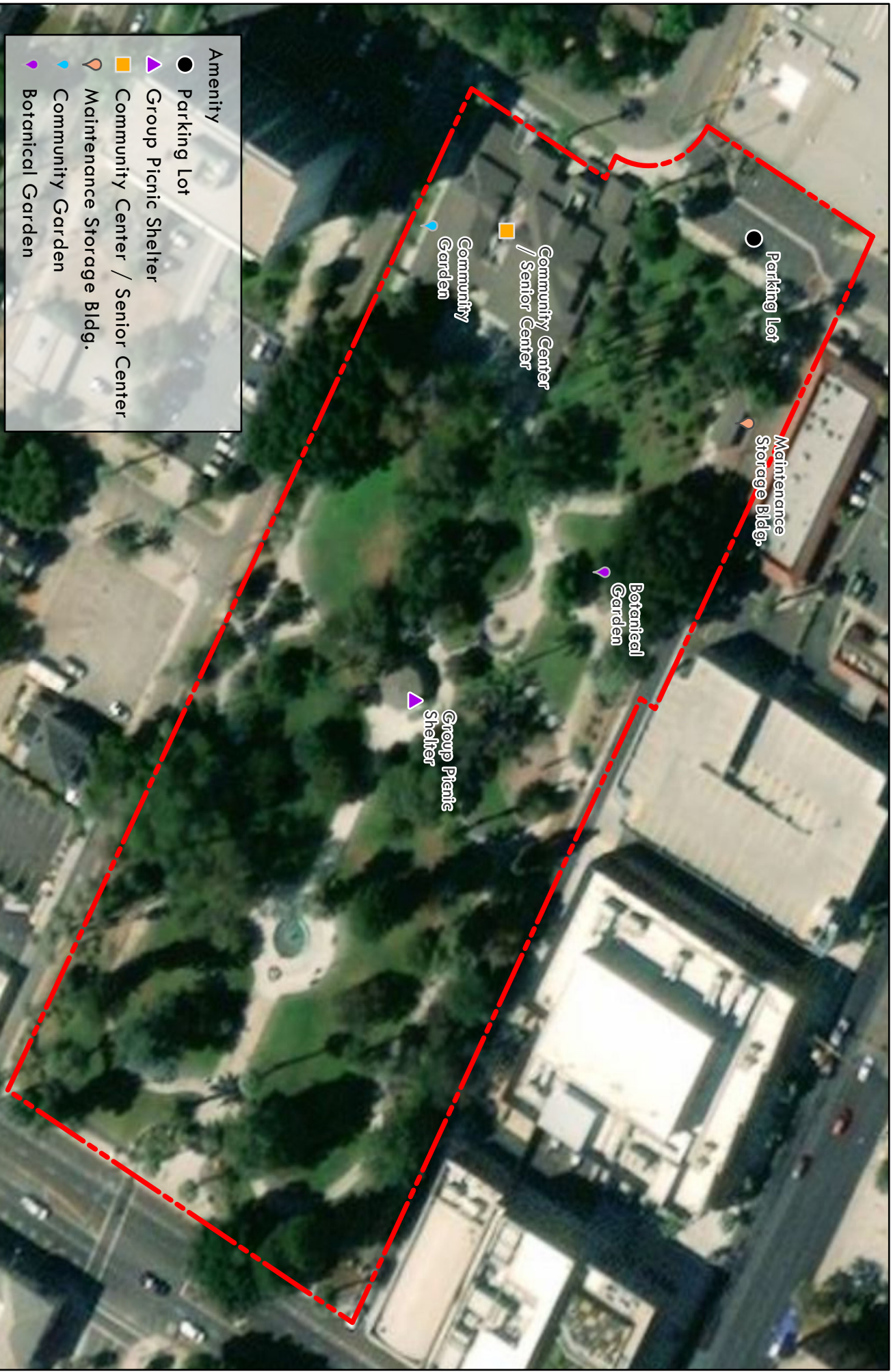

Source: Esri, DigitalGlobe, GeoEye, Earthstar Geographics, CNES/Airbus DS, USDA, USGS, AeroGRID, IGN, and the GIS User Community

Amenity Geo-Points



City of Riverside - Comprehensive Park, Recreation and Community Services Master Plan, 2018

564-02

Appendix Document

**PARK SYSTEM
FACILITY INVENTORY
& GIS DATASET**

School Facilities Matrix

POTENTIAL JOINT USE SCHOOL FACILITIES

SCHOOL_ID	SCHOOL NAME	TYPE	Baseball Field - Adult (L=Lit)	Baseball Field - Youth (L=Lit)	Basketball (Half-Court)	Basketball (Full-Court)	Concession Building	Football - Adult (L=Lit)	Football - Youth (L=Lit)	Gymnasium (V=Volleyball, B=Basketball)	Multi-Use Fields (Open Play)	Playground (2-5)	Playground (5-12)	Restrooms	Soccer - Adult (L=Lit) (* = Potential Fields)	Soccer - Youth (L=Lit) (* = Potential Fields)	Softball Field - Adult (L=Lit)	Softball Field - Youth (L=Lit)	Swimming Pool	T-Ball Backstops	Tennis Courts	Track and Field
RIVERSIDE COLLEGES																						
1	University of California, Riverside - Baseball Complex	Joint Use	3L											•								
2	Riverside City College - Aquatics Complex	Joint Use						1						•					3			
RIVERSIDE UNIFIED SCHOOL DISTRICT																						
1	Adams Elementary School	Elementary				3					1					1						
2	Alcott Elementary School	Elementary				3					1		•								1	
3	Amelia Earhart Middle School	Middle									1				1		4					
4	Arlington High School	High	1					1									1		1	1	8	1
5	Bryant Elementary School	Elementary																				
6	Castle View Elementary School	Elementary									1										1	
7	Central Middle School	Middle									1					3*						
8	Chemawa Middle School	Middle									1				1 (1*)							1
9	Emerson Elementary School	Elementary									1											
10	Frank Augustus Miller Middle School	Middle									1				1		1					
11	Franklin Elementary School	Elementary									1										2	
12	Fremont Elementary School	Elementary									1					2*						
13	Gage Middle School	Middle									1				1							
14	Grant Elementary School	Elementary									1											
15	Harrison Elementary School	Elementary									1										1	
16	Hawthorne Elementary School	Elementary									1										2	
17	Highland Elementary School	Elementary									1										1	
18	Jackson Elementary School	Elementary									1										4	
19	Jefferson Elementary School	Elementary																				
20	John F Kennedy Elementary School	Elementary									1										1	
21	Liberty Elementary School	Elementary									1										1	
22	Lincoln Continuation High School	High									1											
23	Longfellow Elementary School	Elementary									1											
24	Madison Elementary School	Elementary									1					3*					3	
25	Magnolia Elementary School	Elementary									1										1	
26	Mark Twain Elementary School	Elementary									1										1	
27	Martin Luther King High School	High	1					1									1		1		8	1
28	Monroe Elementary School	Elementary									1										5	
29	Mtn View Elementary School	Elementary									1					2*					2	

SCHOOL_ID	SCHOOL NAME	TYPE	Baseball Field - Adult (L=Lit)	Baseball Field - Youth (L=Lit)	Basketball (Half-Court)	Basketball (Full-Court)	Concession Building	Football - Adult (L=Lit)	Football - Youth (L=Lit)	Gymnasium (V=Volleyball, B=Basketball)	Multi-Use Fields (Open Play)	Playground (2-5)	Playground (5-12)	Restrooms	Soccer - Adult (L=Lit) (* = Potential Fields)	Soccer - Youth (L=Lit) (* = Potential Fields)	Softball Field - Adult (L=Lit)	Softball Field - Youth (L=Lit)	Swimming Pool	T-Ball Backstops	Tennis Courts	Track and Field
RIVERSIDE UNIFIED SCHOOL DISTRICT (Continued)																						
30	North High School	High	1					1									1		1		8	1
31	Pachappa Elementary School	Elementary									1											
32	Patricia Beatty Elementary School	Elementary									1									1		
33	Poly High School	High	1					1							1		1		1		8	1
34	Raincross Continuation School	High																				
35	Ramona High School	High	1					1									1		1		2	1
36	Sierra Middle School	Middle									1				1							
37	Taft Elementary School	Elementary									1					2*						
38	Tomas Rivera Elementary School	Elementary									1									3		
39	University Heights Middle School	Middle									1				1							
40	Victoria Elementary School	Elementary									1					2*					1	
41	Washington Elementary School	Elementary									1					3*					3	
ALVORD UNIFIED SCHOOL DISTRICT																						
42	Alvord Continuation High School	High				1					1			•		1						
43	Arizona Middle School	Joint Use									1				1	2						
44	Arlanza Elementary School	Elementary				2					1			•		3						
45	Collett Elementary School	Elementary									1					1						
46	Foothill Elementary School	Elementary									1					3						
47	Hillcrest High School	High	1	1		6		1L							1				1		7	
48	La Granada Elementary School	Elementary									1					3						
49	La Sierra High School	High	2	2				1							2							
50	Loma Vista Middle School	Middle									1											
51	McAuliffe Elementary School	Elementary									1											
52	Myra Linn Elementary School	Elementary				2					1			•		1						
53	Norte Vista High School	High	2			6		1							1		2		1		8	
54	Orrenmaa Elementary School	Elementary									1			•		3						
55	Philip Stokoe Elementary School	Elementary									1		•	2		1						
56	Rosemary Kennedy Elementary School	Elementary									1					3						
57	Terrace Elementary School	Elementary				2					1		•									
58	Twinhill Elementary School	Elementary									1											
59	Valley View Elementary School	Elementary									1											
60	Wells Middle School	Middle									1					2						

SCHOOL_ID	SCHOOL NAME	TYPE	Baseball Field - Adult (L=Lit)	Baseball Field - Youth (L=Lit)	Basketball (Half-Court)	Basketball (Full-Court)	Concession Building	Football - Adult (L=Lit)	Football - Youth (L=Lit)	Gymnasium (V=Volleyball, B=Basketball)	Multi-Use Fields (Open Play)	Playground (2-5)	Playground (5-12)	Restrooms	Soccer - Adult (L=Lit) (* = Potential Fields)	Soccer - Youth (L=Lit) (* = Potential Fields)	Softball Field - Adult (L=Lit)	Softball Field - Youth (L=Lit)	Swimming Pool	T-Ball Backstops	Tennis Courts	Track and Field
MORENO VALLEY UNIFIED SCHOOL DISTRICT																						
<i>(none within the City of Riverside boundary)</i>																						
OTHER																						
61	California School for the Deaf - Riverside	Joint Use	1							B							1		1		2	1



N.T.S.

Field size approx. 150x240

 Existing Soccer goal

SCHOOL: Adams Elementary School

ACREAGE: 1.9acres

 Leasable Area Boundary

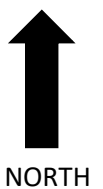



N.T.S.

Field size approx. 150x240

 Existing soccer goal

 Existing backstop

SCHOOL: Alcott Elementary School

ACREAGE: 1.95acres

 Leasable Area Boundary





SCHOOL: Arlington High School

ACREAGE: 19.88 approx.

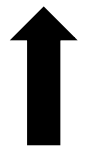

NORTH

— ■ — ■ — ■ — ■ — ■ Leasable Area Boundary



N.T.S.

Field size approx. 150x310

 Existing Soccer Goal

 Existing Backstop

SCHOOL: Beatty Elementary School

ACREAGE: 2.8acres

 Leasable Area Boundary





N.T.S.

Field size approx. 90x150 (U10)

 Existing Soccer goals

 Existing backstop

SCHOOL: Castle View Elementary School

ACREAGE: 1.6acres

 Leasable Area Boundary

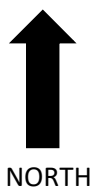



N.T.S.

Field size approx. 90x180 (U10)

Existing Soccer Goals

SCHOOL: Emerson Elementary School
ACREAGE: .7acres

Leasable Area Boundary





Field size approx. 130x120

 Existing Soccer Goals

 Existing Backstops

SCHOOL: Franklin Elementary School

ACREAGE: 1.6 acres

 Leasable Area Boundary

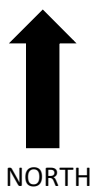

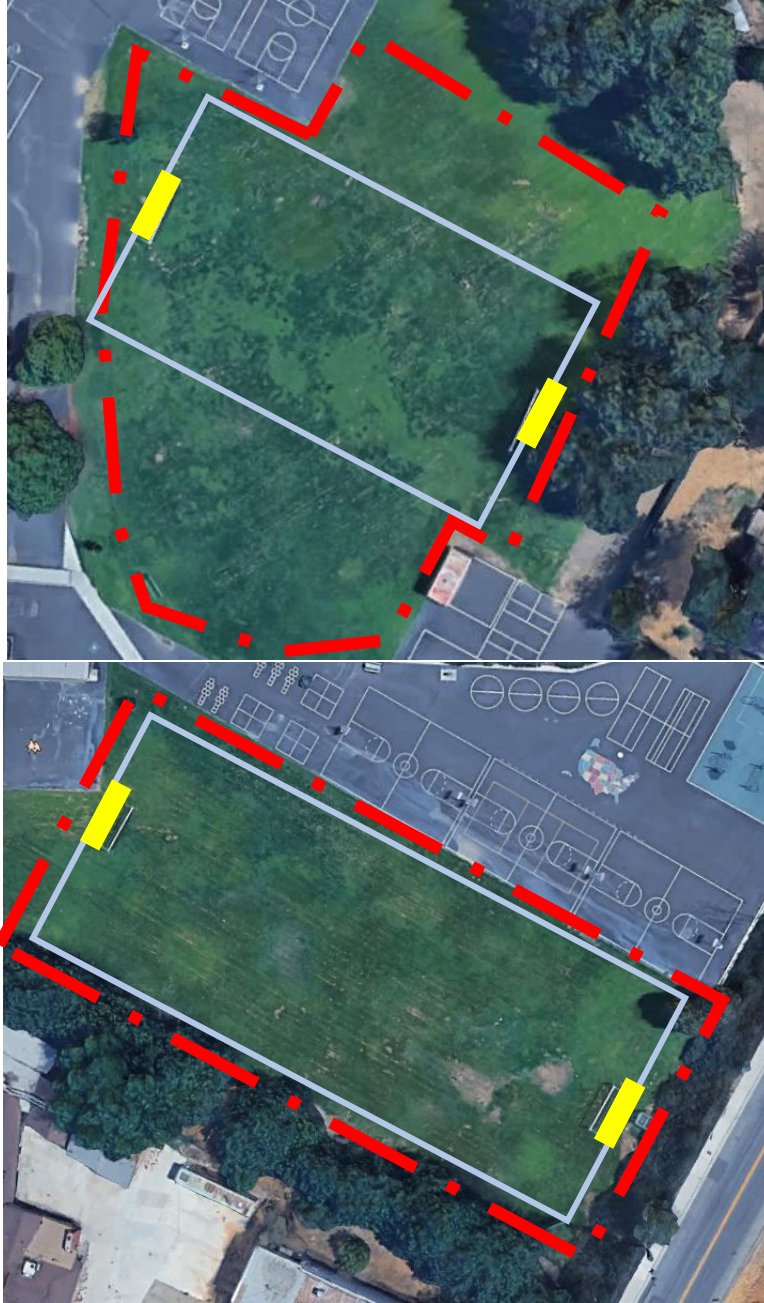

N.T.S.

 Existing Soccer Goals

Field size approx. 110x160 and 120x280

SCHOOL: Fremont Elementary School

ACREAGE: 1.9acres

 Leasable Area Boundary





N.T.S.

Existing Soccer Goals Existing Backstop Field size approx. 120x190

SCHOOL: Grant Elementary School
ACREAGE: 1.3 acres

Leasable Area Boundary





N.T.S.

Field size approx. 110x220

 Existing backstop

SCHOOL: Harrison Elementary School
ACREAGE: 1.25acres

 Leasable Area Boundary





N.T.S.

Field size approx. 120x180

 Existing Soccer Goals

 Existing backstop

SCHOOL: Hawthorne Elementary School

ACREAGE: 2.4acres

 Leasable Area Boundary





N.T.S.

Field size approx. 150x230

 Existing Soccer Goals

 Existing Backstops

SCHOOL: Highgrove Elementary School
ACREAGE: 2.4acres

 Leasable Area Boundary





N.T.S.

Field size approx. 110x140

 Existing Soccer Goal

 Existing Back Stop

SCHOOL: Highland Elementary School

ACREAGE: 1.6acres

 Leasable Area Boundary

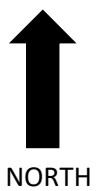



N.T.S.

Field size approx. 110x240

 Existing Soccer Goals

 Existing Backstops

SCHOOL: Jackson Elementary School

ACREAGE: 2.9 acres

 Leasable Area Boundary



Central Middle School

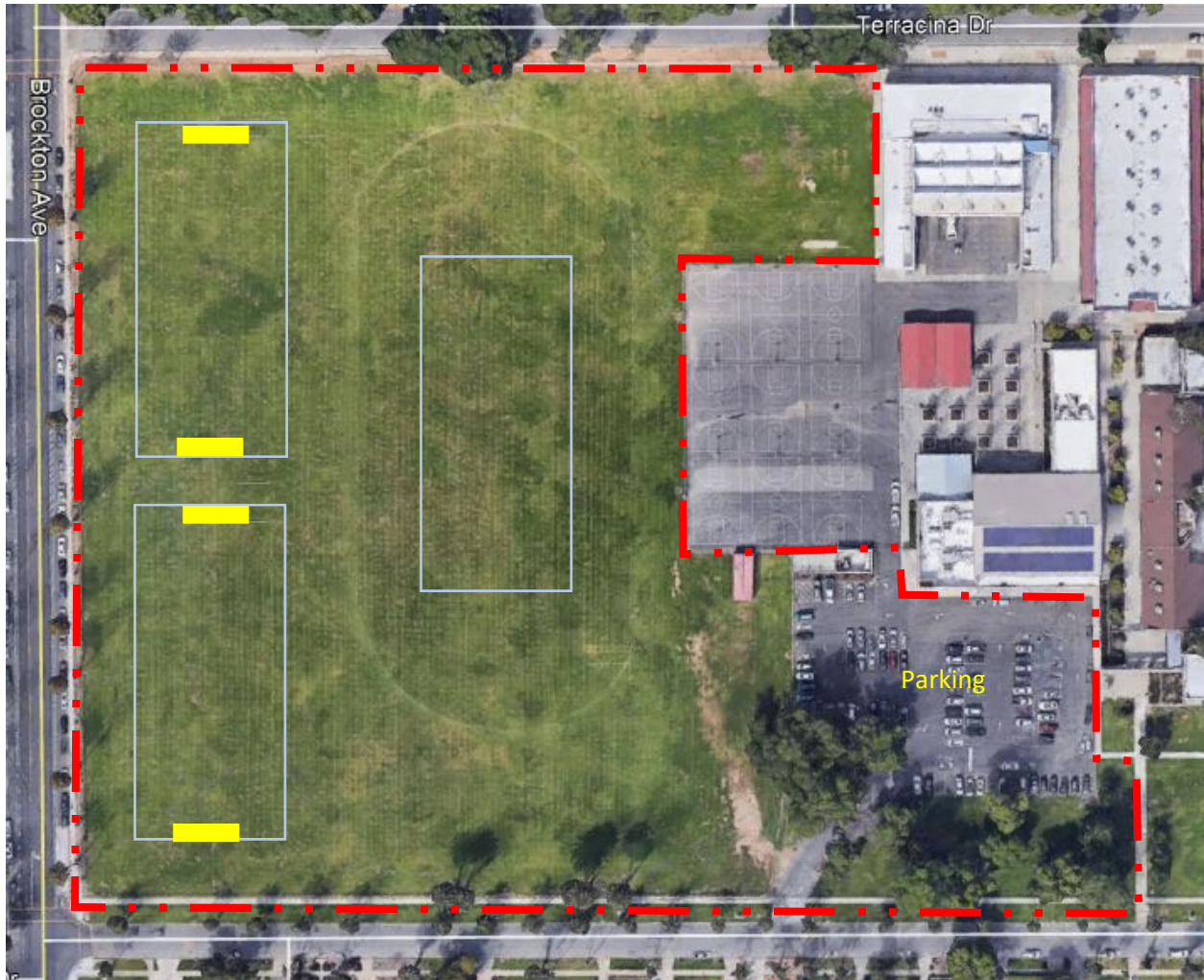

Please check the box as it applies

- Available for use after 4PM weekdays
- Available for use on Saturday and Sundays
- Parking lot available
- No use available
- Number of actual possible soccer fields: _____
- Restrooms Available
- Parking lot Available

Leasable Area Boundary - - - - -

Chemawa Middle School



Please check the box as it applies

- Available for use after 4PM weekdays
- Available for use on Saturday and Sundays
- Parking lot available
- No use available
- Number of actual possible soccer fields: _____
- Restrooms Available
- Parking lot Available

Leasable Area Boundary - . . -

Amelia Earhart Middle School



Please check the box as it applies

- Available for use after 4PM weekdays
- Available for use on Saturday and Sundays
- Parking lot available
- No use available
- Number of actual possible soccer fields: _____
- Restrooms Available
- Parking lot Available

Leasable Area Boundary - - - - -

Gage Middle School



Please check the box as it applies

- Available for use after 4PM weekdays
- Available for use on Saturday and Sundays
- Parking lot available
- No use available
- Number of actual possible soccer fields: _____
- Restrooms Available
- Parking lot Available

Leasable Area Boundary - . . -

Miller Middle School

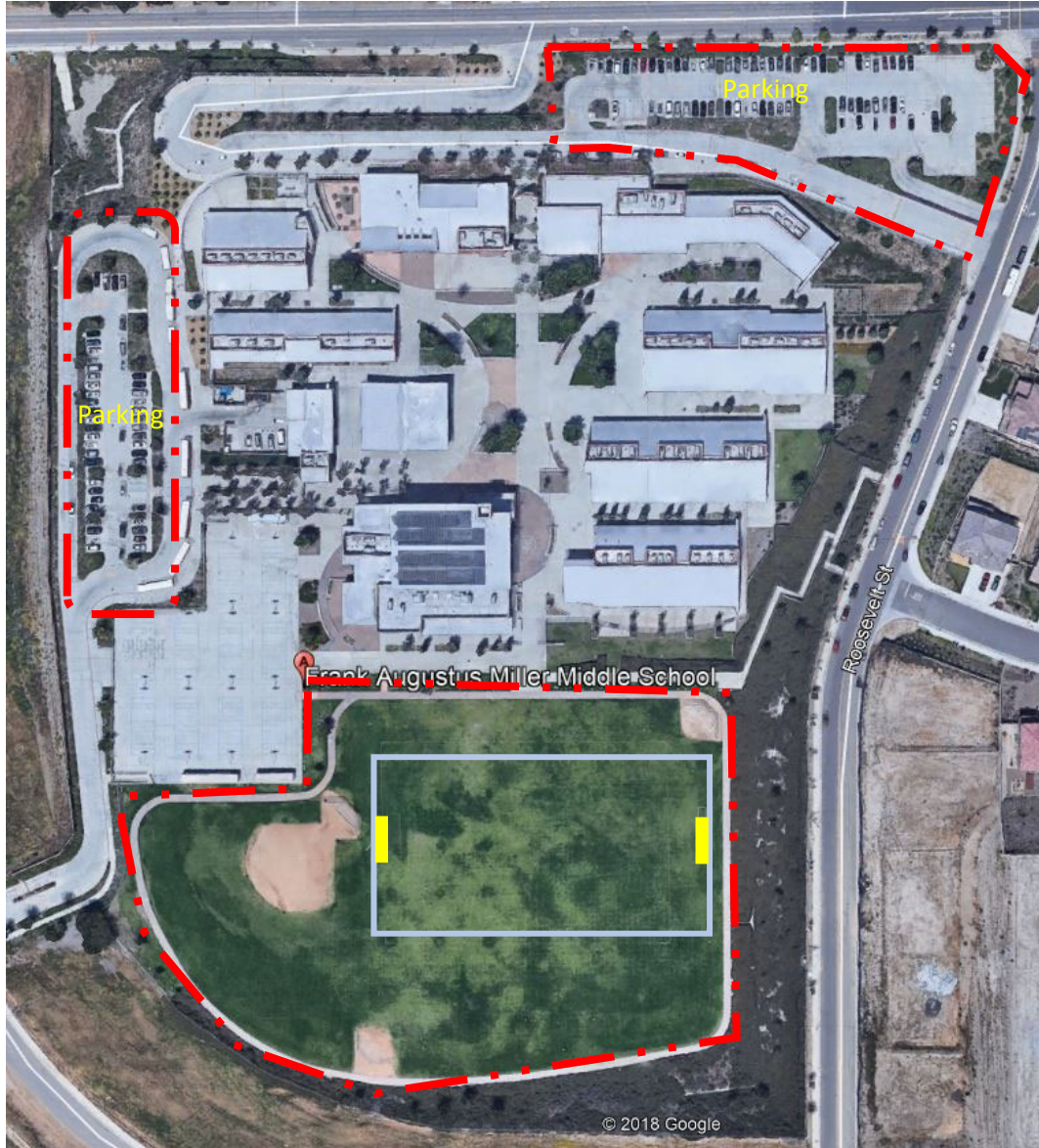

Please check the box as it applies

- Available for use after 4PM weekdays
- Available for use on Saturday and Sundays
- Parking lot available
- No use available
- Number of actual possible soccer fields: _____
- Restrooms Available
- Parking lot Available

Leasable Area Boundary - . . - . . - . . -

Sierra Middle School



Please check the box as it applies

- Available for use after 4PM weekdays
- Available for use on Saturday and Sundays
- Parking lot available
- No use available
- Number of actual possible soccer fields: _____
- Restrooms Available
- Parking lot Available

Leasable Area Boundary - . . -

Sierra Middle School



Please check the box as it applies

- Available for use after 4PM weekdays
- Available for use on Saturday and Sundays
- Parking lot available
- No use available
- Number of actual possible soccer fields: _____
- Restrooms Available
- Parking lot Available

Leasable Area Boundary - - - - -



N.T.S.

Field size approx. 120x208

 Existing Soccer Goal

 Existing Backstop

SCHOOL: Kennedy Elementary School

ACREAGE: 2 acres

 Leasable Area Boundary

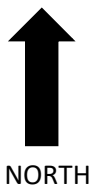

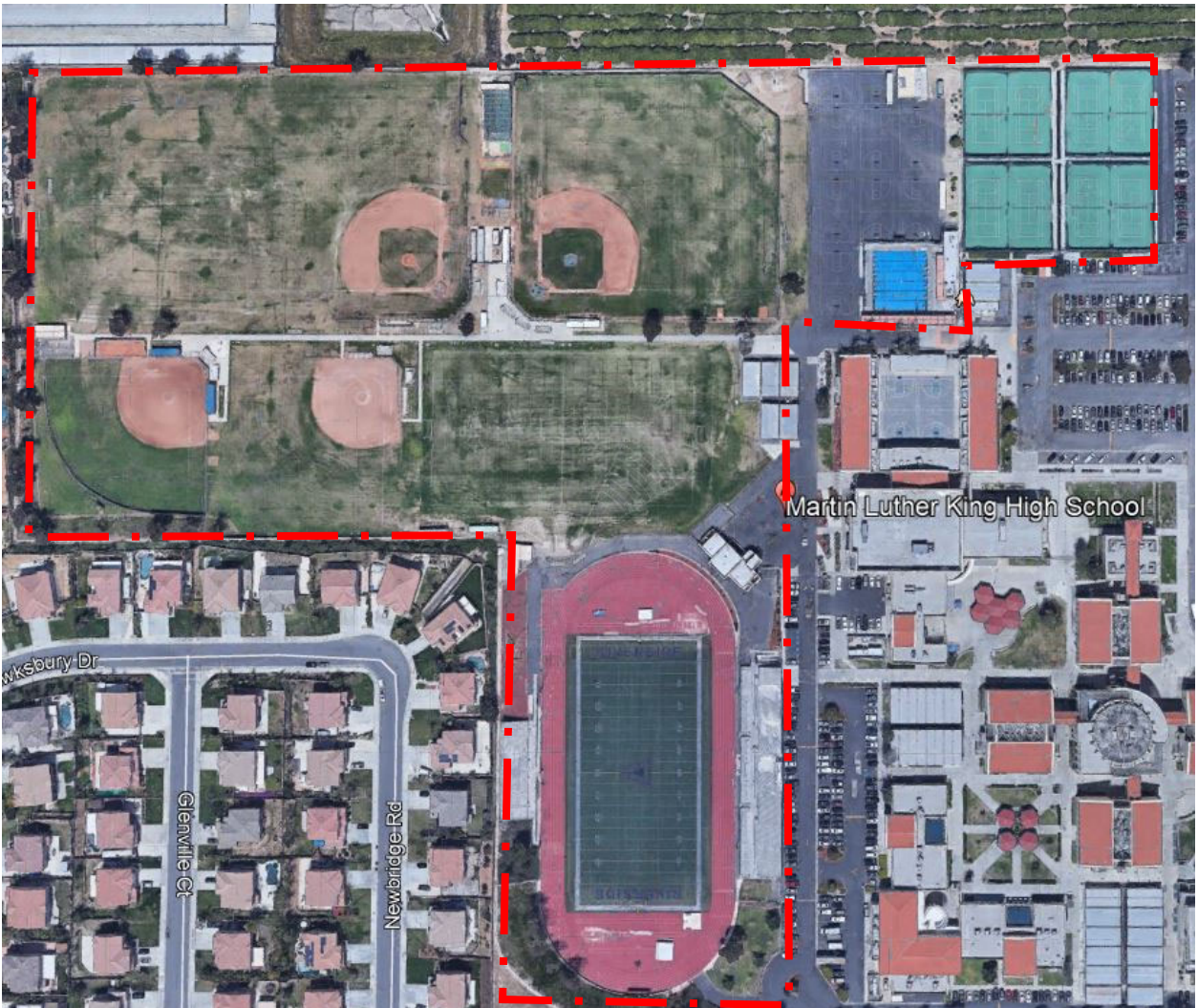

SCHOOL: King High School
ACREAGE: 24.8 approx.



— ■ ■ ■ ■ ■ Leasable Area Boundary



N.T.S.

Field size approx. 120x208

 Existing Backstops

SCHOOL: Lake Matthews Elementary School

ACREAGE: 3.8acres

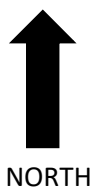

 Leasable Area Boundary

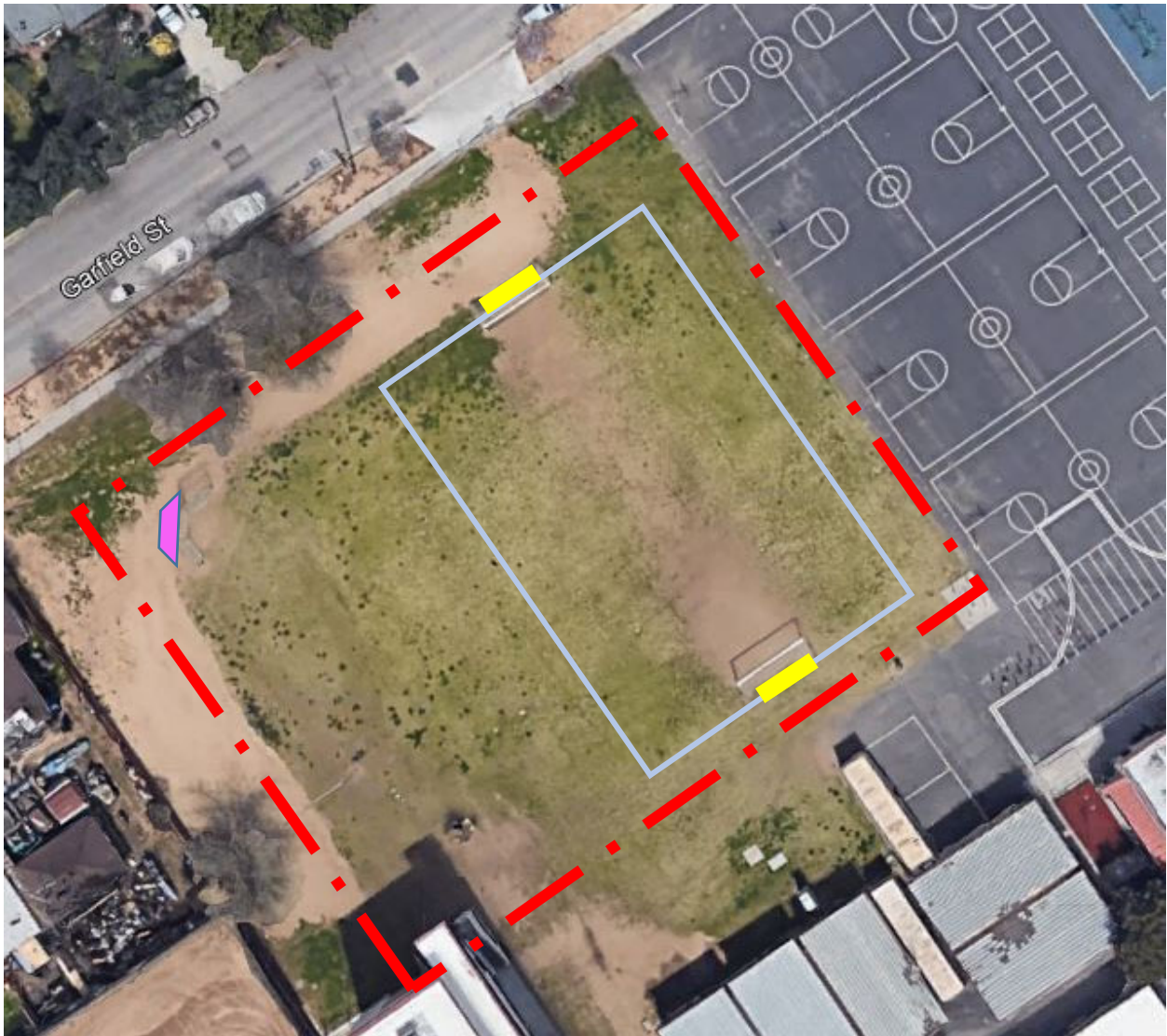



N.T.S.

Field size approx. 110x150

 Existing Soccer Goal  Existing Backstop

SCHOOL: Liberty Elementary School

ACREAGE: .8acres

 Leasable Area Boundary

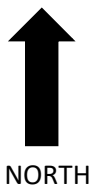



N.T.S.

Field size approx. 120x240

 Existing Soccer Goal

SCHOOL: Longfellow Elementary School

ACREAGE: 1.12 acres

 Leasable Area Boundary





N.T.S.

Field size approx. 110x150

 Existing Soccer Goal

 Existing backstop

SCHOOL: Madison Elementary School
ACREAGE: 3.5acres

 Leasable Area Boundary





N.T.S.

Field size approx. 120x240

 Existing Soccer Goal

 Existing Backstop

SCHOOL: Magnolia Elementary School

ACREAGE: 2.5acres

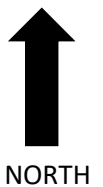

 Leasable Area Boundary

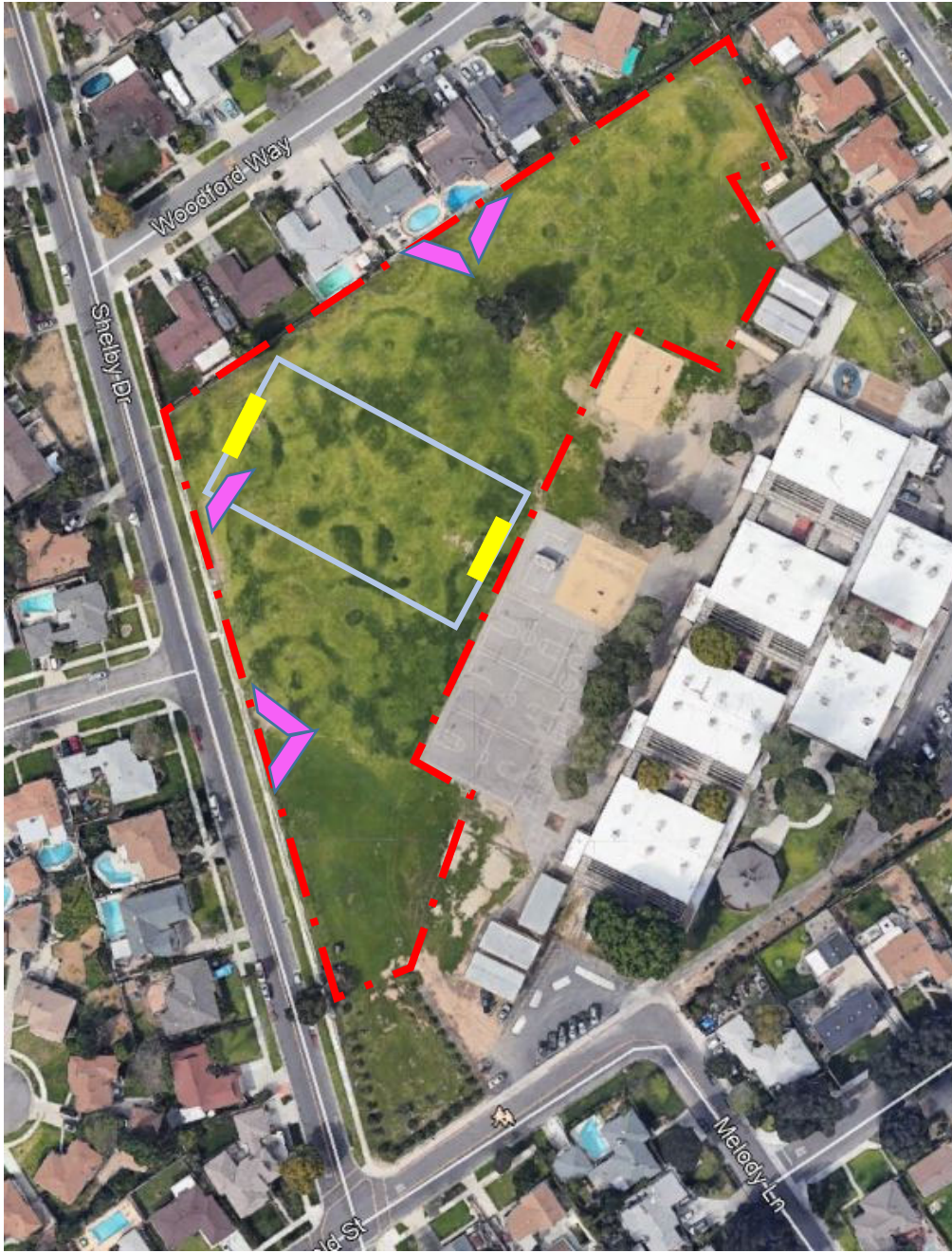



N.T.S.

Field size approx. 120x220

 Existing Soccer Goal  Existing Backstop

SCHOOL: Monroe Elementary School

ACREAGE: 3.3acres

 Leasable Area Boundary

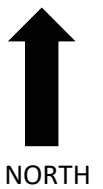



N.T.S.

Field size approx. 120x240

Existing Soccer Goals Existing Backstop

SCHOOL: Mt View Elementary School
ACREAGE: 4 acres

Leasable Area Boundary



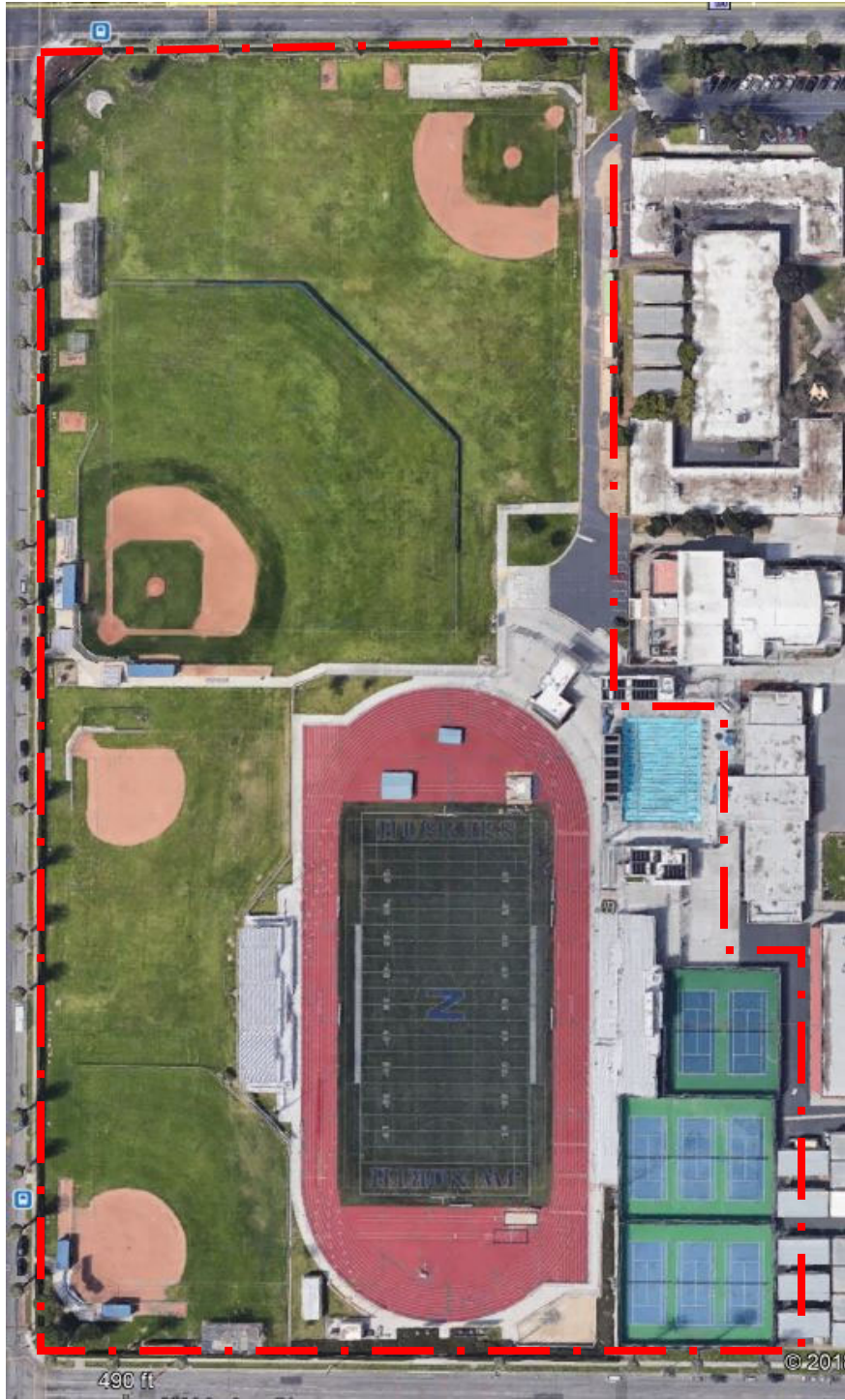

SCHOOL: North High School

ACREAGE: 16.88 approx.

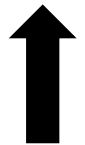

NORTH

— ■ — ■ — ■ — ■ — ■ Leasable Area Boundary



N.T.S.

Field size approx. 100x170

 Existing Soccer Goal

SCHOOL: Pachappa Elementary School

ACREAGE: .6acres

 Leasable Area Boundary





SCHOOL: Poly High School

ACREAGE: 17.75 approx.



NORTH

— ■ — ■ — ■ — ■ — ■ Leasable Area Boundary

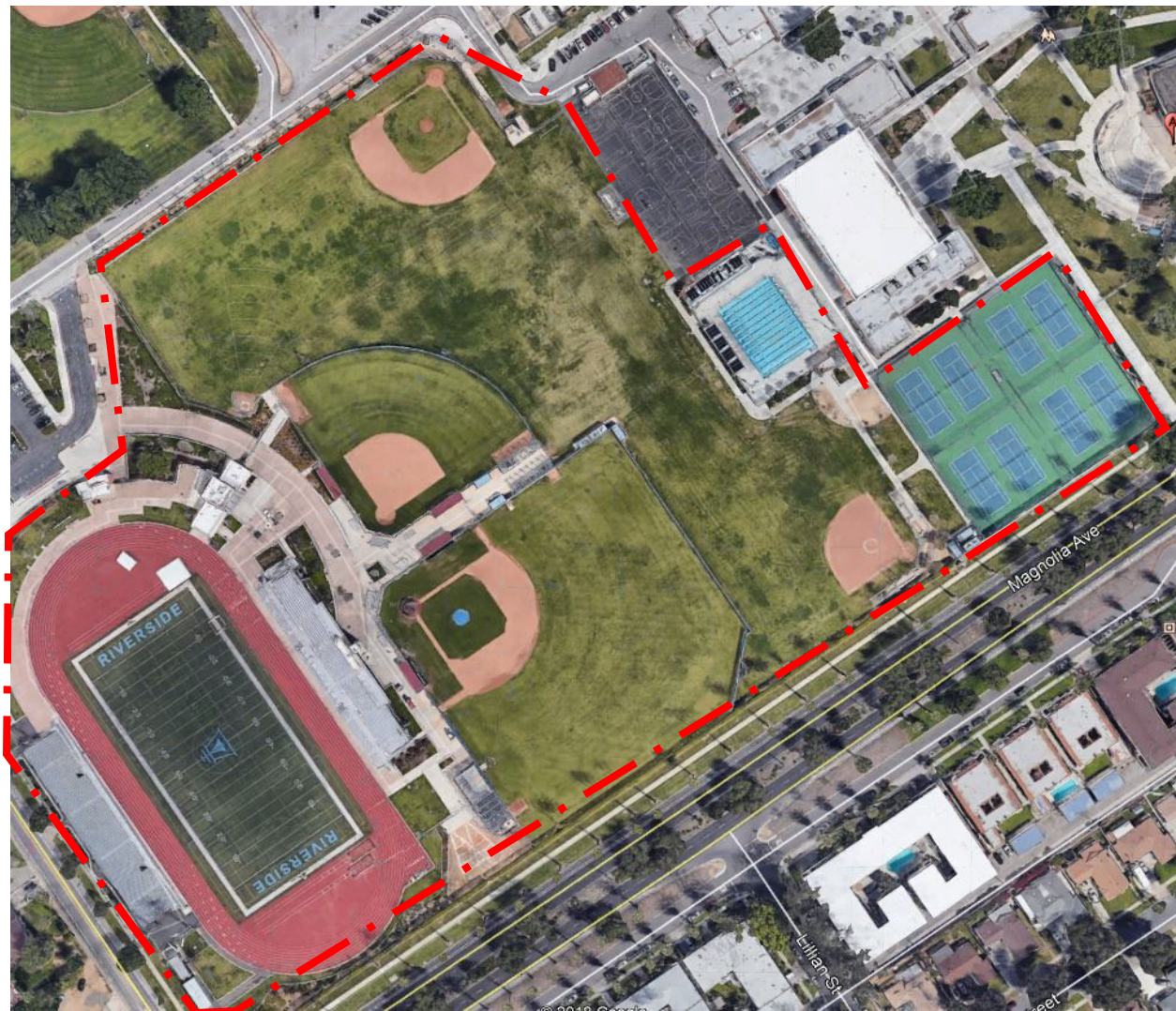

SCHOOL: Ramona High School
ACREAGE: 20.5 approx.

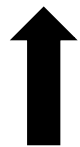

NORTH

— ■ ■ ■ ■ Leasable Area Boundary



N.T.S.

Field size approx. 170x200

 Existing Soccer Goal  Existing Backstop

SCHOOL: Rivera Elementary School

ACREAGE: 4 acres

 Leasable Area Boundary





N.T.S.

Field size approx. 120x200

SCHOOL: Taft Elementary School

ACREAGE: 1.8acres

 Leasable Area Boundary

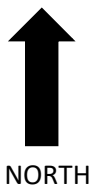

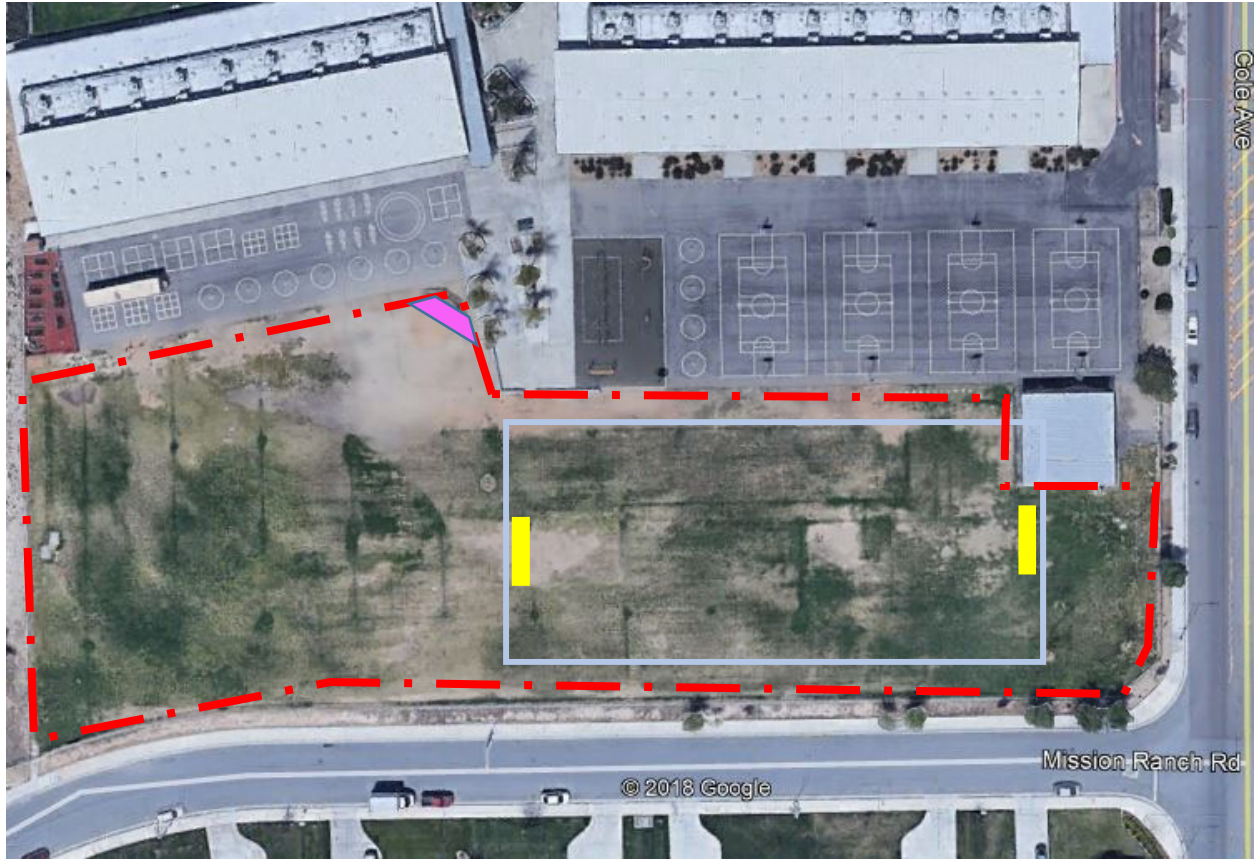

N.T.S.

Field size approx. 120x275

 Existing Soccer Goal  Existing backstop

SCHOOL: Twain Elementary School
ACREAGE: 2 acres

 Leasable Area Boundary





N.T.S.

Field size approx. 110x200

Existing Soccer Goal Existing backstop

SCHOOL: Victoria Elementary School
ACREAGE: 1.3 acres

Leasable Area Boundary





N.T.S.

 Existing Soccer Goal  Existing Backstop

Field size approx. 110x150

SCHOOL: Washington Elementary School
ACREAGE: 3.2 acres



 Leasable Area Boundary





N.T.S.

Field size approx. 110x220

 Existing Soccer Goal  Existing Backstop

SCHOOL: Woodcrest Elementary School

ACREAGE: 3.2 acres

 Leasable Area Boundary

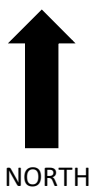

564-02

Appendix Document

**PARK SYSTEM
FACILITY INVENTORY
& GIS DATASET**

School Facilities Map

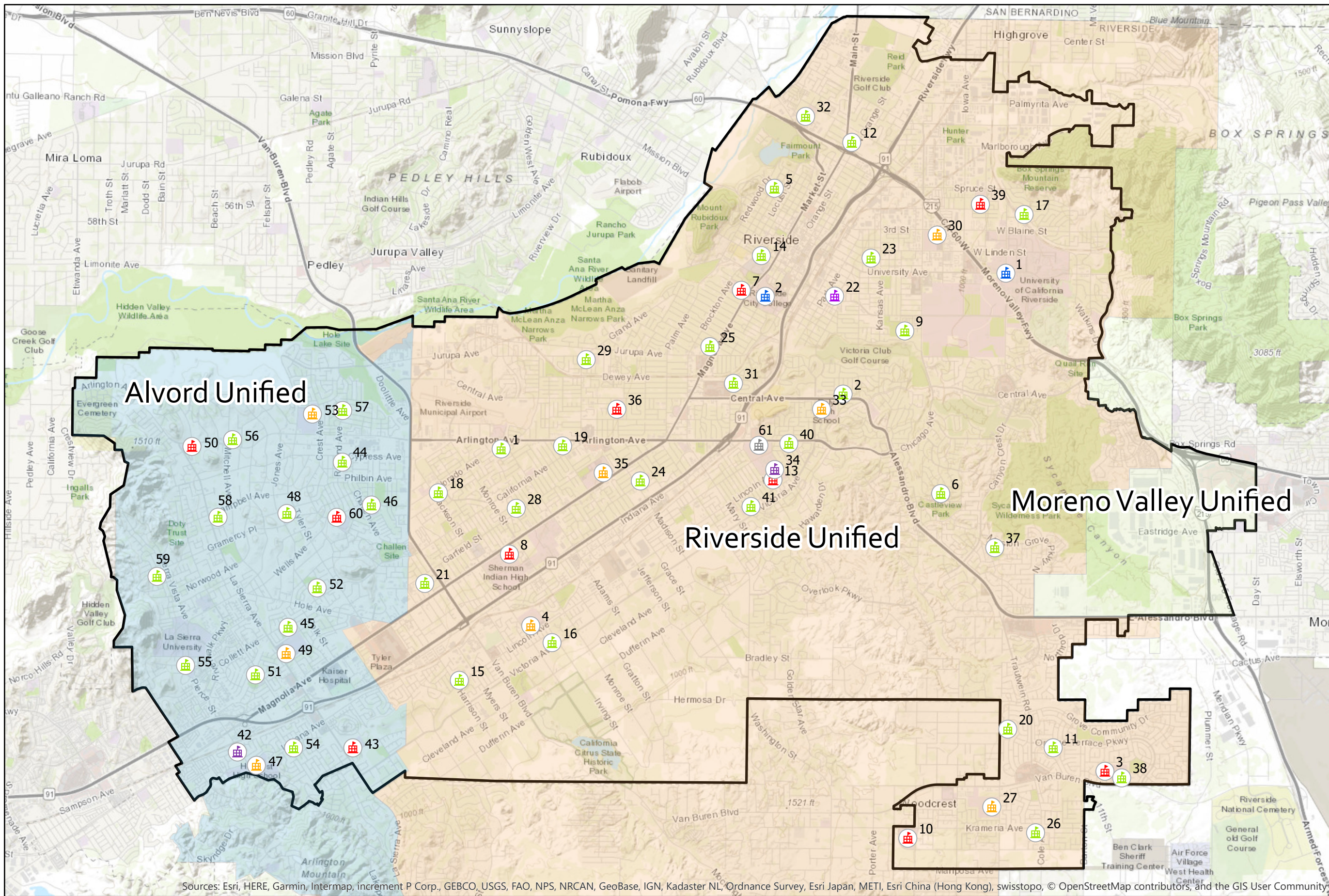

- School Districts**
- Alvord Unified
 - Riverside Unified
 - Moreno Valley Unified
- Riverside Colleges**
- 1-U.C. Riverside
 - 2-Riverside City College
- Riverside Unified School District**
- 1-Adams Elementary School
 - 2-Alcott Elementary School
 - 3-Amelia Earhart Middle School
 - 4-Arlington High School
 - 5-Bryant Elementary School
 - 6-Castle View Elementary School
 - 7-Central Middle School
 - 8-Chemawa Middle School
 - 9-Emerson Elementary School
 - 10-Frank Augustus Miller Middle School
 - 11-Franklin Elementary School
 - 12-Fremont Elementary School
 - 13-Gage Middle School
 - 14-Grant Elementary School
 - 15-Harrison Elementary School
 - 16-Hawthorne Elementary School
 - 17-Highland Elementary School
 - 18-Jackson Elementary School
 - 19-Jefferson Elementary School
 - 20-John F Kennedy Elementary School
 - 21-Liberty Elementary School
 - 22-Lincoln Continuation School
 - 23-Longfellow Elementary School
 - 24-Madison Elementary School
 - 25-Magnolia Elementary School
 - 26-Mark Twain Elementary School
 - 27-Martin Luther King High School
 - 28-Monroe Elementary School
 - 29-Mtn View Elementary School
 - 30-North High School
 - 31-Pachappa Elementary School
 - 32-Patricia Beatty Elementary School
 - 33-Poly High School
 - 34-Raincross Continuation School
 - 35-Ramona High School
 - 36-Sierra Middle School
 - 37-Taft Elementary School
 - 38-Tomas Rivera Elementary School
 - 39-University Heights Middle School
 - 40-Victoria Elementary School
 - 41-Washington Elementary School
- Alvord Unified School District**
- 42-Alvord Continuation High School
 - 43-Arizona Middle School
 - 44-Arlanza Elementary School
 - 45-Collett Elementary School
 - 46-Foothill Elementary School
 - 47-Hillcrest High School
 - 48-La Granada Elementary School
 - 49-La Sierra High School
 - 50-Loma Vista Middle School
 - 51-McAuliffe Elementary School
 - 52-Myra Linn Elementary School
 - 53-Norte Vista High School
 - 54-Orrenmaa Elementary School
 - 55-Philip Stokoe Elementary School
 - 56-Rosemary Kennedy Elementary School
 - 57-Terrace Elementary School
 - 58-Twinhill Elementary School
 - 59-Valley View Elementary School
 - 60-Wells Middle School
- Moreno Valley Unified School District**
- (None)
- Other Schools**
- 61-California School for the Deaf - Riverside

Sources: Esri, HERE, Garmin, Intermap, increment P Corp., GEBCO, USGS, FAO, NPS, NRCAN, GeoBase, IGN, Kadaster NL, Ordnance Survey, Esri Japan, METI, Esri China (Hong Kong), swisstopo, © OpenStreetMap contributors, and the GIS User Community

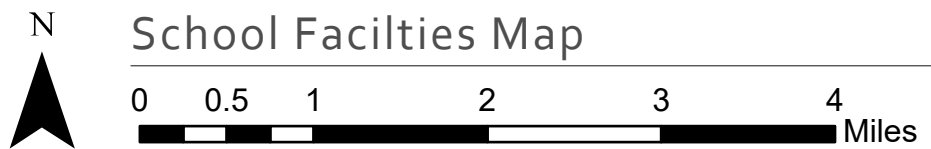

School Facilities Map



564-02

Appendix Document

**PARK SYSTEM
FACILITY INVENTORY
& GIS DATASET**

Other Parks and Facilities

OTHER PARKS AND RECREATION FACILITIES

NAME	Park Acreage	Comments
IN RIVERSIDE		
COUNTY/REGIONAL PARKS		
California Citrus State Historic Park (State)	196.80	
Martha McLean-Anza Narrows Park (County)	256.48	Parcel APNs: 187-270-013, 187-210-004, 186-270-011, 186-270-009, 186-270-008, 187-130-001, 187-130-002, 187-130-003, 187-130-004
Santa Ana River Wildlife Area (County)	644.00	
Sycamore Canyon Wilderness Park (State)	1335.44	Parcel APNs: 253-260-057, 253-260-048, 253-260-051, 253-260-017, 253-270-043, 256-440-018, 253-270-041, 253-270-009, 253-270-010, 253-270-006, 253-270-007, 256-440-019, 256-440-013, 256-440-014, 263-360-048, 263-360-049, 272-020-004, 263-300-031, 272-030-002, 272-030-001, 252-230-006, 252-230-008, 252-230-005, 252-230-004, 252-230-003, 252-230-002, 252-230-001, 272-040-001, 272-030-003, 272-030-004, 263-310-001, 272-040-010, 272-040-001, 263-050-005, 263-320-002, 263-320-003, 263-050-006, 263-050-057, 263-060-042, 263-060-043, 263-240-020
PRIVATE		
Dr. Peter M. Lewis Garden (Private)	0.30	Non-profit Victoria Avenue Forever
Evans Park Little League (Private)	12.21	Owner: Riverside Community College District
ADJACENT TO RIVERSIDE		
Big League Dreams Sports Park (Private)	35.17	
Box Springs Mountain Reserve (County)	3320.00	
Highgrove Community Park (County)	6.20	<i>In Sphere of Influence</i>
Lake Mathews Estelle Mountain Reserve (no recreation - do not include?)	4000.00	owned and managed by Metropolitan Water District, the California Department of Fish & Game, the US Fish & Wildlife Service, and the Riverside County Habitat Conservation Agency. <i>In Sphere of Influence</i>
Rancho Jurupa Regional Park (County)	200.00	
Victoria Grove Park (Private/Residential)	8.70	Owner: Victoria Grove Maintenance / <i>In Sphere of Influence</i>
TOTAL:	10,015.30	

564-02

Appendix Document

**PARK SYSTEM
FACILITY INVENTORY
& GIS DATASET**

Private Parks and Facilities

**Private Recreation Facilities
Within Sphere of Influence
City of Riverside
Comprehensive Park, Recreation and Community Services Master Plan**

Landscape Maintenance Districts

The City of Riverside has created two Landscape Maintenance Districts, Riverwalk and Highlander, for the purpose of maintaining landscaping and park facilities located within the boundaries of each district. For Fiscal Year 16/17 the city projects revenue of \$473,408 for the Riverwalk District and \$92,521 for Highlander.

The Riverwalk Vista master planned community is a gated community built around a recreation center with a pool and a large waterfall, playgrounds, a gazebo, and a barbeque area. Amenities accessible to the general public are located along the street frontage, which include neighborhood parks and tot lots connected by greenbelts and winding paths.



The Highlander Landscape Maintenance District provides funds for the general maintenance of Highland Park and landscape medians.

Private Recreational Facilities

Partly due to the proximity to the large areas of open space and a variety of outdoor activities, Riverside is home to numerous commercial health, fitness, and dance operators. Some of the fitness clubs also feature swimming pools. A partial listing includes:

- 24 Hour Fitness-Health and Fitness
- AMF Riverside Lanes—Bowling
- Arlington Lanes—Bowling
- Arthur Murry Dance Studio--Dance
- Bre Dance Studio--Dance
- Crossfit Riverside—Health and Fitness
- Dancing in Riverside—Dance
- De*Fine--Dance
- Fitness 19—Health and Fitness
- Ice Towns—Skating and Hockey
- Infusion Dance Studio--Dance
- Inland Indoor batting Cages—Baseball and Softball
- Itennis—Tennis Courts
- LA Fitness (several locations)—Health and Fitness

- Riverside Archery—Archery Ranges
- Roller City 2001—Skating, Hockey, and Roller Skating
- Tournament House Gym—Racquetball and Health Club
- Victoria Club—Racquetball Courts

There are numerous public and private golf course in and near Riverside. A partial listing includes:

- Canyon Crest Country Club—18 holes
- General Old—18 holes
- Indian Hills—18 holes and Foot Golf
- Jurupa Hills Country Club—18 holes
- Oak Quarry Golf Club—18 holes
- Paradise Knolls—18 holes
- Van Buren—9 hole executive

Several regional sports facilities are located near Riverside. These include:

- Big League Dreams—Mira Loma
- Deleo Regional Sports Park--Corona
- Rancho Jurupa Regional Sports Park—North of Santa Ana River

564-02

Appendix Document

**PARK SYSTEM
FACILITY INVENTORY
& GIS DATASET**

Existing and Planned Trails

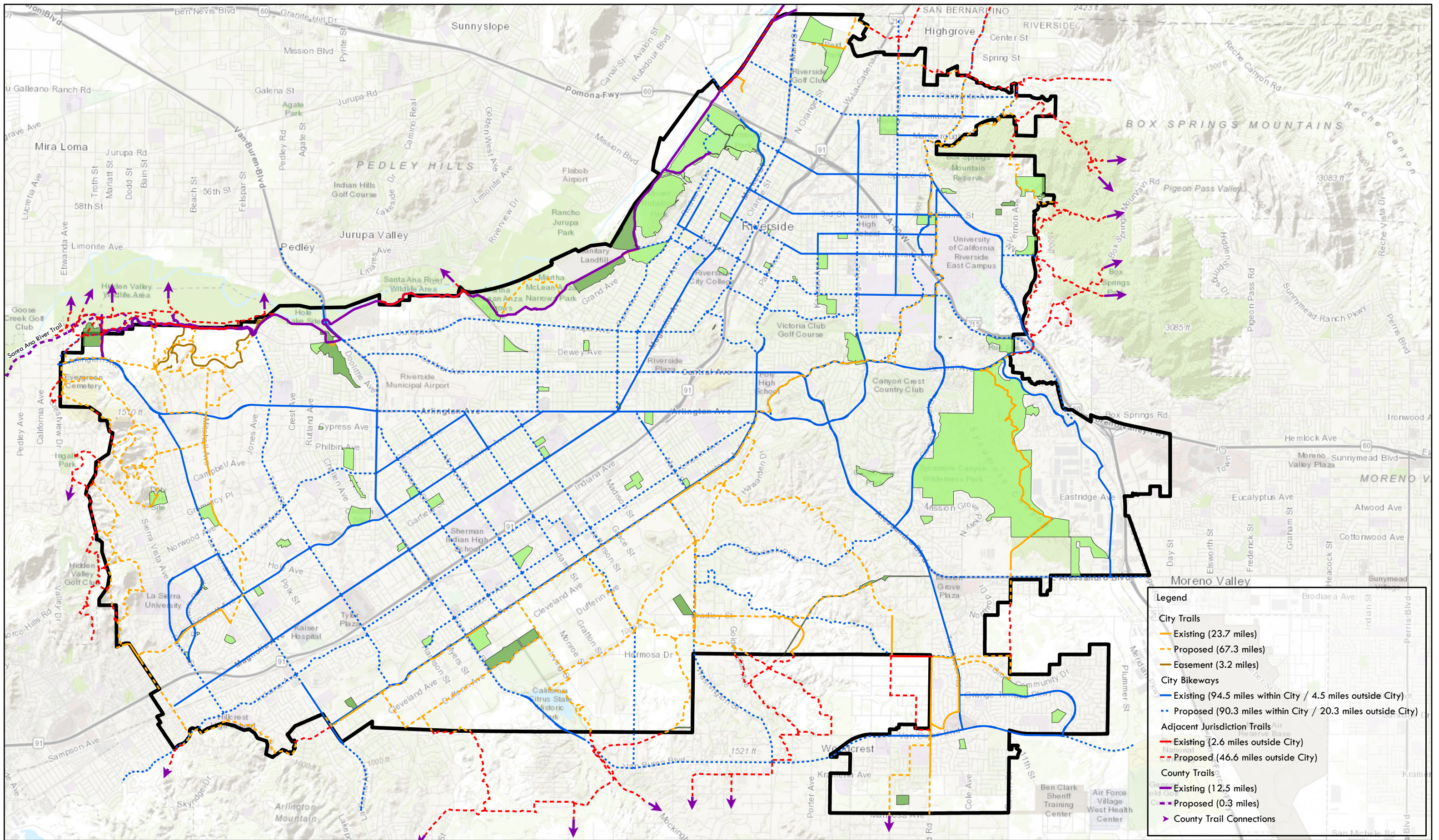

Proposed Trails and Bikeways

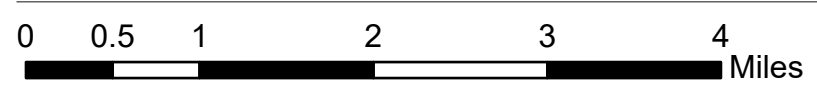

City of Riverside - Comprehensive Park, Recreation and Community Services Master Plan, 2018



564-02

Appendix Document

**PARK SYSTEM
FACILITY INVENTORY
& GIS DATASET**

**Assessment of Current Recreation
Programming**

Assessment of Current Recreation Programming City of Riverside Comprehensive Park, Recreation and Community Services Master Plan

Introduction

The City of Riverside Fiscal Years 16/17 and 17/18 City budget describes the functions of the Parks, Recreation, and Community Services Department (PRCSD) as:

“The mission of the Parks, Recreation and Community Services Department is to provide innovative recreational experiences and social enrichment opportunities to address the changing needs for people of all ages and cultures, in a variety of attractive parks, trails, landscapes, and facilities.”

In addition to providing open spaces, parks, and historic facilities for recreation, the City of Riverside through PRCSD provides a range of services and programs geared towards meeting the recreation needs and interests of various age levels. The services and programs provided by the City include:

- **Youth and Adult Sports** - The City operates a wide variety of youth and adult sports programs including flag football, basketball, volleyball, baseball, softball, soccer, pickleball, and tennis.
- **Aquatics** - The aquatics program provides year round programming at two pools and seasonally (June through August) operates programming at five additional pools. This includes adult and youth swim instruction, for beginners to advanced fitness swimmers, adult and senior lap swim, senior aquatics, recreational swim, competitive swim, junior lifeguard training, pool rentals, and water safety activities.
- **Cultural Arts and Community Events** - PRCSD working in conjunction with numerous civic organizations, businesses, and other public agencies provides facilities, staff support, and miscellaneous services for a number of special and seasonal events in the community.
- **Community, Service, and Senior Centers** - The Department manages and programs eight Community Centers, five Service Centers, four Public Rental Rooms, and three Senior Centers. The Janet Goeske Senior Center, operated by the Janet Goeske Foundation provides a facility for Riverside seniors to gather and participate in social, recreational, and personal development programs designed to encourage a healthy and active senior social lifestyle. Additionally, Stratton and Ysmael Villegas Community Centers offer a variety of senior programming.
- **Youth, Teen, and Gang Intervention & Prevention Programming** - Riverside provides a variety of preschool and youth programs, camps, teen programming, classes, events, and sporting activities. A substantial portion of the PRCSD teen programming is conducted through the Youth Opportunity Center and Project Bridge.
- **Nature Programming** - Nature based programs are offered at the Sycamore Canyon Nature Center and Fairmount Park, including camps, sailing, pedal boating, fishing, nature walks, and other environmental programming.
- **Recreation Classes, Activities, Education** - In addition to those classes geared towards recreation and fitness, Riverside offers a variety of cultural and special interest classes and activities including music, dance, art, technology, and self-defense on a participant fee basis at City facilities and local business establishments.
- **Senior and Disabled Transportation** - Special Transportation’s paratransit bus service provides 15,000 rides annually to disabled residents and seniors age 60 to the mall, doctor's appointments, group events, senior centers, or to visit friends.

City of Riverside Recreation/Community Services Programming

- **Fairmount Park Golf Course** - Operated by the Department this 9-hole golf course plays nearly 28,000 rounds annually, and the lighted driving range serves 30,000 customers/buckets of balls annually.
- **Commissions/Committees** - The Department coordinates with several citizen based Commissions/Committees including the Park and Recreation Commission, Riverside Youth Council, Riverside Arts Council, Commission on Aging, Riverside Sports Commission, and the Riverside Community Services Foundation.
- **Community Based Groups** - The PRCSD coordinates with a number of community based groups including the Riverside Arts Academy Board, Riverside Sailing Club, Riverside Community Health Foundation, HEAL Zone Collaborative, Park Advisory Team, University Eastside Community Collaborative, and over 50+ youth sports organizations.

Riverside has a history of providing community services and activities to meet the needs of various age groups often in cooperation with other agencies. In 2006 the Riverside City Council voted to spend \$1.6 billion in capital projects to improve the community. The program called the Riverside Renaissance included a number of park and recreation projects. A sampling of the major park projects funded through the Renaissance includes:

- Andulka Park and Tennis Center
- Ameal Moore Nature Center
- Mission Ranch Park
- Doty-Trust Park
- Arlington Heights Park
- Orange Terrace Community Center
- Youth Sports Complex
- Bordwell Childcare Center
- La Sierra Senior Center
- Johnny Martin Sotelo Youth Opportunity Center
- Expansion of Stratton Community Center

Figure A shows staffing and budget levels for PRCSD for Fiscal Years 08/09, 13/14, and current Fiscal Year 17/18. Fiscal Year 08/09 was selected as a starting point as many of the park Renaissance projects were in design, construction, or completed.

Figure A
Staffing and Budget Comparisons

	Fiscal Year 08/09	Fiscal Year 13/14	Fiscal Year 17/18
Staffing Total	218.5	188.56	193.48
Recreation	59.41	55.77	74.60
Community Service	49.34	40.54	26.63
Total Budget	\$18,363,642	\$24,446,023	\$22,650,690

As Figure A displays, the Department’s staffing level has declined from a high of 218.5 in Fiscal Year 08/09 to 193.48 this current fiscal year. Further, staffing levels for the Recreation and Community Services Divisions declined from 108.75 to 101.23 during that period. This despite the addition of over 190 acres of developed parkland and 93,000 square feet of programmable building space.

The delivery of recreational activities, classes, and services is divided within the Department into two divisions, Recreation and Community Services. In very general terms, Community Services has a focus

on human services within the community such as health and well-being. While there is a great overlap in benefits, Recreation programming is more fee based in nature. The Department defines the work of the two Divisions as:

Recreation Division—Sports, marketing and sponsorship, city special events and festivals, community center operations, camps, educational classes, facility rentals and reservations, Fairmount Park and Golf Course.

Community Services Division—Cultural enrichment programs, education, gang prevention and intervention, senior center operations, senior and disabled transportation program.

Attendance figures compiled by PRCSD, Figure B indicates that the Department’s recreational programming runs at a low capacity of 44% in the spring period to a high of nearly 60% during the fall period. Typically, some programs such as Zumba, Line Dance, Anderson’s Playschool, and Ballet are consistently popular and generally fill.

**Figure B
Recreational Programming
Attendance Figures**

Period	Available Spaces	Registered Users	Percentage Capacity	Residents	Non-Residents
Fall 2015	32,212	18,054	56.0%	15,563	2,491
Fall 2016	29,513	17,332	58.7%	15,276	2,056
Spring 2015	35,378	15,753	44.5%	13,687	2,066
Spring 2016	36,853	16,444	44.6%	14,536	1,908
Summer 2016	40,217	19,532	48.5%	17,633	1,899
Summer 2017	35,863	16,644	45.4%	15,140	1,504

Aquatics

A 2009 study commissioned by the USA Swimming Foundation and conducted by the University of Memphis found that nearly 70% of African American children and nearly 60% of Hispanic children have low or no swim ability, compared to 40% of Caucasians, putting them at greater risk for drowning.

The research also found that participation in formal swimming lessons can reduce the risk of drowning by 88 percent among children aged one to four years. (Source: Pediatrics & Adolescent Medicine 2009)

City Facilities

The City operates seven pools, two on a year round basis and the remaining operate from mid-June to late August. The two year round heated facilities include:

- Sippy Woodhead Pool at Bobby Bonds Park
- Shamel Park Pool

The five seasonally operated pools are

- Arlington Park Pool

City of Riverside Recreation/Community Services Programming

- Hunt Park Pool
- Islander Park Pool
- Reid Park Pool
- Villegas Park Pool

Programming

Riverside's Aquatics program currently provides drop in opportunities which includes adult lap swim, specially designed senior water fitness, open recreational swim in the summer, and rentals administered from May-October. Seasonal instructional classes include adult and youth swim lessons, all sport swimming and training, water aerobics, aqua motion, lifeguard/Title 22, and junior lifeguard camp. Additionally, a substantial amount of year-round aquatic programs are offered through contracted classes.

Recreational swimming is available during the summer months at all seven pool locations for all ages with American Red Cross certified lifeguards on duty. Recreational swimming is open Monday through Friday, including weeknights Monday through Thursday, and again on Saturday. Lap swimming is also available at selected pool sites. Recreational swimming fees range from \$1 to \$3.75 depending on age and residency. Passes are also available for individuals and families for both residents and non-residents. Water Aerobics programs, a contracted class, are the most popular within the aquatics section.

The City of Riverside offers nine levels of lessons that meet every swimming level from the ages of six months to adult. Levels include:

- Big Fish, Little Fish (Parent and Me) Age: 6 mos. to 3 years.
- Tadpoles (Level 1) Age: 3+
- Guppies (Level 2) Age: 3+
- Otters (Level 3) Age: 3+
- Dolphins (Level 4) Age: 5+
- Sharks (Level 5) Age: 8+
- Level 1 - Adult Beginner
- Level 2 - Adult Intermediate
- Level 3 - Adult Advance

PRCSD also host a Summer Splash Day Camp featuring swim lessons, recreation swim, arts and crafts, games, STEM activities, and field trips. The Camp is held Monday through Friday at Sippy Woodhead and Hunt Park pools. Campers receive a free lunch provided by the Summer Food Program. Cost for the program is \$110 for residents and \$165 for non-residents, and a \$10 transportation fee.

All seven pools can be rented for private use. Rentals require a two-hour minimum rental and includes lifeguards, use of pool, and amenities which includes a private gated facility, sand-filled volleyball court with nearby playground equipment, basketball courts, and barbecues. Cost for rental range from \$145 to \$187.50 per hour depending on the number of participants.

Aquatic Centennial Program/American Red Cross

The Centennial Campaign, in partnership with the American Red Cross, is designed to help provide low-cost swim lessons and water safety education to children and adults who live in neighborhoods near the Villegas Park and Reid Park Pools, areas where the drowning rate is above national averages. The Centennial Campaign also helps to offset the cost of training qualified candidates interested in participating in Junior Lifeguarding and Lifeguarding. Hands-on water safety and pediatric CPR training is

available for parents of children enrolled in swim lessons. PRCSD's agreement with the American Red Cross for this program expires in 2019.

Riverside Aquatic Center

The Riverside Aquatics Center is located on the Riverside City College campus and includes the Cutter Pool facility and a 2010 project which developed a 65 meter by 25 yard competition pool, 10 meter dive tower, 3 meter diving boards, and 1 meter diving boards.

The City, County, and Riverside City College District were all major stakeholders in the development of this new facility. A 2008 joint use agreement established the City's support at \$3 million of the development of this facility. The agreement also addressed maintenance, utilities, scheduling, fees, concessions, damages, and set rules and regulations regarding use. Under the agreement the District would schedule their programs and classes first, with the City and County equally sharing any remaining time. The City was to receive a minimum of two hours each weekday and four on weekends. The agreement was amended in 2010 to increase the City's share of the maintenance to \$100,000 annually.

Riverside Aquatic Association Swim Team

RAA is a parent run, non-profit, USA Swimming Age Group (5-18 year old) swim team that started in 1965 at the Cutter Pool at RCC. Currently, RAA has about 180 swimmers including 25 masters. The organization employs five coaches year around, an additional five more coaches for a "Summer Swim program," and six instructors for the "Learn to Swim" Spring and Summer program that is hosted at Martin Luther King High School.

For the past 40+ years RAA has trained at the Sippy Woodhead Pool at Bobby Bonds Park and for the past seven years have hosted swim meets at the Riverside Aquatics Complex on the campus of Riverside City College. This new venue has enabled RAA to host the 2017 US Masters National Championships, Southern California Junior Olympics, Southern California Winter Age Group Championships, and several Eastern Committee (regional) swim meets. For the 2017/18 swim season, the Association hosted an Eastern Committee weekend swim meet in October, Southern California Winter Age Group Championships in December, in July they will be hosting the Southern California Junior Olympics, and a regional meet is scheduled for the end of September.

Riverside Aquette Swim Club

Riverside Aquette Swim Club (RAQ) was founded in 1958 to bring high level competitive synchronized swimming to the Inland Empire. Through an agreement with the City, RAQ utilizes Shamel Park and Sippy Woodhead pools. In addition to synchronized swimming, the RAQ has an active learn to swim program and participates in special events including the USA Synchronized Special Olympics and the Orange Blossom Invitational which will be held in March 2018 at Riverside City College.

Scholarships

Operation Splash Grant is a program operated by PRCSD in cooperation with Kaiser Permanente. Scholarships are available for a variety of aquatics programs (swim lessons, Junior Lifeguard and pool passes) due to a grant from the Kaiser Permanente. PRCSD and Kaiser sponsor qualifying low-income individuals in Riverside communities to participate in the above mentioned activities.

Additional funding partnerships include LA84, American Red Cross, and RUSD. Organizations provide funding that provides staffing, non-personnel resources and subsidized/free swim lessons and aquatic programs to Riverside residents.

Recommended Actions

- Evaluate options and work with Riverside City College and Riverside School District and private fitness businesses providers to expand swimming programs for city residents especially learn to swim and water awareness programs.
- Renew the agreement with the American Red Cross to continue the Centennial Aquatics Program at Sippy Woodhead, Arlington, Islander, Reid, and Villegas Pools.
- Explore the opportunity to partner with a private business to expand programming for advanced aquatic programming including advanced swimming lessons, expanded lifeguard training classes, SCUBA, water polo, and kayaking.

Children and Youth Services

Compared to America as a whole with an average age of 37, Riverside currently holds a younger population, with a median age of 31.1 in 2016 increasing from 29.8 in 2010. Between 2000 and 2015, the percentage of those 14 and under declined by 4% within the City, losing 2,737 in actual numbers. Despite an aging population, Children and youth services remain important to the City of Riverside.

Childcare needs are increasing and serve a valuable community and recreation service. The 2015 *Riverside County Child Care Needs Assessment and Strategic Plan 2015-2020* prepared by the Riverside County Local Child Care and Development Planning Council, found that only 17% of child care demand was being met in the County. The study found there are 262,957 children ages 0-12 years with parents in the workforce, yet there are only 46,324 licensed spaces.

The Strategic Plan identified that although the County's population continues to grow, the number of child care centers and family child care homes has decreased significantly since 2010. In 2010, there were 387 child care centers with a capacity of 33,224. At the end of 2014, there were only 355 centers with a capacity of 30,223. That is a loss of thirty-two (32) centers representing a capacity loss of 3,001 spaces. There was also a loss of 751 family child care homes representing a capacity loss of 6,376 spaces. Overall, the greatest identified needs for child care in Riverside County are affordability, infant and school age care, and a growing need for evening and weekend care.

The Department offers a variety of preschool and youth programs, camps, teen programming, classes, nature based activities, drop-in opportunities, and sporting activities. These programs are a significant component of Riverside's recreational services, highlighted by partnership programming with a variety of organizations who conduct the classes, camps, and programs. A sampling of the organizations and a sample program include:

- RAQ—Learn to Swim/Synchronized Swimming
- Jump Start Recreation—Fall and Winter Camps ages 5-12
- Bricks 4 Kidz—Ninja holiday Camp
- Gymnastics—Tumble-N-Kids
- IE Waterkeeper—Little Seedlings Nature Camp
- Brit-West Soccer—Tiny Pros Soccer
- Music Star—MusicStar Kidz/Cartoon Drawing
- Tennis Anyone—Tennis Academy

The Riverside Library system, operated by the City, features a main library and seven branch libraries. The Riverside Library offers a variety of programming for kids and teens ranging from homework resources, reading, story time, special events, career guidance, and other programming.

Preschool

Riverside offers a variety of preschool, art, dance, music, gymnastics, ballet, and sports programming for those ages 6 and under. Sports programming includes partnerships with Brit-West Soccer and Tennis. Anyone offering such programs as Tiny Tykes and Tiny Pros Soccer and PeeWee Tennis Academy. In conjunction with IE Waterkeeper the Little Seedings Nature School for ages 3-5 is offered at the Ameal Moore Nature Center.

The Time for Tots program is designed to reinforce numbers, alphabet and small/large motor development. Youth are involved in a variety of activities, story time, group games, arts and crafts, shapes and colors, outside play, and holiday events. This program is offered at four different locations and operates at or near capacity.

Camps

Riverside runs a variety of fee based day camp programs in partnership with local businesses, including Jump Start Recreation, Bricks 4 Kidz, and Ice Town. Camps include Winter, Fall, and Holiday Day Camps, Ice Skating and Ice Hockey Camps, Extreme Ninja Holiday Camp, Remote Control Mania Holiday Camp, and Kid's Baking Camp. PRCSO also offers summer and school year camps at Statton, Joyce Jackson, and Youth Opportunity Centers.

For the summer months PRCSO offers an extensive array of camps such as Art Masters Camp, Ballet Camp, Junior Naturalist Camp, Kid's Cooking Camp, Musical Theater Camp, Sailing Camp and Rivercamp featuring week long subjects such as Animal Week or Geology Week.

Youth

The City offers a number of music and art classes, educational programs, sports programs and leagues, and physical fitness programming for ages ranging from 5-17. Many are in partnership with other organizations such as Leading Edge Learning Center, On Pointe Dance Study, Riverside Dance Academy, and MusicStar.

Recreation staff conducts after-school camps for youth ages 5-12. A free drop-in program is only offered at Lincoln Park. Activities include intramural sports, games, dance, cheer, homework assistance, and computer activities. Programs are offered at six Community Centers in addition to summer only programs at Patterson and Lincoln Parks. Programs offered at Bordwell and Orange Terrace Community Centers generally run at full capacity.

Teens

A wide variety of programs for teens are offered by the Department including Teen Days at Nichols Park, Teens in Action, Spring Teen Night, and SAT Diag with the Sylvan Learning Center. Additionally a wide variety of classes and programs including arts, dance, education, martial arts, fitness, music, theater, and sports.

The Johnny Martin Sotelo Youth Opportunity Center (YOC), located at Bobby Bonds Park, is dedicated to the "empowerment and advancement of Riverside youth through the promotion of social and personal development." The focus of the Center is on youth ages 14 to 22 working to develop the tools necessary to gain employment, complete a high school degree, and enroll in college. Programs and services available at the YOC include fine arts classes, tutoring, community service opportunities, spring and summer camps, educational classes, and technology classes.

City of Riverside Recreation/Community Services Programming

Based at the Center, Project BRIDGE (Building Resources for the Intervention and Deterrence of Gang Engagement), is the City's primary gang intervention and prevention program. The design of the program is to work with gang-involved and at-risk youth and their families by providing social service programs, referrals, mentoring, and recreational activities. Youth are referred to the program by schools, probation, school staff, and outreach workers and are typically already involved in some level of gang activity prior to entering the program.

The City is currently working towards the construction of a second Youth Center at Arlington Park. Termed the Youth Innovation Center (YIC), this facility is envisioned to offer a similar broad range of work skills and educational assistance programs as the YOC. The programs and services will be oriented toward technology education and job skills development. Construction of the \$3.9 million project was fully funded in the current Capital Improvement Program.

Another gang intervention/prevention program component is the John Muir Charter School which offers at-risk youth, ages 16 - 25, the opportunity to earn a high school diploma while working with organizations in the community including senior living facilities, child daycare, retail, and, customer service. John Muir Charter School chapters are hosted at the Eric M. Solander Center. Other gang related/at risk youth organizations within Riverside include the Wylie Center and Police Department's Youth Accountability Teams.

Youth Council

In March 2004, The Riverside Youth Council (RYC) was established by the City Council under the Police Department, to create a "means of expression and leadership development for the city's youth." The Council is advisory to the Mayor, City Council, and city departments on matters that are important to the youth and to establish the youth in the city's planning processes. The RYC currently has 27 members representing 9 Riverside high schools.

RYC members can participate in three committees, Youth Engagement, Special Projects and Events, and Public Relations. The Youth Engagement Committee includes the Youth Liaisons to the Recreation & Community Services Commission.

Riverside County also has a Youth Advisory Commission made up of one representative from each of the five supervisory districts. The five-member commission meets at least quarterly. Each district also has a Youth Advisory Council that is made up of representatives from each high school in the district, including public, private, and continuation. The youth meet on a monthly basis to conduct business regarding youth issues in the county. The Commission and Council was created by the Board of Supervisors in order for the youth in Riverside County to have a voice in the decision making process. The City of Riverside sits in Districts 1 and 2.

Youth Scholarship Fund

The PRCSO in cooperation with the Economic Development Department utilizes Community Development Block Grant (CDBG) funding in identified low-and moderate-income target areas in the City of Riverside. Youth in these income level households have an opportunity to participate in City-sponsored recreation programs and activities. There is a limit of \$80 per youth per fiscal year. For Fiscal Years 15/16 and 16/17 the Department made available \$28,000 for scholarships. That amount declined to \$12,500 for Fiscal Year 17/18.

A second, much smaller scholarship fund called O.K.A.Y! (Opportunity for Kids to Attend Youth recreational events). Since 2016 the Department began to accept donations from citizens for the

City of Riverside Recreation/Community Services Programming

O.K.A.Y. program with the goal of receiving \$1,000 annually to assist families with the Department's programs and activities. For the most recent calendar year, \$269.57 was raised.

Summer Food Program

PRCSD offers a summer food program from June thru mid-August, at ten park locations. The program, provided by the California Department of Education Nutrition Services Grant. Meals are free for youth ages 18 and younger and are served on a first-come, first-served basis.

Recommended Actions

- Explore the development of additional programs or activities which could include joint meetings with Youth Commissioners from adjoining cities and hosting a Youth Town Hall with the City Council.
- Develop a teen volunteer program for students ages 13-17. The program could be designed to help develop basic leadership skills, customer service skills, and how to supervise school-aged children by assisting city staff with the delivery of programs. Students accepted into the program would have the opportunity to volunteer at City programs.
- Work with health care associations, to incorporate healthy eating and exercising habits into after-school recreation programs and camps for young children that model healthy living.
- Consider providing healthy snacks at City sponsored programs, day camps, and special events that meet state nutritional standards.
- Explore the creation of alternative sports programming that is of interest to youth such as laser tag and rock climbing.
- Collaborate with School Districts to ensure state standards for physical education are implemented and supplement school programs with physical activity and skill development in recreation offerings.
- Provide indoor and outdoor spaces for supervised but unstructured free play for youth.
- Continue/develop financial assistance support for youth who cannot afford program fees. Emphasis should be placed on fully developing the O.K.A.Y. program.
- Consider programming "high risk" adventure activities for teens such as kayaking, mountain biking, scuba diving, and rock climbing.
- Develop a training and volunteer program of adult *Play Stewards* who would receive training and instruction on the aspects of play and recreation. *Play Stewards* would then coordinate with city staff on the delivery of recreation programming for youth and teens.

Classes

Riverside offers a full range of classes and recreation activities for all age groups. Class and activity sessions occur year round. PRCSD provides activities, programs, and special events in nearly 100 topic areas, including arts and crafts, science, music, language, continuing education, technology, and various sports programs and activities.

Most classes and programs are fee based. In order to offset costs, it is and has consistently been a goal of the City that programs be self-supporting to the greatest extent possible, through user fees as well as nontraditional funding methods. Currently, Council's goal is for a 75% cost recovery rate for classes. Classes and programs are funded primarily through the fees they generate, as well as grants, and donations. Partnerships with other local entities, such as Source Studio, Curves, and American English Institute have also helped to expand programming and offset cost.

Recommended Actions

City of Riverside Recreation/Community Services Programming

- Increase art programming by offering them at venues close to home: neighborhood facilities, parks, churches, museums, the library, and shopping malls.
- Strive to maintain high quality and diverse recreation classes and programs currently being offered.
- Riverside should continue to monitor demand for programs and classes to determine and address changing needs and usage patterns.
- Develop a line of healthy eating cooking programs in conjunction with the local business community. These could be held at the Community or Senior Centers.
- Develop multi-cultural arts programs and activities that promote personal connections among participants and allow the community to highlight and share its diverse customs, celebrations, and diversions.
- Survey current participants and non-participants to determine their preferences for additional kinds of classes, and determine if there are any deterrents to their participation, such as transportation or child care.
- Continue to collaborate with local and regional arts organizations to maximize resources and expertise to bring additional cultural programs to residents.
- Expand cultural events and creative experiences through community partnerships with merchants, businesses, Chamber of Commerce, and other community organizations.
- Showcase different cultures in special event programming to enhance cultural understanding and unity.

Community Facilities and Centers

PRCSD has an extensive number of public buildings under the responsibility of the Department. Most Community Centers have an Advisory Board. City operated centers include:

- Arlanza Community Center at Bryant Park
- César Chávez Community Center
- Joyce Jackson Community Center at Nicolas Park
- La Sierra Community Center
- Orange Terrace Community Center
- Ruth H. Lewis Community Center at Reid Park
- Renck Community Center at Hunt Park
- Stratton Community Center at Bordwell Park
- Ysmael Villegas Community Center

In addition to these Centers, the City has three Senior Centers, Dales and La Sierra, and the Janet Goeske Senior Center operated by the Janet Goeske Foundation. There are several other community facilities including:

- Ameal Moore Nature Center at Sycamore Canyon Wilderness Park
- Bobby Bonds Gym
- Brown Building at Villegas Park home for Time for Tots.
- C.H.E.E.R Center at Bobby Bonds Park home of the Riverside Unified School District Resource Center.
- Fairmount Golf Course Clubhouse
- Fairmount Park Lawn Bowling Facility and Clubhouse
- Lincoln Center, a small facility utilized for After School programs, summer camps, and classes.
- Springbrook Clubhouse with commercial catering kitchen and seating for 160 banquet style.

City of Riverside Recreation/Community Services Programming

The park system also has a number of buildings that are operated by third parties under contract with the City. Many of these serve as day-care, head start, and child development programs. Facilities include:

- Centro de Ninos Childcare Center at Bordwell Park--14,635 square feet this facility was completed in 2009 and provides care for up to 150 children.
- Fairmount Park Armory
- Head Start at Bryant Park
- Johnny Martin Sotelo Youth Opportunity Center at Bobby Bonds Park
- Solander Center at Bryant Park

Fairmount Park has a large number of facilities including restrooms, boat house, golf and lawn bowling clubhouses, and several buildings that can be rented for private events. A full list of facilities includes:

- Izaak Walton Building—Private rentals, contract classes, and meetings. Capacity of 92 with warming kitchen.
- Lakeside Room, 875 square feet can accommodate 92 guests with banquet style seating and 130 guests with assembly style seating.
- Dave McNiel Sailboat House—Storage for sail boats and operated by the Riverside Community Sailing Program.
- Stewart Boat House—Contract classes, meeting, and rentals.
- Lawn Bowling Clubhouse.
- Band Shell Amphitheater with storage—Used over 25 times each year for special events such as festivals, organized runs/races, Mariachi Festival, and Concerts in the Park.

The Community Centers are utilized for a variety of programming activities including sports, classes, fitness, and community meetings. Rentals of many facilities are available including nine banquet facilities and the Auditorium at César Chávez Community Center with seating for 350. Centers are available for rent 7 days per week.

Recommended Actions

- Modify existing contracts to require that all concession operations and vending machines sell at least 75% of the product that meets state nutritional standards.
- Develop advisory Community Center Boards at each site, composed of community members, representatives of non-profits, and youth representatives.
- Explore the costs and benefits of expanding hours of operation at each Community Center.

Cultural Arts and Community Events

Cultural arts and events that provide entertainment such as concerts and theatre productions as well as those that develop skills in dancing, drama, music, and the arts will continue to grow as residents of all ages and ethnicities seek these opportunities close to home. Participation in performing arts, including music and dance, addresses creative interests and physical and mental health needs for youth.

Community special events that bridge the community and bring people together for recreation, cultural expression, and entertainment are popular programs. These events unite the community, and build community identity and vitality. Special events are a unique community service that generate revenue through facility rental, admission fees, and concessions, and revenue to the community through increased business activities and tourism.

City of Riverside Recreation/Community Services Programming

PRCSD working in conjunction with numerous civic organizations, businesses, and other public agencies provides facilities, staff support, and miscellaneous services for a number of special and seasonal events in the community. Specific events change annually but they do include the Riverside 4th of July Celebration, Riverside Mariachi festival, Halloween Happenings, Winter Wonderland, Spring Eggstravaganza, Black History Expo and Parade, popular Riverside Sings, summer concert series, and other events that provide fun and recreational opportunities for all Riverside residents.

Riverside Arts Academy

In 2012, during the Riverside Renaissance, the city recognized a need of visual and performing arts program and working with multiple organizations supported the creation of the Riverside Arts Academy (RAA) based at César Chávez Community Center. The mission of RAA is to provide instruction that focuses on improving the quality of life through dance, music, and visual arts.

In 2015, RAA expanded their instructional sites beyond the César Chávez Community Center to include Arlanza, Joyce Jackson, and Ysmael Community Centers. The expansion brought additional instructors and classes such as: classical ballet, violin, percussion, hip-hop theater, and visual arts. In 2016, RAA was chosen as an affiliate of the Harmony Project which offers youth in underserved areas the chance to grow through a musical/arts program. Youth orchestra and chorale group programming were added. Only ten cities in the nation are an affiliate with this program.

The Riverside Arts Academy was awarded the California Park and Recreation Society's "Creating Community Award of Excellence" in 2017.

Recommended Actions

- Provide greater access to arts programs by offering them at venues close to home: neighborhood facilities, parks, churches, museums, the library and shopping malls.
- Develop multi-cultural arts programs and activities that promote personal connections among participants and allow the community to highlight and share its diverse customs, celebrations and diversions.
- Collaborate with local and regional arts organizations to maximize resources and expertise to bring additional cultural programs to residents.
- Expand cultural events and creative experiences through community partnerships with merchants, businesses, Chamber of Commerce, and other community organizations.
- Showcase different cultures in special event programming to enhance cultural understanding and unity.
- Riverside should conduct and report to governing bodies economic profile reports of special events, tournaments, and swim meets held at city facilities.

Golf

The 55 acre 9-hole course features 3,218 yards of golf from the longest tees for a par of 36, lighted driving range, two practice greens, and small clubhouse with concessions and restrooms. PRCSD staff operate the course 362 days per year and the course rating is 68.6, with a slope rating of 114. Golf fees currently range from \$10 to \$14 depending on weekday or weekend and resident v. non-resident. Cart rental is \$6.

Historically the course was managed by a private operator under contract with the City who operated and maintained the course and provided food and beverage services. The agreement with the third party was legally terminated January 2013. After significant renovations at the City's expense to various

City of Riverside Recreation/Community Services Programming

buildings and the greens, the golf course re-opened to the public in September 2013. Today Department staff operates the pro shop, and collects green fees. Course maintenance and equipment rental is contracted out to Brightview Landscaping Services. Annual rounds average around 28,500 with revenue from green fees, driving range, carts, and lessons reaching the \$400,000 mark.

Lessons offered by the City include SNAG (Starting New at Golf), Beginner and Improvement Clinics, Lunch and Learn, and the Fairmount Junior League for ages 8-13.

Recommended Actions

- Develop and track a golf course utilization system that tracks the number of rounds played or attendance by day of week and time of day.
- Implement a “Zip Code” tracking system to determine where and when users of the golf course are coming from.
- Evaluate the benefits of moving the Golf Course operations into an Enterprise or Special Revenue Fund.
- Develop a Request for Proposal for the operations of the collection of green fees, Pro Shop, lessons, cart rentals, food and beverage sales, and update infrastructure/connectivity.

Healthy Riverside

Currently the City participates in the Healthy Eating Active Living (HEAL) Cities Campaign, a partnership of the League of California Cities, and Kaiser Permanente and the Nutrition Education and Obesity Prevention Grant Branch (NEOPB). HEAL Initiative is designed to help combat obesity by making healthy choices accessible to more people in underserved communities across Southern California. Designated within the City, the Eastside HEAL Zone is designed to empower residents to lead healthier lives through environmental changes that are sustained by policies and enhanced by education and promotion.

NEOPB is designed to create innovative partnerships empowering low-income Californians to increase fruit and vegetable consumption, physical activity, and food security with the goal of preventing obesity and other diet related chronic diseases. NEOPB addresses the statewide obesity epidemic through food and activity education, breastfeeding support, community development strategies and marketing of healthy behaviors, focusing on low income Californians.

The Eastside HEAL Zone Initiative is a collaborative of members representing both public and private sectors, including county agencies, school district staff, community businesses, elected officials, park and community services staff, local health clinics, and foundations-focused specifically on the Eastside neighborhood within the city of Riverside to address the following goals:

- Reduce calorie consumption.
- Increase consumption of healthy foods and beverages.
- Increase physical activity.

PRCSD activities within the HEAL Zone are noted by the HEAL Zone logo next to the activity or program title in the PRCSD Activity Guide. In addition, all health and wellness activities sponsored by the PRCSD also have the healthy Eating Active Living logo next to the activity of included on the publicity info.

Other health and fitness programs offered by PRCSD include fitness rooms at Bordwell, Bryant, and Ysmael Villegas Community Centers, Youth Boxing programs at Bryant and Ysmael Villegas Community Centers, and par fitness courses at six parks. The boxing program at Villegas operates at capacity.

Riverside Community Health Foundation

Founded in 1993 the Riverside Community Health Foundation aims to improve the health status of the community by funding, developing and operating partnerships and collaborations that provide expanded access to high quality health care services and education. PRCSO works jointly with the Foundation to offer a number of health and physical fitness related classes and programs. Additionally, the Foundation offers senior health advocacy, teen health education, and is actively involved in the Eastside HEAL Zone.

Obesity rates across the nation and California continue to grow. Especially problematic are the rates for children. Around 38.4% of the children in California are overweight or obese. Huntington Park in Los Angeles County topped the list with 53.0%. Locally, Riverside was at 39.2%, Corona 35.0%, Chino 41.8%, Moreno Valley 42.3%, and Coachella 48.7%.

Expansion of the HEAL program to a city-wide effort and all residents could be designed as “healthy Riverside” to encourage and help residents find opportunities for participation in health and fitness programming and counter growing obesity rates.. Currently the City and their partners within the Eastside HEAL Zone are offering health and fitness programs that promote well-being and healthy lifestyles. Expansion of programming and partnerships could surround the subject areas of access to healthier ways to eat and exercise, nutrition, and fitness, and to how use community parks and facilities to use towards a healthier lifestyle.

A possible mission statement for an expanded Healthy Riverside program is:

“Healthy Riverside is a community collaborative that focuses on health and nutrition, creating a sustainable approach to wellness that will positively impact current and future generations through forming partnerships with committed community stakeholders.”

Recommended Actions

- Develop multi-disciplinary health partnerships with schools, local hospitals, and health care providers, private health clubs, and other agencies to bring public information and educational programs that prevent obesity and successfully promote physical activity across entire communities.
- Work with Riverside County and other public agencies to determine the needs of the Riverside community and initiate a city-wide strategic planning effort for the Healthy Riverside program.
- Report on an on-going basis to the public and policy makers the health and wellness outcomes of the City’s programs and facilities.
- Promote healthy eating throughout the community by providing healthy snacks at City sponsored programs, day camps, and special events that meet state nutritional standards.
- City Council should consider adopting an ordinance that requires restaurants to serve water, milk, or 100% juice as the default beverage in combo kids’ meals. To date the cities of Perris, Stockton, and Davis have adopted such an ordinance.
- Collaborate with Riverside County agencies, local colleges and universities, and the Audubon Society to maximize opportunities to share resources in providing outdoor recreation and health and wellness programs.

Organized Sports

Within the City limits there several community and sport groups that regularly utilize PRCSO playing fields and facilities throughout the year.

City of Riverside Recreation/Community Services Programming

While enrollment among the various groups has fluctuated over the last five years, most groups have maintained, if not increased, enrollment. According to PRCS staff, there is a consistently high demand for playing time on all sports fields and facilities. Riverside staff has also indicated that there is limited available space to accommodate additional or new sports groups such as lacrosse or pickleball courts were recently painted at the Bryant Park Tennis Courts and two courts painted inside at Ysmael Villegas Community Center.

Adult Sports

Major League Softball, Inc. under contract with PRCS administers the Adult Baseball and Softball program. This includes registering teams, placing teams in leagues, hiring scorekeepers and umpires, keeping league standings and handling participant concerns.

Volleyball and basketball leagues are organized by the City with men's and women's leagues in basketball and coed and women's leagues in volleyball. The City also host drop in volleyball at several Community Centers.

Empire Soccer League host a 6 on 6 soccer league at Bobby Bonds Park. Other adult sports in Riverside is the Lawn Bowling complex at Fairmount Park which host classes and tournaments and the Tennis Center at Andulka Park which also offers lessons and tournaments.

Youth Sports

Baseball, football, basketball, and soccer leagues for youth are offered in several age categories.

- Tot--Youth ages 3 and 4
- PeeWee--Youth ages 5 and 6
- Junior--Youth age 7
- C Division--Youth ages 8 to 9
- B Division--Youth ages 10 to 11
- A Division--Youth ages 12 to 14 (up to 8th grade)

Other programs offered by the City include the Sports for Tots "Smart Start Program," Youth Boxing at Bryant and Villegas Parks, Snag Golf, and Tot Olympics and Kids Fair. As with Adults, the Lawn Bowling complex and Andulka Tennis Center offer lessons and programs for youth. PRCS also offers contract sports classes.

Riverside Sports Commission

The Riverside Sports Commission, under the Riverside Convention and Visitors Bureau generates leads, organizes site visits, coordinates venue/site inspections, and leads the request for proposal/bid process to attract sports competitions to Riverside. The Riverside Sports Commission plays an important role in helping the City and sports organizations with their pre-event planning and event co-production. Many venues within the City have been utilized for these special events including AB Brown Sports Complex and the Riverside Aquatics Center at Riverside City College.

A sampling of events held within Riverside includes:

- Special Olympics World Games
- American Youth Soccer Association National Championships
- LAS Galaxy's Copa LA Soccer Tournament
- FINA Women's Water Polo World Tournament
- AAU National Diving Championship
- USA Synchronized Swimming Junior Olympics

Recommended Actions

- The City should work to correct the lack of fields available for all sports including emerging sports such as lacrosse, pickleball, and off-season soccer by entering into discussions with the Riverside Unified School District to expand the list of joint use facilities and plan for the development of synthetic fields.
- Riverside should conduct and report to governing bodies economic profile reports of major tournaments held at city facilities that includes estimates of monies spent for hotels, food, gas, etc. in Riverside.
- Continue cooperative efforts with youth sports organizations to provide safe and accessible programs that develop sports skills, good sportsmanship and provide youth experiences in organized sports such as the popular baseball, softball, basketball, and football. New sports interests to be addressed include cricket, badminton, rugby, and lacrosse.
- Establish policies appropriate for the installation and management of synthetic playing fields including:
 - Synthetic fields should be installed only at facilities which also have lights for night-time play.
 - A policy that states synthetic fields will be open for play except under extreme weather conditions.

Outdoor Recreation Programs

Active learning and adventure can take place outdoors in a variety of environments, rural and urban, local, and more remote. Outdoor education, recreation, and training involves both young people and adults in a wide range of experiences, including adventurous activities on land and water and activities with an environmental focus. Methods used include skills-focused learning, problem solving, team building, and self-reliant journeys and activities.

- Use of the outdoors in an urban setting, such as at Fairmount Park and Sycamore Canyon Wilderness Park could make a major contribution to physical and environmental education and enhance many other curriculum areas. Environmental Education can contribute to personal growth and social awareness, health and fitness, and develops skills for life and the world of work. Both Sycamore Canyon Wilderness Park and Fairmount Park provide an excellent opportunity to base an environmental education program with the unique nature of the park, adjoining open space parcels, and indoor facilities. PRCSD currently offers nature based programs such as sailing, pedal boating, fly-fishing instruction, nature walks, as well as summer and after school camps.

California Children's Outdoor Bill of Rights

Every child should have the opportunity to:

- **Discover California's Past**
- **Splash in the water**
- **Play in a safe place**
- **Camp under the stars**
- **Explore nature**
- **Learn to swim**
- **Play on a team**
- **Follow a trail**
- **Catch a fish**
- **Celebrate their heritage**

Adopted by the CA Roundtable in 2007

City of Riverside Recreation/Community Services Programming

Located at 1,500 acre Sycamore Canyon Wilderness Park the Ameal Moore Nature Center is a facility hosting the Riverside Citizen Science project. Other activities at the Center include naturalist-led nature walks, exhibits, opportunities for experiential, hands-on learning, Little Seedlings Nature Preschool, and other programmed events.

Recommended Actions

- Adopt as part of this Master Plan an objective to *“develop and expand a comprehensive Environmental Education Program using Fairmount Park, Sycamore Canyon Wilderness Park, and other Riverside parks as part of the nature and day camp programs.”*
- Expand passive and active outdoor programs for families, neighborhood oriented walks, foot races, or bicycle events to provide safe venues for physical activity.
- Collaborate with Riverside School District, local colleges and universities, Audubon Society, and other organizations to offer programs in environmental education and interpretation to develop stewardship for natural resources and instill an appreciation for the natural environment.
- Develop low-cost/free programs for families in neighborhood parks to encourage children and families to get out and play.
- Develop a *Park Steward* Volunteer Program where individuals can provide environmental enhancements, clean-up, and coordinate other volunteers within local parks.
- Implement Safe Routes to Schools and Parks via a joint Riverside/Riverside School District project to encourage walking to and from schools and parks. A goal of the program is to increase the outdoor activities of families by providing incentives for non-automotive transportation and providing additional opportunities to interact with the natural environment.
- Adopt the *Outdoor Bill of Rights* connecting children with the outdoors and California history.
- Utilize other recreational programming to promote the City’s sustainability actions and outdoor recreation programming.

Senior Centers and Programming

Our Nation is aging, as is the state and the City of Riverside. The median age of Americans today is 37 years. By 2030, it is projected to be 39 years. Riverside currently holds a younger population with a median age of 31.1 in 2016 increasing from 29.8 in 2010 with currently only 9.8% of the population over 65. Despite this, between 2000 and 2015, the age group 65 and older experienced a large increase of 19.5% (6,028 total population). The US Census Bureau projects that California’s population for those over 65 will increase by 130% by 2030. The high rate of growth in this age group in Riverside is an indication that senior services and facilities will be in high demand over the next several decades.

Riverside currently has three Senior Centers, Dales and La Sierra, and the Janet Goeske Senior Center operated by the non-profit Janet Goeske Foundation. The facilities range in size from the 10,750 square foot Dales Center to just over 25,000 square feet at Janet Goeske. All facilities have banquet rooms, meeting rooms, classrooms, limited catering kitchens, and other support facilities. Programming for 55 and over is held at these Centers in addition to Arlanza, Stratton, and Ysmael Villegas Community Centers.

Dales and La Sierra Senior Centers operate Monday-Friday with Dales closing at 6 p.m. and La Sierra at 8 p.m. Senior programming is also provided at Villegas and Stratton Community Center. Programs include: movies, excursions, resources & referrals, aquatics, fitness, socialization, education, meals, special events, arts and technology. The City rents out the buildings weekends and times not utilized by the seniors. Janet Goeske Center operates daily until 9 p.m., Saturday until 5 p.m., and limited Sunday hours. Programs, activities, and events include:

City of Riverside Recreation/Community Services Programming

- Aquatics—The City offers an extensive array of aquatics programming for seniors including Aquamotion and Water Aerobics.
- Classes—Numerous classes are offered such as Line Dancing, Ballroom Dancing, Belly Dancing, Computer Labs, AARP Smart Drivers Course, Duplicate Bridge, Quilting, and Photography. Extremely popular is the Ukulele Club which is always near capacity.
- Newsletter—A monthly newsletter, “Pacesetter”, is published by the Janet Goeske Foundation detailing activities, programs, special events, and news relating to Riverside seniors.
- Health Services—A wide variety of health related programs are offered including blood pressure clinic, hearing test, Low Vision Classes, and the Janet Goeske Center provides a care manager, “Ask Marilyn,” who meets with seniors weekly by appointment.
- Meals—The Riverside County Office on Aging provides a hot lunch on weekdays at the Janet Goeske and Stratton Centers. Free themed lunches and monthly potlucks are offered at several City operated Centers. Home delivered meals are provided and delivered to Riverside’s homebound seniors 60 and older in conjunction with Riverside County Office on Aging.
- Resources and Referrals—A variety of regular programming is offered including tax assistance, Medicare, and Health Insurance Counseling.
- Special Events—Examples includes National Night Out, Black History Programs, Independence Day BBQ, Bewitched Dinner and Dance, Traditional Christmas Dinner and Dance, and Veteran’s Day Program.
- Transportation— Special Transportation is a paratransit bus service that provides disabled residents and seniors age 60 and over rides to the mall, doctor's appointments, group events, senior centers, or to visit friends. Cost is \$3 for one-way or \$2 for medical visits.
- Travel Club--Past trips have included Huntington Library and Botanical Garden, Autry Museum, California Coastal Cruise, and Getty Museum.
- Volunteer Program—The Janet Goeske Center has an active volunteer program of over 250 individuals. Volunteers man the reception desk, answer the information line, assist with various membership/class/event sign-ups, and refer people to appropriate internal or outside services.

Janet Goeske Foundation

The Janet Goeske Foundation is a non-profit organization committed to improving the quality of life of those aged 50 & better and dedicated to the operation of the Janet Goeske Senior Center. The Center is operated via an agreement between the City and the Foundation. Under this agreement, the Club is responsible for opening and closing the facility, providing volunteers and or staff to conduct and support Club activities, programs, and events and all daily maintenance and landscaping services. The City is responsible for interior and exterior maintenance and capital upgrades. Further, the City supports the Foundation financially with annual payments of \$378,590 and paying electricity up to \$25,000. The Foundation fundraises with several special events such as Foxywood, Golf 4 Senior, and Fifty and Better Health Fair.

Commission on Aging

The Commission on Aging is an eleven member commission that advises the Mayor, and City Council, and PRCSO on all matters pertaining to senior citizens and their needs. This Commission requires its members to be at least 55 years old and not be paid representatives of an elderly service. Meetings are held monthly at the Janet Goeske Senior Center.

The mission Statement for the Commission on Aging is: *“The mission of the Riverside Commission on Aging is to enhance the quality of life for seniors in our community. We study local senior issues to learn about current programs, define future needs, and reference Best Practices. We then make*

recommendations to the Mayor and City Council on ways we think the City of Riverside can maintain and improve its status as a Senior-Friendly Community.”

Recommended Actions

- Work with Riverside County and other public agencies to determine the needs of older adults in the Riverside area and initiate planning to take a more active role in programming and service needs for older adults.
- The City of Riverside should develop a Strategic Plan for 2015-2025 to guide future programs, services and staffing levels, and established goals in four planning areas:
 - Programs and services
 - Outreach to seniors
 - Communication with a larger community
 - Interaction at the Center
- Address the needs of an aging population by expanding programming and encouraging participation in physical activity with an emphasis on the gentler aerobic activities.
- Within existing programming market to older adults with an emphasis on well balanced fitness programs including gentler aerobics such as yoga, Tai Chi, and Pilates that offer a variety of benefits for health and disease prevention.
- Identify partners or collaborators to assist in developing an increase in programs for older adults. Possible partners may include AARP, faith based organizations, health care providers, and educational institutions.
- Offer additional lifelong learning programs such as creative arts, technology classes, lectures, short courses, and leisure classes that cater to the adults and particularly the aging baby boomer cohort.
- In conjunction with local health providers evaluate potential roles for the City in helping meet the needs of the growing population of 85+ seniors. As reported by the California Department of Aging, the fastest growing population is those over the age of 85 which quadrupled between 1990 and 2010, and projected to increase by 143% by 2020.
- Offer educational travel opportunities and cultural outings with an emphasis on “off the beaten path,” scheduled to attract the working retiree.
- Provide more “inter-generational programming” to bring various age groups together to enjoy recreation events and activities.

Special Needs

Delivery of services to those with special needs presents numerous challenges including training of child care workers, finding staff with training in specific areas for children who need one-on-one attention, and keeping costs low, while providing appropriate and quality accommodations. For parents, the continuum of special services and child care for their special needs child from infant care to preschool to kindergarten and beyond can be challenging when considering cost, availability, location, and transportation. Programming offered by PRCS D is mostly in conjunction with other agencies and non-profits.

Since 1953, the non-profit Arc of Riverside, has been committed to work for all individuals with intellectual and other developmental disabilities in partnership with their families, legal guardians or conservators. Arc of Riverside County and PRCS D have cooperatively sponsored My Play Club Summer Day Camp and monthly events for children with special needs and their siblings at Reid and Fairmount Parks.

City of Riverside Recreation/Community Services Programming

Special Olympics within the City of Riverside is served by the Inland Empire Region of the Southern California Special Olympics. The goal of this organization is to provide year-round sports training and athletic competition in a variety of Olympic-type sports for children and adults with intellectual disabilities. In 2015, the City was a host city for the World Games.

Friendly Stars

The Friendly Stars Program is a social recreation program for developmentally disabled adults 18 and over at La Sierra Senior Center. The Friday night social program includes arts and crafts, karaoke, movies, a weekly dance with music and one special event each month.

Recommended Actions

- PRCSO should develop and receive City Council approval of an Inclusion Policy that is committed to following the guidelines set forth by Title VI and the ADA to ensure that all programs, activities, and services, when viewed in their entirety, are readily accessible to and usable by individuals with disabilities.
- The PRCSO should provide opportunities for qualified individuals with disabilities to participate in inclusive programs as well as programs specifically designed for persons with disabilities.
- Expand inclusion programming to allow participants the opportunity for more “hands-on” job training classes, to improve their potential for finding employment.
- Explore potential cooperative agreements with other Riverside County communities to provide programming opportunities for the developmentally disabled.
- In coordination with other agencies and non-profits increase the availability of summer programs, after school programs, independent living programs, and job training programs specific to youth with disabilities.

Preferred Providers

For public park, recreation, and community services agencies the goals and outcomes associated with the delivery of programs are focused on prevention, remediation of problems, and to improve the quality of life for those in the community. This can be accomplished in one of four ways:

- Direct Services—The major focus of a public agency is as a direct provider of services, being responsible for a program from start to finish.
- Improved Accessibility—Here an agency provides information about opportunities available in the community offered by others including making direct referrals to specific programs or people to help meet the needs of community members.
- Accountability--Taking on the role of an advocate is a role often played by support groups such as Commissions and Foundations. An advocate can be characterized as a professional who recognizes an injustice that prevents community members from engaging in recreation and leisure services.
- Facilitation—An additional role of the agency is to enhance coordination among professionals, agencies, and private businesses in delivery of recreational services.

PRCSO has done an exceptional job as a community facilitator. Recreation programs have been expanded by the department recruiting and contracting with existing providers to offer recreational and educational classes and programs in appropriate City parks and facilities. They have extended this model by offering programs and classes with private providers and non-profits into non-city operated locations and facilities, which may be more accessible to residents who are not currently served. PRCSO efforts have increased programming options by starting new contract programs and activities especially in the areas of:

City of Riverside Recreation/Community Services Programming

- Health & fitness
- Environmental education/ nature-based outdoor recreation
- Non-sports interest classes and fine/cultural arts programs

Support Functions

Support Functions relate to how programs and operations are implemented by the City of Riverside including the operation and/or development of facilities and policies or procedures to support the delivery of the recreational programming. These may relate to support services or facilities and how they may impact many of the programs.

Cost Recovery

City Council policy generally requires the recovery of costs reasonably borne from fees and charges. Council has developed a revenue/cost comparison procedure to provide a mechanism for ensuring that fees adopted by the City for services rendered do not exceed the reasonable estimated cost for providing the services for which the fees are charged. A sampling of the cost recovery goals established by City Council for various programs includes:

- Youth City Activities 0%
- Youth Center Special Events 5%
- Youth Sports 10%
- Time for Tots 25%
- Youth Contract Classes 30%
- Day Camps 50%
- Youth Excursions 50%
- Swimming Lessons 50%
- Adult Sports 50%
- Adult Contract Classes 75%
- Pool/Boathouse Rental 100%
- Picnic Facility Rental Market
- Community Center Rental Market
- Private Field Rental Market

Fiscal and Coordinated Planning/School District/Non-Profits

To minimize duplication and/ or competition the City should continue to coordinate fiscally and in long-range planning with Riverside Unified School Districts, Riverside City College, UC Riverside, County of Riverside, and with other public and non-profit agencies to provide for the best use of public and private resources to meet recreation demands.

PRCSD has entered into numerous agreements for joint use of City owned and other public or private recreational facilities and for joint delivery of recreational programming. With public agencies the City also has various joint-use agreements with Riverside County Flood Control District, Alvord Unified School District, Riverside Community College, and University of California Riverside. Shared facilities include ball fields, tennis courts, and swimming pools. There are also numerous agreements for non-profits for use of facilities and programming including Riverside Aquatics Association, American Red Cross, major League Softball, and Empire Soccer.

While this is an important step, staff from all organizations should continue to meet and discuss agreement modifications required to meet the changing needs and demands of the community, especially in the use and or development of joint-use sports fields and other recreational facilities.

Park and Recreation Commission

Established under the Riverside City Charter, the Park and Recreation Commission acts in an advisory capacity to the City Council in all matters pertaining to parks, recreation, parkways, and street trees.

Other responsibilities of the Commission includes:

- Consider the annual budget for parks, recreation, parkways, and street tree purposes and make recommendations to the City Council and the City Manager.
- Assist in the planning of parks and recreation programs for the City.
- Encourage and solicit the cooperation of school authorities and other public and private agencies related to the services provided by the Department.

City of Riverside Recreation/Community Services Programming

- Establish policies for the acquisition, development and improvement of parks and playgrounds and for the planting, care, and removal of trees and shrubs in all parks, playgrounds, and streets.

The Commission has eight of nine members currently filled, with a vacancy from Ward 6. The City Charter requires each board or commission to have at least one member from each Council Ward. The Commission meets the third Monday of each month.

Arts and Cultural Affairs Division

Formed in Fiscal Year 2005-2006, this was tasked with the purpose of advancing the Mayor and City Council's vision to make Riverside the identified center for arts, culture, education, and entertainment in the Inland Empire.

PRCSD and the Arts and Cultural Affairs Division have a number of areas of overlapping responsibility and therefore must work closely together. Those areas detailed for the Division's responsibility include:

- Planning, developing, and overseeing City of Riverside arts programs, and cultural activities.
- Developing and managing the City's arts policy, grants, and sponsorships.
- Serving as the City's arts and cultural affairs representative with local, county, and state arts agencies, local arts ad-hoc coalitions, corporations, civic groups, and artists.
- Promoting the City's participation in arts and cultural affairs programs locally, regionally, statewide, nationally and internationally.
- Producing or assisting with City-wide Special Events.
- Coordinating City-wide Special Event permits.
- Negotiating and managing contracts for the City's arts and cultural facilities, including the Fox Performing Arts Center, the Municipal Auditorium, the Visitors Center, and the Riverside Convention Center.
- Overseeing City-wide filming rights, productions, and revenue-generation.
- Overseeing the City Public Art program, many of which are located within parks and other public facilities.

Riverside Arts Council

The Riverside Arts Council (RAC) is a county-wide private, non-profit corporation whose mission is "to provide, develop, support and sustain the arts." Established in 1977, the Council is a state local partner of the California Arts Council. RAC encourages the advancement, participation, and integration of visual, literary and performing arts into the fabric of the communities it serves. Programs range from networking and regional arts and cultural infrastructure development to neighborhood revitalization, outreach and collaborative projects that proactively address community changes.

Full Development of the Riverside Community Services Foundation

Established in 2007, Riverside Community Services Foundation (RCSF) serves as a charitable channel through which worthwhile programs including arts & culture, environmental/nature, youth programs, senior programs, therapeutic programs, and youth scholarships are supported.

Currently the Foundation demonstrates a limited ability to raise significant dollars to support programming of PRCSD. Among the programs offered this past year are a photo contest, calendar sales, and a fundraiser for the Youth Sports Program.

Foundation are generally a nonprofit "501c3" organization that works with and supports PRCS and other community organizations to develop interpretive, educational, environmental, recreation, and community service programs for the community. The primary mission of the Foundation should be based on:

- To aid, sponsor, promote, advance and assist in the provision of public parks, recreation and community services in the Riverside Area.
- To cooperate with and support PRCS and other community organizations in the development of interpretive, recreational, educational, environmental, and community service programs throughout the city for the benefit and enjoyment of people in the service area.
- To receive, invest, and manage funds acquired through dues, donations, grants, gifts, bequests, and solicitations in furtherance of the purposes and goals of the City.

Marketing

Marketing and communication of public information in both print and electronic media is essential to increase public awareness about programs and facilities to reach all ages, non-users and the underserved. For Fiscal Year 16/17 the City printed 117,000 program guides between three issues with the majority being mailed to each household. While the City provides an excellent level of service in many areas, improvement can be gained in some aspects of marketing, branding, and facility rental. Recently the Department started utilizing Facebook to promote their programs and activities.

Providing Services for a Growing and Ethnically Diverse Population that are Convenient and Equitably Distributed

Providing services to a growing and ethnically diverse population should be an emphasis of the City due to the changing demographics. Further, these services should be convenient, accessible, and equitably distributed to all residents in terms of recreation programs, support services, and facilities needed close to home and/or centrally located. Within the Riverside City boundaries between 2010 and 2015, the share of Hispanic population in the city saw an increase from 48.7% to 51.8% while the White population declined from 35.5% to 31.8%, and the share of Asian population in the city increased from 7.9% to 8.6%.

Providing services for a growing and ethnically diverse population will continue to challenge the City as the areas demographics continue to change and increase in diversity. Riverside is a changing community as the white population of the city continues to decline with minority populations, especially Hispanic, have grown at a much faster rate than the population as a whole.

Volunteers Programs

In a time of reduced tax funding opportunities and heavier reliance on alternative sources of funding, the use of volunteers is considered a valuable component of maintaining quality service levels.

Volunteers currently assist in community center operations, senior centers, youth sports, special events. Every semester we also get interns from the University of California Riverside who assist in the administration office with special projects. For calendar year 2015 the Department recorded 22,547 volunteer hours increasing to 24,287 for the 2016 calendar year.

PRCS used to recognize volunteers during one of the summer concerts but this was eliminated due to budget cuts. The City continues to host a Volunteer of the Year Celebration where each Department is able to nominate one volunteer to be recognized by the Mayor.

City of Riverside Recreation/Community Services Programming

The City of Riverside is currently in the process of redesigning its Municipal Volunteer Program (MVP) and Municipal Internship Program (MIP).

Volunteer recruitment and training is a new challenge to community agencies as the volunteer pool diminishes because of working parents and aging WWII generation of steadfast, community volunteers. Offering meaningful volunteer opportunities to baby boomers and instilling volunteerism in youth will facilitate new volunteer support. Many agencies state-wide have initiated programs of Park Stewards who foster leadership and partial management of park sites in conjunction with city-staff. This program could be expanded to develop Play Stewards who would foster the same leadership qualities but within recreation programming.

Recommended Actions

- Work to enhance the “501c3” Riverside Community Services foundation so that they effectively work with and support PRCS and other community organizations to develop interpretive, educational, environmental, recreation, and community service programs for the community. The primary mission of a Foundation should be based on:
 - To aid, sponsor, promote, advance and assist in the provision of public parks, recreation and community services in the Riverside Area.
 - To cooperate with and support the PRCS and other community organizations in the development of interpretive, recreational, educational, environmental, and community service programs throughout the city for the benefit and enjoyment of people in the service area.
 - To receive, invest, and manage funds acquired through dues, donations, grants, gifts, bequests, and solicitations in furtherance of the purposes and goals of the City.
- Continue to meet on a regular and on-going basis to review and consider changing terms of the Joint Facility Use Agreement with Riverside Unified School District to improve and expand use of indoor and outdoor school and city facilities.
- The City should prioritize the development of a Cultural Arts Master Plan.
- Continue to expand the public art program with the development of a rotating “Art in the Park” program.
- Based on the current Cost Recovery policy, compare fee policies of other jurisdictions with the City’s and establish an updated policy that supports established revenue generation goals for each program taking in consideration equity, cost recovery, and consistency.
- Continue to pursue additional public-private partnerships with fitness clubs, golf courses, dance studios or other private recreation providers to provide recreation programs.
- Riverside should conduct and report to governing bodies economic profile reports of major tournaments and swim meets held at city facilities.
- Expand public awareness of programs for persons with disabilities, and child and adult day care opportunities.
- Create challenging and meaningful volunteer opportunities for all age segments in the community. This could include:
 - Park Stewards who with city leadership and cooperation lead the volunteer maintenance and restoration work in a city park, bringing together the needed volunteers, materials, technical knowledge, and other resources necessary to provide maintenance and to make on-the-ground improvements a reality.
 - Play Stewards who with city leadership and cooperation lead the volunteer recreation programming work within park sites and or facilities, bringing together the needed materials, technical knowledge of play, and other resources necessary to provide additional play and recreational opportunities to the youth of the city.

City of Riverside Recreation/Community Services Programming

- Develop a Park and Play Steward training and certification program that includes aspects of park maintenance, play, city procedures, and etc.
 - Park and Play Stewards would be coordinated and lead by City Staff and operate consistent with City policies.
- Work cooperatively with local service clubs to recruit volunteers for special projects or events.
- In cooperation with schools and youth groups e.g. Boy Scouts and Girl Scouts engage youth in the design of and completion of volunteer work.
- Evaluate marketing efforts directed towards those sub groups of residents who do not utilize the City web page or internet to learn about recreational programming.
- Complete a comprehensive marketing plan that gives consideration to all segments of the community and identifies potential promotional strategies for each of the following:
 - Networking - go where your market is;
 - Direct marketing - sales letters, brochures, flyers;
 - Advertising - print media, directories;
 - Training programs - to increase awareness;
 - Write articles, give advice, become known as an expert;
 - Direct/personal selling;
 - Publicity/press releases;
 - Trade shows, health/wellness fairs and similar events;
 - Web site.
- Develop a Social Media marketing plan that includes web site improvements and increased online visibility based on establishing a brand for the City through a variety of social media sites including:
 - Facebook;
 - Twitter;
 - Instagram;
 - Blogs;
 - Events sites;
 - Video sites.

564-02

City of Riverside

**Parks, Recreation & Community
Services Master Plan
(Parks Master Plan Vision 2030)**

Appendix Document

**SECTION 2:
DEMOGRAPHIC ANALYSIS
PROFILE**

I. DEMOGRAPHIC ANALYSIS

Understanding the demographic context of the City population can create a valuable perspective for understanding current parks and recreation facility and program requirements and, moreover, for anticipating parks and recreation facility and program needs in the future. Demographic characteristics such as age, presence of children, ethnicity and income have been demonstrated in past research to have a relationship to recreating patterns and needs. For those reasons, historical change and emerging directions of the resident population and demography of the City are important considerations as the City plans for and moves forward into its preferred future.

Four demographic analyses have been prepared as a foundation for understanding City residents' recreation needs and preferences now and in the future.

- ◆ A review of historical *population growth* for residents of the City and for residents of the County as a whole for perspective, examining data as of 2000 and 2010. This data describes the *actual* size of the resident population base and how it has changed over time. An updated *estimate* of growth for population in the City and the County as of 2016 is provided by the American Community Survey and, as of 2017, by the California Department of Finance.
- ◆ A review of historical *household (occupied housing unit) growth* for the City and County as a whole for perspective, examining data as of 2000 and 2010. This data describes the *actual* size of the resident household base and how it has changed over time. An updated *estimate* of growth for households in the City and the County as of 2016 is also provided by the American Community Survey and, as of 2017, by the California Department of Finance.
- ◆ A review of historical *demographic trends* for residents of the City and County as a whole for perspective, examining data as of 2000 and 2010. The data describe the *actual* make-up of the community and how it is changing over time, using many demographic factors, such as age, presence of children, household size, ethnicity, and income. *Estimates* from the 2016 American Community Survey are also included.
- ◆ A *forecast of population and household growth* to 2040 for the City, relying upon the 2016 Final SCAG Regional Transportation Plan Growth Forecast by City. The forecast is an important element in the Defensible Needs Assessment because facility and program needs today must be viewed in the context of future needs to effectively and sustainably plan for future facilities and programs.

HISTORICAL POPULATION GROWTH

Exhibit 1, Demographic Trends in the City of Riverside presents a seventeen-year history of population growth within the City and County. As Exhibit 1 illustrates, population growth in the City during the 2000 to 2010 time frame occurred at a 19.1% rate, with approximately 4,870 new City residents documented each year on average.

The City growth rate of 19.1% between 2000 and 2010 compares with a 41.7% rate of growth for the County as a whole. Thus, the City population growth rate during this time frame was well below the County overall.

HISTORICAL HOUSEHOLD GROWTH

Exhibit 1 also presents a seventeen-year history of household growth within the City and County. As Exhibit 1 illustrates, the volume of households in the City grew 12.1% from 2000 to 2010. This compares with a 35.6% rate of growth for the County as a whole.

HISTORICAL DEMOGRAPHIC TRENDS

To enhance the analysis of population and household growth previously provided, a collection of demographic characteristics for the resident population was compiled for 2000 and, for comparison, 2010 and 2016. This collection of characteristics has been prepared for the City and the County and is presented in Exhibit 1. Exhibit 1 highlights the following demographic trends.

- ◆ Average household size in the City grew in the decade from 2000 to 2010; from 3.02 persons per household in 2000 to 3.18 persons per household in 2010, similar to the trend observed in the County (2.98 in 2000 and 3.14 in 2010). Estimates for 2016 and 2017 for the City suggest a possible leveling/uptick in population per household (to 3.30 persons per household in 2017).
- ◆ The median household income in the City was 1% below the median figure for the County in 2010 but estimates for 2016 anticipate the City median eclipsed the County at that time.
- ◆ The median income figure in the City grew somewhat faster during the 2000 to 2010 period (37% vs. 35% in the County) and is estimated to continue that higher rate of growth during the 2010 to 2016 time frame.
- ◆ As Figure 1 reveals, during the 2000 to 2010 time frame, the greatest growth in population by age group was evidenced among City residents 55 to 64 years of age (67%), those 20 to

24 years of age (40%), residents 15 to 19 years of age (35%) and those 45 to 54 years of age (33%). Estimates for the City population by age in 2016 suggest a continuation of above-average growth in residents 55 years and older

The City trend in population 45 years or older is similar to that evidenced in many communities, a reflection of the aging of a group known as the Baby Boomers. Growth in this age group in the City suggests consideration be given to assuring that facilities and services tailored to the special interests of seniors or mature adults are adequate to serve this burgeoning population group.

Figure 1
Population Change by Age Group
City of Riverside: 2000-2010

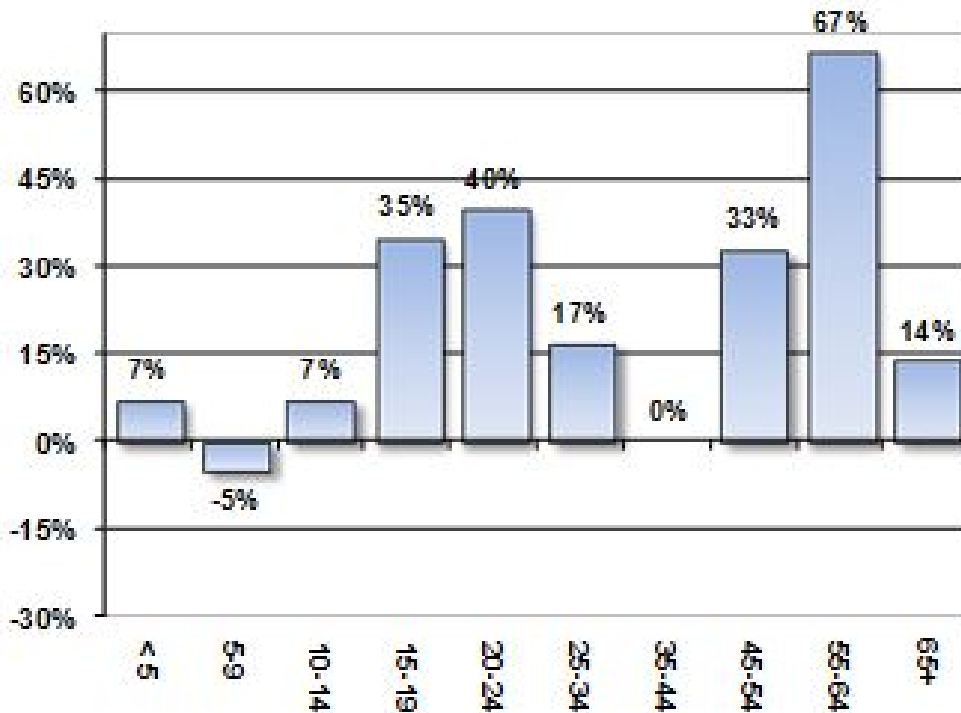

The pattern of growth in the City’s population from 2000 to 2010 by age group was similar to the pattern among County residents where the highest rates of population growth were documented among residents 55 to 64 years of age (up 84%), those 45 to 54 years (66%) and those 65 years of age or older (up 32%).

- ◆ Figure 1 also reveals that those age groups evidencing the greatest decline in the City during the 2000 to 2010 time frame included residents 5 to 9 years of age (down 5%), and

residents 35 to 44 years of age (down 0.4%). Similar age group declines were not noted Countywide during the decade prior to 2010. Based on 2016 estimates, declines also continue to be estimated for residents less than 5 years, as well as those 10 to 19 years of age.

- ◆ Examining the population of the City by age, residents 5 to 14 years of age (the primary youth sports population group) represented 17% of the total population in 2000, declining to 15% in 2010 and less than 14% is estimated for 2016. Adult recreation consumers aged 20 to 44 years constituted 39% of City residents in 2000, declining to 37% in 2010. Seniors 55 and over comprised 15% of City residents in 2000 and grew to 18% in 2010 with estimates for 2016 approaching 20%.
- ◆ As a result of the changes in the distribution by age, the median age in the City grew from 29.8 years in 2000 to 30 years in 2010 with an estimated 31 years in 2016.
- ◆ Examining the City population by race and ethnicity, an increase was identified from 2000 to 2010 in the share of residents identifying themselves as Hispanic, Asian/Pacific Islander, or Black while a decline was noted in the number of White residents. Figure 2 illustrates the greatest growth was among Hispanic (up 53%) and Asian/Pacific Islander residents (up 52%). Similar race or ethnic diversification was also noted in the County trends. Estimates for 2016 suggest continued growth among Hispanic residents balanced with declines in all other categories.

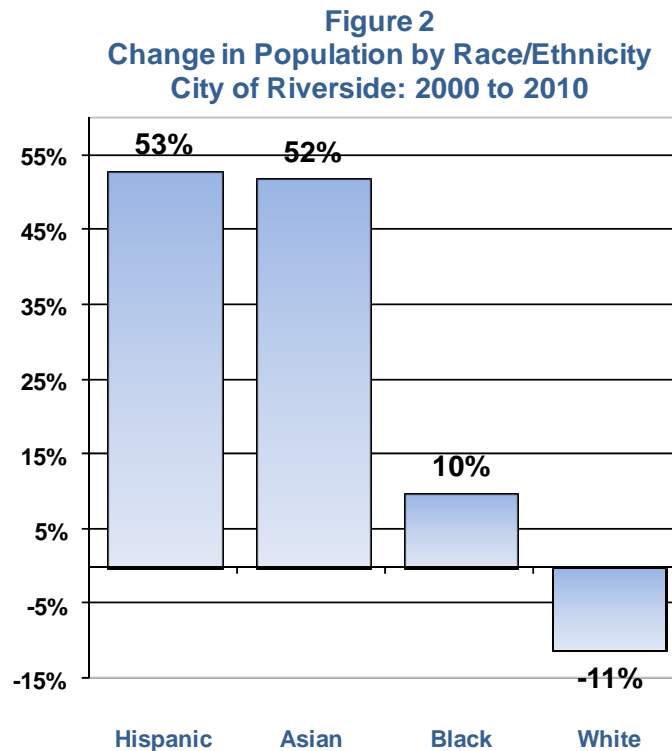

- ◆ Four in ten City households (42%) in 2010 were households with children less than 18 years, down from nearly 45% in 2000. Estimates for 2016 reveal further declines to a 40% share for the City and County.
- ◆ A 2009 5-Year Estimate from the American Community Survey revealed that 32% of City households speak Spanish and 25% of these Spanish language speaking households do not have a member 14 years of age or older who speaks English “very well” (described as linguistically isolated.)
- ◆ The City’s proportion of homeowners has declined somewhat over the ten-year period between Censuses (from 57% to 56%), similar to the County. Estimates for 2016 suggest that this downward trend was expected to continue.

FORECAST POPULATION GROWTH

Exhibit 2 presents a forecast of population growth within the City extending to 2040 based on the 2016 Final SCAG Regional Transportation Plan Growth Forecast by City. As Exhibit 2 illustrates, population growth in the City between 2020 and 2040 is expected to occur at a rate of less than 1% per year.

FORECAST HOUSING UNIT GROWTH

Exhibit 2 also presents a forecast of household growth within the City. As Exhibit 2 illustrates, household growth in the City during the 2020 to 2040 period is expected to occur at approximately 870 per year, on average.

Exhibit 1

DEMOGRAPHIC TRENDS IN THE CITY OF RIVERSIDE

Item	City of Riverside				Riverside County		2017**	% chg 00-10	% chg 10-16	
	2000	2010	2016	% of Total	2000	2010				2016
Total Population	255,166	303,871	318,678	323,666**	1,545,387	2,189,641	2,323,892	2,348,213	41.7	6.1
Occupied Housing Units	82,005	91,932	91,940	94,346**	506,218	686,260	705,716	712,189	35.6	2.8
Persons Per Household	3.02	3.18	3.34	3.30**	2.98	3.14	3.25	3.25	5.4	3.5
Median Household Income	\$41,646	\$56,991	\$58,979		\$42,887	\$57,768	\$57,972		34.7	0.4
Population by Age:										
Under 5 years	20,435	21,892	21,033	6.6%	121,629	162,438	160,340	6.8%	33.6	-1.3
5 to 9 years	22,559	21,516	21,989	6.9%	139,468	167,065	169,947	7.4%	19.8	1.7
10 to 14 years	21,379	22,884	21,989	6.9%	133,886	177,644	176,438	7.5%	32.7	-0.7
15 to 19 years	23,145	31,180	27,725	8.7%	119,725	187,125	181,961	7.7%	56.3	-2.8
20 to 24 years	22,216	31,060	34,099	10.7%	96,374	154,572	169,535	7.4%	60.4	9.7
25 to 34 years	37,324	43,512	48,758	15.3%	204,223	282,429	298,855	13.5%	38.3	5.8
35 to 44 years	39,140	38,970	39,835	12.5%	242,170	293,305	294,760	12.8%	21.1	0.5
45 to 54 years	29,565	39,245	39,835	12.5%	176,022	292,738	298,044	13.0%	66.3	1.8
55 to 64 years	16,349	27,370	31,230	9.8%	115,926	213,739	233,291	10.7%	84.4	9.1
65 years and over	23,054	26,242	32,186	10.1%	195,964	258,586	281,320	13.2%	32.0	8.8
Median Age	29.8	30.0	31.4		33.1	33.7	34.8		1.8	3.3
Population by Race/Ethnicity:										
Non-Hispanic White	116,254	103,398	101,762	31.9%	788,831	869,068	869,998	37.4%	10.2	0.1
Hispanic	97,315	148,953	165,670	52.0%	559,575	995,257	1,052,942	45.3%	77.9	5.8
Non-Hispanic Asian/Pacific Islander	15,081	22,953	22,190	7.0%	58,483	131,770	139,699	6.0%	125.3	6.0
Non-Hispanic Black	18,051	19,917	18,248	5.7%	92,403	130,823	134,848	5.8%	41.6	3.1
Non-Hispanic Other	8,465	8,650	10,808	3.4%	46,095	62,723	126,405	5.4%	36.1	101.5
Householders by Race/Ethnicity:										
Non-Hispanic White	46,141	41,969		45.7%	321,428	363,489		53.0%	13.1	
Hispanic	22,569	33,801		36.8%	126,998	226,576		33.0%	78.4	
Non-Hispanic Black	6,325	7,266		7.9%	28,811	43,264		6.3%	50.2	
Non-Hispanic Asian/Pacific Islander	4,549	6,583		7.2%	16,281	37,315		5.4%	129.2	
Non-Hispanic Other	2,421	2,313		2.5%	12,700	15,616		2.3%	23.0	
Households That Are:										
Households with Children <18	36,466	38,939	37,052	40.3%	218,742	294,200	282,992	40.1%	34.5	-3.8
Households without Children <18	45,539	52,993	54,888	59.7%	287,476	392,060	422,724	59.9%	36.4	7.8
One Person/Household	17,615	18,284	19,032	20.7%	104,557	132,494	147,495	20.9%	26.7	11.3
Households That Are:										
Owners	46,455	51,185	50,107	54.5%	348,532	462,212	454,924	64.5%	32.6	-1.6
Renters	35,550	40,747	41,833	45.5%	157,686	224,048	250,792	35.5%	42.1	11.9
Median Housing Value	\$138,500	\$345,400	\$286,600		\$146,500	\$325,300	\$291,800		122.0	-10.3
Median Gross Rent	\$670	\$1,092	\$1,194		\$660	\$1,115	\$1,212		68.9	8.7

** Calif. Dept of Finance Estimates

Source: 2000 and 2010 Census, 2010 and 2016 American Community Survey 5-Year Estimates, California Department of Finance (2017 E-5 Estimates).

Exhibit 2

CITY OF RIVERSIDE POPULATION ESTIMATES AND PROJECTIONS

Year	Population	Annual Change		Households	Population/ Household
		Number	Percent		
<u>Census (4/1)*</u>					
2000	255,166	4,871	1.9%	82,005	3.02
2010	303,871			91,932	3.18
<u>Jan. 1st:</u>					
2017**	327,728	3,408	1.1%	94,346	3.30
<u>Projections (1/1)</u>					
2020***	336,300	3,180	0.9%	101,200	3.32
2025***	352,200	3,200	0.9%	106,700	3.30
2030***	368,200	3,180	0.9%	112,200	3.28
2035***	384,100	500	0.1%	117,700	3.26
2040***	386,600			118,600	3.26

Sources: * 2000 and 2010 Census.
 ** State of California, Department of Finance E-5 estimate.
 *** SCAG 2016 RTP/SCS Growth Forecast by City for years 2020, 2035, 2040

564-02

City of Riverside

**Parks, Recreation & Community
Services Master Plan
(Parks Master Plan Vision 2030)**

Appendix Document

**SECTION 3:
COMMUNITY SURVEY REPORT**

COMMUNITY SURVEY REPORT

TABLE OF CONTENTS

Priority Program and Facility Needs.....

Community Survey Summary Table.....

Stakeholder Interviews Summary

Focus Groups Summaries.....

Community Workshops Summaries.....

Sports Organization Questionnaire.....

Online Survey Summary.....

Statistically Valid Telephone Survey Summary

564-02

Appendix Document

COMMUNITY SURVEY REPORT

Community Survey Summary Table

CITY OF RIVERSIDE

FACILITY AND PROGRAM PRIORITY RANKINGS FROM COMMUNITY SURVEYS

FACILITY/AMENITY	OVERALL RANKING
Trails / Trails System (trailheads; access; walking; jogging)	1
Sports Complex / Sports Park (baseball parks with multiple fields; smaller kids sports fields)	2
Dog Park	3
Gym / Recreation Center (indoor basketball courts)	4
Shade Structures	5

PROGRAM/CLASS	OVERALL RANKING
Senior Center / Senior Programs	1

NEEDS	Stakeholder Interviews	Focus Group 1 - Neighborhood Parks & Advisory Groups	Focus Group 2 - Seniors	Focus Group 3 - Business, Foundations & Gov. Agencies	Focus Group 4 - Healthy Lifestyle	Focus Group 5 - Special Interest Groups	TOTAL	WORKSHOP 1	WORKSHOP 2	WORKSHOP 3	WORKSHOP 4	WORKSHOP 5	WORKSHOP 6	WORKSHOP 7	TOTAL (WORKSHOPS ONLY)	SPORTS ORG	ONLINE SURVEY	TELEPHONE SURVEY	TOTAL (SURVEYS ONLY)	GRAND TOTAL
	FACILITIES																			
Aquatic Center; Indoor Pool; Pool / Aquatic Facility (West of Arlington); Swimming Pool	X	X	X		X		4								0		X	X	2	6
Baseball Fields; Baseball Diamonds; Baseball Field #1 at Bonaminio; Baseball Field (third field at Hunter Hobby)	X						1								0	X			1	2
BMX / Skate Park	X					X	2								0				0	2
Carousel / Ferris Wheel (Fairmount Park)	X						1								0				0	1
Community Center (at all parks)				X	X		2								0		X		1	3
Community Garden (Patterson Park)	X			X	X		3								0				0	3
Cross Country Facility						X	1								0	X			1	2
Dog Park	X	X					2	X		X					2		X	X	2	6
Exercise Course						X	1								0				0	1
Football Fields; Flag Football Tournament Location; Football Stadium	X	X					2								0	X			1	3
Golf Course (18 hole)		X					1								0				0	1
Gym / Recreation Center; Basketball Courts (Arena / Indoors)	X	X				X	3	X							1	X			1	5
Heated Pool; Ramp / Stairs to enter pools							0	X		X	X	X	X	X	6				0	6
Homeless Facility / Center			X		X		2								0				0	2
Lacrosse	X						1								0				0	1
Library (Bobby Bonds Park)	X						1								0				0	1
Lighting in Parks	X						1						X		1				0	2
Multi-Purpose Fields				X		X	2			X					1				0	3
Open Space / Natural Areas / Greenbelts	X	X		X	X		4				X	X			2				0	6
Outdoor Performance Venue / Amphitheater / Arena	X	X		X			3								0				0	3
Parking	X	X	X			X	4	X			X			X	3				0	7
Parks/Mt. Rubidoux							0	X		X	X				3				0	3
Pickleball Courts w/Lights						X	1								0				0	1
Pocket Parks / Linear Parks	X	X		X		X	4								0				0	4
Restrooms							0	X	X					X	3	X			1	4
Rugby Field							0								0	X			1	1
Santa Ana River Trail	X	X		X			3								0				0	3
Scoreboards for all Fields; Sport Field Fencing							0								0	X			1	1
Senior Facility / Center	X	X	X				3				X				1				0	4
Shade Structures		X					1	X		X					2	X			1	4
Soccer Fields; Youth Soccer Fields (U-5, U-7)	X			X			2								0	X		X	2	4
Softball Fields							0								0	X			1	1
Splash Pad / Water Play							0								0		X		1	1
Sports Complex / Sports Park; Baseball Parks with multiple fields; Smaller Kids Sports Fields	X	X		X	X	X	5				X				1	X			1	7
Trails / Trail System / Trail Heads/Access / Walking / Jogging	X	X		X	X		4	X	X			X	X		4		X	X	2	10
Youth Opportunity Center	X						1								0				0	1
Zipline	X						1								0				0	1
PROGRAMS																				
After School Programming / Childcare	X			X	X		3	X							1				0	4
Agriculture / Farming / Urban Garden Education	X			X	X		3								0				0	3
Arts / Crafts							0								0		X		1	1
Astronomy				X			1								0				0	1
Boxing and Martial Arts; Karate / Judo	X	X					2								0				0	2
City Sports Leagues	X						1						X	X	2				0	3
Commercial Opportunities / Partnerships in Parks	X			X			2								0				0	2
Community Outreach / Alliances / Communication	X	X		X	X		4	X						X	2				0	6
Concerts							0								0		X		1	1
Cultural Arts; Dance; Music and Art	X	X	X	X			4								0		X		1	5
Education / Scholarships	X	X	X				3		X			X			2				0	5
Equipment Rentals (Bikes)						X	1								0				0	1
ESL For Adults				X			1								0				0	1
Exercise / Fitness		X	X		X	X	4						X	X	2				0	6
Expanded Hours of Operations / Summer Operations	X	X			X		3	X		X		X		X	4				0	7
Expanded Riverside Arts Academy	X						1								0				0	1
Family / Intergenerational / Parenting Programs		X	X		X		3	X	X	X	X	X		X	6				0	9
Farmers Market / Summer Meals Program					X		1								0				0	1
Financial / Retirement Planning				X			1								0				0	1
Funding for Park & Facility Maintenance / Staff Resources; Maintenance and Operations	X	X	X	X	X		5			X	X	X			3				0	8
Healthy Lifestyles / Stress Management / Cooking	X		X		X	X	4						X		1				0	5
Homeless	X	X	X	X	X		5	X	X	X	X	X	X	X	7				0	12
Park & Recreation Fees / Level of Services	X						1								0				0	1
Park Ranger Program / Urban Forestry	X	X					2		X		X				2				0	4
Pickleball / Disc Golf						X	1								0				0	1
Pool Activities						X	0			X		X			2				0	2
Public Safety Training							0			X					1				0	1
School / Joint-Use Partnerships	X			X	X		3								0				0	3
Seasonal Events							0								0		X		1	1
Security / Safety / Police; Staffing (City and Police)	X	X			X		3	X	X		X	X	X	X	6				0	9
Seniors / Senior Center	X	X	X				3				X				1		X		1	5
Social Justice / Social Services	X	X			X		3								0				0	3
Social Media Communication		X					1				X			X	2				0	3
Special Events/Community Activities							0			X					1				0	1
Special Needs	X			X			2						X		1				0	3
Sponsorships / Grants / Fundraising / Non-Profits	X	X		X			3								0				0	3
Summer Programs							0								0		X		1	1
Technology/Tech Center; STEM/Citizen Science Programs; Vocational Training/Skills; Youth/Youth Innovation/Opportunity Center	X	X	X	X	X	X	5								0		X		1	6
Teens	X			X		X	3								0		X		1	4
Tram Car (Mt. Rubidoux)	X						1								0				0	1
Transportation	X		X		X		3								0				0	3
Volunteer Programs	X	X					2								0				0	2
Wi-Fi in Parks	X						1								0				0	1
Yoga	X						1								0		X	X	2	3
Youth Mentoring/Tutoring							0		X			X			2		X		1	3

564-02

Appendix Document

COMMUNITY SURVEY REPORT

Stakeholder Interviews Summary

Summary -Community Stakeholder Interviews (18)

1. What are the **top three key issues** concerning parks and recreation services in the City?

- 1-Resources/Infrastructure/Funding/Deferred Maintenance.
- 2-Safety and homeless in the parks.
- 3-Outreach to economically disadvantaged areas of town.
- 4-Overcrowding of existing parks.

2. In your opinion, are there adequate parks and recreational facilities? **If not, what facilities are needed?**

Those that said no identified lack of pool west of Arlington, Dog Parks, Skate Parks, and soccer fields.

3. In your opinion, what facilities **are most used** in the City? Are there any problems related to the over use or lack of use of these facilities?

Fairmount Park most identified. Others include Orange Terrace, Andulka, Shamel, Mt Rubidoux, Arlington Sports Park, Goeske Senior Center, Villegas Community Center, La sierra, and Bordwell.

4. In your opinion what are the **most pressing demands** or priorities today for parks, recreation **facilities** and/or trails?

- 1-Budget/Staffing/Maintenance/Deferred Maintenance.
- 2-Homeless in the parks.
- 3-Lack of soccer fields.
- 4-Improved trail system.

Others included dog parks, afterschool programs, expansion of summer pools, and senior programs.

5. In your opinion, what **budgetary modifications** should PRCSD institute to improve care of facilities and services?

Most felt they are doing a very good job with limited resources and limited staffing. Several proposed ideas including establishing a range of fees, improved volunteer program, sponsorships, cut duplication of services, outsourcing, and implement the work order system.

6. What is your perception of the City of Riverside? Are there **adequate programs** and services available to all?

Small town feel. Poised to do more good things. Partnership, education, and infrastructure all positive. Cohesive community with a great reputation.

Yes on programs. Comments identified BMX, skate park, pools as needing improvement. Also social justice and equity of services. Programming needs to meet the demographic nature of the community.

7. What type of **programming** do you think is needed in the community? Is there a specific area or group that is underserved?

Homeless and afterschool programming were mentioned the most. Others included vocational skills for teens, improved transit, expanded pool and center hours, business development, social services, children with disabilities, seniors, and youth.

Eastside needs social service programs and education based. Equity for the underserved.

8. What is the one program, class or activity you would most like to see added in Riverside to meet the needs of the community?

Most mentioned was music and art, cultural based art, and expansion of Riverside arts Academy. Other areas identified included boxing and martial arts, integration of education into recreation, vocational skills, seniors, and adding Wi Fi into parks.

9. What is the one recreation facility you would most like to see added in Riverside to meet the needs of the community?

Most often mentioned was a pool/aquatic facility west of Arlington. Others mentioned multiple times includes sports complex, expanded trails, and senior facility at Orange Crest. Others mentioned included basketball arena, dog park, and outdoor performance venue. Fitness facility downtown, library at Bobby Bonds Park, Youth Opportunity center, and community garden at Patterson Park.

*10. What is your **vision** for park and recreation services and facilities in **2028**?*

Common theme was for the department to be comprehensive and accessible to everybody. Facilities clean and safe. Adequate financial planning and we must keep them safe. Development of community cohesion and historical integrity.

Several mentioned full development of the Santa Ana River Trail and linear park. Others visions included expanded transit, tram to Mt. Rubidoux, and school partnerships.

Stakeholder One

1. *What are the **top three key issues** concerning parks and recreation services in the City?*

- 1-Overcrowding. Don't have enough park space. Numerous undeveloped park sites.
- 2-Homeless impact to the parks. Especially bad at Fairmount.
- 3-Adequate resources for maintenance. Waterplay features underfunded and closed often.

2. *In your opinion, are there adequate parks and recreational facilities? **If not, what facilities are needed?***

No. Dog parks needed. Skate park/BMX and indoor pool. Also need additional trails and development of natural areas such as area below spillway at Fairmount Park, Santa River, especially in light of the Santa Ana Sucker.

3. *In your opinion, what facilities **are most used** in the City? Are there any problems related to the over use or lack of use of these facilities?*

Fairmount Park. Lack of parking. Reid Park, the pool and community center are too small. Hunter Park, trains draw people internationally. Steam engine is the only one in the world.

4. *In your opinion what are the **most pressing demands** or priorities today for parks, recreation **facilities** and/or trails?*

Better trail system. Not sure of the demand for equestrian. Sycamore Wilderness needs to have a better designed trail system. Fairmount Park used to have equestrians. Need to have a Park Ranger system. Used to have one in the City.

5. *In your opinion, what **budgetary modifications** should PRCSD institute to improve care of facilities and services?*

Not that I can see. Well run department but they need money for additional staff.

6. *What is your perception of the City of Riverside? Are there **adequate programs** and services available to all?*

Small town feel. Big city amenities poised to do more good things. Need more police officers due to the homeless.

7. *What type of **programming** do you think is needed in the community? Is there a specific area or group that is underserved?*

Stronger after school program. Again, need more facilities and staff.

8. *What is the one program, class or activity you would most like to see added in Riverside to meet the needs of the community?*

Marshall arts/Boxing.

9. *What is the one recreation facility you would most like to see added in Riverside to meet the needs of the community?*

Outdoor performance venue. Could go in at Fairmount. Much like a bowl.

10. *What is your **vision** for park and recreation services and facilities in **2028**?*

More and better. Expanded transit for the disabled and seniors. Better service for less money. High workers comp cost with the transit program.

Need coordinated plan for the Santa Ana River projects. Something to tie all the parks together.

Carousal and ferris wheel at Fairmount Park. Maybe a commercial zipline.

Stakeholder Two

1. What are the **top three key issues** concerning parks and recreation services in the City?

1-Security in park due to homeless.

2-Homeless

3-Homeless

2. In your opinion, are there adequate parks and recreational facilities? **If not, what facilities are needed?**

Yes. Do get calls asking for more dog parks. Perhaps one could be put in at Don Jones Park. Need full utilization of the parks. Low Park is just a place. Nothing there to make it a park.

3. In your opinion, what facilities **are most used** in the City? Are there any problems related to the over use or lack of use of these facilities?

Andulka and Shamel are highly used parks. Gets no calls from overuse or conflicts among users. Gets calls about the homeless in parks.

4. In your opinion what are the **most pressing demands** or priorities today for parks, recreation **facilities** and/or trails?

Paying for parks and recreation services. Money flow. Homeless.

5. In your opinion, what **budgetary modifications** should PRCSD institute to improve care of facilities and services?

Always looking for silo operations and duplication of services. Urban forestry is in Public Works and Parks and Recreation.

6. What is your perception of the City of Riverside? Are there **adequate programs** and services available to all?

Perception of Riverside from other areas is not good, especially LA County. Need to aspire higher.

Yes on amount of programs. They have really good programs. Janet Goeske Center is a good example. There is a reluctance of parks to letting them take over park and recreation programming at other sites.

7. What type of **programming** do you think is needed in the community? Is there a specific area or group that is underserved?

Improved bus program. Hampered due to number of worker comp claims with drivers.

8. *What is the one program, class or activity you would most like to see added in Riverside to meet the needs of the community?*

Could not think of any. Need to get the homeless out of the parks.

9. *What is the one recreation facility you would most like to see added in Riverside to meet the needs of the community?*

Dog Parks. About 90% of calls are about homeless and the other 10% dog parks. Need another heated pool.

10. *What is your **vision** for park and recreation services and facilities in **2028**?*

Golf course doing well operationally now that parks has taken over.

Put a tram car, one that pulls other cars, in place to go up and down Mt. Rubidoux. Where everyone and everybody could go.

Get a lot of complaints about seniors having their hours reduced at pools due to swim lessons at the start of the summer season.

Need to work on the Santa Ana River Trail.

Stakeholder Three

1. *What are the **top three key issues** concerning parks and recreation services in the City?*

Was head of Friends of Oakland Parks and Recreation.

1-Ensuring adequate outreach to economically challenged families.

2-Infrastrure, especially the unseen such as drainage.

3-Ways to access non general fund such as grants, fundraising, non-profits, sponsorships, etc.

2. *In your opinion, are there adequate parks and recreational facilities? **If not, what facilities are needed?***

Don't know. We need to get a sense for who is coming now. Outreach through schools. Up to age 13.

3. *In your opinion, what facilities **are most used** in the City? Are there any problems related to the over use or lack of use of these facilities?*

Mt. Rubidoux. Conflicts between user groups. Main concern is upkeep of existing facilities.

4. *In your opinion what are the **most pressing demands** or priorities today for parks, recreation **facilities** and/or trails?*

Not enough places to play soccer.

5. *In your opinion, what budgetary modifications should PRCSD institute to improve care of facilities and services?*

None. It is the opposite. They need to be more aggressive on sponsorships. They are now going to ask contractors to take a share of the cuts.

6. *What is your perception of the City of Riverside? Are there **adequate programs** and services available to all?*

Pretty cohesive community and well serviced community.

7. *What type of **programming** do you think is needed in the community? Is there a specific area or group that is underserved?*

Do not know. The homeless are a big challenge.

8. *What is the one program, class or activity you would most like to see added in Riverside to meet the needs of the community?*

Effective and comprehensive outreach.

9. *What is the one recreation facility you would most like to see added in Riverside to meet the needs of the community?*

Improved drainage at Mt. Rubidoux Park.

10. *What is your **vision** for park and recreation services and facilities in **2028**?*

Comprehensive and accessible to everybody. Facilities clean and safe. Adequate financial planning and we must keep them safe.

Stakeholder Four

1. What are the **top three key issues** concerning parks and recreation services in the City?

1-Budget and personnel reductions. Parks began to show.

2-Mission Grove and Orange Terrace area there is a need for senior programming.

3-Dog Parks—At Thundersky Park and Eagle Scout is working with department to develop a dog park.

2. In your opinion, are there adequate parks and recreational facilities? **If not, what facilities are needed?**

Dog parks. There are also several undeveloped parks such as Mission Rand and Golden Star. Short on facilities. Could use baseball diamonds at Thundersky Park.

3. In your opinion, what facilities **are most used** in the City? Are there any problems related to the over use or lack of use of these facilities?

Goeske Center. Villegas Community Center is heavily used. Orange Terrace with conflicts over use and lack of parking. Fairmount.

4. In your opinion what are the **most pressing demands** or priorities today for parks, recreation **facilities** and/or trails?

Not enough ballfields. Get lots of calls on that. Casa Blanca is an issue. They want to use the facility for free. Dog parks.

5. In your opinion, what budgetary modifications should PRCSD institute to improve care of facilities and services?

No. Need to expand volunteer program.

6. What is your perception of the City of Riverside? Are there **adequate programs** and services available to all?

This is my home. Has become a little snotty. Great reputation around the area. Underserved are BMX and skate park. Programming. Pool closed on Friday. Can't afford to keep open.

7. What type of **programming** do you think is needed in the community? Is there a specific area or group that is underserved?

Vocational skills for teens/life skills.

8. What is the one program, class or activity you would most like to see added in Riverside to meet the needs of the community?

Vocational skills.

9. *What is the one recreation facility you would most like to see added in Riverside to meet the needs of the community?*

Senior Center at Orange Crest.

10. *What is your **vision** for park and recreation services and facilities in **2028**?*

What we have is maintained.

Stakeholder Five

1. *What are the **top three key issues** concerning parks and recreation services in the City?*

1-Funding. Sustainable source that is specific to parks. The general fund is shrinking.

2-Deferred maintenance—Limited funds from Measure Z.

3-Connect parks and recreation into crime prevention. Changing demographics. Rely more on technology. More collaboration with the schools and non-profits in running facilities.

2. *In your opinion, are there adequate parks and recreational facilities? **If not, what facilities are needed?***

Yes. Riverside has tremendous park. No pools in Ward 6 or 7.

3. *In your opinion, what facilities **are most used** in the City? Are there any problems related to the over use or lack of use of these facilities?*

Not sure.

4. *In your opinion what are the **most pressing demands** or priorities today for parks, recreation **facilities** and/or trails?*

Making sure space is available for afterschool programming. Summer pools.

5. *In your opinion, what budgetary modifications should PRCSO institute to improve care of facilities and services?*

YIC in Arlington Park. No funding to operate. No operation money but it is being built. Currently looking for a funding source. Need to find a group to operate other than the city.

6. *What is your perception of the City of Riverside? Are there **adequate programs** and services available to all?*

Beautiful. Currently has so much to offer. Foundation is strong, pride, high quality of life. Infrastructure well maintained. Need to maintain safe environment.

Some areas underserved such as Wards 6 and 7 and some portions of Ward 2.

7. *What type of **programming** do you think is needed in the community? Is there a specific area or group that is underserved?*

Pools in the summer. We must be in the position to provide programs that are right instead of same old thing.

8. *What is the one program, class or activity you would most like to see added in Riverside to meet the needs of the community?*

Integrate education into recreation programming. Allow kids to succeed academically.

9. *What is the one recreation facility you would most like to see added in Riverside to meet the needs of the community?*

Pool in Ward 7.

10. *What is your **vision** for park and recreation services and facilities in **2028**?*

Community to remain safe, livable, pleasant as it is today. Community interactions and infrastructure. Be relevant. Keep students here. Currently retain 70% of college students.

Stakeholder Six

1. *What are the **top three key issues** concerning parks and recreation services in the City?*

1-Renaissance program spent no money on operation and maintenance. Sustainability is hampered due to the increase in PERS costs.

2-Brain drain from within the department. Promotions internally. Limited outside exposure. Recreation perspective is limited. They need to go through accreditation.

3-Town politics. Interested in the Ward rather than the city as a whole.

2. *In your opinion, are there adequate parks and recreational facilities? **If not, what facilities are needed?***

Riverside has some of the best in the area. Diverse set of assets. They need to start talking about divesting assets.

3. *In your opinion, what facilities **are most used** in the City? Are there any problems related to the over use or lack of use of these facilities?*

Mt. Rubidoux—it is used to death. Problems with erosion, drainage, and traffic. City should work with County to develop and expand the Box Springs location. Need an alternative site from Rubidoux.

4. *In your opinion what are the **most pressing demands** or priorities today for parks, recreation **facilities** and/or trails?*

Everybody wants everything and they don't want to pay for it.

5. *In your opinion, what **budgetary modifications** should PRCS D institute to improve care of facilities and services?*

They need to prioritize how they spend limited resource. Develop a range of fees and get Council approval. Commission would the set fee.

Outsource as much as possible.

Develop volunteer program and hire a Volunteer manager. Even need coordinators for grants and marketing.

6. *What is your perception of the City of Riverside? Are there **adequate programs** and services available to all?*

Others look up to Riverside. Innovative with strong leadership. Industry is again taking notice. Residents love their parks.

7. *What type of **programming** do you think is needed in the community? Is there a specific area or group that is underserved?*

No answer.

8. *What is the one program, class or activity you would most like to see added in Riverside to meet the needs of the community?*

No answer.

9. *What is the one recreation facility you would most like to see added in Riverside to meet the needs of the community?*

Trails. For the County, trails is the number one issue.

10. *What is your **vision** for park and recreation services and facilities in **2028**?*

Santa Ana River—"Embrace the River." City needs to put some money into the trail. Box Springs partnership.

Stakeholder Seven

1. *What are the **top three key issues** concerning parks and recreation services in the City?*

1-Adequate maintenance of facilities.

2-Effectively grow commercial opportunities in park. Naming rights/restaurant at Fairmount Park/Jensen Bikes sponsorship at Sycamore Wilderness.

3-Adequate funding to properly staff facilities.

2. *In your opinion, are there adequate parks and recreational facilities? **If not, what facilities are needed?***

Yes, with one exception—soccer facilities. There are opportunities for additional soccer facilities. Educational Farm development in Ward 5.

3. *In your opinion, what facilities **are most used** in the City? Are there any problems related to the over use or lack of use of these facilities?*

Fairmount/Arlington/Mt Rubidoux. Problems with homeless and vendors.

4. *In your opinion what are the **most pressing demands** or priorities today for parks, recreation **facilities** and/or trails?*

High demand for the expansion of trails. Guidelines for trail development are a train wreck and hard to work with from the development side. Need coherent easy to manage/implement trail standards.

How to develop additional soccer facilities.

5. *In your opinion, what **budgetary modifications** should PRCSO institute to improve care of facilities and services?*

Department needs to look at outsourcing facilities. Must be able to maintain our assets.

6. *What is your perception of the City of Riverside? Are there **adequate programs** and services available to all?*

Positive. He lives in Orange. Amazing hidden gym. Cal Resources Board recently relocated to Riverside. Assets are a positive. There are poverty and economic justice issues.

7. *What type of **programming** do you think is needed in the community? Is there a specific area or group that is underserved?*

Department should coordinate better with Community and Economic Development. Is there a way to use parks for the development of new businesses? Incubate new entrepreneurs in parks. How can park facilities further benefit other agencies and departments?

8. *What is the one program, class or activity you would most like to see added in Riverside to meet the needs of the community?*

Have Wi Fi in the parks.

9. *What is the one recreation facility you would most like to see added in Riverside to meet the needs of the community?*

Fitness facility downtown. There is nothing now.

10. *What is your **vision** for park and recreation services and facilities in **2028**?*

More responsive to maintenance of park system. Greater capacity to maintain.

Stakeholder Eight

1. *What are the **top three key issues** concerning parks and recreation services in the City?*

1-Safety. Problems with Sycamore Canyon with homeless and students drinking. Patterson Park has issue with gangs. Coach was killed 15 years ago and legacy still exist. Need better lighting in parks.
2-Lower income areas of town want more activity in the parks, such as Patterson.
3-Support for the Arts and Riverside Arts Academy.

2. *In your opinion, are there adequate parks and recreational facilities? **If not, what facilities are needed?***

Yes. In the University area Islander Park needs some upgrades. Currently underutilized. Lots of students in the area.

3. *In your opinion, what facilities **are most used** in the City? Are there any problems related to the over use or lack of use of these facilities.*

Andulka Park/Sycamore Wilderness Canyon/Bobby Bonds/ Bordwell.

4. *In your opinion what are the **most pressing demands** or priorities today for parks, recreation **facilities** and/or trails?*

Budget. Maintenance of the parks and equipment. Senior programs are not formalized at any of the centers.

5. *In your opinion, what budgetary modifications should PRCSD institute to improve care of facilities and services?*

No. Satisfied with operations.

6. *What is your perception of the City of Riverside? Are there **adequate programs** and services available to all?*

4th term in office. Orange groves are going away. Riverside has changed a lot in many ways. Programming needs to meet the demographic nature of the community. Historically there was little focus on the changing demographics but there is now

7. *What type of **programming** do you think is needed in the community? Is there a specific area or group that is underserved?*

Depends on the community. Eastside needs social service programs and education based.

8. *What is the one program, class or activity you would most like to see added in Riverside to meet the needs of the community?*

Expansion of the Riverside Arts Academy. Judo/Karate/Yoga.

9. *What is the one recreation facility you would most like to see added in Riverside to meet the needs of the community?*

Library at Bobby Bonds Park located in the southeast corner. This is something they are working on.

10. *What is your **vision** for park and recreation services and facilities in **2028**?*

Department should become a catalyst to “building community.” Maintain the historical integrity of Riverside.

Stakeholder Nine

1. What are the **top three key issues** concerning parks and recreation services in the City?

1-Homeless,

2-Staffing and staffing.

3-Hours of operation. Parks open in summer when the kids are out of school.

2. In your opinion, are there adequate parks and recreational facilities? **If not, what facilities are needed?**

Yes. Wonderful facilities.

3. In your opinion, what facilities **are most used** in the City? Are there any problems related to the over use or lack of use of these facilities?

Arlington Heights. Heavily used by families.

4. In your opinion what are the **most pressing demands** or priorities today for parks, recreation **facilities** and/or trails?

Trying to work with the police department on homeless. This is a constant draw on resources and staffing.

There is limited conflict between users in our parks.

5. In your opinion, what budgetary modifications should PRCSD institute to improve care of facilities and services?

No. Was the issue with not having funds for the firework display but it was finally held.

6. What is your perception of the City of Riverside? Are there **adequate programs** and services available to all?

Town has tripled in size. One University and now three. Education is a big driver for this town.

7. What type of **programming** do you think is needed in the community? Is there a specific area or group that is underserved?

Need to have the Centers open more. Maximum use of existing facilities.

8. What is the one program, class or activity you would most like to see added in Riverside to meet the needs of the community?

Develop an innovation center next to Liberty School. Opportunities for additional vocational education. Must keep the kids engaged.

9. *What is the one recreation facility you would most like to see added in Riverside to meet the needs of the community?*

Youth Innovation Center.

10. *What is your **vision** for park and recreation services and facilities in **2028**?*

People have to know what role parks plays in helping kids. Reach out to the schools.

Increase in staffing and extended hours at all facilities.

Stakeholder Ten

1. *What are the **top three key issues** concerning parks and recreation services in the City?*

1-Safe and accessible. Homeless issue will come into every conversation. La Sierra Park has big issue with homeless.

2-Programming at our parks. Needs to spread out and be equitable.

3-Lack of park space in Ward 6.

2. *In your opinion, are there adequate parks and recreational facilities? **If not, what facilities are needed?***

Only 4 parks in Ward 6. Working to develop small pocket park in a new development.

3. *In your opinion, what facilities **are most used** in the City? Are there any problems related to the over use or lack of use of these facilities?*

Fairmount/Arlington. Arts Academy is very popular.

4. *In your opinion what are the **most pressing demands** or priorities today for parks, recreation **facilities** and/or trails?*

Manpower. CDBG funding used at parks but money sits due to the lack of staffing. They are unable to move projects quickly.

Tremendous demands from the 7th floor.

5. *In your opinion, what **budgetary modifications** should PRCSD institute to improve care of facilities and services?*

No. There is no waste in the department. The issue is just keeping up and they are hampered by the lack of staff.

6. *What is your perception of the City of Riverside? Are there **adequate programs** and services available to all?*

Riverside has changed a lot. Grew as a town for housing for those from Orange County. The town offers something for everyone. Department needs to prioritize where the service are provided. Look at equity.

7. *What type of **programming** do you think is needed in the community? Is there a specific area or group that is underserved?*

Children with disabilities. Fairmount has a universal playground. Police has a judo program that works with those who are disabled. Called the Riverside Youth Judo Club.

8. *What is the one program, class or activity you would most like to see added in Riverside to meet the needs of the community?*

We offer a lot. Equity. Rotate classes.

9. *What is the one recreation facility you would most like to see added in Riverside to meet the needs of the community?*

Pool around the La Sierra area. Hillcrest High School has a pool.

10. *What is your **vision** for park and recreation services and facilities in **2028**?*

Stay with the times and think ahead. Keep program and facilities as state of the art. Lacking parks in Ward 6.

Stakeholder Eleven

1. What are the **top three key issues** concerning parks and recreation services in the City?

1-Upgrade parks.

2-Meet the demand out there.

2. In your opinion, are there adequate parks and recreational facilities? **If not, what facilities are needed?**

No public pool west of Arlington.

More soccer fields. Hole Lake is a potential site.

3. In your opinion, what facilities **are most used** in the City? Are there any problems related to the over use or lack of use of these facilities?

Doty Trust is heavily used. Also Fairmount and La Sierra.

4. In your opinion what are the **most pressing demands** or priorities today for parks, recreation **facilities** and/or trails?

Upgrade of electrical equipment. Power boxes are old. La Sierra is a real issue.

5. In your opinion, what budgetary modifications should PRCSD institute to improve care of facilities and services?

We cannot afford any more cuts to Parks and Recreation.

6. What is your perception of the City of Riverside? Are there **adequate programs** and services available to all?

Unlimited potential. Town discriminates against the rich. Must adjust attitude—never good enough.

7. What type of **programming** do you think is needed in the community? Is there a specific area or group that is underserved?

Need to make Riverside a more desirable place. Centrally located.

8. What is the one program, class or activity you would most like to see added in Riverside to meet the needs of the community?

Things for wealthy to do. Programs and activities to keep their money here.

9. *What is the one recreation facility you would most like to see added in Riverside to meet the needs of the community?*

Basketball arena. Baptist University has a new one but they don't allow alcohol.

10. *What is your **vision** for park and recreation services and facilities in **2028**?*

Expand as population. Stay ahead of the game. Hurting for football fields.

Stakeholder Twelve

1. *What are the **top three key issues** concerning parks and recreation services in the City?*

1-Amount of parkland. The ratio per 1,000 is low.

2-Department owns land that is yet to be developed.

3-Programming is dated and has not kept up with modern times. Need to emphasize healthy lifestyles and geographic equity.

2. *In your opinion, are there adequate parks and recreational facilities? **If not, what facilities are needed?***

Have stellar facilities. Renaissance did a great job but provided no money for operation and maintenance.

3. *In your opinion, what facilities **are most used** in the City? Are there any problems related to the over use or lack of use of these facilities?*

Many facilities are impacted. Weekends completely packed throughout the park system.

4. *In your opinion what are the **most pressing demands** or priorities today for parks, recreation **facilities** and/or trails?*

Having the staff to complete the work. Failure to complete CDBG grant funded projects in a timely fashion. Some from 2014.

Plan check very slow. Antiquated process. No fee in place for their services and failed to add one in during recent fee update. They spend a lot of time and delays development.

5. *In your opinion, what **budgetary modifications** should PRCSO institute to improve care of facilities and services?*

Don't bite of more than they can chew. May have negative audit findings due to the failure to complete CDBG funded projects.

6. *What is your perception of the City of Riverside? Are there **adequate programs** and services available to all?*

Fantastic city. Riverside has a chip on their shoulder. Others consider Riverside beneath LA and San Diego. Partnerships prospects is outstanding. 79th largest metro economy in the world. Problems with homeless and affordable housing.

7. *What type of **programming** do you think is needed in the community? Is there a specific area or group that is underserved?*

Housing/Homeless. Attempting to find housing for the homeless in each Ward.

8. *What is the one program, class or activity you would most like to see added in Riverside to meet the needs of the community?*

None.

9. *What is the one recreation facility you would most like to see added in Riverside to meet the needs of the community?*

Sports complex. Especially for soccer. Soccer is tremendous in Riverside.

TOT is currently at 12% but could go to 13%. Several new hotels planned for the community.

10. *What is your **vision** for park and recreation services and facilities in **2028**?*

Being responsive to community needs. More diverse range of opportunities tied to healthy lifestyles. Embrace the historical roots of agriculture. Activate those spaces that are currently owned.

Stakeholder Thirteen

1. *What are the **top three key issues** concerning parks and recreation services in the City?*

1-Budget and lack of resources. They do a good job of engaging community on issues of importance.

2-Succession planning.

2. *In your opinion, are there adequate parks and recreational facilities? **If not, what facilities are needed?***

Yes, but there could be more. Orange Crest is heavily used. Need a trail around Orange Crest.

3. *In your opinion, what facilities **are most used** in the City? Are there any problems related to the over use or lack of use of these facilities?*

Orange Crest/Fairmount/Arlington Heights/La Sierra ballfields.

4. *In your opinion what are the **most pressing demands** or priorities today for parks, recreation **facilities** and/or trails?*

Money, staff, and budget resources. More with less. They can't be proactive.

5. *In your opinion, what budgetary modifications should PRCSD institute to improve care of facilities and services?*

Capturing economy of scale. Tree trimming is an example as it is in both departments. Perhaps Parks could take over median landscaping.

6. *What is your perception of the City of Riverside? Are there **adequate programs** and services available to all?*

Pretty good to live and work here. Has a good reputation. Things have changed. There are now a lot of good things. Positive.

7. *What type of **programming** do you think is needed in the community? Is there a specific area or group that is underserved?*

After school for kids is still need. YOC is other areas. Department needs a true signature event.

8. *What is the one program, class or activity you would most like to see added in Riverside to meet the needs of the community?*

Recreational opportunities for those 50 and over. More physical in nature.

9. *What is the one recreation facility you would most like to see added in Riverside to meet the needs of the community?*

Senior Center at Orange Crest and another one somewhere else. Soccer facility.

10. *What is your **vision** for park and recreation services and facilities in **2028**?*

Facilities maintained. Capital planning to meet gaps. Develop programs that have interest to kids. Let go of things that don't apply. More trails.

Stakeholder Fourteen —No Show

1. What are the **top three key issues** concerning parks and recreation services in the City?
2. In your opinion, are there adequate parks and recreational facilities? **If not, what facilities are needed?**
3. In your opinion, what facilities **are most used** in the City? Are there any problems related to the over use or lack of use of these facilities?
4. In your opinion what are the **most pressing demands** or priorities today for parks, recreation **facilities** and/or trails?
5. In your opinion, what budgetary modifications should PRCSD institute to improve care of facilities and services?
6. What is your perception of the City of Riverside? Are there **adequate programs** and services available to all?
7. What type of **programming** do you think is needed in the community? Is there a specific area or group that is underserved?
8. What is the one program, class or activity you would most like to see added in Riverside to meet the needs of the community?
9. What is the one recreation facility you would most like to see added in Riverside to meet the needs of the community?
10. What is your **vision** for park and recreation services and facilities in **2028**?

Stakeholder Fifteen

1. *What are the **top three key issues** concerning parks and recreation services in the City?*

1-Maintain safety in parks. Includes the homeless as well as criminal element.

2-Role of community safety with the delivery of children's programs.

3-How do we maintain existing parks with limited resources?

2. *In your opinion, are there adequate parks and recreational facilities? **If not, what facilities are needed?***

Yes.

3. *In your opinion, what facilities **are most used** in the City? Are there any problems related to the over use or lack of use of these facilities?*

Fairmount Park. This is Riversides Central Park. Orange Terrace, every square foot of the park is utilized. Lincoln and Bordwell are well used and located in more densely populated areas of the town.

Police receive calls out to Hunt Park, mostly homeless issues. Fairmount receives calls but this is due to the heavy concentration of people. Police have a Safe Parks program where officers are encouraged to stop in at parks.

4. *In your opinion what are the **most pressing demands** or priorities today for parks, recreation **facilities** and/or trails?*

Staffing is an issue and is an issue city-wide. Police are staffed at only 1.1 officers per thousand. Resources are also a problem. Measure Z helped but fully utilized.

Establishing and gaining the trust of the people they work for.

5. *In your opinion, what budgetary modifications should PRCS D institute to improve care of facilities and services?*

No.

6. *What is your perception of the City of Riverside? Are there **adequate programs** and services available to all?*

The City is not unique but exceptional. Riverside has an identifiable personality. People identify themselves as being from Riverside.

7. *What type of **programming** do you think is needed in the community? Is there a specific area or group that is underserved?*

Senior Center Programming.

8. *What is the one program, class or activity you would most like to see added in Riverside to meet the needs of the community?*

Programs that help to develop community cohesion. Meeting rooms for local groups and organizations.

9. *What is the one recreation facility you would most like to see added in Riverside to meet the needs of the community?*

Sports complex. There are not enough soccer fields in town. Need more facilities that are low maintenance but serve a high use.

10. *What is your **vision** for park and recreation services and facilities in **2028**?*

Being able to keep up with growth. Programs and activities that give young people something to do.

Stakeholder Sixteen

1. *What are the **top three key issues** concerning parks and recreation services in the City?*

1-Budget and having the money to do holistic improvements.

2-Being able to manage the parks so that active recreation is a common component of each park, such as little league.

2. *In your opinion, are there adequate parks and recreational facilities? **If not, what facilities are needed?***

There are areas of town that could use more. Ward 6 talks about needs for more parks. Not much in the Tyler Mall area. Need to develop a linear park with walkways and trails.

3. *In your opinion, what facilities **are most used** in the City? Are there any problems related to the over use or lack of use of these facilities?*

How to develop active parks. Arlington, Villegas, Andulka all have active managed programs.

4. *In your opinion what are the **most pressing demands** or priorities today for parks, recreation **facilities** and/or trails?*

Significant homeless impact. Exist where and when there is not a crowd of people. Issue in Riverside is developed mostly due to cost of housing outstripping income.

5. *In your opinion, what budgetary modifications should PRCSD institute to improve care of facilities and services?*

Development of a master plan is a very good thing. But there must be a priority list developed as part of this process.

6. *What is your perception of the City of Riverside? Are there **adequate programs** and services available to all?*

Love it here. Have been here since 1989.

7. *What type of **programming** do you think is needed in the community? Is there a specific area or group that is underserved?*

There is programming that is needed but hampered due to lack of resources. There has been a lack of focus on some parks such as Lincoln and Patterson.

8. *What is the one program, class or activity you would most like to see added in Riverside to meet the needs of the community?*

More culture based arts for families.

9. *What is the one recreation facility you would most like to see added in Riverside to meet the needs of the community?*

Community Garden at Patterson Park.

Development of alleys into walkways that can still be utilized to drive a vehicle. Collection of paths in an artistic fashion.

10. *What is your **vision** for park and recreation services and facilities in **2028**?*

Community cohesion is developed. Parks can help to tie everything together. Development of a complete community/neighborhood.

Stakeholder Seventeen

1. *What are the **top three key issues** concerning parks and recreation services in the City?*

1-Need for more open space and recreational facilities.

2-Fund the maintenance in an adequate fashion. Contract classes is a model that could be used throughout the department.

3-Better job showing the community the assets they have in the parks.

2. *In your opinion, are there adequate parks and recreational facilities? **If not, what facilities are needed?***

Yes, but there may be limited facilities for adults. Some very large churches in Riverside are now offering programs.

3. *In your opinion, what facilities **are most used** in the City? Are there any problems related to the over use or lack of use of these facilities?*

In the poorer areas of town, the parks and facilities are the most heavily used. Cesar Chavez is one example. Pools and splash pads are maxed out during the summer. Senior facilities are always busy.

4. *In your opinion what are the **most pressing demands** or priorities today for parks, recreation **facilities** and/or trails?*

Staffing costs is a major issue. Special Transit continues to be a problem with staffing and workman's compensation issues.

Long-term maintenance of facilities. Department should coordinate with RPU for public benefit dollars.

Public demand for new facilities.

5. *In your opinion, what **budgetary modifications** should PRCS D institute to improve care of facilities and services?*

Work order system and expanded accounting system. Department has yet to implement. They could gather the true cost of facilities. Finance has offered to help.

6. *What is your perception of the City of Riverside? Are there **adequate programs** and services available to all?*

Lots of positive things going on in Riverside. Much has changed over the years and people are generally proud to be from Riverside. The City is starting to find its stride again.

7. *What type of **programming** do you think is needed in the community? Is there a specific area or group that is underserved?*

Insufficient youth programming. Need to find more ways to partner with the community. Eastside programs for year is a positive but need to expand city-wide.

8. What is the one program, class or activity you would most like to see added in Riverside to meet the needs of the community?

Music and art programs especially for the youth. Disadvantaged areas of town the youth have limited opportunities for music and art.

9. What is the one recreation facility you would most like to see added in Riverside to meet the needs of the community?

Large aquatic center.

*10. What is your **vision** for park and recreation services and facilities in **2028**?*

Better understanding on how dollars and cents are applied. Able to maintain what we have.

Stakeholder Eighteen

1. *What are the **top three key issues** concerning parks and recreation services in the City?*

1-Maintenance and operations. Improve efficiency.

2-Relevance. What do people want in parks? Soccer fields are needed.

3-Diversity-More action oriented sports such as skate parks and mountain bikes.

2. *In your opinion, are there adequate parks and recreational facilities? **If not, what facilities are needed?***

Yes, but we need more skate parks.

3. *In your opinion, what facilities **are most used** in the City? Are there any problems related to the over use or lack of use of these facilities?*

AB Brown. Anywhere there are soccer fields they are overused. Lacrosse is also a growing sport.

4. *In your opinion what are the **most pressing demands** or priorities today for parks, recreation **facilities** and/or trails?*

General maintenance of facilities. Water rates may be going up.

5. *In your opinion, what budgetary modifications should PRCSO institute to improve care of facilities and services?*

They are doing a good job now with the limited money they have.

6. *What is your perception of the City of Riverside? Are there **adequate programs** and services available to all?*

The City has great partnerships. But the department needs to work on partnership with schools to open schools up for public use.

7. *What type of **programming** do you think is needed in the community? Is there a specific area or group that is underserved?*

Some type of city league or corporate sports league.

8. *What is the one program, class or activity you would most like to see added in Riverside to meet the needs of the community?*

Unsure.

9. *What is the one recreation facility you would most like to see added in Riverside to meet the needs of the community?*

Trailhead park at Islander Park.

10. *What is your **vision** for park and recreation services and facilities in **2028**?*

Place where families go to enjoy each other and go outside.

Stakeholder Ninteen

1. *What are the **top three key issues** concerning parks and recreation services in the City?*

1-20th century bureaucratic thinking. Organizational culture.

2-Never ending desire to acquire parkland. Manage and balance.

2. *In your opinion, are there **adequate parks and recreational facilities**? **If not, what facilities are needed?***

Yes but there are holes. West of Arlington no public swimming pools. Orange Crest area there is not enough park space due to the number of kids living there.

3. *In your opinion, what **facilities are most used** in the City? Are there any problems related to the over use or lack of use of these facilities?*

No opinion.

4. *In your opinion what are the **most pressing demands** or priorities today for parks, recreation **facilities** and/or trails?*

Maintenance and deferred maintenance. Another issue is the workman's compensation problem with Transit.

5. *In your opinion, what **budgetary modifications** should PRCSD institute to improve care of **facilities and services**?*

Update fees for facility rentals. Market based.

6. *What is your perception of the City of Riverside? Are there **adequate programs** and **services** available to all?*

Very diverse community. Core center refuses to acknowledge the Latino population.

Need more investment in the underserved as the majority of the population is right above the poverty line.

7. *What type of **programming** do you think is needed in the community? Is there a **specific area or group** that is underserved?*

Need more related to public education. Vocational training.

8. *What is the one **program, class or activity** you would most like to see added in Riverside to meet the needs of the community?*

Swimming on the west side of town.

9. *What is the one recreation facility you would most like to see added in Riverside to meet the needs of the community?*

Aquatic facility on the west side of town.

10. *What is your **vision** for park and recreation services and facilities in **2028**?*

Stability. Focus more on the deferred maintenance issues. That is a funding challenge.

Have a broad based grassroots process to gather info from the public. What new can we do?

Do more with arts and music.

Compliment and supplement what the schools are doing.

564-02

Appendix Document

COMMUNITY SURVEY REPORT

Focus Groups Summaries

Focus Group Summary
Focus Group #1
Neighborhood Parks and Advisory Groups

Those in attendance included:

- Bordwell Park Advisory Team
- Downtown Area Neighborhood Alliance
- Friends of Fairmount Park
- Friends of Mt. Rubidoux
- Grove Community Church
- La Sierra/Arlanza Neighborhood alliance
- Northside Improvement Association
- Open Space Parks
- Orange Terrace Community
- Reid Park Advisory Team
- Springbrook Heritage Alliance
- Villegas Park Advisory Committee
- Villegas Park/Casa Blanca Committee Action Group

Who is your primary customer?

- General population.
- Community at large.
- Community member.
- Northside neighborhood.
- Orange Crest community.
- Riverside as a whole and Moreno Valley.
- Community old and young.
- The seniors that use La Sierra Center.
- Youth and elderly.

What opportunities are there for your organization and Riverside to collaborate?

- Survey of needs.
- Volunteering.
- Heading up activities.
- Park and Recreation attends community meetings and listens to request and concerns.
- Upkeep and maintenance ideas along with opening of new parks and adding other amenities such as a dog park.
- Fundraising for park.
- Development of a pool at Orange Terrace and use of the gymnasium with youth basketball leagues.
- Help find \$7 million to build a gym at Bordwell Park.
- Fundraising and improved volunteer program.
- Community events and fundraising.
- Innovative ideas such as a skate park.
- Make the open space portion of Islander Park into a Regional Park so that can access state grants.

- Partnership with County and UC Riverside to get crossing over/under metro link tracks to access Box Springs Mountain trails.
- Create a master plan to improve utilization and equity.
- Revitalize the legacy parks such as Loring Park.
- Open space and park protection.

What core competencies and knowledge does your organization need to survive and thrive into the future?

- Improving communication with other organizations.
- Outreach to the community by Parks and Recreation.
- Enhancing park with workshops and programming.
- Community cohesion.
- Pertinent information for decision making.
- Community awareness and activism.
- New members and access to budget for the Center.
- A sense of community. Reid Park is the center of the Northside Community.

What is the one recreation facility you would most like to see added in Riverside to meet the needs of the community?

Highest ranked:

- More Shade Structures in the parks
- Gym at Bordwell Park
- Improved trail access especially the railroad crossing at Islander Park

Others mentioned:

- Outside aquatic area
- Dog park
- 18 hole golf course
- Park Ranger/night security
- Swimming Pool
- Open space/nature trails on Northside
- Additional Senior Centers
- Improved Loring Park
- Football field
- Protect White Park
- Enclosed arena
- Sports park
- Hiking connection between Islander Park and Box Springs Mountain Park
- Parking at several facilities

What is the one recreation program, class or activity you would most like to see added in Riverside to meet the needs of the community?

Highest ranked:

- Senior Programs and Meals
- Parent Mentoring Program
- Vocational Education/Trade programs

Others mentioned:

- Body building classes for kids
- Youth program scholarships
- Community activities at centers and neighborhoods
- Homeless
- How to do fundraising locally
- Volleyball/basketball indoors
- Dance classes for youth and adults

What top three strategic alliances need to be built?

Highest ranked:

- Improved communication with neighborhoods
- Expanded social media
- Relationship with schools

Others mentioned:

- Community organizations
- Churches
- Club teams such as soccer
- Library
- Advisory teams—need more
- Regional open space organizations
- Community volunteers
- Seniors and kids
- Parks
- Police volunteers
- Environmental and hiking organizations

What is your vision for Parks, Recreation, and Community Services in 2028?

Common theme:

- Improved funding, staffing, and communication with community.

Other Visions items identified:

- Adequate funding and staffing.
- Continued cooperation with community volunteers.
- Develop new parks and facilities.
- Equality in the delivery of services.
- Parks and Recreation meeting community needs.
- Facilities that are able to keep up with the needs of our community, young and old.
- Parks open on weekend.
- More community input.
- Provide recreation to community to all ages in a fashion that meets their needs and skill development.
- Well-funded, responsive to the community with services for all.
- A department that listens to its constituents and develops programs that reflect those needs.
- Better funding, more community centers and better links with County Parks.
- Meeting the recommended ration of park acreage to population.
- Having resources available to improve and maintain the parks that we already have.

- Develop new park facilities to meet the needs of our individual communities.
- An expanded Reid Park that includes the old Riverside Golf Course.
- Senior and day-time programming fully supported at all park.
- Equality of facilities and programs.

Focus Group Summary
Focus Group #2
Seniors

Those in attendance included:

- Commission on Disabilities
- Dales Senior Advisory Team
- Janet Goeske Foundation
- La Sierra Senior Advisory Team
- Villegas Senior Advisory

Who is your primary customer?

- Seniors in the surrounding area.
- Senior citizens from the community and surrounding communities.
- The disabled community.
- Adults 55+.

What opportunities are there for your organization and Riverside to collaborate?

- Update and support computer labs at the Senior Centers.
- Partner on special events.
- School Districts for technology support.
- Non-Profits.
- Resources for the disabled.
- Transportation to the Centers.
- Technology and computer labs.
- Mayors Commission on aging.
- Making resources available for the disabled.
- Need to update and maintain facility and programs.
- Adjust programs to meet the needs of the customers.

What core competencies and knowledge does your organization need to survive and thrive into the future?

- Need to know how to deal with the homeless at our Center.
- Enlarged facility capacity and increased funding.
- How to meet the needs of our senior citizens while being cost effective.
- Technology classes.
- Develop awareness of the needs of the disabled.
- Financial needs of facility.

What is the one recreation facility you would most like to see added in Riverside to meet the needs of the community?

Highest ranked:

- Senior Center in Orange Terrace area and consideration of Ward 2.
- Fitness and technology centers at all Senior Centers.

Others mentioned:

- Homeless Center for Senior Women.
- Athletic Senior Center with fitness area and pool.
- Senior technology center.
- Shuttle for transportation to and from Centers.
- Parking at Dales Senior Center.

What is the one recreation program, class or activity you would most like to see added in Riverside to meet the needs of the community?

Highest ranked:

- Free transportation program.
- Self Defense/Martial Arts.
- I Pad/Tablet classes.
- Healthy Cooking classes.

Others mentioned:

- Stress classes.
- Retirement/Financial budgeting.
- Technology classes.
- Improved transportation.
- Intergenerational programming.

What top three strategic alliances need to be built?

Highest ranked:

- School Districts
- Food Banks.

Others mentioned:

- Churches.
- Riverside Unified School District.
- Community Services such as food banks.
- Non-profit programs.

What is your vision for Parks, Recreation, and Community Services in 2028?

Common theme:

- Senior friendly city with equitable delivery of services.
- Improved transportation.

Visions items identified:

- Awareness and education improved.
- Parking structure at Dales Senior Center.
- Senior friendly city.
- Improved transportation.
- A city that recognizes quality of life for all residents.
- Senior Centers offer equity to all residents.
- Funding for maintaining our vision.
- Better understanding of senior economics.

- Security and safety.

Focus Group Summary
Focus Group #3
Businesses, Foundations and Government Agencies

Those in attendance included:

- Arlington Business Partnership
- Coastal conservancy—Santa Ana River
- Latino Network
- Riverside Planning Commission
- Rivers and Lands Conservancy
- Riverside Arts Academy
- UC Riverside
- LULAC

Who is your primary customer?

- Latino community.
- Youth groups from middle and high schools.
- 25,000 students at UC Riverside.
- NGO's and agencies with lands and jurisdictions within one half mile of Santa Ana River.
- Under-served youth of our community.
- Citizens and wildlife of the Inland Empire.
- Educations institutions, businesses, non-profits, students, elected officials, and residents.
- Businesses and organizations within the Arlington BID.

What opportunities are there for your organization and Riverside to collaborate?

- To review projects at an early state in order to mitigate any issues.
- Expand existing beautification and educational programs.
- Conservation of land for educational programs and recreation.
- Expand sponsorships for parks and recreation events.
- Use of parks for special events.
- Partnerships with Colleges and University to revamp parks and trails—Islander Park.
- Proposition 68/84 funds for Santa Ana River projects.
- Through project funding, sponsorships, and development.
- Conservation of land as natural open space for outdoor education programs.
- Outdoor education, cleanup, and beautification of existing parks and open spaces.
- Planning Commission can assist with reviewing any projects PRCSO is working on or that may affect them.

What core competencies and knowledge does your organization need to survive and thrive into the future?

- Leadership in arts at the city level.
- Ability to fundraise and non-profit support.
- Sales tax on new development to fund projects.
- Fundraising for non-profits.
- Regional conservation objectives for our strategic planning process.
- Technology and fundraising skills.

- Knowledge of City of Riverside land use codes and regulations.

What is the one recreation facility you would most like to see added in Riverside to meet the needs of the community?

Highest ranked:

- Add Community Centers to all parks.
- Upgrade existing facilities.
- More trails, open space, fields, etc. citywide.
- Mini homes for homeless along Santa Ana River.

Others mentioned:

- Trail network in natural areas.
- Santa Ana River Trail completed.
- State of the art facilities for underserved.
- Larger recreation center.
- Arena for city events.
- Series of walking/hiking trails in the Greenbelt or Hillside area.
- Soccer fields.
- Community gardens.

What is the one recreation program, class or activity you would most like to see added in Riverside to meet the needs of the community?

Highest ranked:

- Urban garden program.
- Nature educational classes.
- STEM/citizen science programs.

Others mentioned:

- Visual and performing arts classes for under-served community.
- Special needs activities.
- Teen programs/Expand Youth Opportunity Centers.
- English as a second language classes for adults—day and evening.
- Activities to connect people to the Santa Ana River.
- After school tutoring.
- Urban gardening program.
- Astronomy classes.
- Programs that connect people to the Santa Ana River.

What top three strategic alliances need to be built?

Highest ranked:

- Strategic alliance with community organizations through planning and decision making process.
- Business community, community based organizations, and Chamber of Commerce.
- For profit organizations with Parks and Recreation.
- Collaborate with church, city, non-profit, schools, colleges, etc. for joint-use, programming and management.

Others mentioned:

- California State Parks and State elected representatives.
- Nature Conservancy with School Districts.
- Youth and seniors.
- Development of a sugar tax.
- Local youth sports organizations.
- Developers to set aside open space/park space in new projects.
- Hire grant writer specifically for parks.

What is your vision for Parks, Recreation, and Community Services in 2028?

Common theme:

- All park facilities are upgraded and fully funded and operated efficiently with an expert staff. Riverside is the cultural hub of the Inland Empire and all neighborhoods have access to up to date facilities. PRCSD fully develops partnerships.

Visions items identified:

- Every park has a community center and serves as a magnet for the community.
- Santa Ana River trail fully developed.
- Riverside is a model in United States for community arts and education programming.
- Parks acreage per 1,000 residents meets General Plan objectives.
- PRCSD takes the lead in building mini parks on the roof tops of large buildings.

Focus Group Summary
Focus Group #4
Healthy Lifestyle

Those in attendance included:

- Friendly Stars
- John Muir Charter Schools
- Love Riverside
- Neighborhood & fit, Fresh and Fun Initiative
- NEOP Coordinator
- Project BRIDGE
- Ramona High School
- Rite Aid
- Riverside Community Health Foundation
- Riverside County Office of Education, Head Start Program
- Riverside Food Co Op
- Riverside Food Systems Alliance
- Riverside University Health System—Public Health
- Riverside Youth Council
- RUSD—Professional Growth Systems
- RUSD—Family and Community Partnership
- Tequesquite Community Garden
- UC Riverside—School of Medicine
- Riverside Food Systems
- IZ Love HP

Who is your primary customer?

- Students 9th-12th grade and parents.
- Children 0-5 and their families.
- Eastside residents and partners.
- Everyone who seeks access to local healthy foods.
- Schools, neighborhoods, seniors, community groups, and non-profits.
- All residents in Riverside County.
- Youth ages 13-24 identified as high or at risk.
- Members of Inland Empire Health Plan and uninsured community members.
- Disabled adults.

What opportunities are there for your organization and Riverside to collaborate?

- Building culturally appropriate health policies into the General Plan and Open Space Element.
- Use Garden Council as a third party administrator between RUSD and City for community gardens.
- Working with Eastside residents on the rehabilitation of Patterson Park.
- Growing farmers, workforce, and economic development.
- Any opportunities that involve health and wellness,
- Space for gardens to teach all ages about nature and local food collaboration.

- Collaborate with the City to develop ways to produce more food and engage in food production ideas.
- Development of work ready workshops for youth in the community. Training for students in STEM programs.
- Work with City to have garden info in the “Explore” magazine.
- Improve and expand programs for developmentally disabled.
- Education and prevention activities.
- Partner with the City to relay information to our consumers. Grant writing and community event collaboration.
- Working on the City’s Health Element for the General Plan. Continue to collaborate on creating new models and best practices that other cities can replicate.
- Organizing teams to work together on park beautification.
- Community based research.
- Expanding current assets:
 - Access to facilities for children.
 - Grant writing.
 - Youth network.
 - Community led interventions/research.

What core competencies and knowledge does your organization need to survive and thrive into the future?

- Making sure parents and students feel safe at the parks.
- Services for the entire family and not just the youth.
- Best practices in urban food system development.
- We need better and lower healthcare cost.
- How to properly develop natural resources in parklands.
- Workforce development.
- Advanced business planning, market, and feasibility studies related to food production.
- Expand the urban forest with an Urban Forest Management Plan.
- Community needs assessment, demographic information, adequately serving the communities by offering services.
- More opportunities for grant funding for health and community design.
- We need engagement from the community and a willingness to work in partnership with us to identify solutions that address health issues.
- On-going networking, funds, and partnerships for further collaborative efforts.

Identify three issues facing the residents of Riverside related to health and fitness?

Highest ranked:

- Mental Health such as depression, anxiety, and stress.
- Fast food everywhere.
- Self-reliance and low motivation.
- Improving and activating public spaces for neighborhood uses.
- Access to services. Transportation, programs, and nutrition.
- High costs of living.
- Safety and development of community events.

Others mentioned:

- Nutrition.
- Walkability of community and uneven sidewalks for walking without concern for safety.
- Resources and affordability.
- Diabetes especially in Black and Hispanic communities.
- Inactivity of seniors leading to a loss of mobility.
- Safe access to schools and parks.
- Access to nutrition education.
- Access to engaging physical fitness.
- Counseling services are limited.
- Long commutes to work.
- Political climate—concerns in Latino communities.
- More open natural spaces for community enrichment.
- Air quality is poor.
- Inactivity of seniors leading to a loss of mobility.
- Access to healthy affordable foods.
- Lack of planning for active recreation.
- Costs related to physical fitness opportunities.
- No health insurance.

Who is the population most at risk?

Highest ranked:

- Children, parents, and families.

Others mentioned:

- Elderly.
- Those with high rates of obesity and chronic disease.
- Mentally disabled individuals.
- Teens and young adults.
- At-risk children and adults.
- Single family households.
- Children of incarcerated parents.
- Economically distressed individuals.

What two facilities, recreation program, class or activity would you most like to see added in Riverside to improve or enhance the healthy environment of Riverside's population?

Highest ranked:

- Urban farmer training to produce local healthy foods.
- Basic needs (health and nutrition) are not being met. Health is not a priority.
- Use fallow Ag lands and urban lands for food production.
- Certified demonstration kitchens in each park.
- Community engagement. Have staff who go out into the community.
- Walking trails with lights and easy access.
- Flexibility with hours to include all community members with non-traditional hours.

Others mentioned:

- Work on strengths not needs.
- Inside facility that could emphasize community health and exercise classes.
- Sports facility with aquatics.
- After school programs.
- Childcare programs at all parks.
- Community classes at each park including cooking classes.
- A garden at every park and school.
- Walking tracks.
- Farmers markets that compliment summer meals programs at the parks.
- Trail access to Box Spring Mountain trails.
- Green infrastructure teams.
- Better design of each park to include paths, gardens, and meeting areas.
- Youth workforce development.
- Breaking the cycle of poverty through mentoring, education, and community organizing.
- Sports centers.
- Walking trails.
- Partnerships with Parks and Recreation and schools to open facilities.
- Lack of access/food deserts.
- Lack of physical education in schools.
- Video games and phones.
- Perceived safety at parks.
- Lack of nutritional education.
- Lack of transportation.
- More safe spaces.
- Project BRIDGE—mentoring case management.
- Need more connection to the community.
- Liability.
- Augmenting services.
- Design each park with walking paths, gardens, sidewalks, and outdoor meeting areas.
- Fitness equipment for adults.
- Community Healing Centers.
- Plant more trees in city-owned areas to de-stress people's daily life.

What top three strategic alliances need to be built or expanded to improve health and fitness in Riverside?

Highest ranked:

- Provide more choices at parks for all ages. Rethink park designs to emphasize building community and health.
- Joint use with schools, faith based, and CBO's for a much greater utilization of facilities.
- Homeless shelters to be a liaison for homeless and healthy activities with Parks.
- Backbone organizations that build communication and partnerships.
- Expand HEAL Zone to all of Riverside thru partnership with Parks and Recreation.

Others mentioned:

- Community engaged in new park and program development—needs assessment.

- Link schools with community gardens and Ag for food production and education.
- Link wildlife agencies with park planners.
- City transportation for connecting destinations.
- Have a group that goes out to engage the community.
- Parks and transportation departments.
- Parks and Recreation and the local community.
- Grocery stores.
- Engaged staff.
- Tag team task force with partners.
- Present services and programs with schools, organizations, and local groups.
- UC Riverside School of Medicine and Parks and Recreation.

What is your vision for Parks, Recreation, and Community Services in 2028?

Common theme:

- To be able to transform Riverside's Park and Recreational spaces into safe places that promote and encourage residents to lead healthy lifestyles and development community cohesion.

Visions items identified:

- Less overweight community.
- All parks are redesigned to include walking paths.
- Community pools stay open.
- To fill the community with activities that the community wants.
- This plan to be the flagship document for the creation of a culture of health in the city.
- Commitment and dedication to open spaces with the needed resources.
- Repurpose of underutilized areas of existing parks.
- More food production activities to create food security and self-sufficiency.
- Safer bike lanes.
- More collaborations and connections to create community.
- More variety in landscaping to conserve resources and to provide shade and create habitat.
- Innovations that invite national investment such as public art, vocational training, and STEM learning.
- Holistic comprehensive parks and gardens and walking trails.
- Parks and community centers with a wide range of community activities.
- A strong steward of publically owned land that incorporates public benefit metrics.
- Creative financing with the local community.
- Facilities are run 24/7 with staffing and maintenance done by trained community members.
- Addressing barriers to support healthy living.

Focus Group Summary
Focus Group #5
Special Interest Groups

Those in attendance included:

- Disc golf—Inland Flight Club
- Inland Empire Soaring Society
- Loma Linda Pickleball Club
- Raincross Hospitality Corp
- Riverside Community Sailing Program
- Riverside Cross Country
- Riverside Live Steamers
- Riverside Road Runners
- Riverside Sports Commission
- Victoria Avenue Forever

Who is your primary customer?

- High school runners.
- Men between the ages of 18-50.
- Community members.
- Riverside and surrounding residents.
- People who wish to fly hobby aircraft.
- Citizens of Riverside who drive, walk, jog, or bicycle the avenue.
- Sports events planners.
- Visitors to Riverside who enjoy outdoor athletic activities.
- Youth 10-17.

What opportunities are there for your organization and Riverside to collaborate?

- Field utilization.
- Maintenance and event management.
- Public can refer maintenance issues.
- Opportunities to assist with funding either grants or private donations.
- Special events.
- Help with design and conversion to promote increased utilization of parks and courts.
- Promote exhibition, tournaments, and activities to educate the public.
- Increased current activities to support new popular sports and activities.
- Collaborate with Parks and Utilities.
- Field utilization and event management.
- Assist with maintenance of Hunter Hobby Park.

What core competencies and knowledge does your organization need to survive and thrive into the future?

- Creating regional ambassadors for each area.
- Creating the number of parks or areas of the city where people can run/walk.
- Learn how to better interface with press to keep a line of communication with PRCSO.

- Landscaping, tree care, and pest diagnosis.
- Teach skills in construction.
- Event knowledge and what facilities are available.
- Relationships with local host/sports groups to manage large events.
- More volunteers to run the summer sailing program.

What is the one recreation facility you would most like to see added in Riverside to meet the needs of the community?

Highest ranked:

- Permanent pickleball courts with lights and/or convert tennis courts.
- Multi-use sports arena.
- Permanent cross country facility.
- Multi-use athletic fields.
- Additional parking facilities throughout the system.

Others mentioned:

- Skate parks
- Open the Gage Canal to the public.
- Connect Victoria Ave walking path between Tyler and Van Buren.
- Exercise course along Victoria Avenue.
- Permanent cross country course.
- Bike rentals at Arlington Sports Park.

What is the one recreation program, class or activity you would most like to see added in Riverside to meet the needs of the community?

Highest ranked:

- Hire certified pickleball/disc golf instructors to provide demonstrations in various parks and community centers.
- Walking tours of different areas of the city to see sites of interest using mobile apps from the city website.
- Outdoor environmental activities

Others mentioned:

- Promote pickleball/disc golf to seniors and schools,
- Walking Groups.
- Soft skills training for teens.
- Robotics.
- Wilderness hiking.
- Walking tour of the Mission Inn facilities.

What top three strategic alliances need to be built?

Highest ranked:

- Alliance between high schools and parks and recreation for instruction and encouraging kids to participate in a healthy lifestyle.

Others mentioned:

- Inland Flight Club with the City.
- Tennis Centers in Riverside.
- Parks and Recreation, Sports Commission, and tourism sources.
- Parks and Recreation and local universities and colleges.
- Parks and Recreation and other city departments such as Public Works and RPU.
- Parks and Recreation and local organizing committees.
- Parks and Recreation and non-profits and business community.

What is your vision for Parks, Recreation, and Community Services in 2028?

Common theme:

- An active community that serves and is accessible to all populations. Well-maintained and funded parks.

Visions items identified:

- Need for more activities for an aging population.
- Spaces designed for multiple use.
- Development of the Santa Ana River Trail.
- More aggressive advocacy.
- Increase the number of parks.
- Activities for school aged children.
- Indoor and outdoor multi-use facilities with seating.

564-02

Appendix Document

COMMUNITY SURVEY REPORT

Community Workshops Summaries



WORKSHOP SUMMARY

After the presentations were given, the consultant team identified the top three (3) answers of all groups for each of the topics presented. They are listed below:

TOPIC 1

What are the **most important community characteristics** that make the City of Riverside a great place to live, work, and play?

- ❖ CIVIC ENGAGEMENT/FAMILY ORIENTED COMMUNITY INVOLVEMENT
- ❖ PARKS/MT. RUBIDOUX/TRAILS/TREES
- ❖ SAFETY/SECURITY
- ❖ HISTORICAL DOWNTOWN/PRESERVATION

TOPIC 1a

What are some **issues that negatively** impact those important characteristics that make the City of Riverside a great place to live, work, and play?

- ❖ HOMELESSNESS/CRIME/SAFETY
- ❖ TRAFFIC
- ❖ PARKING

TOPIC 2

What are **new** park and recreation **facilities or improvements** you would like to see in the City of Riverside?

- ❖ HEATED POOLS
- ❖ SHADED PLAY AREAS AND OVER POOLS
- ❖ MORE RESTROOMS/UPDATE RESTROOMS
- ❖ EXTEND/IMPROVE TRAILS AND BIKE LANES

TOPIC 3

What are **new** park and recreation **programs or improvements** you would like to see in the City of Riverside?

- ❖ MORE PROGRAMS (ALL AGES)
- ❖ EXTENDED PROGRAM HOURS (WEEKENDS/AFTER SCHOOL)
- ❖ PATROLLING / SECURITY

CONCLUSION

Upon presentation of the top priorities for each topic and the collection of all individual topic response forms, the workshop participants were thanked for their involvement.

The following charts represent the **exact wording** provided by each group on large format paper. They are aggregated here and color-coded to show the workshop consensus responses.

TOPIC #1 What are the **most important community characteristics** that make the City of Riverside a great place to live, work, and play?

GROUP 1	GROUP 2	GROUP 3	GROUP 4	GROUP 5
Civic Engagement	Parks -Tree lined streets, swimming pools, family oriented community	Mt. Rubidoux & Hiking Trails	Diversity	Safety / Security
Historic Downtown	Economics Opportunities -Consuming -Real Estate -Commercial Centers	Beautiful Neighborhoods & Historical Preservation	Local Commitment -Small Town, Deep Roots, Community Involvement, People Make an Effort	Cleanliness / Maintenance
Aesthetics -Trees, Raincross, Public Art, Parks	Community -Safety -Good People -Great Schools	Colleges/ Universities	Weather / Climate -Conducive to Outdoor Activities	Senior Facilities / Programs

Community Characteristics
CIVIC ENGAGEMENT/FAMILY ORIENTED COMMUNITY INVOLVEMENT
PARKS/MT. RUBIDOUX/TRAILS/TREES
SAFETY/SECURITY
HISTORICAL DOWNTOWN/PRESERVATION

Other Community Characteristics:

- Diversity
- Economics Opportunities (Consuming, Real Estate, Commercial Centers)
- Cleanliness / Maintenance
- Good People, Great Schools
- Colleges/Universities
- Weather/Climate (Conducive to Outdoor Activities)
- Senior Facilities/Programs

TOPIC #1a What are some **issues that negatively** impact those important characteristics that make the City of Riverside a great place to live, work, and play?

GROUP 1	GROUP 2	GROUP 3	GROUP 4	GROUP 5
Lack of good paying jobs/ <u>Homelessness</u> -Causes increased use of parks and rec. Need to keep up.	<u>Homelessness</u> at Libraries	<u>Homeless</u> and lack of resources/ facilities for them. - <u>drugs/crime</u>	<u>Traffic/</u> <u>Parking</u>	<u>Homelessness</u> <u>Safety/Street</u> <u>Crimes up.</u> Causes unclean streets. Lack of restrooms in park areas. Homeless using trees and streets.
Financial/Political Issues	<u>Downtown Parking</u> and <u>Traffic</u> -Pedestrian -Bus Stop Benches	<u>Traffic/Street Safety</u> Bicycle Safety/ Alternative modes of transportation. Reliable and for work hours.	<u>Homelessness /</u> Affordability of Housing	Street/Sidewalk Repair. Walkers fall and break bones.
Environmental Issues -Smog -Climate Change - <u>Traffic</u> -Citrus Crisis	Uncontrolled Development -No Warehousing	Not Family Friendly/ Need Libraries	<u>Safety</u> -Cameras in parks? -Need more heated pools in safer areas.	<u>Parking!!</u> Fees too high – prevents people going out.

ISSUES
HOMELESSNESS/CRIME/SAFETY
TRAFFIC
PARKING

Other Issues:

- Financial/Political Issues
- Street/Sidewalk Repair. Walkers fall and break bones.
- Environmental Issues (Smog, Climate Change, Citrus Crisis)
- Uncontrolled Development (No Warehousing)
- Not Family Friendly/Need Libraries



TOPIC #2 What are **new** park and recreation **facilities or improvements** you would like to see in the City of Riverside?

GROUP 1	GROUP 2	GROUP 3	GROUP 4	GROUP 5
<u>More Shade and Water Treatment at all parks.</u> -Water Bottle Centers (Refill)	<u>Solar Shading on Children's Area</u>	Pool Facilities - <u>More Heated Pools</u>	Senior Center w/ a healthy kitchen	Wildlife Rehab / Hospital
		- <u>Shade Over Pools</u>	- <u>Heated Pool</u> in Orange Terrace and La Sierra	
		- <u>Update Bathrooms</u>		
<u>More Safe Bathrooms</u>	<u>Extend Existing Trails and Paths and Parks (light)</u>	<u>Better Bike Lanes or Specific Bike Trails</u>	Facilities in safer areas. -Improve Shamel Park – Create a Facility	Community Board / Messages
	<u>More Restroom Facilities</u> -Clean twice on weekends.			
Accessibility -Lights, Parking, ADA, <u>Trails</u> , Sidewalks	<u>Pools – Extended hours</u> - <u>More pools</u> -Aquatic Diversity	Children's Museum -Youth Centers	Affordable and fun Summer Activities in safer facilities/ areas...Splash Camp at "Sippy" (Bobby Bonds) wasn't safe.	<u>More Heated Pools for Seniors</u> -Longer times for Seniors year round.
		- <u>Shaded Play Areas at Parks.</u>		

FACILITIES OR IMPROVEMENTS
HEATED POOLS
SHADED PLAY AREAS AND OVER POOLS
MORE RESTROOMS/UPDATE RESTROOMS
EXTEND/IMPROVE TRAILS AND BIKE LANES

Other Facilities:

- Senior Center w/ a healthy kitchen
- Wildlife Rehab / Hospital
- Facilities in safer areas. Improve Shamel Park – Create a Facility
- Community Board / Messages
- Accessibility (Lights, Parking, ADA, Trails, Sidewalks)
- Children's Museum – Youth Centers
- Affordable and fun Summer Activities in safer facilities/ areas...Splash Camp at "Sippy" (Bobby Bonds) wasn't safe.

TOPIC #3 What are **new** park and recreation **programs or improvements** you would like to see in the City of Riverside?

GROUP 1	GROUP 2	GROUP 3	GROUP 4	GROUP 5
Weekend and Holiday – Cleanliness at all parks	Funding & Maintenance of existing programs (water fountains and grants/affordable) Patrolling / Security	Children (infant/toddler) and youth programs/activities. Esp. during weekends/after school and changing tables/lactation centers	Community Garden at Reid Park / Old Golf Course Area	Lower / less fees for activities
Security at Parks	More programs (all age) Extended Hours	More hours for Senior water programs	More Aquatics Programs w/ more heated pool facilities -Gyms at facilities. -Senior Spin Class?	Program after 5pm -Team Activities
Community Events -Para/Special/Senior Olympics -Fishing Derby -Concerts	Handicap / Disable Programs	Economic Development Programs	Solar improvements and more parking -Maybe solar over parking?	More music programs for Seniors

PROGRAMS OR IMPROVEMENTS
MORE PROGRAMS (ALL AGES)
EXTENDED PROGRAM HOURS (WEEKENDS/AFTER SCHOOL)
PATROLLING / SECURITY

Other Programs:

- Weekend and Holiday – Cleanliness at all parks
- Community Garden at Reid Park / Old Golf Course Area
- Lower / less fees for activities
- Community Events (Para/Special/Senior Olympics, Fishing Derby, Concerts)
- Solar improvements and more parking (Maybe solar over parking?)



WORKSHOP SUMMARY

After the presentations were given, the consultant team identified the top three (3) answers of all groups for each of the topics presented. They are listed below:

TOPIC 1

What are the **most important community characteristics** that make the City of Riverside a great place to live, work, and play?

- ❖ SAFETY
- ❖ SENIOR AND YOUTH SERVICES/PROGRAMMING
- ❖ ACCESSIBILITY/LOCATION OF CITY

TOPIC 1a

What are some **issues that negatively** impact those important characteristics that make the City of Riverside a great place to live, work, and play?

- ❖ TRAFFIC
- ❖ HOMELESSNESS
- ❖ LACK OF RESTROOMS

TOPIC 2

What are **new** park and recreation **facilities or improvements** you would like to see in the City of Riverside?

- ❖ RESTROOMS
- ❖ NEW GYM AND GYM REPAIRS
- ❖ DOG PARK
- ❖ MORE HIKING TRAILS/ TRAIL MAINTENANCE

TOPIC 3

What are **new** park and recreation **programs or improvements** you would like to see in the City of Riverside?

- ❖ YOUTH MENTORING/TUTORING/EDUCATIONAL PROGRAMS
- ❖ ADULT PROGRAMMING
- ❖ RANGER PROGRAM/PARK STEWARDSHIP

CONCLUSION

Upon presentation of the top priorities for each topic and the collection of all individual topic response forms, the workshop participants were thanked for their involvement.

The following charts represent the **exact wording** provided by each group on large format paper. They are aggregated here and color-coded to show the workshop consensus responses.

TOPIC #1 What are the **most important community characteristics** that make the City of Riverside a great place to live, work, and play?

GROUP 1	GROUP 2	GROUP 3	GROUP 4	GROUP 5
Diversity / Unity Community "Ownership" and Involvement	<u>Safety</u>	<u>Safety</u>	Festivals and Cultural Events	<u>Senior Welfare and Services at Senior Centers</u>
Dog Parks – Socialization Opportunities	<u>Accessibility</u>	Availability / Size	Youth Activities -Need/Want Community Gymnasium here	<u>Safety</u>
Compassion of Citizens	Affordable	<u>Seniors / Kids Served</u>	<u>Location of the City</u>	Programming / Youth Services -Low Cost? -Too Expensive?

Community Characteristics
SAFETY
SENIOR AND YOUTH SERVICES/PROGRAMMING
ACCESSIBILITY/LOCATION OF CITY

Other Community Characteristics:

- Diversity / Unity Community "Ownership" and Involvement
- Festivals and Cultural Events
- Dog Parks – Socialization Opportunities
- Availability / Size
- Youth Activities - Need/Want Community Gymnasium here
- Compassion of Citizens
- Affordable
- Programming / Youth Services – Low Cost? / Too Expensive?

TOPIC #1a What are some **issues that negatively** impact those important characteristics that make the City of Riverside a great place to live, work, and play?

GROUP 1	GROUP 2	GROUP 3	GROUP 4	GROUP 5
Homeless / Affordable Housing -Low Income	Budgeting	Traffic	Bathrooms -None or locked	Traffic -Synch Lights
Traffic	Insufficient Services	Transportation Between	Bordwell NEEDS a Gymnasium	Lack of Local Jobs
Jobs Diversity	Not enough youth input	Lack of Restrooms	Handicapped ADA compliance accessible playgrounds -Input from diverse groups	Safety / Crime -Homelessness (Sanitation) -Mailboxes/Packages

ISSUES
TRAFFIC
HOMELESSNESS
LACK OF RESTROOMS

Other Issues:

- Budgeting
- Insufficient Services
- Transportation Between
- Bordwell NEEDS a Gymnasium
- Lack of Local Jobs
- Jobs Diversity
- Not enough youth input
- Handicapped ADA compliance accessible playgrounds
Input from diverse groups
- No Saturday Activities
- Cost of Activities has increased and quality decreased
- Same Quality of Facilities at all the Centers
- No Saturday Activities
- Cost of Activities has increased and quality decreased
- Same Quality of Facilities at all the Centers



TOPIC #2 What are **new** park and recreation **facilities or improvements** you would like to see in the City of Riverside?

GROUP 1	GROUP 2	GROUP 3	GROUP 4	GROUP 5
Natural area preservation / education -Wildlife support	Innovation Centers Computer Science	<u>Dog Parks</u>	<u>Bathrooms</u>	<u>Restrooms in all Parks – Adult Toilets</u>
Safe family events	<u>More Restrooms</u>	<u>Trail Maintenance</u>	Bordwell NEEDS a <u>Gym</u>	<u>Gym Repairs/ Exercise</u> -Indoor Games -Fitness Programs -Park Leagues
Developed <u>recreational facilities (Gyms)</u>	<u>More Hiking Trails</u>	Partnerships	Sustainable Facilities -Solar/Wind and Greywater	Access in Castlevue Arroyo -Bridges -Trail to Creek -Parking -Mt. Rubidoux/ <u>Dog Park</u>

FACILITIES OR IMPROVEMENTS
RESTROOMS
NEW GYM AND GYM REPAIRS
DOG PARK
MORE HIKING TRAILS/ TRAIL MAINTENANCE

Other Facilities:

- Natural area preservation / education (Wildlife support)
- Innovation Centers - Computer Science
- Dog Parks
- Safe family events
- Partnerships
- Sustainable Facilities (Solar/Wind and Greywater)
- Access in Castlevue Arroyo (Bridges, Trail to Creek, Parking, Mt. Rubidoux/Dog Park)
- Wildlife Habitat
- Bike Paths
- Handicapped Access

TOPIC #3 What are **new** park and recreation **programs or improvements** you would like to see in the City of Riverside?

GROUP 1	GROUP 2	GROUP 3	GROUP 4	GROUP 5
Youth mentoring / Career Development -Internships	Computer Classes for all ages. ex <u>Tutoring</u>	Free Wi-Fi throughout Park and Center	-Cost improvements on activities -Summer Camp Field Trips -Water Keepers Funding	<u>Adult Programming</u> -Address lack of staffing -Interactive programming
Youth educational / Ranger Program	Learn new hobbies ex. Gardening	Exercise Machines on Trails / Community Centers	-Arts & Crafts activities in the Centers -Saturday activities -Art/Ceramics -Community Theatre	Free Concert Series -Shakespeare in the Park -Cultural Access
Support of Wildlife Rescue Center	Form more partnerships -Lower costs	Healthy Cooking Class <u>Adult Programming</u> Advertising/Marketing (Parks and Rec Guide)	Bathrooms Bordwell needs a gym.	Relationship between Park Staff/Community -Break thru red tape for <u>Park stewardship</u>

PROGRAMS OR IMPROVEMENTS
YOUTH MENTORING/TUTORING/EDUCATIONAL PROGRAMS
ADULT PROGRAMMING
RANGER PROGRAM/PARK STEWARDSHIP

Other Programs:

- Free Wi-Fi throughout Park and Center
- Cost improvements on activities
- Summer Camp Field Trips
- Water Keepers Funding
- Address lack of staffing
- Interactive programming
- Learn new hobbies - ex. Gardening
- Exercise Machines on Trails / Community Centers
- Arts & Crafts activities in the Centers
- Saturday activities
- Community Theatre
- Free Concert Series (Shakespeare in the Park), Cultural Access
- Support of Wildlife Rescue Center
- Form more partnerships (Lower costs)
- Healthy Cooking Class
- Advertising/Marketing (Parks and Rec Guide)
- Bathrooms
- Bordwell needs a gym.



WORKSHOP SUMMARY

After the presentations were given, the consultant team identified the top three (3) answers of all groups for each of the topics presented. They are listed below:

TOPIC 1

What are the **most important community characteristics** that make the City of Riverside a great place to live, work, and play?

- ❖ GEOGRAPHY/CENTER OF LOCATION
- ❖ LOW CRIME/SAFETY
- ❖ MULTICULTURAL/DIVERSITY
- ❖ EDUCATION/SCHOOLS
- ❖ PARKS AND NEIGHBORHOODS

TOPIC 1a

What are some **issues that negatively** impact those important characteristics that make the City of Riverside a great place to live, work, and play?

- ❖ TRAFFIC
- ❖ HOMELESSNESS/PANHANDLING
- ❖ LACK OF RESOURCES/PARKS OLD AND OUTDATED

TOPIC 2

What are **new** park and recreation **facilities or improvements** you would like to see in the City of Riverside?

- ❖ HEATED POOLS
- ❖ RAMP/STAIRS TO ENTER POOLS
- ❖ PICNIC (TABLES AND BENCHES) COVERED

TOPIC 3

What are **new** park and recreation **programs or improvements** you would like to see in the City of Riverside?

- ❖ MORE PROGRAMS/CLASSES FOR SENIORS, ADULTS AND YOUTH
- ❖ INCREASE HOURS / BETTER SCHEDULING
- ❖ POOL ACTIVITIES

CONCLUSION

Upon presentation of the top priorities for each topic and the collection of all individual topic response forms, the workshop participants were thanked for their involvement.

The following charts represent the **exact wording** provided by each group on large format paper. They are aggregated here and color-coded to show the workshop consensus responses.

TOPIC #1 What are the **most important community characteristics** that make the City of Riverside a great place to live, work, and play?

GROUP 1	GROUP 2	GROUP 3	GROUP 4	GROUP 5
<u>Low Crime / Safety</u>	<u>Geography</u>	<u>Center of Location</u> , Close to LA, Palm Springs, Mountains, Oceans	<u>Multicultural</u>	Sense of community due to <u>geographics</u>
<u>Education</u> K - College	<u>Diversity</u>	<u>Schools</u> are very close together	Historic	<u>Parks</u> have improved and <u>we feel safe</u> generally
<u>Downtown + Neighborhoods/ Parks</u>	Longtime Residency	A lot of activities for all ages	<u>Good Parks</u> <u>Good Neighborhoods</u>	Stable community

Community Characteristics
GEOGRAPHY/CENTER OF LOCATION
LOW CRIME/SAFETY
MULTICULTURAL/DIVERSITY
EDUCATION/SCHOOLS
PARKS AND NEIGHBORHOODS

Other Community Characteristics:

- Historic
- Longtime Residency
- A lot of activities for all ages
- Stable community

TOPIC #1a What are some **issues that negatively** impact those important characteristics that make the City of Riverside a great place to live, work, and play?

GROUP 1	GROUP 2	GROUP 3	GROUP 4	GROUP 5
Homelessness/ Lack of Facilities	City Traffic	Need to improve public transportation. Buses to eliminate the time seniors/ disabled have to wait. Also due to heat (covered stops)	Can't always communicate. Need classes for multi-cultural to succeed.	Traffic and Smog
Budget – Lack of Resources (Maintenance)	Pan Handling	Seniors/disabled need more heated pools above 80°. Out of 7 pools only Shamel has water aerobics.	No place for homeless. In parks, empty lots and sidewalks. No parking downtown.	Homeless and Panhandlers
Traffic/Roads and Streets/91	Downtown Parking	Parks have nite-time crime/homeless, the bathrooms are locked down at sundown.	Inactivity – Not enough hours of operations. Parks old and outdated.	Squabbling City Officials

ISSUES
TRAFFIC
HOMELESSNESS/PANHANDLING
LACK OF RESOURCES/PARKS OLD AND OUTDATED

Other Issues:

- Can't always communicate. Need classes for multi-cultural to succeed.
- Seniors/disabled need more heated pools above 80°. Out of 7 pools only Shamel has water aerobics.
- Downtown Parking
- Squabbling City Officials



TOPIC #2 What are **new** park and recreation **facilities or improvements** you would like to see in the City of Riverside?

GROUP 1	GROUP 2	GROUP 3	GROUP 4	GROUP 5
<u>More swimming pools</u>	Restroom – Cleanliness, Availability	We need improvements at our <u>pools</u> , for seniors and disabled. <u>Pools need to be heated above 80°</u> for therapeutic reasons and maybe install <u>walk down ramps</u> for those with canes, walkers & wheelchairs.	<u>More pools, heated</u>	<u>More heated pools</u> above 84° year-round
Reactivate advisory groups at every park (renovate Nichols!)	<u>Pools – Increase # of heated</u> -ADA -Skate Parks	Need more multi-use fields and more outside activity areas other than basketball – racquet ball w/parking	Sidewalks for walking, especially on this park.	PAR fitness courses and work w/ Public Works to better maintain bike lanes
Youth centers	<u>Picnic Covers</u>	Larger indoor facilities for adult functions, like Zumba	<u>Tables and benches, covered</u> and open the installations more days.	<u>Permanent stairs installed to enter/exit all pools.</u>
	Scheduling classes			

FACILITIES OR IMPROVEMENTS
HEATED POOLS
RAMP/STAIRS TO ENTER POOLS
PICNIC (TABLES AND BENCHES) COVERED

Other Facilities:

- Restroom – Cleanliness, Availability
- Reactivate advisory groups at every park (renovate Nichols!)
- Need more multi-use fields and more outside activity areas other than basketball – racquet ball w/parking
- Sidewalks for walking, especially on this park.
- PAR fitness courses and work w/ Public Works to better maintain bike lanes
- Youth centers
- Larger indoor facilities for adult functions, like Zumba
- Scheduling classes

TOPIC #3 What are **new** park and recreation **programs or improvements** you would like to see in the City of Riverside?

GROUP 1	GROUP 2	GROUP 3	GROUP 4	GROUP 5
<u>More clubs at parks for youth and seniors</u>	<u>Better Scheduling</u> -Classes	More heated above 80° <u>pools</u> w/ <u>more instruction classes</u> for water aerobics. -Pools needed in Orangecrest & La Sienna	<u>Seniors programs</u> -All activities	<u>More programs for seniors/disabled</u> at all <u>pools</u> and facilities
(Free) dance & exercise <u>classes</u>	<u>Increased hours of usage</u> for facility	<u>More Zumba & Yoga classes</u> for adults	<u>Open Shamel pools, all week for the summer</u>	Start youth swim lessons at a later time during summer so as not to disrespect sr's and shove them aside.
Planned activities during vacations/ school breaks	Costs of <u>pool use</u> , classes and facilities	Self-defense <u>classes</u> for women and financial attainment.	Activities for the community <u>all days, at this park.</u> (Yoga, Pilates, cooking, aerobics at the morning, etc.)	<u>Schedule staff to have pools open on F and weekends</u> so families can benefit.

PROGRAMS OR IMPROVEMENTS
MORE PROGRAMS/CLASSES FOR SENIORS, ADULTS AND YOUTH
INCREASE HOURS / BETTER SCHEDULING
POOL ACTIVITIES

Other Programs:

- Planned activities during vacations/ school breaks



WORKSHOP SUMMARY

After the presentations were given, the consultant team identified the top three (3) answers of all groups for each of the topics presented. They are listed below:

TOPIC 1

What are the **most important community characteristics** that make the City of Riverside a great place to live, work, and play?

- ❖ SAFETY / SAFE COMMUNITY
- ❖ VARIETY OF PROGRAMS / COMMUNITY ACTIVITIES / PROGRAMING
- ❖ EXCELLENT SCHOOL DISTRICT / SCHOOLS
- ❖ BEAUTIFUL HISTORIC LANDMARKS / PARK PRESERVATION

TOPIC 1a

What are some **issues that negatively** impact those important characteristics that make the City of Riverside a great place to live, work, and play?

- ❖ HOMELESSNESS / HOMELESS
- ❖ TRAFFIC / PARKING
- ❖ DISPROPORTIONATE DISTRIBUTION OF FACILITIES / LACK OF LOCAL FACILITIES / MORE ACCESSIBLE PARK FACILITIES
- ❖ CRIME RATE / THEFT / POLICE & FALSE SENSE OF SECURITY

TOPIC 2

What are **new** park and recreation **facilities or improvements** you would like to see in the City of Riverside?

- ❖ SENIOR CENTER WITH OUTDOOR / WEEKEND ACTIVITIES
- ❖ HEATED POOLS
- ❖ DOG PARKS
- ❖ ALL-PURPOSE / SMALLER KIDS SPORTS FIELDS
- ❖ MONITOR SAFETY / SAFETY OFFICERS / RANGERS

TOPIC 3

What are **new** park and recreation **programs or improvements** you would like to see in the City of Riverside?

- ❖ SENIOR PROGRAMS / ACTIVITIES
- ❖ SPECIAL EVENTS / COMMUNITY OUTREACH / EVENTS
- ❖ PUBLIC SAFETY TRAINING

CONCLUSION

Upon presentation of the top priorities for each topic and the collection of all individual topic response forms, the workshop participants were thanked for their involvement.

The following charts represent the **exact wording** provided by each group on large format paper. They are aggregated here and color-coded to show the workshop consensus responses.

TOPIC #1 What are the **most important community characteristics** that make the City of Riverside a great place to live, work, and play?

GROUP 1	GROUP 2	GROUP 3	GROUP 4	GROUP 5
Safety	Excellent School District	Close Knit <u>Safe Community</u>	Neighbors / Community	<u>Community Programming</u> - Concerts in the Park - Community Events - <u>Program activities</u>
Number of Facilities in Good, Clean Condition	Great Parks and Recreation	Affordability	Schools	Trails
Variety of Programs	Beautiful Historic Landmarks	Community Activities	Safety	Historical Park Preservation

Community Characteristics
SAFETY / SAFE COMMUNITY
VARIETY OF PROGRAMS / COMMUNITY ACTIVITIES / PROGRAMING
EXCELLENT SCHOOL DISTRICT / SCHOOLS
BEAUTIFUL HISTORIC LANDMARKS / PARK PRESERVATION

Other Community Characteristics:

- Neighbors / Community
- Number of Facilities in Good, Clean Condition
- Great Parks and Recreation
- Affordability
- Trails

TOPIC #1a What are some **issues that negatively** impact those important characteristics that make the City of Riverside a great place to live, work, and play?

GROUP 1	GROUP 2	GROUP 3	GROUP 4	GROUP 5
Homelessness	Traffic	Involvement of Programs	Traffic / Parking	Homeless – Makes it Hard to Use Parks & Trails
Traffic / Parking	Homelessness	Crime & Theft Traffic	Homeless	Police, False sense of <u>Security</u>
Disproportionate Distribution of <u>Facilities</u>	Crime Rate	More Accessible <u>Park Facilities</u> on This side of Town	Lack of Senior Center / Heated Pools	Lack of Local <u>Facilities</u> - Senior Center - Sports Complex - More Parking - Better Priorities for Maintaining Facilities

ISSUES
HOMELESSNESS / HOMELESS
TRAFFIC / PARKING
DISPROPORTIONATE DISTRIBUTION OF FACILITIES / LACK OF LOCAL FACILITIES / MORE ACCESSIBLE PARK FACILITIES
CRIME RATE / THEFT / POLICE & FALSE SENSE OF SECURITY

Other Issues:

- Involvement of Programs



TOPIC #2 What are **new** park and recreation **facilities or improvements** you would like to see in the City of Riverside?

GROUP 1	GROUP 2	GROUP 3	GROUP 4	GROUP 5
Dog Parks	Dog Park in Ward 4	<u>Senior Activities</u>	<u>Senior Center with Weekend Activities</u>	<u>Senior Center -</u> Heated Pool
All-Purpose <u>Fields /</u> <u>Heated pools / Skate Park</u>	<u>Senior Center with Outdoor Activities</u>	Dog Park	Pool - Heated	Smaller Kids Sports <u>Fields</u> -Lacrosse -baseball -Softball
Trail & Bike Paths	Sports Complex -Football, <u>Heated Pool</u> , Volleyball	Monitor <u>Safety</u> (Substation)	Teen Activities, <u>Safety Officers / Rangers</u>	Shade at Parks, Playground Shade

FACILITIES OR IMPROVEMENTS
SENIOR CENTER WITH OUTDOOR / WEEKEND ACTIVITIES
HEATED POOLS
DOG PARKS
ALL-PURPOSE / SMALLER KIDS SPORTS FIELDS
MONITOR SAFETY / SAFETY OFFICERS / RANGERS

Other Facilities:

- Trail & Bike Paths
- Shade at Parks, Playground Shade

TOPIC #3 What are **new** park and recreation **programs or improvements** you would like to see in the City of Riverside?

GROUP 1	GROUP 2	GROUP 3	GROUP 4	GROUP 5
Special Events in Ward 4	<u>Senior Programs</u>	Dog Park (Thunder Sky)	<u>Senior Activities</u> -Eater Aerobics -Chair Yoga / Volleyball	<u>Senior Programs</u> - Indoor / Outdoor
Public Safety Training (PAL. Rangers, Community Watch)	Community Outreach (Teens, Health, Physical Activity)	<u>Senior Programs</u> or Clubs (Grand Parents & Me)	Teen Activities -Video Game Challenge -Walking Club -Cooking / Baking	Frequent Community Events -Arts / Theater in Park - Concerts -Clean-Up Day
Intergenerational / Disabled Programs	Childcare	Life classes of All Ages	Community Outreach -Kaiser / Obesity -Health	Communication -Marquee / Webpage

PROGRAMS OR IMPROVEMENTS
SENIOR PROGRAMS / ACTIVITIES
SPECIAL EVENTS / COMMUNITY OUTREACH / EVENTS
PUBLIC SAFETY TRAINING

Other Programs:

- Intergenerational / Disabled Programs
- Childcare
- Dog Park (Thunder Sky)
- Teen Activities - Video Game Challenge, Walking Club, Cooking / Baking
- Communication - Marquee / Webpage



WORKSHOP SUMMARY

After the presentations were given, the consultant team identified the top three (3) answers of all groups for each of the topics presented. They are listed below:

TOPIC 1

What are the **most important community characteristics** that make the City of Riverside a great place to live, work, and play?

- ❖ FAMILY ORIENTED – SENSE OF COMMUNITY
- ❖ SAFETY – SAFE NEIGHBORHOODS
- ❖ PARKS/OUTDOOR LIVING/TRAILS

TOPIC 1a

What are some **issues that negatively** impact those important characteristics that make the City of Riverside a great place to live, work, and play?

- ❖ HOMELESSNESS
- ❖ CRIME/GRAFFITI/GANGS
- ❖ AFFORDABLE HOUSING/HIGHER PAYING JOBS

TOPIC 2

What are **new** park and recreation **facilities or improvements** you would like to see in the City of Riverside?

- ❖ HEATED POOLS
- ❖ OPEN WEEKENDS/LONGER HOURS
- ❖ REHAB/MODERNIZE EXISTING FACILITIES/PARKS

TOPIC 3

What are **new** park and recreation **programs or improvements** you would like to see in the City of Riverside?

- ❖ TUTORING & EDUCATIONAL CLASSES FOR STUDENTS
- ❖ WIDE VARIETY OF PROGRAMS/CLASSES
- ❖ SENIOR AQUATICS/AEROBICS

CONCLUSION

Upon presentation of the top priorities for each topic and the collection of all individual topic response forms, the workshop participants were thanked for their involvement.

The following charts represent the **exact wording** provided by each group on large format paper. They are aggregated here and color-coded to show the workshop consensus responses.

TOPIC #1 What are the **most important community characteristics** that make the City of Riverside a great place to live, work, and play?

GROUP 1	GROUP 2	GROUP 3	GROUP 4	GROUP 5
<u>Parks / Outdoor Living</u>	Mission Inn – <u>Family oriented</u> . Festival of lights – Bring revenue & brings Christmas Spirit	<u>Safety & Cleanliness</u>	<u>Safe Neighborhoods</u>	<u>Family Centered</u>
<u>Safe & Building for Future</u>	Free Shows 1. Concerts in the Park 2. Movies in the Park 3. Firework Show	Walking trails	<u>Education / School</u>	Metrolink – regionally connected
<u>– Sense of Community</u>				
<u>Good Universities</u>	<u>Activities offered</u> -Health friendly -Age specific -Various locations	<u>Variety of things to do – Senior & Youth Activities</u>	<u>Sports / Park Amenities</u>	Small town feel

Community Characteristics
FAMILY ORIENTED – SENSE OF COMMUNITY
SAFETY – SAFE NEIGHBORHOODS
PARKS/OUTDOOR LIVING/TRAILS

Other Community Characteristics:

- Variety of activities offered
- Education / School
- Metrolink – regionally connected
- Good Universities

TOPIC #1a What are some **issues that negatively** impact those important characteristics that make the City of Riverside a great place to live, work, and play?

GROUP 1	GROUP 2	GROUP 3	GROUP 4	GROUP 5
Lack of affordable rentals/houses (Need higher paying jobs)	Transients (Not enough facilities for them)	Homeless	Homeless	Homeless / Neighbors without homes
			Economic / Jobs Affordable	
Homelessness	Gangs / Graffiti (will clean it up)	Crime / Graffiti / Drugs	Traffic / Biking (unsafe)	Traffic / Air Quality
Utility rates rising -Some issues with services	Police presence is low.	Pools not open 7 days a week	Crime – Places kids can't go Parking Lots Parks	Street Repairs
		Too many part-time employees		

ISSUES
HOMELESSNESS
CRIME/GRAFFITI/GANGS
AFFORDABLE HOUSING/HIGHER PAYING JOBS

Other Issues:

- Traffic
- Utility rates rising - Some issues with services
- Pools not open 7 days a week
- Street Repairs
- Too many part-time employees



TOPIC #2 What are **new** park and recreation **facilities or improvements** you would like to see in the City of Riverside?

GROUP 1	GROUP 2	GROUP 3	GROUP 4	GROUP 5
More places dedicated to a single sport e.g. basketball court – indoor	More outside lighting at Centers	<u>Longer hours at Centers & Pools</u>	More <u>heated pools/</u> tennis courts	Facilities <u>open on the weekend</u>
More <u>heated pools</u>	More “ <u>heated</u> ” pools (only have 2)	Indoor sports facilities	More dog parks	<u>Modernize existing gyms</u>
More picnic areas w/BBQs	Security at Centers	<u>Rehab older parks</u>	Keep rats out!	Hiking/biking trails - <u>More preservation</u>

FACILITIES OR IMPROVEMENTS
HEATED POOLS
OPEN WEEKENDS/LONGER HOURS
REHAB/MODERNIZE EXISTING FACILITIES/PARKS

Other Facilities:

- More places dedicated to a single sport e.g. basketball court – indoor
- More outside lighting at Centers
- Indoor sports facilities
- More dog parks
- More picnic areas w/BBQs
- Security at Centers
- Keep rats out!

TOPIC #3 What are **new** park and recreation **programs or improvements** you would like to see in the City of Riverside?

GROUP 1	GROUP 2	GROUP 3	GROUP 4	GROUP 5
More free <u>tutoring programs for students</u> given by adults in the community	More “free” <u>classes/ programs</u> -Fitness - <u>After school</u> - <u>Tutoring</u>	<u>Education programs</u>	Security Patrol on foot	<u>Wide variety of programs</u> offered on weekends (Senior Centers)
New <u>dodgeball program</u>	“Heated” pools for <u>water aerobics</u> -More locations	<u>Exercise classes</u>	Increase in program - <u>Senior aquatic</u>	<u>Mentoring/tutoring services</u>
<u>More pool programs for disabled and elders</u>			-Cooking/garden -Exercise stations	
Dedicated time to basketball	<u>“Teen” activities</u>	Public speaking for youth	Rent – Patio Area “Kick Back”	<u>Healthy cooking classes</u>
	<u>After school programs</u> - <u>Tutoring</u>			

PROGRAMS OR IMPROVEMENTS
TUTORING & EDUCATIONAL CLASSES FOR STUDENTS
WIDE VARIETY OF PROGRAMS/CLASSES
SENIOR AQUATICS/AEROBICS

Other Programs:

- Security Patrol on foot
- Dedicated time to basketball
- Rent – Patio Area “Kick Back”



WORKSHOP SUMMARY

After the presentations were given, the consultant team identified the top three (3) answers of all groups for each of the topics presented. They are listed below:

TOPIC 1

What are the **most important community characteristics** that make the City of Riverside a great place to live, work, and play?

- ❖ OPEN SPACE, TRAILS, PARKS
- ❖ RECREATIONAL/SPORTS PROGRAMS FOR ALL AGES
- ❖ SAFETY

TOPIC 1a

What are some **issues that negatively** impact those important characteristics that make the City of Riverside a great place to live, work, and play?

- ❖ HOMELESSNESS
- ❖ PARK AMENITIES / SCHEDULE

TOPIC 2

What are **new** park and recreation **facilities or improvements** you would like to see in the City of Riverside?

- ❖ PARK AND FIELD LIGHTING
- ❖ POOLS/HEATED

TOPIC 3

What are **new** park and recreation **programs or improvements** you would like to see in the City of Riverside?

- ❖ PROGRAMS FOR SPECIAL NEEDS AND DISABLED
- ❖ NUTRITIONAL / HEALTHY LIVING PROGRAMS FOR SENIORS
- ❖ MORE HEATED POOLS

CONCLUSION

Upon presentation of the top priorities for each topic and the collection of all individual topic response forms, the workshop participants were thanked for their involvement.

The following charts represent the **exact wording** provided by each group on large format paper. They are aggregated here and color-coded to show the workshop consensus responses.

TOPIC #1 What are the **most important community characteristics** that make the City of Riverside a great place to live, work, and play?

GROUP 1	GROUP 2	GROUP 3
Accessible <u>open spaces and trails</u>	<u>Variety of parks within the City</u>	Diversity
<u>Recreational opportunities for all ages/activities</u>	Sports Facilities	<u>Safety</u>
Clean, well-maintained, <u>safe</u>	<u>Programs for low income families</u>	Location to LA, PS, Mtns, Ocean

COMMUNITY CHARACTERISTICS
OPEN SPACE, TRAILS, PARKS
RECREATIONAL/SPORTS PROGRAMS FOR ALL AGES
SAFETY

Other Community Characteristics:

- Diversity
- Location to LA, PS, Mtns, Ocean

TOPIC #1a What are some **issues that negatively** impact those important characteristics that make the City of Riverside a great place to live, work, and play?

GROUP 1	GROUP 2	GROUP 3
<u>Commuting for jobs</u> - Traffic	Safety issues	<u>Homelessness</u>
Housing -High density - <u>Homelessness</u>	Funding	<u>Parks not open on weekends</u>
<u>Lack of good job opportunities</u> Population/job retention	<u>Amenities in parks</u>	Not enough heated pools above 82° for seniors/disabled

ISSUES
HOMELESSNESS
PARK AMENITIES / SCHEDULE

Other Issues:

- Lack of job opportunities
- Safety issues
- Funding
- Not enough heated pools above 82° for seniors/disabled



TOPIC #2 What are **new** park and recreation **facilities or improvements** you would like to see in the City of Riverside?

GROUP 1	GROUP 2	GROUP 3
Keep and maintain “what we have”	More shade/indoor facility	Parks need more security -Bathrooms & stay open after dark.
		-Nite time <u>lighting of field areas.</u>
Provide up-to-date <u>lighting at all parks</u>	Water features	Better <u>handicap access</u> -Entrance doors
Expand opportunities at parks, ie. <u>Pool heated</u> to 82° for swim classes	Designated areas for showers/ <u>shaded areas</u> for homeless	Senior equality: -Orangecrest/La Sierra need <u>pools/heated.</u> -Need heated pools above 82° for therapeutic reasons -Need <u>wheelchair ramps</u> for <u>entering H₂O.</u>

FACILITIES OR IMPROVEMENTS
PARK AND FIELD LIGHTING
POOLS/HEATED

Other Facilities:

- Maintain/expand opportunities at parks
- More shaded areas
- Handicap access/wheelchair ramps
- Parks need more security - Bathrooms & stay open after dark
- Water features

TOPIC #3 What are **new** park and recreation **programs or improvements** you would like to see in the City of Riverside?

GROUP 1	GROUP 2	GROUP 3
Exercise stations for parks (like Doty-Trust Park.) Maintain exercise equipment on a regular basis.	<u>Nutritional programs</u> for seniors	<u>More programs</u> for seniors/ <u>disabled</u> and open to all ages
Update water fountains Add WiFi	<u>Special needs programs</u>	More scholarships for all ages and ways-n-means to fund.
<u>More warm pools</u> -Possibly year round swimming at several pools	<u>More heated pools.</u> Water aerobics, swimming program.	<u>Healthy living</u>

PROGRAMS OR IMPROVEMENTS
PROGRAMS FOR SPECIAL NEEDS AND DISABLED
NUTRITIONAL / HEALTHY LIVING PROGRAMS FOR SENIORS
MORE HEATED POOLS

Other Programs:

- Exercise stations for parks. Maintain exercise equipment.
- Update water fountains
- Add WiFi
- More scholarships for all ages and ways-n-means to fund.



WORKSHOP SUMMARY

After the presentations were given, the consultant team identified the top three (3) answers of all groups for each of the topics presented. They are listed below:

TOPIC 1

What are the **most important community characteristics** that make the City of Riverside a great place to live, work, and play?

- ❖ ALL INCLUSIVE ACTIVITIES/CENTERS
- ❖ SAFE
- ❖ CONVENIENCE/LOCATION

TOPIC 1a

What are some **issues that negatively** impact those important characteristics that make the City of Riverside a great place to live, work, and play?

- ❖ HOMELESS
- ❖ TRAFFIC
- ❖ PARKING

TOPIC 2

What are **new** park and recreation **facilities or improvements** you would like to see in the City of Riverside?

- ❖ RESTROOMS
- ❖ POOL
- ❖ OUTREACH ADVERTISING/COMMUNICATION

TOPIC 3

What are **new** park and recreation **programs or improvements** you would like to see in the City of Riverside?

- ❖ SPORT LEAGUES/RECREATION ACTIVITIES/CLASSES
- ❖ AFTER HOUR ACTIVITIES /EVENING CLASSES
- ❖ ONLINE INFORMATION/BETTER COMMUNICATION

CONCLUSION

Upon presentation of the top priorities for each topic and the collection of all individual topic response forms, the workshop participants were thanked for their involvement.

The following charts represent the **exact wording** provided by each group on large format paper. They are aggregated here and color-coded to show the workshop consensus responses.

TOPIC #1 What are the **most important community characteristics** that make the City of Riverside a great place to live, work, and play?

GROUP 1	GROUP 2	GROUP 3	GROUP 4	GROUP 5
<u>Convenience</u>	Nice clean parks/ facilities	<u>All inclusive community activities</u>	<u>Activities for young and old</u>	<u>Safe</u>
<u>Safe</u>	Libraries	Hospitals, Universities	Rich cultural, <u>historical connection</u>	Arts
<u>History</u>	<u>Senior Centers</u>	<u>Geographic location</u>	Citrus and farming and landscaping	Community engagement

Community Characteristics
ALL INCLUSIVE ACTIVITIES/CENTERS
SAFE
CONVENIENCE/LOCATION

Other Community Characteristics:

- Nice clean parks/ facilities
- Libraries
- Hospitals, Universities
- Rich cultural, historical connection
- Arts
- Senior Centers
- Citrus and farming and landscaping
- Community engagement



TOPIC #1a What are some **issues that negatively** impact those important characteristics that make the City of Riverside a great place to live, work, and play?

GROUP 1	GROUP 2	GROUP 3	GROUP 4	GROUP 5
Larger facilities Self-sustaining	Traffic/ parking	Traffic and overbuilding Losing open space	Homeless folks Issues.....	To solve the homeless challenges in a more humanistic approach
Social programs	Assist homeless	Homeless	Parking can be hard in some places... downtown	Maintenance in streets/ lighting
Destination Point	Construction/Road work	Pedestrian safety	Shamel Park lacks changing spaces, stalls. Would like to have more heated pools	Transportation and infrastructure

ISSUES
HOMELESS
TRAFFIC
PARKING

Other Issues:

- Larger facilities, Self-sustaining
- Social programs
- Maintenance in streets/ lighting
- Destination Point
- Construction/Road work
- Pedestrian safety
- Shamel Park lacks changing spaces, stalls. Would like to have more heated pools
- Transportation and infrastructure

TOPIC #2 What are **new** park and recreation **facilities or improvements** you would like to see in the City of Riverside?

GROUP 1	GROUP 2	GROUP 3	GROUP 4	GROUP 5
<u>Larger facilities</u>	Solar for <u>heated pools</u> Better/more lighting	Adequate facilities: <u>Restrooms</u> , water, shade, tables, etc.	Connected parking at La Sierra	More & <u>larger facilities</u> to practice and participate in sports and recreational activities. Youth & senior. Increasing time.
<u>Updated facilities restrooms</u> , etc.	More parking (not metered)	After hours recreational programs for working people	<u>Restrooms</u> Doty parks	To have a <u>pool</u> in this area
<u>Better communication</u> of events & facilities	<u>Outreach/advertising</u>	Soccer specific fields	<u>Heated pools</u>	<u>Refurbish restroom</u> and lighting
		<u>Heated swimming pools</u>	<u>Better communication</u>	

FACILITIES OR IMPROVEMENTS
RESTROOMS
POOL
OUTREACH ADVERTISING/COMMUNICATION

Other Facilities:

- Larger facilities
- Connected parking at La Sierra
- More parking (not metered)
- After hours recreational programs for working people
- Soccer specific fields

TOPIC #3 What are **new** park and recreation **programs or improvements** you would like to see in the City of Riverside?

GROUP 1	GROUP 2	GROUP 3	GROUP 4	GROUP 5
Basket-Foot-Base Ball Soccer <u>Leagues - Classes</u>	More ' <u>after hour</u> ' <u>activities</u> . <u>Classes</u> , games, movie clubs, book clubs, painting	<u>Online info</u> for each center	<u>More sports activities</u> , music classes for the seniors	Youth / seniors programs that promote art, music
Life management skill classes. Home management	More programs spread out throughout City	Adult <u>recreation and activities</u>	More water classes	<u>Evening classes</u> for working people. Yoga, Pilates, Tai Chi, Meditation
More marketable facilities. Beautification of facilities - Create income to Parks & Rec.	<u>Better communication</u>	Refurbish existing parks	Yoga and other meditation classes	Sustainability -Community Garden -Ecological Ed.

PROGRAMS OR IMPROVEMENTS
SPORT LEAGUES/RECREATION ACTIVITIES/CLASSES
AFTER HOUR ACTIVITIES /EVENING CLASSES
ONLINE INFORMATION/BETTER COMMUNICATION

Other Programs:

- Youth/seniors programs that promote art, music
- Life management skill classes. Home management
- More programs spread out throughout City
- More water classes
- More marketable facilities. Beautification of facilities - Create income to Parks & Rec.
- Refurbish existing parks
- Yoga and other meditation classes
- Sustainability - Community Garden, Ecological Ed.

564-02

Appendix Document

COMMUNITY SURVEY REPORT

Sports Organization Questionnaire



SPORTS ORGANIZATION QUESTIONNAIRE

Date _____

Name of your League or Sports Organization _____

Sport or Activity _____

Contact Person _____ Phone # _____ E-mail _____

Address: _____

Governing/Umbrella Organization Name and Contact Info _____

Which Months of Year is your MAIN Season Played:

Pre-Season _____ Regular Season _____

Current # of Teams (Indicate Year of Season) _____ (_____)

Total Current # of Players/Participants by Gender: Male _____ Female _____

Average # of Players per Team _____

Approximate % of players/participants living in Riverside _____

For each division or level of your organization, please name the level and identify the number of players/participants and the age range of the players/participants in that level.

<u>LEAGUE DIVISIONS</u>	<u># PLAYERS</u>	<u>AGE RANGE OF PLAYERS/PARTICIPANTS</u>
_____	_____	_____
_____	_____	_____
_____	_____	_____
_____	_____	_____
_____	_____	_____
_____	_____	_____
_____	_____	_____
_____	_____	_____
_____	_____	_____

Does your sports organization/league include traveling teams that play outside Riverside?

Yes _____

No _____

ORGANIZED LEAGUE GAMES

On average, what is the length of time per Organized League Game _____



Where do your **Organized Games** CURRENTLY take place? **List all facilities whether or not they are in the City of Riverside.** (Please indicate # of fields/courts used at each location and IF those fields/courts have lights.)

<u>Park or Facility Name</u>	<u>Number of Fields/Courts Used</u>	<u>Lit or Unlit</u>

For each day you play **Organized League Games**, list the day(s) of the week, the name of each park or facility used, the number of fields/courts used that day, the number of organized league games played that day on each field/court, and the times during which the park or facility is typically used on that day.

<u>Day(s) of Week</u>	<u>Park or Facility Used That Day</u>	<u>Number of Fields Used That Day</u>	<u>Number of Games That Day</u>	<u>Field Use Times</u>

PRACTICES

On average, what is the length of time per Practice slot during the Regular Season? _____
 On average, what is the number of Practices/Week for each team during the Regular Season? _____



Where do your Practices CURRENTLY take place? **List all parks/facilities whether or not they are in the City of Riverside.** (Please indicate # of fields/courts used at each location and IF those fields/courts have lights)

Park or Facility Name	Number of Fields/ Courts Used	Lit or Unlit
_____	_____	_____
_____	_____	_____
_____	_____	_____
_____	_____	_____
_____	_____	_____

TOURNAMENTS

Does your sports organization/league participate in tournaments?

Yes ____ If yes, how many tournaments per year? _____
 If yes, do you conduct these tournaments or are they conducted by others? _____
 If yes, where do the tournaments that you conduct take place? _____

 Various cities _____
 If yes, do you conduct any of these tournaments to raise funds? Yes _____ No _____
 If yes, how many of your tournaments each year do you conduct to raise funds? _____
 No ____

MAINTENANCE

How would you rate the maintenance of the facilities your organization uses in Riverside? Please indicate the rating for each of the facilities you are using.

Rating	Facility(ies)
Excellent _____	_____
Good _____	_____
Fair _____	_____
If fair, why do you say that?	_____
Poor _____	_____
If poor, why do you say that?	_____

What types of field/court maintenance needs improvement (if any)? _____



FACILITY USE FEES

How would you rate the fees you pay for use of the fields/courts or do you not pay fees?

Very High _____ Somewhat High _____ About Right _____ Somewhat Low _____ Very Low _____
_____ Don't pay fees

SCHEDULING

Describe how your organization handles scheduling and coordination of field/court use. Indicate who you work with at the City of Riverside for scheduling and if procedures are satisfactory.

What other comments do you have concerning field/court usage? _____

PLAYER VOLUME FORECAST

What is the total FORECAST # of players/participants and teams in your organization/league next season (state the year)?

Players/Participants: _____ Year/season: _____ Teams: _____

What % of increase (+) / decrease (-) do you expect in league enrollment in the next 5 years

2017 _____ 2018 _____ 2019 _____ 2020 _____ 2021 _____

FIELD/COURT NEEDS

What facility or facilities (fields/courts/etc.) does your organization currently need to house your activities (indicate both those facilities you are using plus any additional facilities you need at the current time).

What improvements/amenities would you like to see added to the facilities your group uses (i.e. lights, seating /bleachers, team benches, storage, concessions, restrooms, backstops, fencing, parking, etc.)?

Facility	Improvements/Amenities
_____	_____
_____	_____
_____	_____
_____	_____

What additional facilities do you estimate your organization will need in the next five years?

564-02

Appendix Document

COMMUNITY SURVEY REPORT

Online Survey Summary

Survey Response Number	What ONE change or improvement would you most like to see in the City of Riverside? (Please enter one or two words only)	Over the past year, how often have you used park and recreation facilities?	Over the past year, what ONE park or recreation facility did your household use most often? (Include private or public facilities in or out of the City of Riverside)	What is ONE new park and recreation facility or improvement to a facility you would like to see in the City of Riverside? (A physical structure needed.)	Over the past year, how often have you or other members of your household used recreation programs? (The program is the activity done with the facility, i.e. yoga)	What is ONE new park and recreation program or improvement to a program you would like to see in the City of Riverside? (The program is the activity done with the facility, i.e. yoga.)	How would you describe your overall satisfaction with existing park and recreation facilities and programs in the City of Riverside?	How would you describe your satisfaction with maintenance of recreation facilities in the City of Riverside?	How would you describe your overall satisfaction with safety and security of recreation facilities in the City of Riverside?	If the City of Riverside, Parks, Recreation and Community Services Department were to build new facilities, or renovate existing facilities, which of the following options for funding would you support?
1	covered playgrounds	Once or twice a month (Una o dos veces al mes)	Orange Terrace Community Center	Apparatus for adults	Once or twice a month (Una o dos veces al mes)	Zumba	Very satisfied (Muy satisfecho)	Very satisfied (Muy satisfecho)	Somewhat satisfied (De alguna manera)	Not sure (No soy seguro)
2	reduce drug/gang activity	Several times a year (Varias veces al año)	thundersky park	this question is worded in a way that's hard to	Once a year (Una vez al año)	awkward wording	Somewhat satisfied (De alguna manera)	Somewhat satisfied (De alguna manera)	Somewhat satisfied (De alguna manera)	All of the above (Todas las anteriores)
3	More natural parks	Once or twice a month (Una o dos veces al mes)	Washington Park	White Park play equipment	No use (No lo uso)	Outdoor Tai Chi for Seniors	Don't know (No sé)	Don't know (No sé)	Don't know (No sé)	Increased Taxes Dedicated to Parks and Recreation (Aumento de impuestos dedicados a parques y recreación)
4	More Parks	More than once a week (Mas de una vez a la semana)	Sycamore Canyon Nature Center	Water Park	More than once a week (Mas de una vez a la semana)	Vocational Classes	Somewhat satisfied (De alguna manera)	Somewhat satisfied (De alguna manera)	Somewhat satisfied (De alguna manera)	All of the above (Todas las anteriores)
5	Barton extended	More than once a week (Mas de una vez a la semana)	AB Brown Sports Complex	Shade covers over playgrounds at Orange Terrace Pk	Several times a year (Varias veces al año)	Expand the riverside arts academy to other areas.	Not at all satisfied (Nada de satisfecho)	Not at all satisfied (Nada de satisfecho)	Somewhat satisfied (De alguna manera)	None of the above (Ninguna de las anteriores)
6	More pool time.	Once or twice a week (Una o dos veces al mes)	Orange Terrace Park	Additional heated pools.	Once or twice a month (Una o dos veces al mes)	Bring back Fishing Derby at Fairmount Park.	Very satisfied (Muy satisfecho)	Very satisfied (Muy satisfecho)	Somewhat satisfied (De alguna manera)	Corporate/Private Sponsorship (Patrocinio corporación o privado gramo)
7	More wilderness areas like Sycamore Canyon	Once a week or 3 to 4 times per month (Una vez a la semana o 3 a 4 veces al mes)	Andulka	Basketball hoops that are shorter for young kids	No use (No lo uso)	Mom and baby fitness	Somewhat satisfied (De alguna manera)	Somewhat satisfied (De alguna manera)	Somewhat satisfied (De alguna manera)	Not sure (No soy seguro)
8	homeless services	More than once a week (Mas de una vez a la semana)	Orange Terrace	Shade over playground equipment	More than once a week (Mas de una vez a la semana)	Spanish classes, ASL classes	Very satisfied (Muy satisfecho)	Very satisfied (Muy satisfecho)	Somewhat satisfied (De alguna manera)	Park Improvement Bond (Bono de mejoramiento del parque)
9	More wilderness areas like Sycamore Canyon	Once a week or 3 to 4 times per month (Una vez a la semana o 3 a 4 veces al mes)	Mt. Rubidoux Park	More doggy bag stations on trails	Several times a year (Varias veces al año)	More nature programs (hiking, backpacking)	Very satisfied (Muy satisfecho)	Very satisfied (Muy satisfecho)	Very satisfied (Muy satisfecho)	Increased Taxes Dedicated to Parks and Recreation (Aumento de impuestos dedicados a parques y recreación)
10	heritage conservation	More than once a week (Mas de una vez a la semana)	Andulka Park	Chinatown Heritage Park	More than once a week (Mas de una vez a la semana)	Chinatown Heritage Park	Somewhat satisfied (De alguna manera)	Somewhat satisfied (De alguna manera)	Somewhat satisfied (De alguna manera)	All of the above (Todas las anteriores)
11	More fee/low fee activities for kids and families	Once a week or 3 to 4 times per month (Una vez a la semana o 3 a 4 veces al mes)	Orangecrest park	Indoor pool that offers low fee swim classes	Once or twice a month (Una o dos veces al mes)	More mommy and me activities for babies	Somewhat satisfied (De alguna manera)	Somewhat satisfied (De alguna manera)	Very satisfied (Muy satisfecho)	Park Improvement Bond (Bono de mejoramiento del parque)
12	Parks	More than once a week (Mas de una vez a la semana)	Villegas Park and Reid Park	Bigger field space	More than once a week (Mas de una vez a la semana)	Evening classes for adults at Villegas	Somewhat satisfied (De alguna manera)	Somewhat satisfied (De alguna manera)	Somewhat satisfied (De alguna manera)	Increase User Fees (Aumentar las tarifas de uso)
13	Equity of resources	More than once a week (Mas de una vez a la semana)	Bobby Bonds	More swimming pools that are heated year round.	Once a week or 3 to 4 times per month (Una vez a la semana o 3 a 4 veces al mes)	Equity at all parks	Somewhat satisfied (De alguna manera)	Somewhat satisfied (De alguna manera)	Somewhat satisfied (De alguna manera)	All of the above (Todas las anteriores)
14	More toddler and child specific activities	Once a week or 3 to 4 times per month (Una vez a la semana o 3 a 4 veces al mes)	Ryan Binaminio	More concert/festival improvements at White Park	Several times a year (Varias veces al año)	Bring Orange Blossom Festival back	Very satisfied (Muy satisfecho)	Very satisfied (Muy satisfecho)	Not very satisfied (No muy satisfecho)	All of the above (Todas las anteriores)
15	Safer bike lanes everywhere	Once or twice a month (Una o dos veces al mes)	Canyon Crest Athletic Club	waterway, trail, park @ Northside golfcourse	Once a year (Una vez al año)	Nature education improvement & expansion needed	Somewhat satisfied (De alguna manera)	Somewhat satisfied (De alguna manera)	Not at all satisfied (Nada de satisfecho)	All of the above (Todas las anteriores)
16	Walking Trail and Food Pharmacy	Once a year (Una vez al año)	Fairmount Park	New walking trail with security gaurs/lights.	Once a year (Una vez al año)	Hot Yoga (Bikrahm Yoga)	Not very satisfied (No muy satisfecho)	Not very satisfied (No muy satisfecho)	Not very satisfied (No muy satisfecho)	Park Improvement Bond (Bono de mejoramiento del parque)
17	Protection of resources and open spaceGP, GAP, CAP	More than once a week (Mas de una vez a la semana)	Reid Park/Ruth Lewis C Clubhouse	gym at Bordwell Park	Once or twice a week (Una o dos veces al mes)	senior programs especially at Reid Park	Very satisfied (Muy satisfecho)	Very satisfied (Muy satisfecho)	Very satisfied (Muy satisfecho)	Corporate/Private Sponsorship (Patrocinio corporación o privado gramo)

Survey Response Number	What ONE change or improvement would you most like to see in the City of Riverside? (please enter one or two words only)	Over the past year, how often have you used park and recreation facilities?	Over the past year, what ONE park or recreation facility did your household use most often?	What is ONE new park and recreation facility or improvement to a facility you would like to see in the City of Riverside? (A physical structure needed.)	Over the past year, how often have you or other members of your household used recreation? (The program is the activity done with the facility, i.e. yoga.)	What is ONE new park and recreation program or improvement to a program you would like to see in the City of Riverside? (The program is the activity done with the facility, i.e. yoga.)	How would you describe your overall satisfaction with existing park and recreation facilities and programs in the City of Riverside?	How would you describe your satisfaction with maintenance of recreation facilities in the City of Riverside?	How would you describe your satisfaction with safety and security of recreation facilities in the City of Riverside?	If the City of Riverside, Parks, Recreation and Community Services Department were to build new facilities, or renovate existing facilities, which of the following options for funding would you support?
18	arts city	Once a week or 3 to 4 times per month (Una vez a la semana o 3 a 4 veces al mes)	Orange terrace parkway renovation!	Caesar Chavez. It needs so much renovation!	No use (No lo uso)	ballet adults	Somewhat satisfied (De alguna manera satisfecho)	Not very satisfied (No muy satisfecho)	Somewhat satisfied (De alguna manera satisfecho)	Park Improvement Bond (Bono de mejoramiento del parque)
19	A skatepark that Riverside could be proud of.	More than once a week (Mas de una vez a la semana)	Disk golf and skatepark	Skatepark	No use (No lo uso)	Don't use	Not at all satisfied (Nada de satisfecho)	Not at all satisfied (Nada de satisfecho)	Somewhat satisfied (De alguna manera satisfecho)	Increased Taxes Dedicated to Parks and Recreation (Aumento de impuestos dedicados a parques y recreación)
20	Improved care and rehab of our legacy Parks	More than once a week (Mas de una vez a la semana)	Mt Rubidoux	Loring Park	More than once a week (Mas de una vez a la semana)		Somewhat satisfied (De alguna manera satisfecho)	Very satisfied (Muy satisfecho)	Very satisfied (Muy satisfecho)	Park Improvement Bond (Bono de mejoramiento del parque)
21	Fewer homeless	No use (No lo uso)			No use (No lo uso)	Yoga	Not at all satisfied (Nada de satisfecho)	Not very satisfied (No muy satisfecho)	Not at all satisfied (Nada de satisfecho)	Increase User Fees (Aumentar las tarifas de uso)
22	Modern Facilities	Several times a year (Varias veces al año)	Sycamore Canyon	Hiking/walking trails	Once a year (Una vez al año)	Music program	Somewhat satisfied (De alguna manera satisfecho)	Somewhat satisfied (De alguna manera satisfecho)	Somewhat satisfied (De alguna manera satisfecho)	Mix of Tax and User Fee Increases (Combinación de impuestos y aumentos de tarifas de uso)
23	More shade	More than once a week (Mas de una vez a la semana)	Shamel Pool		More than once a week (Mas de una vez a la semana)		Very satisfied (Muy satisfecho)	Very satisfied (Muy satisfecho)	Very satisfied (Muy satisfecho)	Park Improvement Bond (Bono de mejoramiento del parque)
24	More shade	Once or twice a month (Una o dos veces al mes)	Islander	More shade	Several times a year (Varias veces al año)		Somewhat satisfied (De alguna manera satisfecho)	Somewhat satisfied (De alguna manera satisfecho)	Somewhat satisfied (De alguna manera satisfecho)	Mix of Tax and User Fee Increases (Combinación de impuestos y aumentos de tarifas de uso)
25	Cleaner parks and leash enforcement.	Once a week or 3 to 4 times per month (Una vez a la semana o 3 a 4 veces al mes)	RYan Bonaminio	Greener grass or drought friendly landscaping.	No use (No lo uso)	Something dog friendly.	Very satisfied (Muy satisfecho)	Don't know (No sé)	Somewhat satisfied (De alguna manera satisfecho)	Parks and Recreation (Aumento de impuestos dedicados a parques y recreación)
26	more pool time	More than once a week (Mas de una vez a la semana)	Mt. Rubidoux	pool at Ryan Bonaminio park	Several times a year (Varias veces al año)	spanish language immersion summer camp	Somewhat satisfied (De alguna manera satisfecho)	Somewhat satisfied (De alguna manera satisfecho)	Somewhat satisfied (De alguna manera satisfecho)	Not sure (No soy seguro)
27	Lighted sand volleyball court	Once or twice a month (Una o dos veces al mes)	Andulka Park	Pathway to Andulka at the end of Elsinore rd	Once a year (Una vez al año)	Computer programming for kids in the summer	Very satisfied (Muy satisfecho)	Somewhat satisfied (De alguna manera satisfecho)	Somewhat satisfied (De alguna manera satisfecho)	Park Improvement Bond (Bono de mejoramiento del parque)
28	Outdoor events	Once a week or 3 to 4 times per month (Una vez a la semana o 3 a 4 veces al mes)	mclean-anza narrows park	More shaded areas at bonaminio park	Several times a year (Varias veces al año)	Programs involving animals and kids	Very satisfied (Muy satisfecho)	Very satisfied (Muy satisfecho)	Very satisfied (Muy satisfecho)	Not sure (No soy seguro)
29	Updated outdated/leaky business centers	Once a week or 3 to 4 times per month (Una vez a la semana o 3 a 4 veces al mes)	Parks & Playgrounds, mostly Arlington Heights S.P.		Forest park w/ lots of trees and hiking paths		Somewhat satisfied (De alguna manera satisfecho)	Somewhat satisfied (De alguna manera satisfecho)	Somewhat satisfied (De alguna manera satisfecho)	All of the above (Todas las anteriores)
30	Mentally I'll homeless problem	More than once a week (Mas de una vez a la semana)	Andulka	Covered play structures at more parks	Several times a year (Varias veces al año)	Walking for fitness groups.	Somewhat satisfied (De alguna manera satisfecho)	Not very satisfied (No muy satisfecho)	Not at all satisfied (Nada de satisfecho)	Corporate/Private Sponsorship (Patrocinio corporación o privado gramo)
31	Covered playgrounds	More than once a week (Mas de una vez a la semana)	Harrison Park	Harrison Park	No use (No lo uso)		Somewhat satisfied (De alguna manera satisfecho)	Somewhat satisfied (De alguna manera satisfecho)	Somewhat satisfied (De alguna manera satisfecho)	Corporate/Private Sponsorship (Patrocinio corporación o privado gramo)
32	I would like more softball fields	More than once a week (Mas de una vez a la semana)	Orange terrace park	More softball fields	Several times a year (Varias veces al año)	Agility	Somewhat satisfied (De alguna manera satisfecho)	Somewhat satisfied (De alguna manera satisfecho)	Somewhat satisfied (De alguna manera satisfecho)	Corporate/Private Sponsorship (Patrocinio corporación o privado gramo)
33	Cost of living situations, less traffic	Once a week or 3 to 4 times per month (Una vez a la semana o 3 a 4 veces al mes)	Villegas Park, Fairmount park, Reed Park	Community Centers small monthly fee in rent.	Once or twice a month (Una o dos veces al mes)		Somewhat satisfied (De alguna manera satisfecho)	Very satisfied (Muy satisfecho)	Not very satisfied (No muy satisfecho)	Not sure (No soy seguro)

Survey Response Number	What ONE change or improvement would you most like to see in the City of Riverside? (please enter one or two words only)	Over the past year, how often have you used park and recreation facilities? (include private or public facilities in or out of the City of Riverside)	Over the past year, what ONE park or recreation facility did your household use most often?	What is ONE new park and recreation facility or improvement to a facility you would like to see in the City of Riverside? (A physical structure needed.)	Over the past year, how often have you or other members of your household used recreation programs? (The program is the activity done with the facility, i.e. yoga)	What is ONE new park and recreation program or improvement to a program you would like to see in the City of Riverside? (The program is the activity done with the facility, i.e. yoga)	How would you describe your overall satisfaction with existing park and recreation facilities and programs in the City of Riverside?	How would you describe your satisfaction with maintenance of recreation facilities in the City of Riverside?	How would you describe your satisfaction with safety and security of recreation facilities in the City of Riverside?	If the City of Riverside, Parks, Recreation and Community Services Department were to build new facilities, or renovate existing facilities, which of the following options for funding would you support?
34	Shade structures built over playground equipment	More than once a week (Mas de una vez a la semana)	Arlington Sports Park	Little Tikes Commercial generation swings	Several times a year (Varias veces al año)	Toddler dance classes in the early evenings	Very satisfied (Muy satisfecho)	Very satisfied (Muy satisfecho)	Somewhat satisfied (De alguna manera satisfecho)	Increased Taxes Dedicated to Parks and Recreation (Aumento de impuestos dedicados a parques y recreación)
35	preserve and protect our open spaces	More than once a week (Mas de una vez a la semana)	Rancho La Sierra	Bathrooms at Doty Trust Park	Don't know (No sé)	scavenger hunts	Very satisfied (Muy satisfecho)	Somewhat satisfied (De alguna manera satisfecho)	Very satisfied (Muy satisfecho)	None of the above (Ninguna de las anteriores)
36	non-toxic healthy green gardens & trees	More than once a week (Mas de una vez a la semana)	Bonaminio garden	A community garden in each park	More than once a week (Mas de una vez a la semana)		Not at all satisfied (Nada de satisfecho)	Not very satisfied (No muy satisfecho)	Not very satisfied (No muy satisfecho)	None of the above (Ninguna de las anteriores)
37	ML Ruby restrooms; no bikes there	Once a week or 3 to 4 times per month (Una vez a la semana o 3 a 4 veces al mes)	Izaak Walton bldg & Sailing facilities	Upgrade all paths for safety.	More than once a week (Mas de una vez a la semana)	No opinion now.	Somewhat satisfied (De alguna manera satisfecho)	Don't know (No sé)	Don't know (No sé)	All of the above (Todas las anteriores)
38	Remove homeless	Several times a year (Varias veces al año)	Shamel park	Increased cleanliness	No use (No lo uso)	Programs designed for special needs children	Somewhat satisfied (De alguna manera satisfecho)	Not very satisfied (No muy satisfecho)	Not at all satisfied (Nada de satisfecho)	Park Improvement Bond (Bono de mejoramiento del parque)
39	More public transportation	Several times a year (Varias veces al año)	Fairmount Park		No use (No lo uso)	An exercise program for older limited mobility.	Somewhat satisfied (De alguna manera satisfecho)	Somewhat satisfied (De alguna manera satisfecho)	Somewhat satisfied (De alguna manera satisfecho)	Not sure (No soy seguro)
40	Downtown parking!	More than once a week (Mas de una vez a la semana)	Mountain View Park on Wiehe Ave.	Skatebike area(s)	No use (No lo uso)		Very satisfied (Muy satisfecho)	Very satisfied (Muy satisfecho)	Don't know (No sé)	All of the above (Todas las anteriores)
41	More shaded playgrounds!!!!	More than once a week (Mas de una vez a la semana)	Arlington heights	La Sierra playground	More than once a week (Mas de una vez a la semana)	Art classes in west riverside	Somewhat satisfied (De alguna manera satisfecho)	Somewhat satisfied (De alguna manera satisfecho)	Somewhat satisfied (De alguna manera satisfecho)	Not sure (No soy seguro)
42	Street expansions	Once a week or 3 to 4 times per month (Una vez a la semana o 3 a 4 veces al mes)	Arlington Heights	Bathrooms at Bergamont	Several times a year (Varias veces al año)	Self defense	Somewhat satisfied (De alguna manera satisfecho)	Somewhat satisfied (De alguna manera satisfecho)	Somewhat satisfied (De alguna manera satisfecho)	All of the above (Todas las anteriores)
43	Community center/parks in University neighborhood	More than once a week (Mas de una vez a la semana)	Straiton Center at Boardwell Park	Community center/University Neighborhood	Times per month (Una vez a la semana o 3 a 4 veces al mes)	Tai Chi	Somewhat satisfied (De alguna manera satisfecho)	Somewhat satisfied (De alguna manera satisfecho)	Somewhat satisfied (De alguna manera satisfecho)	Corporate/Private Sponsorship (Patrocinio corporación o privado gramo)
44	Better field maintenance	More than once a week (Mas de una vez a la semana)	Arlington Heights Sports Park	Swimming pools	More than once a week (Mas de una vez a la semana)	Summer open swim program	Somewhat satisfied (De alguna manera satisfecho)	Not very satisfied (No muy satisfecho)	Somewhat satisfied (De alguna manera satisfecho)	Corporate/Private Sponsorship (Patrocinio corporación o privado gramo)
45	More Parks in Orangecrest we lack park per capita	More than once a week (Mas de una vez a la semana)	Orange Terrace Park	Lurin Park more parks in Orangecrest	Times per month (Una vez a la semana o 3 a 4 veces al mes)	Lurin Park OC needs parks & senior center	Not at all satisfied (Nada de satisfecho)	Not at all satisfied (Nada de satisfecho)	Not very satisfied (No muy satisfecho)	All of the above (Todas las anteriores)
46	Dog park	More than once a week (Mas de una vez a la semana)	Thundersky	Senior activities	No use (No lo uso)		Somewhat satisfied (De alguna manera satisfecho)	Somewhat satisfied (De alguna manera satisfecho)	Not very satisfied (No muy satisfecho)	Not sure (No soy seguro)
47	Less work by contractors and more by permanent	Don't know (No sé)		Need a larger city park and pool in Orangecrest	Don't know (No sé)		Not very satisfied (No muy satisfecho)	Not very satisfied (No muy satisfecho)	Not very satisfied (No muy satisfecho)	All of the above (Todas las anteriores)
48	More Dog Parks!	Once a week or 3 to 4 times per month (Una vez a la semana o 3 a 4 veces al mes)	Orange terrace park!!	Dog park at orange terrace park	Several times a year (Varias veces al año)	More classes	Somewhat satisfied (De alguna manera satisfecho)	Not very satisfied (No muy satisfecho)	Not very satisfied (No muy satisfecho)	Park Improvement Bond (Bono de mejoramiento del parque)
49	More parks and a dog park in the Orangecrest area	More than once a week (Mas de una vez a la semana)	Orange Terrace park	Dog park in orange terrace	No use (No lo uso)	Dog park	Not very satisfied (No muy satisfecho)	Somewhat satisfied (De alguna manera satisfecho)	Somewhat satisfied (De alguna manera satisfecho)	All of the above (Todas las anteriores)
50	Shade covers over playground equipment	Once a week or 3 to 4 times per month (Una vez a la semana o 3 a 4 veces al mes)	Orange Terrace	Playground equipment	Once or twice a month (Una o dos veces al mes)	Children's activities	Not very satisfied (No muy satisfecho)	Not very satisfied (No muy satisfecho)	Not very satisfied (No muy satisfecho)	All of the above (Todas las anteriores)

Survey Response Number	What ONE change or improvement would you most like to see in the City of Riverside? (please enter one or two words only)	Over the past year, how often have you or members of your household used park and recreation facilities?	Over the past year, what ONE park or recreation facility did your household use most often? (include private or public facilities in or out of the City of Riverside)	What is ONE new park and recreation facility or improvement to a facility you would like to see in the City of Riverside? (A physical structure needed.)	Over the past year, how often have you or other members of your household used recreation programs? (The program is the activity done with the facility, i.e. yoga)	What is ONE new park and recreation program or improvement to a program you would like to see in the City of Riverside? (The program is the activity done with the facility, i.e. yoga.)	How would you describe your overall satisfaction with existing park and recreation facilities and programs in the City of Riverside?	How would you describe your satisfaction with maintenance of recreation facilities in the City of Riverside?	How would you describe your satisfaction with safety and security of recreation facilities in the City of Riverside?	If the City of Riverside, Parks, Recreation and Community Services Department were to build new facilities, or renovate existing facilities, which of the following options for funding would you support?
51	add shade	Once or twice a month (Una o dos veces al mes)	Orange Terrace Park and the dog park on Mission	Don't understand question	Once a week or 3 to 4 times per month (Una vez a la semana o 3 a 4 veces al mes)	Homework Help at Orange Terrace	Somewhat satisfied (De alguna manera satisfecho)	Somewhat satisfied (De alguna manera satisfecho)	Somewhat satisfied (De alguna manera satisfecho)	Mix of Tax and User Fee Increases (Combinación de impuestos y aumentos de tarifas de uso)
52	We need a dog park in the Orangecrest area.	Several times a year (Varias veces al año)	Orange Terrace Park and the dog park on Mission	Dog park	Once a year (Una vez al año)		Somewhat satisfied (De alguna manera satisfecho)	Very satisfied (Muy satisfecho)	Not very satisfied (No muy satisfecho)	Corporate/Private Sponsorship (Patrocinio corporación o privado gramo)
53	equal Softball vs baseball fields	More than once a week (Mas de una vez a la semana)	Orangecrest		Once a year (Una vez al año)	Sign language	Somewhat satisfied (De alguna manera satisfecho)	Somewhat satisfied (De alguna manera satisfecho)	Somewhat satisfied (De alguna manera satisfecho)	Park Improvement Bond (Bono de mejoramiento del parque)
54	Improved traffic	Once a week or 3 to 4 times per month (Una vez a la semana o 3 a 4 veces al mes)	Orange Terrace	Adult exercise equipment, walking track/trails	Once a year (Una vez al año)	Walking groups/circuit training groups at the park	Somewhat satisfied (De alguna manera satisfecho)	Very satisfied (Muy satisfecho)	Somewhat satisfied (De alguna manera satisfecho)	All of the above (Todas las anteriores)
55		Once a week or 3 to 4 times per month (Una vez a la semana o 3 a 4 veces al mes)	Orange Terrace Park		Once or twice a month (Una o dos veces al mes)			Very satisfied (Muy satisfecho)	Very satisfied (Muy satisfecho)	Increased Taxes Dedicated to Parks and Recreation (Aumento de impuestos dedicados a parques y recreación)
56	Dog park in orangecrest/woodcrest area	More than once a week (Mas de una vez a la semana)	bergamot park	Splash pads at kids playgrounds	Once a week or 3 to 4 times per month (Una vez a la semana o 3 a 4 veces al mes)	N/a	Somewhat satisfied (De alguna manera satisfecho)	Not very satisfied (No muy satisfecho)	Somewhat satisfied (De alguna manera satisfecho)	Corporate/Private Sponsorship (Patrocinio corporación o privado gramo)
57	Less homeless hanging & living in parks	Several times a year (Varias veces al año)	Carlsbad beach	Dog park in Orangecrest area	No use (No lo uso)		Somewhat satisfied (De alguna manera satisfecho)	Not at all satisfied (Nada de satisfecho)	Not at all satisfied (Nada de satisfecho)	Corporate/Private Sponsorship (Patrocinio corporación o privado gramo)
58	MORE SHADE	More than once a week (Mas de una vez a la semana)	Bergamot Park	Bathrooms in Bergamot Park.	Once a week or 3 to 4 times per month (Una vez a la semana o 3 a 4 veces al mes)	Adult conversational spanish	Somewhat satisfied (De alguna manera satisfecho)	Very satisfied (Muy satisfecho)	Very satisfied (Muy satisfecho)	Increased Taxes Dedicated to Parks and Recreation (Aumento de impuestos dedicados a parques y recreación)
59	MORE PARKS	Once a week or 3 to 4 times per month (Una vez a la semana o 3 a 4 veces al mes)	ORANGECREST PARK>	A NEW PARK IN ORANGECREST>	Once a week or 3 to 4 times per month (Una vez a la semana o 3 a 4 veces al mes)	TRACK CLUB IN ORANGECREST	Not at all satisfied (Nada de satisfecho)	Not at all satisfied (Nada de satisfecho)	Not at all satisfied (Nada de satisfecho)	Park Improvement Bond (Bono de mejoramiento del parque)
60	More walking/running trails	More than once a week (Mas de una vez a la semana)	Walking trails/sidewalks around parks	Recreation center	Once or twice a month (Una o dos veces al mes)	Exercise groups	Somewhat satisfied (De alguna manera satisfecho)	Somewhat satisfied (De alguna manera satisfecho)	Not at all satisfied (Nada de satisfecho)	Park Improvement Bond (Bono de mejoramiento del parque)
61		Once a week or 3 to 4 times per month (Una vez a la semana o 3 a 4 veces al mes)	Bergamot	Bathroom	Once a year (Una vez al año)	A little later classes say 6:30 pm start.	Not very satisfied (No muy satisfecho)	Not very satisfied (No muy satisfecho)	Not very satisfied (No muy satisfecho)	None of the above (Ninguna de las anteriores)
62	Less crime	Once or twice a month (Una o dos veces al mes)	Orange Terrace Park	pool facility in Orange Terrace or indoor pool	No use (No lo uso)		Somewhat satisfied (De alguna manera satisfecho)	Somewhat satisfied (De alguna manera satisfecho)	Not very satisfied (No muy satisfecho)	Corporate/Private Sponsorship (Patrocinio corporación o privado gramo)
63	Pool facility in Orange Terrace	More than once a week (Mas de una vez a la semana)	Thundersky		Several times a year (Varias veces al año)		Somewhat satisfied (De alguna manera satisfecho)	Very satisfied (Muy satisfecho)	Very satisfied (Muy satisfecho)	All of the above (Todas las anteriores)
64	SHADE - The parks lack shade over the play areas.	More than once a week (Mas de una vez a la semana)	Thundersky Park	Shade covering the playgrounds.	Once a week or 3 to 4 times per month (Una vez a la semana o 3 a 4 veces al mes)	N/A	Not very satisfied (No muy satisfecho)	Somewhat satisfied (De alguna manera satisfecho)	Not very satisfied (No muy satisfecho)	All of the above (Todas las anteriores)
65	More shops and restaurants	Several times a year (Varias veces al año)	Washington park in Riverside	Recreational facility	Once a week or 3 to 4 times per month (Una vez a la semana o 3 a 4 veces al mes)	Leisure activity classes, such as ceramics	Not very satisfied (No muy satisfecho)	Not very satisfied (No muy satisfecho)	Don't know (No sé)	Increase User Fees (Aumentar las tarifas de uso)
66	More sports facilities	Once a week or 3 to 4 times per month (Una vez a la semana o 3 a 4 veces al mes)	Orangecrest	Meeting rooms for children's groups.	Once a week or 3 to 4 times per month (Una vez a la semana o 3 a 4 veces al mes)	More senior classes like yoga and Pilates.	Not very satisfied (No muy satisfecho)	Somewhat satisfied (De alguna manera satisfecho)	Somewhat satisfied (De alguna manera satisfecho)	All of the above (Todas las anteriores)

Survey Response Number	What ONE change or improvement would you most like to see in the City of Riverside? (Please enter one or two words only)	Over the past year, what ONE park or recreation facility did your household use most often?	Over the past year, park and recreation facility or improvement to a facility you would like to see in the City of Riverside? (A physical structure needed.)	What is ONE new park and recreation program or improvement to a program you would like to see in the City of Riverside? (The program is the activity done with the facility, i.e. yoga.)	How would you describe your overall satisfaction with existing park and recreation facilities and programs in the City of Riverside?	How would you describe your satisfaction with maintenance of recreation facilities in the City of Riverside?	How would you describe your satisfaction with safety and security of recreation facilities in the City of Riverside?	If the City of Riverside, Parks, Recreation and Community Services Department were to build new facilities, or renovate existing facilities, which of the following options for funding would you support?
67	Park in Woodcrest, mockingbird canyon area	More than once a week (Mas de una vez a la semana)	Orange crest	More than once a week (Mas de una vez a la semana)	Somewhat satisfied (De alguna manera satisfecho)	Somewhat satisfied (De alguna manera satisfecho)	Somewhat satisfied (De alguna manera satisfecho)	Not sure (No soy seguro)
68	Walking trails	Once or twice a month (Una o dos veces al mes)	Arlington sports complex park	Don't know (No sé)	Somewhat satisfied (De alguna manera satisfecho)	Very satisfied (Muy satisfecho)	Somewhat satisfied (De alguna manera satisfecho)	Not sure (No soy seguro)
69	More softball fields in orangecrest	More than once a week (Mas de una vez a la semana)	Orange terrace park	More than once a week (Mas de una vez a la semana)	Somewhat satisfied (De alguna manera satisfecho)	Very satisfied (Muy satisfecho)	Very satisfied (Muy satisfecho)	Not sure (No soy seguro)
70	Orangecrest Dog Park	Once or twice a month (Una o dos veces al mes)	Santa Ana river trail	No use (No lo uso)	Very satisfied (Muy satisfecho)	Very satisfied (Muy satisfecho)	Somewhat satisfied (De alguna manera satisfecho)	All of the above (Todas las anteriores)
71	Dog park in Orangecrest	Once a week or 3 to 4 times per month (Una vez a la semana o 3 a 4 veces al mes)	Riverwalk dog park	Don't know (No sé)	Somewhat satisfied (De alguna manera satisfecho)	Very satisfied (Muy satisfecho)	Very satisfied (Muy satisfecho)	Not sure (No soy seguro)
72	More ballfields	More than once a week (Mas de una vez a la semana)	Orange terrace park	Develop the ballfields in Orange terrace	Very satisfied (Muy satisfecho)	Very satisfied (Muy satisfecho)	Very satisfied (Muy satisfecho)	All of the above (Todas las anteriores)
73	Shade covers at parks	More than once a week (Mas de una vez a la semana)	Orange Terrace Park	New ground covering at Orange Terrace Park	Somewhat satisfied (De alguna manera satisfecho)	Very satisfied (Muy satisfecho)	Very satisfied (Muy satisfecho)	All of the above (Todas las anteriores)
74	Homeless/transient	Once or twice a month (Una o dos veces al mes)		Once or twice a month (Una o dos veces al mes)	Somewhat satisfied (De alguna manera satisfecho)	Somewhat satisfied (De alguna manera satisfecho)	Somewhat satisfied (De alguna manera satisfecho)	All of the above (Todas las anteriores)
75	Volleyball	Once a week or 3 to 4 times per month (Una vez a la semana o 3 a 4 veces al mes)	Orange Terrace	Once a year (Una vez al año)	Not at all satisfied (Nada de satisfecho)	Not very satisfied (No muy satisfecho)	Not very satisfied (No muy satisfecho)	None of the above (Ninguna de las anteriores)
76	More parks with vegetation	Once a week or 3 to 4 times per month (Una vez a la semana o 3 a 4 veces al mes)	Andaluka	All of them	Not very satisfied (No muy satisfecho)	Not very satisfied (No muy satisfecho)	Not at all satisfied (Nada de satisfecho)	Corporate/Private Sponsorship (Patrocinio corporacion o privado gramo)
77	Address homelessness	Once or twice a month (Una o dos veces al mes)	Mt rubidoux	Bathrooms on rubidoux Covered	Somewhat satisfied (De alguna manera satisfecho)	Somewhat satisfied (De alguna manera satisfecho)	Somewhat satisfied (De alguna manera satisfecho)	Not sure (No soy seguro)
78	Less pay for parking	Once or twice a month (Una o dos veces al mes)	Hunter hobby park	playgrounds,restrooms w/soap & tp	Not very satisfied (No muy satisfecho)	Not very satisfied (No muy satisfecho)	Not very satisfied (No muy satisfecho)	Not sure (No soy seguro)
79	Less crime, more safety.	More than once a week (Mas de una vez a la semana)	Andulka	We need more parks with community centers.	Somewhat satisfied (De alguna manera satisfecho)	Somewhat satisfied (De alguna manera satisfecho)	Somewhat satisfied (De alguna manera satisfecho)	Not sure (No soy seguro)
80	More baseball fields	More than once a week (Mas de una vez a la semana)	Orange terrace park	More baseball fields	Somewhat satisfied (De alguna manera satisfecho)	Somewhat satisfied (De alguna manera satisfecho)	Somewhat satisfied (De alguna manera satisfecho)	Park Improvement Bond (Bono de mejoramiento del parque)
81	Less trash everywhere	Several times a year (Varias veces al año)	Arlington Heights Sports Park	A dog park in Orangecrest	Somewhat satisfied (De alguna manera satisfecho)	Somewhat satisfied (De alguna manera satisfecho)	Not very satisfied (No muy satisfecho)	Parks and Recreation (Aumento de impuestos dedicados a parques y recreación)
82	Less homeless	Once a week or 3 to 4 times per month (Una vez a la semana o 3 a 4 veces al mes)	Orangecrest parks (Thundersky too)	Dog park in orangecrest	Somewhat satisfied (De alguna manera satisfecho)	Somewhat satisfied (De alguna manera satisfecho)	Somewhat satisfied (De alguna manera satisfecho)	Park Improvement Bond (Bono de mejoramiento del parque)
83	Bathrooms at parks.	Once or twice a month (Una o dos veces al mes)	Thundersky	Orange terrace play equipment and flooring	Somewhat satisfied (De alguna manera satisfecho)	Not at all satisfied (Nada de satisfecho)	Not at all satisfied (Nada de satisfecho)	Corporate/Private Sponsorship (Patrocinio corporacion o privado gramo)
84	More than once a week (Mas de una vez a la semana)	More than once a week (Mas de una vez a la semana)	Orange Terrace	Several times a year (Varias veces al año)	Somewhat satisfied (De alguna manera satisfecho)	Somewhat satisfied (De alguna manera satisfecho)	Somewhat satisfied (De alguna manera satisfecho)	Park Improvement Bond (Bono de mejoramiento del parque)

Survey Response Number	What ONE change or improvement would you most like to see in the City of Riverside? (please enter one or two words only)	Over the past year, how often have you or household members used park and recreation facilities?	Over the past year, what ONE park or recreation facility did your household use most often? (include private or public facilities in or out of the City of Riverside)	What is ONE new park and recreation facility or improvement to a facility you would like to see in the City of Riverside? (A physical structure needed.)	Over the past year, how often have you or other members of your household used recreation programs? (The program is the activity done with the facility, i.e. yoga)	What is ONE new park and recreation program or improvement to a program you would like to see in the City of Riverside? (The program is the activity done with the facility, i.e. yoga.)	How would you describe your overall satisfaction with existing park and recreation facilities and programs in the City of Riverside?	How would you describe your satisfaction with maintenance of recreation facilities in the City of Riverside?	How would you describe your satisfaction with safety and security of recreation facilities in the City of Riverside?	If the City of Riverside, Parks, Recreation and Community Services Department were to build new facilities, or renovate existing facilities, which of the following options for funding would you support?
85	Upgraded facilities	More than once a week (Mas de una vez a la semana)	Hunter Park	Upgrade of Nichols Park	Once a week or 3 to 4 times per month (Una vez a la semana o 3 a 4 veces al mes)	Very satisfied (Muy satisfecho)	Very satisfied (Muy satisfecho)	Somewhat satisfied (De alguna manera satisfecho)	All of the above (Todas las anteriores)	
86	On-site security	More than once a week (Mas de una vez a la semana)	La Sierra	Reid, internet access/computer lab	More than once a week (Mas de una vez a la semana)	Very satisfied (Muy satisfecho)	Somewhat satisfied (De alguna manera satisfecho)	Not at all satisfied (Nada de satisfecho)	Mix of Tax and User Fee increases (Combinación de impuestos y aumentos de tarifas de uso)	
87		More than once a week (Mas de una vez a la semana)	Challen Hill Park & White Park Senior Center	I want to keep Challen Hill park the same.	Several times a year (Varias veces al año)	Very satisfied (Muy satisfecho)	Very satisfied (Muy satisfecho)	Very satisfied (Muy satisfecho)	Corporate/Private Sponsorship (Patrocinio corporación o privado gramo)	
88		More than once a week (Mas de una vez a la semana)	orange terrace park		No use (No to use)	Very satisfied (Muy satisfecho)	Very satisfied (Muy satisfecho)	Not very satisfied (No muy satisfecho)	Corporate/Private Sponsorship (Patrocinio corporación o privado gramo)	
89	Clean up the homeless problem	Once or twice a month (Una o dos veces al mes)	Andulka Park	Shade coverings over the playgrounds	Several times a year (Varias veces al año)	Somewhat satisfied (De alguna manera satisfecho)	Somewhat satisfied (De alguna manera satisfecho)	Not very satisfied (No muy satisfecho)	Corporate/Private Sponsorship (Patrocinio corporación o privado gramo)	
90	science friendly	More than once a week (Mas de una vez a la semana)	andulka park	swimming at fairmount park	Several times a year (Varias veces al año)	Very satisfied (Muy satisfecho)	Very satisfied (Muy satisfecho)	Very satisfied (Muy satisfecho)	Increased Taxes Dedicated to Parks and Recreation (Aumento de impuestos dedicados a parques y recreación)	
91	More swimming opportunities for Seniors.	More than once a week (Mas de una vez a la semana)	Shamel Pool		More than once a week (Mas de una vez a la semana)	Very satisfied (Muy satisfecho)	Somewhat satisfied (De alguna manera satisfecho)	Somewhat satisfied (De alguna manera satisfecho)	Park Improvement Bond (Bono de mejoramiento del parque)	
92	Dog park	Once or twice a month (Una o dos veces al mes)	Fields	More covered seating areas and a dog park	Several times a year (Varias veces al año)	Somewhat satisfied (De alguna manera satisfecho)	Somewhat satisfied (De alguna manera satisfecho)	Not very satisfied (No muy satisfecho)	Corporate/Private Sponsorship (Patrocinio corporación o privado gramo)	
93	Fix potholes!	Once a year (Una vez al año)	Hunt Park, Rencok Center	None	No use (No to use)	Very satisfied (Muy satisfecho)	Very satisfied (Muy satisfecho)	Very satisfied (Muy satisfecho)	All of the above (Todas las anteriores)	
94	Smart park, robotics toys for fun	Once or twice a month (Una o dos veces al mes)	Hiking, biking and banquet halls	science buildings for experiments	Several times a year (Varias veces al año)	Not very satisfied (No muy satisfecho)	Not very satisfied (No muy satisfecho)	Not very satisfied (No muy satisfecho)	All of the above (Todas las anteriores)	
95	move homeless population	Once a year (Una vez al año)	Shamel Park-Little League	facility at Andulka to hold parks and rec events	Once a year (Una vez al año)	Somewhat satisfied (De alguna manera satisfecho)	Somewhat satisfied (De alguna manera satisfecho)	Not very satisfied (No muy satisfecho)	Park Improvement Bond (Bono de mejoramiento del parque)	
96	Better parking	More than once a week (Mas de una vez a la semana)	Andulka field	Hand sanitation stations near playgrounds	Once a year (Una vez al año)	Not very satisfied (No muy satisfecho)	Very satisfied (Muy satisfecho)	Very satisfied (Muy satisfecho)	All of the above (Todas las anteriores)	
97	Better services for homeless people	More than once a week (Mas de una vez a la semana)	Fairmount Park	Places for homeless people to cook their food	Don't know (No sé)	Very satisfied (Muy satisfecho)	Very satisfied (Muy satisfecho)	Somewhat satisfied (De alguna manera satisfecho)	Park Facilities District (Distrito de Facilidades del Parque)	
98	Water park, interactive fountains	More than once a week (Mas de una vez a la semana)	Dales	Exercise with weights / kettle bells	More than once a week (Mas de una vez a la semana)	Somewhat satisfied (De alguna manera satisfecho)	Somewhat satisfied (De alguna manera satisfecho)	Not very satisfied (No muy satisfecho)	Park Improvement Bond (Bono de mejoramiento del parque)	
99	more history focus; workout stations	More than once a week (Mas de una vez a la semana)	Tequesquite	work out stations	No use (No to use)	Somewhat satisfied (De alguna manera satisfecho)	Somewhat satisfied (De alguna manera satisfecho)	Somewhat satisfied (De alguna manera satisfecho)	Park Improvement Bond (Bono de mejoramiento del parque)	
100	Help for the homeless	More than once a week (Mas de una vez a la semana)	Dotte park and la Sierra community	La sierra	Several times a year (Varias veces al año)	Somewhat satisfied (De alguna manera satisfecho)	Somewhat satisfied (De alguna manera satisfecho)	Not very satisfied (No muy satisfecho)	Not sure (No soy seguro)	
101	more shade	More than once a week (Mas de una vez a la semana)	Rutland Park	More restrooms and clean	Once or twice a month (Una o dos veces al mes)	Somewhat satisfied (De alguna manera satisfecho)	Not very satisfied (No muy satisfecho)	Somewhat satisfied (De alguna manera satisfecho)	Corporate/Private Sponsorship (Patrocinio corporación o privado gramo)	
102	More parks	Once a week or 3 to 4 times per month (Una vez a la semana o 3 a 4 veces al mes)	Andulka Park	More covered picnic areas	Once a year (Una vez al año)	Somewhat satisfied (De alguna manera satisfecho)	Very satisfied (Muy satisfecho)	Somewhat satisfied (De alguna manera satisfecho)	Corporate/Private Sponsorship (Patrocinio corporación o privado gramo)	

Survey Response Number	What ONE change or improvement would you most like to see in the City of Riverside? (please enter one or two words only)	Over the past year, how often have you or members of your household used park and recreation facilities?	Over the past year, what ONE park or recreation facility did your household use most often? (include private or public facilities in or out of the City of Riverside)	What is ONE new park and recreation facility or improvement to a facility you would like to see in the City of Riverside? (A physical structure needed.)	Over the past year, how often have you or other members of your household used recreation programs? (The program is the activity done with the facility, i.e. yoga.)	What is ONE new park and recreation program or improvement to a program you would like to see in the City of Riverside? (The program is the activity done with the facility, i.e. yoga.)	How would you describe your overall satisfaction with existing park and recreation facilities and programs in the City of Riverside?	How would you describe your satisfaction with maintenance of recreation facilities in the City of Riverside?	How would you describe your satisfaction with safety and security of recreation facilities in the City of Riverside?	If the City of Riverside, Parks, Recreation and Community Services Department were to build new facilities, or renovate existing facilities, which of the following options for funding would you support?
103	More than once a week (Mas de una vez a la semana)	Sports complex on van buren, by citrus museum	A dog park on the east side.	More pools that are open year-round	Some what satisfied (De alguna manera satisfecho)	Some what satisfied (De alguna manera satisfecho)	Some what satisfied (De alguna manera satisfecho)	Some what satisfied (De alguna manera satisfecho)	Park Improvement Bond (Bono de mejoramiento del parque)	
104	More than once a week (Mas de una vez a la semana)	Moreno Valley dog park.		Dog training	Not very satisfied (No muy satisfecho)	Not very satisfied (No muy satisfecho)	Not very satisfied (No muy satisfecho)	Not very satisfied (No muy satisfecho)	Park Improvement Bond (Bono de mejoramiento del parque)	
105	Reducing homeless in parks.	None to many homeless at all locations	Better seating/benches		Not very satisfied (No muy satisfecho)	Not very satisfied (No muy satisfecho)	Not at all satisfied (Nada de satisfecho)	Not at all satisfied (Nada de satisfecho)	All of the above (Todas las anteriores)	
106	Solve the problem of homelessness in Riverside	Andulka park in Riverside			Some what satisfied (De alguna manera satisfecho)	Very satisfied (Muy satisfecho)	Some what satisfied (De alguna manera satisfecho)	Some what satisfied (De alguna manera satisfecho)	None of the above (Ninguna de las anteriores)	
107	Homeless not monopolizing the parks.	Arlington Heights Sports Park	Shade covers added over play structures		Some what satisfied (De alguna manera satisfecho)	Some what satisfied (De alguna manera satisfecho)	Not very satisfied (No muy satisfecho)	Not very satisfied (No muy satisfecho)	Corporate/Private Sponsorship (Patrocinio corporacion o privado gramo)	
108	Heated Pools	Arlington Heights Sports Park	Bordwell Gymnasium	After School Programs/Teen Programs	Some what satisfied (De alguna manera satisfecho)	Some what satisfied (De alguna manera satisfecho)	Not very satisfied (No muy satisfecho)	Not very satisfied (No muy satisfecho)	All of the above (Todas las anteriores)	
109	more family concerts or productions	White park	more ballrooms	exercise classes yoga classes spin classes	Very satisfied (Muy satisfecho)	Very satisfied (Muy satisfecho)	Some what satisfied (De alguna manera satisfecho)	Some what satisfied (De alguna manera satisfecho)	Park Improvement Bond (Bono de mejoramiento del parque)	
110	Better restrooms	Don Deer	Better bathrooms	Children's baseball	Not very satisfied (No muy satisfecho)	Not very satisfied (No muy satisfecho)	Not at all satisfied (Nada de satisfecho)	Not at all satisfied (Nada de satisfecho)	All of the above (Todas las anteriores)	
111	Care/housing for homeless population.	Arlington Sports Park	Improvement to bleachers at sports fields	N/A	Very satisfied (Muy satisfecho)	Some what satisfied (De alguna manera satisfecho)	Some what satisfied (De alguna manera satisfecho)	Not very satisfied (No muy satisfecho)	All of the above (Todas las anteriores)	
112	add water features	baseball fields	add water spouts and features at playgrounds	girl scouts	Some what satisfied (De alguna manera satisfecho)	Some what satisfied (De alguna manera satisfecho)	Some what satisfied (De alguna manera satisfecho)	Some what satisfied (De alguna manera satisfecho)	All of the above (Todas las anteriores)	
113	Fewer homeless in the parks	Andulka	Recirculating water on water play features	Mat pilates	Very satisfied (Muy satisfecho)	Very satisfied (Muy satisfecho)	Some what satisfied (De alguna manera satisfecho)	Some what satisfied (De alguna manera satisfecho)	All of the above (Todas las anteriores)	
114	Covered playgrounds, more & bigger splash pads	Ryan Bonaminio Park	Arlington Heights Sports Park		Some what satisfied (De alguna manera satisfecho)	Some what satisfied (De alguna manera satisfecho)	Some what satisfied (De alguna manera satisfecho)	Some what satisfied (De alguna manera satisfecho)	Not sure (No soy seguro)	
115	Covered playgrounds, more & bigger splash pads	Arlington sports park	Covered playgrounds		Don't know (No sé)	Very satisfied (Muy satisfecho)	Very satisfied (Muy satisfecho)	Very satisfied (Muy satisfecho)	Not sure (No soy seguro)	
116	water park	Orange terrace park	Shade tarp of playground equipment	Once a year (Una vez al año)	Some what satisfied (De alguna manera satisfecho)	Some what satisfied (De alguna manera satisfecho)	Some what satisfied (De alguna manera satisfecho)	Some what satisfied (De alguna manera satisfecho)	Corporate/Private Sponsorship (Patrocinio corporacion o privado gramo)	
117	More than once a week (Mas de una vez a la semana)	Arlington heights sport complex	Dotty park needs restrooms	Several times a year (Varias veces al año)	Some what satisfied (De alguna manera satisfecho)	Some what satisfied (De alguna manera satisfecho)	Not very satisfied (No muy satisfecho)	Not very satisfied (No muy satisfecho)	Corporate/Private Sponsorship (Patrocinio corporacion o privado gramo)	
118	water park	orange terrace community park	water park at orange terrace community park	Once a week or 3 to 4 times per month (Una vez a la semana o 3 a 4 veces al mes)	Some what satisfied (De alguna manera satisfecho)	Some what satisfied (De alguna manera satisfecho)	Not very satisfied (No muy satisfecho)	Not very satisfied (No muy satisfecho)	Not sure (No soy seguro)	
119	Shaded structures	Orange terrace,	Splash pads	Once a year (Una vez al año)	Not very satisfied (No muy satisfecho)	Not at all satisfied (Nada de satisfecho)	Not at all satisfied (Nada de satisfecho)	Not very satisfied (No muy satisfecho)	Corporate/Private Sponsorship (Patrocinio corporacion o privado gramo)	

Survey Response Number	What ONE change or improvement would you most like to see in the City of Riverside? (please enter one or two words only)	Over the past year, how often have you or members of your household used park and recreation facilities?	Over the past year, what ONE park or recreation facility did your household use most often? (include private or public facilities in or out of the City of Riverside)	What is ONE new park and recreation facility or improvement to a facility you would like to see in the City of Riverside? (A physical structure needed.)	Over the past year, how often have you or other members of your household used recreation programs? (The program is the activity done with the facility, i.e. yoga)	What is ONE new park and recreation program or improvement to a program you would like to see in the City of Riverside? (The program is the activity done with the facility, i.e. yoga.)	How would you describe your overall satisfaction with existing park and recreation facilities and programs in the City of Riverside?	How would you describe your satisfaction with maintenance of recreation facilities in the City of Riverside?	How would you describe your satisfaction with safety and security of recreation facilities in the City of Riverside?	If the City of Riverside, Parks, Recreation and Community Services Department were to build new facilities, or renovate existing facilities, which of the following options for funding would you support?
120	Down town to a hangout spot, shops, attractions etc	More than once a week (Mas de una vez a la semana)	Riverside Championship Cross Country Course	Championship X Country Course into official park	Once or twice a month (Una o dos veces al mes)	Not very satisfied (No muy satisfecho)	Very satisfied (Muy satisfecho)	Very satisfied (Muy satisfecho)	Park Improvement Bond (Bono de mejoramiento del parque)	
121	pocket parks	Several times a year (Varías veces al año)	Lawn bowling club	Cafes	No use (No to use)	Not very satisfied (No muy satisfecho)	Very satisfied (Muy satisfecho)	Very satisfied (Muy satisfecho)	All of the above (Todas las anteriores)	
122	Streets	More than once a week (Mas de una vez a la semana)	Andulka	Shaded areas	Several times a year (Varías veces al año)	Some what satisfied (De alguna manera)	Some what satisfied (De alguna manera)	Some what satisfied (De alguna manera)	Corporate/Private Sponsorship (Patrocinio corporación o privado gramo)	
123		Once a week or 3 to 4 times per month (Una vez a la semana o 3 a 4 veces al mes)	Hunt, Nichols, Lorenzi	CLEAN BATHROOMS	More than once a week (Mas de una vez a la semana)	Some what satisfied (De alguna manera)	Some what satisfied (De alguna manera)	Some what satisfied (De alguna manera)	Corporate/Private Sponsorship (Patrocinio corporación o privado gramo)	
124	Better restrooms	Once a week or 3 to 4 times per month (Una vez a la semana o 3 a 4 veces al mes)	Orange Terrace	Parking	Once a week or 3 to 4 times per month (Una vez a la semana o 3 a 4 veces al mes)	Not very satisfied (No muy satisfecho)	Not very satisfied (No muy satisfecho)	Not very satisfied (No muy satisfecho)	Park Improvement Bond (Bono de mejoramiento del parque)	
125	More police officers on staff = safer community.	Once a week or 3 to 4 times per month (Una vez a la semana o 3 a 4 veces al mes)	Hunt Park / Rencke CC	Additional skate park facilities.	Expanded hours / locations for teen summer camp.	Some what satisfied (De alguna manera)	Some what satisfied (De alguna manera)	Not very satisfied (No muy satisfecho)	Increases (Combinación de impuestos y aumentos de tarifas de uso)	
126	shade structures installed or shade trees planted	Once a week or 3 to 4 times per month (Una vez a la semana o 3 a 4 veces al mes)	Castleview park		Several times a year (Varías veces al año)	Some what satisfied (De alguna manera)	Very satisfied (Muy satisfecho)	Some what satisfied (De alguna manera)	Corporate/Private Sponsorship (Patrocinio corporación o privado gramo)	
127	Place bathrooms at Lincoln Park.	More than once a week (Mas de una vez a la semana)	Mt. Rubidoux	In door basketball courts at Bordwell.	No use (No to use)	Some what satisfied (De alguna manera)	Some what satisfied (De alguna manera)	Some what satisfied (De alguna manera)	All of the above (Todas las anteriores)	
128	More diversity in the schools. Not enough whites.	Once a week or 3 to 4 times per month (Una vez a la semana o 3 a 4 veces al mes)	Rancho Loma Park	None, this is a great park	No use (No to use)	Some what satisfied (De alguna manera)	Some what satisfied (De alguna manera)	Some what satisfied (De alguna manera)	None of the above (Ninguna de las anteriores)	
1123	Beautification of public spaces, parks, etc.	Several times a year (Varías veces al año)	Ryan Bonamino	Horse shoe lanes	No use (No to use)	Some what satisfied (De alguna manera)	Some what satisfied (De alguna manera)	Not very satisfied (No muy satisfecho)	All of the above (Todas las anteriores)	
1124	Bathrooms at every park	More than once a week (Mas de una vez a la semana)	Fairmount	Chinatown Heritage Park	No use (No to use)	Very satisfied (Muy satisfecho)	Very satisfied (Muy satisfecho)	Very satisfied (Muy satisfecho)	All of the above (Todas las anteriores)	
1125	Leadership focused on helping rather than fighting	More than once a week (Mas de una vez a la semana)	Sycamore Terrace	Once a year (Una vez al año)	Once a year (Una vez al año)	Some what satisfied (De alguna manera)	Some what satisfied (De alguna manera)	Some what satisfied (De alguna manera)	Corporate/Private Sponsorship (Patrocinio corporación o privado gramo)	
1126	Shade coverage at parks	Several times a year (Varías veces al año)	La Sierra Park	Shade over playgrounds	More than once a week (Mas de una vez a la semana)	Very satisfied (Muy satisfecho)	Very satisfied (Muy satisfecho)	Very satisfied (Muy satisfecho)	All of the above (Todas las anteriores)	
1127	Make it easier for restaurants to open.	Once or twice a month (Una o dos veces al mes)	Tennis Courts at Thundersky	more tennis court	No use (No to use)	Some what satisfied (De alguna manera)	Some what satisfied (De alguna manera)	Some what satisfied (De alguna manera)	Park Improvement Bond (Bono de mejoramiento del parque)	
1128	Shade coverage at parks over playground.	Once or twice a month (Una o dos veces al mes)	Harrison Park	Shade over playgrounds (Title 9 law)	More than once a week (Mas de una vez a la semana)	Some what satisfied (De alguna manera)	Very satisfied (Muy satisfecho)	Very satisfied (Muy satisfecho)	Not sure (No soy seguro)	
1129		More than once a week (Mas de una vez a la semana)	Orange Terrace Park	More softball fields (Title 9 law)	More than once a week (Mas de una vez a la semana)	Not at all satisfied (Nada de satisfeccho)	Very satisfied (Muy satisfecho)	Some what satisfied (De alguna manera)	Park Improvement Bond (Bono de mejoramiento del parque)	
1130	Pool open at 10am for recreational swim	More than once a week (Mas de una vez a la semana)	Taft Park	bigger and better splashpad	Once a week or 3 to 4 times per month (Una vez a la semana o 3 a 4 veces al mes)	Very satisfied (Muy satisfecho)	Very satisfied (Muy satisfecho)	Some what satisfied (De alguna manera)	Mix of Tax and User Fee (Combinación de impuestos y aumentos de tarifas de uso)	
1131		Once or twice a month (Una o dos veces al mes)	Orangecrest	Swimming pool added to bergamont park	Several times a year (Varías veces al año)	Very satisfied (Muy satisfecho)	Very satisfied (Muy satisfecho)	Some what satisfied (De alguna manera)	Increase User Fees (Aumentar las tarifas de uso)	

Survey Response Number	What ONE change or improvement would you most like to see in the City of Riverside? (please enter one or two words only)	Over the past year, how often have you or members of your household used park and recreation facilities?	Over the past year, what ONE park or recreation facility did your household use most often? (include private or public facilities in or out of the City of Riverside)	What is ONE new park and recreation facility or improvement to a facility you would like to see in the City of Riverside? (A physical structure needed.)	Over the past year, how often have you or other members of your household used recreation programs? (The program is the activity done with the facility, i.e. yoga.)	What is ONE new park and recreation program or improvement to a program you would like to see in the City of Riverside? (The program is the activity done with the facility, i.e. yoga.)	How would you describe your overall satisfaction with existing park and recreation facilities and programs in the City of Riverside?	How would you describe your satisfaction with maintenance of recreation facilities in the City of Riverside?	How would you describe your satisfaction with safety and security of recreation facilities in the City of Riverside?	If the City of Riverside, Parks, Recreation and Community Services Department were to build new facilities, or renovate existing facilities, which of the following options for funding would you support?
1132	security in the parks	Once or twice a month (Una o dos veces al mes)	Mt Rubidoux	No dogs allowed on Mt. Rubidoux	No use (No lo uso)	Very satisfied (Muy satisfecho)	Very satisfied (Muy satisfecho)	Not very satisfied (No muy satisfecho)	Increase User Fees (Aumentar las tarifas de uso)	
1133	Shade near play structures.	More than once a week (Mas de una vez a la semana)	Hunt Park	The biggest issue is the homeless issue at parks.	Once a week or 3 to 4 times per month (Una vez a la semana o 3 a 4 veces al mes)	Somehow satisfied (De alguna manera satisfecho)	Somehow satisfied (De alguna manera satisfecho)	Not very satisfied (No muy satisfecho)	Corporate/Private Sponsorship (Patrocinio corporación o privado gramo)	
1134	Bathrooms at parks.	Once a week or 3 to 4 times per month (Una vez a la semana o 3 a 4 veces al mes)	Rancho Loma park	Bathrooms at parks.	Several times a year (Varias veces al año)	Somehow satisfied (De alguna manera satisfecho)	Very satisfied (Muy satisfecho)	Very satisfied (Muy satisfecho)	Corporate/Private Sponsorship (Patrocinio corporación o privado gramo)	
1135	Give AYSO a long term lease for Ab Brown	More than once a week (Mas de una vez a la semana)	Arlington Heights	The Ab Brown fields and parking lots renovated.	No use (No lo uso)	Somehow satisfied (De alguna manera satisfecho)	Somehow satisfied (De alguna manera satisfecho)	Somehow satisfied (De alguna manera satisfecho)	Not sure (No soy seguro)	
1136	Homeless generate too much trash.	Several times a year (Varias veces al año)	Fairmont Park	Bordwell Park	Several times a year (Varias veces al año)	Somehow satisfied (De alguna manera satisfecho)	Somehow satisfied (De alguna manera satisfecho)	Not very satisfied (No muy satisfecho)	Not sure (No soy seguro)	
1137	times per month (Una vez a la semana o 3 a 4 veces al mes)	Several times per month (Una vez a la semana o 3 a 4 veces al mes)	Orange Terrace Park	Not Sure	Several times a year (Varias veces al año)	Somehow satisfied (De alguna manera satisfecho)	Somehow satisfied (De alguna manera satisfecho)	Don't know (No sé)	Park Facilities District (Distrito de Facilidades del Parque)	
1138	Job accountability	More than once a week (Mas de una vez a la semana)	Shamel	Fencing off the park to keep homeless out at night	Once a week or 3 to 4 times per month (Una vez a la semana o 3 a 4 veces al mes)	Somehow satisfied (De alguna manera satisfecho)	Somehow satisfied (De alguna manera satisfecho)	Not at all satisfied (Nada de satisfecho)	Corporate/Private Sponsorship (Patrocinio corporación o privado gramo)	
1139	less Republican Party support	No use (No lo uso)	basketball court		No use (No lo uso)	Don't know (No sé)	Don't know (No sé)	Don't know (No sé)	Increased Taxes Dedicated to Parks and Recreation (Aumento de impuestos dedicados a parques y recreación)	
1140	Parking needs to be improved at Fairmount Park.	More than once a week (Mas de una vez a la semana)	Fairmount Park	More parking at Fairmount Park	No use (No lo uso)	Not at all satisfied (Nada de satisfecho)	Not very satisfied (No muy satisfecho)	Somehow satisfied (De alguna manera satisfecho)	Corporate/Private Sponsorship (Patrocinio corporación o privado gramo)	
1141	Less homeless	More than once a week (Mas de una vez a la semana)	Ryan bonanino	Shamel park	Several times a year (Varias veces al año)	Somehow satisfied (De alguna manera satisfecho)	Somehow satisfied (De alguna manera satisfecho)	Not very satisfied (No muy satisfecho)	Corporate/Private Sponsorship (Patrocinio corporación o privado gramo)	
1142	More parking downtown.	Once or twice a month (Una o dos veces al mes)	Doty Trust	Disc golf course	No use (No lo uso)	Somehow satisfied (De alguna manera satisfecho)	Somehow satisfied (De alguna manera satisfecho)	Somehow satisfied (De alguna manera satisfecho)	Increased Taxes Dedicated to Parks and Recreation (Aumento de impuestos dedicados a parques y recreación)	
1143	more nicer sit down restaurants in mission Grove	Once a week or 3 to 4 times per month (Una vez a la semana o 3 a 4 veces al mes)	Fairmount Park	orange terrace is outrageously over crowded	Once a year (Una vez al año)	Not very satisfied (No muy satisfecho)	Not very satisfied (No muy satisfecho)	Not very satisfied (No muy satisfecho)	Not sure (No soy seguro)	
1144	Park security	Several times a year (Varias veces al año)	Shemel park	Low park for children	Once a year (Una vez al año)	Somehow satisfied (De alguna manera satisfecho)	Somehow satisfied (De alguna manera satisfecho)	Not very satisfied (No muy satisfecho)	Mix of Tax and User Fee Increases (Combinación de impuestos y aumentos de tarifas de uso)	
1145	Fiscal responsibility.	Once or twice a month (Una o dos veces al mes)	Orange Terrace	Indoor pool	More than once a week (Mas de una vez a la semana)	Somehow satisfied (De alguna manera satisfecho)	Somehow satisfied (De alguna manera satisfecho)	Not very satisfied (No muy satisfecho)	Corporate/Private Sponsorship (Patrocinio corporación o privado gramo)	
1146	Shade near play structures.	More than once a week (Mas de una vez a la semana)	Hunt Park	The biggest issue is the homeless issue at parks.	Once a week or 3 to 4 times per month (Una vez a la semana o 3 a 4 veces al mes)	Somehow satisfied (De alguna manera satisfecho)	Somehow satisfied (De alguna manera satisfecho)	Not very satisfied (No muy satisfecho)	Corporate/Private Sponsorship (Patrocinio corporación o privado gramo)	
1147	Bathrooms at parks.	Once a week or 3 to 4 times per month (Una vez a la semana o 3 a 4 veces al mes)	Rancho Loma park	Bathrooms at parks.	Several times a year (Varias veces al año)	Somehow satisfied (De alguna manera satisfecho)	Very satisfied (Muy satisfecho)	Very satisfied (Muy satisfecho)	Corporate/Private Sponsorship (Patrocinio corporación o privado gramo)	
1148	Give AYSO a long term lease for Ab Brown	More than once a week (Mas de una vez a la semana)	Arlington Heights	The Ab Brown fields and parking lots renovated.	No use (No lo uso)	Somehow satisfied (De alguna manera satisfecho)	Somehow satisfied (De alguna manera satisfecho)	Somehow satisfied (De alguna manera satisfecho)	Not sure (No soy seguro)	

Survey Response Number	What ONE change or improvement would you most like to see in the City of Riverside? (please enter one or two words only)	Over the past year, how often have you or household members used park and recreation facilities?	Over the past year, what ONE park or recreation facility did your household use most often? (include private or public facilities in or out of the City of Riverside)	What is ONE new park and recreation facility or improvement to a facility you would like to see in the City of Riverside? (A physical structure needed.)	Over the past year, how often have you or other members of your household used recreation programs? (The program is the activity done with the facility, i.e. yoga)	What is ONE new park and recreation program or improvement to a program you would like to see in the City of Riverside? (The program is the activity done with the facility, i.e. yoga.)	How would you describe your overall satisfaction with existing park and recreation facilities and programs in the City of Riverside?	How would you describe your satisfaction with maintenance of recreation facilities in the City of Riverside?	How would you describe your satisfaction with safety and security of recreation facilities in the City of Riverside?	If the City of Riverside, Parks, Recreation and Community Services Department were to build new facilities, or renovate existing facilities, which of the following options for funding would you support?
1149	Information up coming events	More than once a week (Mas de una vez a la semana)	La Sierra and Dales	Arts and Crafts ceramic or hobby center	More than once a week (Mas de una vez a la semana)	life management classes young and old	Very satisfied (Muy satisfecho)	Somewhat satisfied (De alguna manera)	Somewhat satisfied (De alguna manera)	Not sure (No soy seguro)
1150	More inspiring and unique arts and craft programs	No use (No lo uso)	None	More creative and innovative, resourceful center	No use (No lo uso)	n/a	Very satisfied (Muy satisfecho)	Don't know (No sé)	All of the above (Todas las anteriores)	
1151	Safety/Security at parks - Hunts	More than once a week (Mas de una vez a la semana)	Lake Hills Reserve Club park, Arlington, and Hunts	More pools.	Once a week or 3 to 4 times per month (Una vez a la semana o 3 a 4 veces al mes)	Pilates classes.	Somewhat satisfied (De alguna manera)	Not very satisfied (No muy satisfecho)	Not sure (No soy seguro)	
1152	Don't Know	Once a week or 3 to 4 times per month (Una vez a la semana o 3 a 4 veces al mes)	Dales	no homeless	More than once a week (Mas de una vez a la semana)	n/a	Somewhat satisfied (De alguna manera)	Somewhat satisfied (De alguna manera)	Not sure (No soy seguro)	
1153	Shaded equipment help homeless	More than once a week (Mas de una vez a la semana)	Dales	Parking at Dales	More than once a week (Mas de una vez a la semana)	more crafts	Somewhat satisfied (De alguna manera)	Somewhat satisfied (De alguna manera)	All of the above (Todas las anteriores)	
1154	NATIONAL GUARD BUILDING	Several times a year (Varias veces al año)	Canyon Crest Country Club and the Islander pools	Olympic Training Center for small cal rifle	More than once a week (Mas de una vez a la semana)	builder groups - robotics and coding	Somewhat satisfied (De alguna manera)	Don't know (No sé)	Not sure (No soy seguro)	
1155	Shaded equipment	More than once a week (Mas de una vez a la semana)	Arlington		More than once a week (Mas de una vez a la semana)		Somewhat satisfied (De alguna manera)	Not very satisfied (No muy satisfecho)	Not sure (No soy seguro)	
1156	NATIONAL GUARD BUILDING	Once or twice a month (Una o dos veces al mes)	AMERICAN LEGION POST 79	NATIONAL GUARD BUILDING	Several times a year (Varias veces al año)	VETERANS GROUPS VETERAN SEMINARS AND WORKSHOPS	Somewhat satisfied (De alguna manera)	Somewhat satisfied (De alguna manera)	All of the above (Todas las anteriores)	
1157	equality	Several times a year (Varias veces al año)	Bordwell	each facility should be equally equipped	Several times a year (Varias veces al año)	more fitness programs and field trips for camps	Not very satisfied (No muy satisfecho)	Not at all satisfied (Nada de satisfecho)	Not sure (No soy seguro)	
1158	Swimming lessons for advance swimmers!	More than once a week (Mas de una vez a la semana)	Shamel Park	Shamel pool	More than once a week (Mas de una vez a la semana)	Extended music lessons	Very satisfied (Muy satisfecho)	Somewhat satisfied (De alguna manera)	Not sure (No soy seguro)	
1159	Help Homeless	More than once a week (Mas de una vez a la semana)	Dales Center	More Advertisements	More than once a week (Mas de una vez a la semana)	Senior Olympics	Very satisfied (Muy satisfecho)	Somewhat satisfied (De alguna manera)	Not sure (No soy seguro)	
1160	Heated Outdoor Pools	More than once a week (Mas de una vez a la semana)	Shamel Pool	More Heated Outdoor Pools	More than once a week (Mas de una vez a la semana)	Water Aerobics Class Hours	Somewhat satisfied (De alguna manera)	Not very satisfied (No muy satisfecho)	Not sure (No soy seguro)	
1161	Help those many homeless persons.	Once a week or 3 to 4 times per month (Una vez a la semana o 3 a 4 veces al mes)	Dales Senior Center	Clear out the homeless.	No use (No lo uso)	Spanish beginners class more sophisticated.	Very satisfied (Muy satisfecho)	Very satisfied (Muy satisfecho)	Park Improvement Bond (Bono de mejoramiento del parque)	
1162	1. Clean up city/homeless trash Clean up graffiti	Once a week or 3 to 4 times per month (Una vez a la semana o 3 a 4 veces al mes)	Arlington Heights sports park		Several times a year (Varias veces al año)		Somewhat satisfied (De alguna manera)	Not at all satisfied (Nada de satisfecho)	Corporate/Private Sponsorship (Patrocinio corporación o privado gramo)	
1163	Public Bikes.	Several times a year (Varias veces al año)	Fairmount Park	Improving Patterson Park	No use (No lo uso)	Boxing	Somewhat satisfied (De alguna manera)	Not very satisfied (No muy satisfecho)	Corporate/Private Sponsorship (Patrocinio corporación o privado gramo)	
1164	Scoreboards at baseball fields	times per month (Una vez a la semana o 3 a 4 veces al mes)	Andulka Park baseball fields	Scoreboards at baseball fields :	Once a week or 3 to 4 times per month (Una vez a la semana o 3 a 4 veces al mes)	Scoreboards for baseball fields :)	Somewhat satisfied (De alguna manera)	Very satisfied (Muy satisfecho)	Mix of Tax and User Fee Increases (Combinación de impuestos y aumentos de tarifas de uso)	
1165	security	times per month (Una vez a la semana o 3 a 4 veces al mes)	La Sierra center (friendly starts)		Once a week or 3 to 4 times per month (Una vez a la semana o 3 a 4 veces al mes)		Somewhat satisfied (De alguna manera)	Somewhat satisfied (De alguna manera)	All of the above (Todas las anteriores)	
1166	More parks	More than once a week (Mas de una vez a la semana)	Shamel	More baseball fields per park.	More than once a week (Mas de una vez a la semana)	baseball	Not at all satisfied (Nada de satisfecho)	Don't know (No sé)	Not sure (No soy seguro)	

Survey Response Number	What ONE change or improvement would you most like to see in the City of Riverside? (please enter one or two words only)	Over the past year, how often have you used park and recreation facilities? (Include private or public facilities in or out of the City of Riverside)	Over the past year, what ONE park or recreation facility did your household use most often?	What is ONE new park and recreation facility or improvement to a facility you would like to see in the City of Riverside? (A physical structure needed.)	Over the past year, how often have you or other members of your household used recreation programs? (The program is the activity done with the facility, i.e. yoga)	What is ONE new park and recreation program or improvement to a program you would like to see in the City of Riverside? (The program is the activity done with the facility, i.e. yoga.)	How would you describe your overall satisfaction with existing park and recreation facilities and programs in the City of Riverside?	How would you describe your satisfaction with maintenance of recreation facilities in the City of Riverside?	How would you describe your overall satisfaction with safety and security of recreation facilities in the City of Riverside?	If the City of Riverside, Parks, Recreation and Community Services Department were to build new facilities, or renovate existing facilities, which of the following options for funding would you support?
1167	More walking areas	Once or twice a month (Una o dos veces al mes)	La Sierra/Collett	Water fountains	No use (No lo uso)	Not sure	Somewhat satisfied (De alguna manera satisfecho)	Somewhat satisfied (De alguna manera satisfecho)	Somewhat satisfied (De alguna manera satisfecho)	Not sure (No soy seguro)
1168	More senior water aerobics options	More than once a week (Mas de una vez a la semana)	Shamel Park	More heated pool options throughout the City.	More than once a week (Mas de una vez a la semana)	More senior water aerobics	Somewhat satisfied (De alguna manera satisfecho)	Very satisfied (Muy satisfecho)	Somewhat satisfied (De alguna manera satisfecho)	Not sure (No soy seguro)
1169	End homelessness	Once a week or 3 to 4 times per month (Una vez a la semana o 3 a 4 veces al mes)	Bonaminio Park	Cafe in Fairmount Park	Several times a year (Varias veces al año)	More after school gymnastics for young children	Somewhat satisfied (De alguna manera satisfecho)	Very satisfied (Muy satisfecho)	Somewhat satisfied (De alguna manera satisfecho)	All of the above (Todas las anteriores)
1170	More programs for male seniors	Once or twice a month (Una o dos veces al mes)	Ryan bonimino park	Update shameless park.	Once or twice a month (Una o dos veces al mes)		Somewhat satisfied (De alguna manera satisfecho)	Somewhat satisfied (De alguna manera satisfecho)	Somewhat satisfied (De alguna manera satisfecho)	Not sure (No soy seguro)
1171	More programs for senior and disabled	Once a week or 3 to 4 times per month (Una vez a la semana o 3 a 4 veces al mes)	Orangecrest		Several times a year (Varias veces al año)	Yoga	Somewhat satisfied (De alguna manera satisfecho)	Somewhat satisfied (De alguna manera satisfecho)	Somewhat satisfied (De alguna manera satisfecho)	Park Improvement Bond (Bono de mejoramiento del parque)
1172	More programs for seniors	More than once a week (Mas de una vez a la semana)	senior programs Dales	Parking	More than once a week (Mas de una vez a la semana)	Better patio area	Very satisfied (Muy satisfecho)	Very satisfied (Muy satisfecho)	Somewhat satisfied (De alguna manera satisfecho)	All of the above (Todas las anteriores)
1173	More programs for seniors	Once a week or 3 to 4 times per month (Una vez a la semana o 3 a 4 veces al mes)	La Sierra		Once a week or 3 to 4 times per month (Una vez a la semana o 3 a 4 veces al mes)		Very satisfied (Muy satisfecho)	Very satisfied (Muy satisfecho)	Very satisfied (Muy satisfecho)	All of the above (Todas las anteriores)
1174	More programs for seniors	More than once a week (Mas de una vez a la semana)	Senior programs - Dales	more parking	More than once a week (Mas de una vez a la semana)	special events 1-2x year which includes family	Somewhat satisfied (De alguna manera satisfecho)	Very satisfied (Muy satisfecho)	Very satisfied (Muy satisfecho)	All of the above (Todas las anteriores)
1175	Dog park, more policing of people running lights	Once a week or 3 to 4 times per month (Una vez a la semana o 3 a 4 veces al mes)	Arlington Heights Sports Park	Better/more parking at Arlington Heights	Once a week or 3 to 4 times per month (Una vez a la semana o 3 a 4 veces al mes)		Somewhat satisfied (De alguna manera satisfecho)	Somewhat satisfied (De alguna manera satisfecho)	Not very satisfied (No muy satisfecho)	Increase User Fees (Aumentar las tarifas de uso)
1176	Exercise equipment	Several times a year (Varias veces al año)	Bonaminio	Community center	No use (No lo uso)	More community centers	Somewhat satisfied (De alguna manera satisfecho)	Somewhat satisfied (De alguna manera satisfecho)	Not very satisfied (No muy satisfecho)	All of the above (Todas las anteriores)
1177	Less homeless in downtown and parks	More than once a week (Mas de una vez a la semana)	Fair mount park kids area	The restrooms get very dirty	No use (No lo uso)		Very satisfied (Muy satisfecho)	Very satisfied (Muy satisfecho)	Not very satisfied (No muy satisfecho)	Park Improvement Bond (Bono de mejoramiento del parque)
1178	Less Homeless	More than once a week (Mas de una vez a la semana)	Arlington Sports Complex	Nichols park upgraded	Several times a year (Varias veces al año)		Somewhat satisfied (De alguna manera satisfecho)	Somewhat satisfied (De alguna manera satisfecho)	Somewhat satisfied (De alguna manera satisfecho)	Not sure (No soy seguro)
1179	people to pick up their dog crap.	Once or twice a month (Una o dos veces al mes)	Orange Terrace Park		Several times a year (Varias veces al año)	Nutritional meal planning for families	Very satisfied (Muy satisfecho)	Very satisfied (Muy satisfecho)	Very satisfied (Muy satisfecho)	Park Improvement Bond (Bono de mejoramiento del parque)
1180	More dog parks	More than once a week (Mas de una vez a la semana)	Goeske Senior Center	free charging stations in parking lots	More than once a week (Mas de una vez a la semana)	clean walking paths	Very satisfied (Muy satisfecho)	Very satisfied (Muy satisfecho)	Somewhat satisfied (De alguna manera satisfecho)	None of the above (Ninguna de las anteriores)
1181	More dog parks	Once a week or 3 to 4 times per month (Una vez a la semana o 3 a 4 veces al mes)	Orange Terrace Park		No use (No lo uso)	Photography Programs	Somewhat satisfied (De alguna manera satisfecho)	Somewhat satisfied (De alguna manera satisfecho)	Somewhat satisfied (De alguna manera satisfecho)	Corporate/Private Sponsorship (Patrocinio corporacion o privado gramo)
1182	Clean up	Once a week or 3 to 4 times per month (Una vez a la semana o 3 a 4 veces al mes)	Fairmont	Fix road and drainage in fairmont park	Once a year (Una vez al año)		Somewhat satisfied (De alguna manera satisfecho)	Somewhat satisfied (De alguna manera satisfecho)	Somewhat satisfied (De alguna manera satisfecho)	Park Improvement Bond (Bono de mejoramiento del parque)

Survey Response Number	What ONE change or improvement would you most like to see in the City of Riverside? (please enter one or two words only)	Over the past year, how often have you used park and recreation facilities?	Over the past year, what ONE park or recreation facility did your household use most often? (include private or public facilities in or out of the City of Riverside)	What is ONE new park and recreation facility or improvement to a facility you would like to see in the City of Riverside? (A physical structure needed.)	Over the past year, how often have you or other members of your household used recreation programs? (The program is the activity done with the facility, i.e. yoga.)	What is ONE new park and recreation program or improvement to a program you would like to see in the City of Riverside? (The program is the activity done with the facility, i.e. yoga.)	How would you describe your overall satisfaction with existing park and recreation facilities and programs in the City of Riverside?	How would you describe your satisfaction with maintenance of recreation facilities in the City of Riverside?	How would you describe your satisfaction with safety and security of recreation facilities in the City of Riverside?	If the City of Riverside, Parks, Recreation and Community Services Department were to build new facilities, or renovate existing facilities, which of the following options for funding would you support?
1184	More Water Features	More than once a week (Mas de una vez a la semana)	La Sierra Park	Shade	More than once a week (Mas de una vez a la semana)	Reduce fee for unincorporated Riverside residents	Somewhat satisfied (De alguna manera satisfecho)	Very satisfied (Muy satisfecho)	Somewhat satisfied (De alguna manera satisfecho)	Corporate/Private Sponsorship (Patrocinio corporacion o privado gramo)
1185	more educational events for children.	More than once a week (Mas de una vez a la semana)	park on palm	more hands on learning for the younger children	Once or twice a month (Una o dos veces al mes)	homeless away from the parks	Somewhat satisfied (De alguna manera satisfecho)	Somewhat satisfied (De alguna manera satisfecho)	Not very satisfied (No muy satisfecho)	Increased Taxes Dedicated to Parks and Recreation (Aumento de impuestos dedicados a parques y recreacion)
1186	defeat graffiti	More than once a week (Mas de una vez a la semana)	mount roudiboux	control of sprinklers at victoria and van buren	More than once a week (Mas de una vez a la semana)		Somewhat satisfied (De alguna manera satisfecho)	Somewhat satisfied (De alguna manera satisfecho)	Very satisfied (Muy satisfecho)	Park Improvement Bond (Bono de mejoramiento del parque)
1187	Trim trees in parks	Once a week or 3 to 4 times per month (Una vez a la semana o 3 a 4 veces al mes)	Orange Terrace	shade or coverings over the play structures	Once a week or 3 to 4 times per month (Una vez a la semana o 3 a 4 veces al mes)	Yoga	Very satisfied (Muy satisfecho)	Very satisfied (Muy satisfecho)	Don't know (No sé)	Corporate/Private Sponsorship (Patrocinio corporacion o privado gramo)
1188	Beautification/revitalizati on	No use (No lo uso)	I utilized Mt. Rubidoux Park frequently.	Rehabilitation of old buildings.	Once a year (Una vez al año)	Stop favoring Orange Terrace Park for activities.	Not very satisfied (No muy satisfecho)	Somewhat satisfied (De alguna manera satisfecho)	Not very satisfied (No muy satisfecho)	Corporate/Private Sponsorship (Patrocinio corporacion o privado gramo)
1189	League fees reduced	More than once a week (Mas de una vez a la semana)	Fairmount	Recirculating water features	Several times a year (Varias veces al año)		Very satisfied (Muy satisfecho)	Very satisfied (Muy satisfecho)	Somewhat satisfied (De alguna manera satisfecho)	All of the above (Todas las anteriores)
1190	No homeless	More than once a week (Mas de una vez a la semana)	Orange Terrace Park	Recycle Water features	Once a year (Una vez al año)	Community Park Maintenance day	Somewhat satisfied (De alguna manera satisfecho)	Somewhat satisfied (De alguna manera satisfecho)	Somewhat satisfied (De alguna manera satisfecho)	All of the above (Todas las anteriores)
1191	Improved sports	Once a week or 3 to 4 times per month (Una vez a la semana o 3 a 4 veces al mes)	Orange terrace	Kids splash park	No use (No lo uso)		Not very satisfied (No muy satisfecho)	Not very satisfied (No muy satisfecho)	Not at all satisfied (Nada de satisfecho)	All of the above (Todas las anteriores)
1192	More activity options	More than once a week (Mas de una vez a la semana)	Shamel	New=more skate parks; Improvement=bathroom s	More than once a week (Mas de una vez a la semana)	Needs improvement=youth sports programs	Not very satisfied (No muy satisfecho)	Not very satisfied (No muy satisfecho)	Somewhat satisfied (De alguna manera satisfecho)	Mix of Tax and User Fee increases (Combinación de impuestos y aumentos de tarifas de uso)
1193	Public Bathrooms	Once or twice a month (Una o dos veces al mes)	Washington Park	An indoor pool	Once a week or 3 to 4 times per month (Una vez a la semana o 3 a 4 veces al mes)	Pilates	Somewhat satisfied (De alguna manera satisfecho)	Somewhat satisfied (De alguna manera satisfecho)	Somewhat satisfied (De alguna manera satisfecho)	All of the above (Todas las anteriores)
1194	Updated equipment	Once or twice a month (Una o dos veces al mes)	La Sierra	More updated classes	No use (No lo uso)	Zumba, kids classes	Not very satisfied (No muy satisfecho)	Not very satisfied (No muy satisfecho)	Not at all satisfied (Nada de satisfecho)	Park Improvement Bond (Bono de mejoramiento del parque)
1195	Tourist attractions, like Seattit Underground tour	Once or twice a month (Una o dos veces al mes)	Taft park, close to home.		Several times a year (Varias veces al año)	All day, educational summer camps.	Somewhat satisfied (De alguna manera satisfecho)	Somewhat satisfied (De alguna manera satisfecho)	Somewhat satisfied (De alguna manera satisfecho)	All of the above (Todas las anteriores)
1196	Heated pools	More than once a week (Mas de una vez a la semana)	Shamel Park Pool	More senior swim time	More than once a week (Mas de una vez a la semana)	More time slots for senior water aerobics	Very satisfied (Muy satisfecho)	Somewhat satisfied (De alguna manera satisfecho)	Somewhat satisfied (De alguna manera satisfecho)	Not sure (No soy seguro)
1197	Water feature and shade	Once a week or 3 to 4 times per month (Una vez a la semana o 3 a 4 veces al mes)	Orange terrace		Several times a year (Varias veces al año)		Somewhat satisfied (De alguna manera satisfecho)	Somewhat satisfied (De alguna manera satisfecho)	Somewhat satisfied (De alguna manera satisfecho)	All of the above (Todas las anteriores)
1198	Less homeless population encampments	Once a year (Una vez al año)	Orange Terrace	-	Once a year (Una vez al año)	Swimming lessons	Somewhat satisfied (De alguna manera satisfecho)	Somewhat satisfied (De alguna manera satisfecho)	Not sure (No soy seguro)	Park Improvement Bond (Bono de mejoramiento del parque)
1200	career mentor for students - bridges to vocations	Once a week or 3 to 4 times per month (Una vez a la semana o 3 a 4 veces al mes)	Shame pool		Once a week or 3 to 4 times per month (Una vez a la semana o 3 a 4 veces al mes)		Very satisfied (Muy satisfecho)	Don't know (No sé)	Don't know (No sé)	Increased Taxes Dedicated to Parks and Recreation (Aumento de impuestos dedicados a parques y recreacion)

Survey Response Number	What ONE change or improvement would you most like to see in the City of Riverside? (please enter one or two words only)	Over the past year, how often have you used park and recreation facilities?	Over the past year, what ONE park or recreation facility did your household use most often? (include private or public facilities in or out of the City of Riverside)	What is ONE new park and recreation facility or improvement to a facility you would like to see in the City of Riverside? (A physical structure needed.)	Over the past year, how often have you or other members of your household used recreation programs? (The program is the activity done with the facility, i.e. yoga)	What is ONE new park and recreation program or improvement to a program you would like to see in the City of Riverside? (The program is the activity done with the facility, i.e. yoga.)	How would you describe your overall satisfaction with existing park and recreation facilities and programs in the City of Riverside?	How would you describe your satisfaction with maintenance of recreation facilities in the City of Riverside?	How would you describe your overall satisfaction with safety and security of recreation facilities in the City of Riverside?	If the City of Riverside, Parks, Recreation and Community Services Department were to build new facilities, or renovate existing facilities, which of the following options for funding would you support?
1201	More traffic lights	Several times a year (Varias veces al año)	Fairmount Park	Better bathroom	Once or twice a month (Una o dos veces al mes)	Somehow satisfied (De alguna manera satisfecho)	Not very satisfied (No muy satisfecho)	Not very satisfied (No muy satisfecho)	None of the above (Ninguna de las anteriores)	
1202	VC enforcement of expired tags and no brake lights	Once or twice a month (Una o dos veces al mes)	Fairmount	Weekend police patrols on bikes or horseback	Once a year (Una vez al año)	Somehow satisfied (De alguna manera satisfecho)	Somehow satisfied (De alguna manera satisfecho)	Somehow satisfied (De alguna manera satisfecho)	Increase User Fees (Aumentar las tarifas de uso)	
1203	playground equipment and grounds must be kept up	Once a week or 3 to 4 times per month (Una vez a la semana o 3 a 4 veces al mes)	Thunder sky	Thunder sky park... no more wood chips. Dangerous	Several times a year (Varias veces al año)	Somehow satisfied (De alguna manera satisfecho)	Not very satisfied (No muy satisfecho)	Somehow satisfied (De alguna manera satisfecho)	Increased Taxes Dedicated to Parks and Recreation (Aumento de impuestos dedicados a parques y recreación)	
1204	More shade trees	More than once a week (Mas de una vez a la semana)	Orange Terrace	Lights oduring weekends for walking in the park	No use (No to use)	Somehow satisfied (De alguna manera satisfecho)	Somehow satisfied (De alguna manera satisfecho)	Somehow satisfied (De alguna manera satisfecho)	None of the above (Ninguna de las anteriores)	
1205	More Art and Science for all ages.	More than once a week (Mas de una vez a la semana)	Bonaminio Park	Ballroom	Once a week or 3 to 4 times per month (Una vez a la semana o 3 a 4 veces al mes)	Somehow satisfied (De alguna manera satisfecho)	Very satisfied (Muy satisfecho)	Very satisfied (Muy satisfecho)	Increased Taxes Dedicated to Parks and Recreation (Aumento de impuestos dedicados a parques y recreación)	
1206	More aqua aerobics	More than once a week (Mas de una vez a la semana)	Shamel	More heated pools all year.	More than once a week (Mas de una vez a la semana)	Somehow satisfied (De alguna manera satisfecho)	Somehow satisfied (De alguna manera satisfecho)	Somehow satisfied (De alguna manera satisfecho)	Corporate/Private Sponsorship (Patrocinio corporación o privado gramo)	
1207	Sidewalks	Once a week or 3 to 4 times per month (Una vez a la semana o 3 a 4 veces al mes)	Heritage Park	Jurupa Valley recrimination center	Several times a year (Varias veces al año)	Not very satisfied (No muy satisfecho)	Somehow satisfied (De alguna manera satisfecho)	Not very satisfied (No muy satisfecho)	Not sure (No soy seguro)	
1208	covered picnic tables	Several times a year (Varias veces al año)	shamel, don Derr, fairmount	covered tables, walking exercise path	No use (No to use)	Somehow satisfied (De alguna manera satisfecho)	Very satisfied (Muy satisfecho)	Very satisfied (Muy satisfecho)	Mix of Tax and User Fee Increases (Combinación de impuestos y aumentos de tarifas de uso)	
1209	More tennis courts!!!	More than once a week (Mas de una vez a la semana)	La Sierra Senior Center	Friendly and truly wonderful helpful people	More than once a week (Mas de una vez a la semana)	Not very satisfied (No muy satisfecho)	Not very satisfied (No muy satisfecho)	Somehow satisfied (De alguna manera satisfecho)	Corporate/Private Sponsorship (Patrocinio corporación o privado gramo)	
1210	No gang members	Once a year (Una vez al año)	dale community center	arena	No use (No to use)	Not at all satisfied (Nada de satisfecho)	Very satisfied (Muy satisfecho)	Not at all satisfied (Nada de satisfecho)	None of the above (Ninguna de las anteriores)	
1211	Main Street- The shops look so run down	More than once a week (Mas de una vez a la semana)	Hunt Park	skate park divided by age	Several times a year (Varias veces al año)	Somehow satisfied (De alguna manera satisfecho)	Very satisfied (Muy satisfecho)	Somehow satisfied (De alguna manera satisfecho)	Increased Taxes Dedicated to Parks and Recreation (Aumento de impuestos dedicados a parques y recreación)	
1212	More softball fields in Orangecrest	More than once a week (Mas de una vez a la semana)	Orange Terrace Park	Softball fields in Orangecrest	More than once a week (Mas de una vez a la semana)	Somehow satisfied (De alguna manera satisfecho)	Very satisfied (Muy satisfecho)	Very satisfied (Muy satisfecho)	Mix of Tax and User Fee Increases (Combinación de impuestos y aumentos de tarifas de uso)	
1213	Reduce homelessness	Once a week or 3 to 4 times per month (Una vez a la semana o 3 a 4 veces al mes)	AB Brown Sports Complex	Maintenance of soccer fields	No use (No to use)	Somehow satisfied (De alguna manera satisfecho)	Somehow satisfied (De alguna manera satisfecho)	Not very satisfied (No muy satisfecho)	Not sure (No soy seguro)	
1214	More pools	More than once a week (Mas de una vez a la semana)	Shamel Park	Rec facility at Shamel	More than once a week (Mas de una vez a la semana)	Somehow satisfied (De alguna manera satisfecho)	Somehow satisfied (De alguna manera satisfecho)	Somehow satisfied (De alguna manera satisfecho)	Mix of Tax and User Fee Increases (Combinación de impuestos y aumentos de tarifas de uso)	
1215	more green computer access services at Bobby Bonds YOC	Once or twice a month (Una o dos veces al mes)	Andulka Park	Rec facility at Shamel	Once a year (Una vez al año)	Somehow satisfied (De alguna manera satisfecho)	Somehow satisfied (De alguna manera satisfecho)	Very satisfied (Muy satisfecho)	Corporate/Private Sponsorship (Patrocinio corporación o privado gramo)	
1216	computer access services at Bobby Bonds YOC	Once or twice a month (Una o dos veces al mes)	Dale's at White Park	a second Youth Opportunity Center	Once or twice a month (Una o dos veces al mes)	Somehow satisfied (De alguna manera satisfecho)	Very satisfied (Muy satisfecho)	Very satisfied (Muy satisfecho)	Not sure (No soy seguro)	

Survey Response Number	What ONE change or improvement would you most like to see in the City of Riverside? (please enter one or two words only)	Over the past year, how often have you or members of your household used park and recreation facilities? (include private or public facilities in or out of the City of Riverside)	Over the past year, what ONE park or recreation facility did your household use most often?	What is ONE new park and recreation facility or improvement to a facility you would like to see in the City of Riverside? (A physical structure needed.)	Over the past year, how often have you or other members of your household used recreation programs? (The program is the activity done with the facility, i.e. yoga)	What is ONE new park and recreation program or improvement to a program you would like to see in the City of Riverside? (The program is the activity done with the facility, i.e. yoga.)	How would you describe your overall satisfaction with existing park and recreation facilities and programs in the City of Riverside?	How would you describe your satisfaction with maintenance of recreation facilities in the City of Riverside?	How would you describe your satisfaction with safety and security of recreation facilities in the City of Riverside?	If the City of Riverside, Parks, Recreation and Community Services Department were to build new facilities, or renovate existing facilities, which of the following options for funding would you support?
1217	Upkeep of the playground ground.	More than once a week (Mas de una vez a la semana)	Orange Terrace Park.	The playground be cleaned regularly and ground.	More than once a week (Mas de una vez a la semana)	Parks and Rec program be longer than a month.	Somewhat satisfied (De alguna manera satisfecho)	Not very satisfied (No muy satisfecho)	Somewhat satisfied (De alguna manera satisfecho)	Park Facilities District (Distrito de Facilidades del Parque)
1218	Program promotions	More than once a week (Mas de una vez a la semana)	Bonds	Water fountains availability	Once a week or 3 to 4 times per month (Una vez a la semana o 3 a 4 veces al mes)	Better staff communication about programming	Somewhat satisfied (De alguna manera satisfecho)	Somewhat satisfied (De alguna manera satisfecho)	Somewhat satisfied (De alguna manera satisfecho)	Increased Taxes Dedicated to Parks and Recreation (Aumento de impuestos dedicados a parques y recreación)
1219	More trees	Once or twice a month (Una o dos veces al mes)	Fairmont	More trees	Once or twice a month (Una o dos veces al mes)	Yoga	Somewhat satisfied (De alguna manera satisfecho)	Somewhat satisfied (De alguna manera satisfecho)	Very satisfied (Muy satisfecho)	Park Improvement Bond (Bono de mejoramiento del parque)
1220	Better Playground equipment & seating for families	Once or twice a month (Una o dos veces al mes)	Fairmount Park/White Park	Fairmount should be updated and maintained better.	Once or twice a month (Una o dos veces al mes)	better marketing	Somewhat satisfied (De alguna manera satisfecho)	Somewhat satisfied (De alguna manera satisfecho)	Not very satisfied (No muy satisfecho)	Corporate/Private Sponsorship (Patrocinio corporación o privado gramo)
1221	Homeless	Once a week or 3 to 4 times per month (Una vez a la semana o 3 a 4 veces al mes)	Orange Terrace	Security guard or police quarters	No use (No lo uso)	Childrens activities	Somewhat satisfied (De alguna manera satisfecho)	Somewhat satisfied (De alguna manera satisfecho)	Somewhat satisfied (De alguna manera satisfecho)	Park Improvement Bond (Bono de mejoramiento del parque)
1222	Homeless Problem	Once a week or 3 to 4 times per month (Una vez a la semana o 3 a 4 veces al mes)	Riverwalk, also Doty Trust.	pool	Several times a year (Varias veces al año)	Zumba, women's sports	Somewhat satisfied (De alguna manera satisfecho)	Not very satisfied (No muy satisfecho)	Not at all satisfied (Nada de satisfecho)	Not sure (No soy seguro)
1223	Homeless Problem	More than once a week (Mas de una vez a la semana)	Dales	More Security	Once or twice a week (Una o dos veces al mes)	N/A	Somewhat satisfied (De alguna manera satisfecho)	Don't know (No sé)	Not very satisfied (No muy satisfecho)	Park Facilities District (Distrito de Facilidades del Parque)
1224	Heated pools	More than once a week (Mas de una vez a la semana)	Shamel Park	Heated pools	More than once a week (Mas de una vez a la semana)	N/A	Somewhat satisfied (De alguna manera satisfecho)	Somewhat satisfied (De alguna manera satisfecho)	All of the above (Todas las anteriores)	Increased Taxes Dedicated to Parks and Recreation (Aumento de impuestos dedicados a parques y recreación)
1225	Family activities	More than once a week (Mas de una vez a la semana)	Andulka Park	more shade or splash pads in the parks.	Once a year (Una vez al año)	Mommy/ daughter cooking classes	Very satisfied (Muy satisfecho)	Somewhat satisfied (De alguna manera satisfecho)	Somewhat satisfied (De alguna manera satisfecho)	Corporate/Private Sponsorship (Patrocinio corporación o privado gramo)
1226	Homeless	More than once a week (Mas de una vez a la semana)	Art work	Dale Center	More than once a week (Mas de una vez a la semana)	Art	Very satisfied (Muy satisfecho)	Very satisfied (Muy satisfecho)	All of the above (Todas las anteriores)	
1227	outdoor classes for zumba, yoga, etc.	More than once a week (Mas de una vez a la semana)	Villegas	more shade at Andulka summer.	More than once a week (Mas de una vez a la semana)	more yoga classes	Very satisfied (Muy satisfecho)	Very satisfied (Muy satisfecho)	Park Improvement Bond (Bono de mejoramiento del parque)	
1228	Homeless out of Bathrooms	More than once a week (Mas de una vez a la semana)	Arlington park	Better water features for summer.	Once a year (Una vez al año)	Times	Somewhat satisfied (De alguna manera satisfecho)	Somewhat satisfied (De alguna manera satisfecho)	All of the above (Todas las anteriores)	
1229	Increase parking at Dales Sr. Cr.	More than once a week (Mas de una vez a la semana)	Dales Sr. Center	Dales Sr. Center needs a swimming pool	More than once a week (Mas de una vez a la semana)	More money for book club, canasta card games.	Not very satisfied (No muy satisfecho)	Not very satisfied (No muy satisfecho)	Park Improvement Bond (Bono de mejoramiento del parque)	
1230	More access to pool at Dales	More than once a week (Mas de una vez a la semana)	Goeske SC 3x Dales 1-2x week	Add pool at Goeske apartments	More than once a week (Mas de una vez a la semana)	More money to finance book club and other programs	Somewhat satisfied (De alguna manera satisfecho)	Somewhat satisfied (De alguna manera satisfecho)	Park Improvement Bond (Bono de mejoramiento del parque)	
1231	More park security/patrol.	Several times a year (Varias veces al año)	Mt View Park	Bonaminio Park. More Shade.	Several times a year (Varias veces al año)	Crop/plant growing classes.	Not at all satisfied (Nada de satisfecho)	Not at all satisfied (Nada de satisfecho)	Park Improvement Bond (Bono de mejoramiento del parque)	
1232	Trees trimmed more frequently	More than once a week (Mas de una vez a la semana)	Bonano (sp - ?) park	no idea	Once a year (Una vez al año)	no idea	Somewhat satisfied (De alguna manera satisfecho)	Somewhat satisfied (De alguna manera satisfecho)	Mix of Tax and User Fee Increases (Combinación de impuestos y aumentos de tarifas de uso)	

Survey Response Number	What ONE change or improvement would you most like to see in the City of Riverside? (Please enter one or two words only)	Over the past year, how often have you or members of your household used park and recreation facilities?	Over the past year, what ONE park or recreation facility did your household use most often? (Include private or public facilities in or out of the City of Riverside)	What is ONE new park and recreation facility or improvement to a facility you would like to see in the City of Riverside? (A physical structure needed.)	Over the past year, how often have you or other members of your household used recreation programs? (The program is the activity done with the facility, i.e. yoga)	What is ONE new park and recreation program or improvement to a program you would like to see in the City of Riverside? (The program is the activity done with the facility, i.e. yoga)	How would you describe your overall satisfaction with existing park and recreation facilities and programs in the City of Riverside?	How would you describe your satisfaction with maintenance of recreation facilities in the City of Riverside?	How would you describe your satisfaction with safety and security of recreation facilities in the City of Riverside?	If the City of Riverside, Parks, Recreation and Community Services Department were to build new facilities, or renovate existing facilities, which of the following options for funding would you support?
1234	Improve traffic safety	More than once a week (Mas de una vez a la semana)	Mt. Rubidoux	Update Shamel Park Pool facilities & picnic area	Several times a year (Varias veces al año)	unsure	Very satisfied (Muy satisfecho)	Somewhat satisfied (De alguna manera satisfecho)	Very satisfied (Muy satisfecho)	Park Improvement Bond (Bono de mejoramiento del parque)
1235	safety of the parks for children and seniors	More than once a week (Mas de una vez a la semana)	La Sierra Community Park	More lights to ensure safety and avoid walking water.	More than once a week (Mas de una vez a la semana)	n/a	Very satisfied (Muy satisfecho)	Very satisfied (Muy satisfecho)	Very satisfied (Muy satisfecho)	Increase Taxes Dedicated to Parks and Recreation (Aumento de impuestos dedicados a parques y recreación)
1236	More developed parks with trail/bike system.	More than once a week (Mas de una vez a la semana)	Castleview Park.	Sycamore canyon needs parking and drinking water.	No use (No lo uso)	Water Polo added to schedule for youth.	Not at all satisfied (Nada de satisfecho)	Very satisfied (Muy satisfecho)	Not at all satisfied (Nada de satisfecho)	All of the above (Todas las anteriores)
1237	Fix the homeless problem	Once a week or 3 to 4 times per month (Una vez a la semana o 3 a 4 veces al mes)	Bonaminio Park		Several times a year (Varias veces al año)		Somewhat satisfied (De alguna manera satisfecho)	Somewhat satisfied (De alguna manera satisfecho)	Somewhat satisfied (De alguna manera satisfecho)	Corporate/Private Sponsorship (Patrocinio corporación o privado gramo)
1238	Downtown shops	More than once a week (Mas de una vez a la semana)	Aunduka Park	Better water features for kids to use	Several times a year (Varias veces al año)	Improvement of the coaches used in city leagues	Somewhat satisfied (De alguna manera satisfecho)	Very satisfied (Muy satisfecho)	Very satisfied (Muy satisfecho)	Mix of Tax and User Fee Increases (Combinación de impuestos y aumentos de tarifas de uso)
1239	Orangecrest Skateparks	More than once a week (Mas de una vez a la semana)	Hunt park	Pools and skateparks in orangecrest.	More than once a week (Mas de una vez a la semana)	Swimming pools more hours	Somewhat satisfied (De alguna manera satisfecho)	Somewhat satisfied (De alguna manera satisfecho)	Very satisfied (Muy satisfecho)	Increase User Fees (Aumentar las tarifas de uso)
1240	ONLY Neighborhood Libraries	More than once a week (Mas de una vez a la semana)	Orange Terrace Park	Senior Ctr. in Orangecrest	Once or twice a month (Una o dos veces al mes)	Senior activities	Somewhat satisfied (De alguna manera satisfecho)	Somewhat satisfied (De alguna manera satisfecho)	Not at all satisfied (Nada de satisfecho)	Corporate/Private Sponsorship (Patrocinio corporación o privado gramo)
1241	homeless removed from parks...	Once or twice a month (Una o dos veces al mes)	fairmount park	homeless removed from parks...	Several times a year (Varias veces al año)	energy healing, metaphysical something..	Not at all satisfied (Nada de satisfecho)	Not at all satisfied (Nada de satisfecho)	Not at all satisfied (Nada de satisfecho)	All of the above (Todas las anteriores)
1242	Reduce the number of homeless in the parks	More than once a week (Mas de una vez a la semana)	Washington park.	More dog parks!	No use (No lo uso)		Somewhat satisfied (De alguna manera satisfecho)	Very satisfied (Muy satisfecho)	Somewhat satisfied (De alguna manera satisfecho)	Mix of Tax and User Fee Increases (Combinación de impuestos y aumentos de tarifas de uso)
1243	Clean up the streets! This city is dirty!	More than once a week (Mas de una vez a la semana)	Shamel		More than once a week (Mas de una vez a la semana)	More kids camps	Not very satisfied (No muy satisfecho)	Very satisfied (Muy satisfecho)	Very satisfied (Muy satisfecho)	None of the above (Ninguna de las anteriores)
1244	Victoria / Orangecrest area	More than once a week (Mas de una vez a la semana)	Aunduka Park		No use (No lo uso)		Very satisfied (Muy satisfecho)	Somewhat satisfied (De alguna manera satisfecho)	Not sure (No soy seguro)	
1245	Remove transients	More than once a week (Mas de una vez a la semana)	Martha McLean-Anza	Less Transients	No use (No lo uso)	Women Self Defense Class	Not at all satisfied (Nada de satisfecho)	Not at all satisfied (Nada de satisfecho)	Not at all satisfied (Nada de satisfecho)	Increase User Fees (Aumentar las tarifas de uso)
1246	Add girls softball	More than once a week (Mas de una vez a la semana)	Nichols Park	Nothing	Several times a year (Varias veces al año)	more science program for kids	Very satisfied (Muy satisfecho)	Somewhat satisfied (De alguna manera satisfecho)	Not very satisfied (No muy satisfecho)	None of the above (Ninguna de las anteriores)
1247	Improved maintenance / operation of water	Once a week or 3 to 4 times per month (Una vez a la semana o 3 a 4 veces al mes)	Nichols park	playground for toddlers only	Several times a year (Varias veces al año)	baseball "season" not done during summer	Not very satisfied (No muy satisfecho)	Somewhat satisfied (De alguna manera satisfecho)	Not at all satisfied (Nada de satisfecho)	All of the above (Todas las anteriores)
1248	more activities for kids	More than once a week (Mas de una vez a la semana)	Nichols park and hunt pool	more panic area	Several times a year (Varias veces al año)	more activities for kids different sports for kid	Somewhat satisfied (De alguna manera satisfecho)	Somewhat satisfied (De alguna manera satisfecho)	Not at all satisfied (Nada de satisfecho)	Park Improvement Bond (Bono de mejoramiento del parque)
1249	better playground	Several times a year (Varias veces al año)	nichols park	clean bathrooms / bigger	Several times a year (Varias veces al año)	better summer camps	Somewhat satisfied (De alguna manera satisfecho)	Somewhat satisfied (De alguna manera satisfecho)	Somewhat satisfied (De alguna manera satisfecho)	
1250	community events	Once a week or 3 to 4 times per month (Una vez a la semana o 3 a 4 veces al mes)	Nichols/ Villages park	playground at Nichols	Once a year (Una vez al año)	summer program	Somewhat satisfied (De alguna manera satisfecho)	Very satisfied (Muy satisfecho)	Very satisfied (Muy satisfecho)	Not sure (No soy seguro)
										Corporate/Private Sponsorship (Patrocinio corporación o privado gramo)

Survey Response Number	What ONE change or improvement would you most like to see in the City of Riverside? (Please enter one or two words only)	Over the past year, how often have you or members of your household used park and recreation facilities? (include private or public facilities in or out of the City of Riverside)	Over the past year, what ONE park or recreation facility did your household use most often?	What is ONE new park and recreation facility or improvement to a facility you would like to see in the City of Riverside? (A physical structure needed.)	Over the past year, how often have you or other members of your household used programs? (The program is the activity done with the facility, i.e. yoga)	What is ONE new park and recreation program or improvement to a program you would like to see in the City of Riverside? (The program is the activity done with the facility, i.e. yoga.)	How would you describe your overall satisfaction with existing park and recreation facilities and programs in the City of Riverside?	How would you describe your satisfaction with maintenance of recreation facilities in the City of Riverside?	How would you describe your satisfaction with safety and security of recreation facilities in the City of Riverside?	If the City of Riverside, Parks, Recreation and Community Services Department were to build new facilities, or renovate existing facilities, which of the following options for funding would you support?
1251	no bums / drugs	Once a week or 3 to 4 times per month (Una vez a la semana o 3 a 4 veces al mes)	Ryan banamino	new playground	Once a year (Una vez al año)	summer program	Somewhat satisfied (De alguna manera satisfecho)	Somewhat satisfied (De alguna manera satisfecho)	Somewhat satisfied (De alguna manera satisfecho)	Corporate/Private Sponsorship (Patrocinio corporación o privado gramo)
1252	more downtown events	Once a year (Una vez al año)	ryan bannino	updated play ground	Once a year (Una vez al año)	lighter fees	Very satisfied (Muy satisfecho)	Somewhat satisfied (De alguna manera satisfecho)	Somewhat satisfied (De alguna manera satisfecho)	Park Improvement Bond (Bono de mejoramiento del parque)
1253	Affordable Housing	More than once a week (Mas de una vez a la semana)	Fairmount	Skateboard friendly parks	Several times a year (Varias veces al año)	skateboard classes	Somewhat satisfied (De alguna manera satisfecho)	Somewhat satisfied (De alguna manera satisfecho)	Somewhat satisfied (De alguna manera satisfecho)	All of the above (Todas las anteriores)
1254	more baseball fields	More than once a week (Mas de una vez a la semana)	Orangeterrace Park	Nicer Restrooms	Once a year (Una vez al año)	Youth speed and agility training	Somewhat satisfied (De alguna manera satisfecho)	Somewhat satisfied (De alguna manera satisfecho)	Somewhat satisfied (De alguna manera satisfecho)	Corporate/Private Sponsorship (Patrocinio corporación o privado gramo)
1255	repaved/freshstriped parking lots	More than once a week (Mas de una vez a la semana)	Shamel Park	Dugout gates on Field 1 at Shamel Park	No use (No lo uso)	none	Very satisfied (Muy satisfecho)	Very satisfied (Muy satisfecho)	Very satisfied (Muy satisfecho)	Increase User Fees (Aumentar las tarifas de uso)
1256	better communication amongst departments	Once a week or 3 to 4 times per month (Una vez a la semana o 3 a 4 veces al mes)	Shamel Park	Shamel park/bathrooms	Several times a year (Varias veces al año)	baseball	Somewhat satisfied (De alguna manera satisfecho)	Somewhat satisfied (De alguna manera satisfecho)	Somewhat satisfied (De alguna manera satisfecho)	Park Improvement Bond (Bono de mejoramiento del parque)
1257	A new large dog park	Once a year (Una vez al año)			No use (No lo uso)	Tai Chi	Very satisfied (Muy satisfecho)	Very satisfied (Muy satisfecho)	Very satisfied (Muy satisfecho)	All of the above (Todas las anteriores)
1258	Shade kites	More than once a week (Mas de una vez a la semana)	McLean Anza Narrows	Shade kite installation for all play structures.	More than once a week (Mas de una vez a la semana)	"preschool" classes are taught by ECE educators	Not very satisfied (No muy satisfecho)	Not very satisfied (No muy satisfecho)	Not very satisfied (No muy satisfecho)	Park Facilities District (Distrito de Facilidades del Parque)
1259	A new large dog park	More than once a week (Mas de una vez a la semana)	Andulka Park	A dog park at Andulka	No use (No lo uso)	Art lessons/ outdoor painting	Not at all satisfied (Nada satisfecho)	Somewhat satisfied (De alguna manera satisfecho)	Somewhat satisfied (De alguna manera satisfecho)	All of the above (Todas las anteriores)
1260	More/better housing for homeless	More than once a week (Mas de una vez a la semana)	Bobby Bonds	More skate parks	Once or twice a month (Una o dos veces al mes)	CPR classes	Very satisfied (Muy satisfecho)	Very satisfied (Muy satisfecho)	Very satisfied (Muy satisfecho)	Not sure (No soy seguro)
1261	tables and more police presence	More than once a week (Mas de una vez a la semana)	orangecrest and anduluka	looks good now	More than once a week (Mas de una vez a la semana)		Very satisfied (Muy satisfecho)	Very satisfied (Muy satisfecho)	Somewhat satisfied (De alguna manera satisfecho)	Park Improvement Bond (Bono de mejoramiento del parque)
1262	Shade & water features at all parks...	More than once a week (Mas de una vez a la semana)	Orange terrace or Andulka Park	Shade!!!! in the summer the playground is too hot	Once a year (Una vez al año)	Mommy & me programs	Somewhat satisfied (De alguna manera satisfecho)	Somewhat satisfied (De alguna manera satisfecho)	Not very satisfied (No muy satisfecho)	Corporate/Private Sponsorship (Patrocinio corporación o privado gramo)
1263	More Fencd dog parks	More than once a week (Mas de una vez a la semana)	Andulka	Community kitchen and large covered picnic area	No use (No lo uso)	Dog parks	Somewhat satisfied (De alguna manera satisfecho)	Somewhat satisfied (De alguna manera satisfecho)	Somewhat satisfied (De alguna manera satisfecho)	Corporate/Private Sponsorship (Patrocinio corporación o privado gramo)
1264	Replace flooring of our park, OTT	More than once a week (Mas de una vez a la semana)	OTT	Dog Park in Orangecrest, mes	Once or twice a month (Una o dos veces al mes)		Somewhat satisfied (De alguna manera satisfecho)	Somewhat satisfied (De alguna manera satisfecho)	Somewhat satisfied (De alguna manera satisfecho)	Mix of Tax and User Fee
1265	More baseball fields for Orangecrest	Once a week or 3 to 4 times per month (Una vez a la semana o 3 a 4 veces al mes)	Orangecrest	Andulka needs more parking	Once a week or 3 to 4 times per month (Una vez a la semana o 3 a 4 veces al mes)	More cooking classes for kids	Somewhat satisfied (De alguna manera satisfecho)	Somewhat satisfied (De alguna manera satisfecho)	Somewhat satisfied (De alguna manera satisfecho)	Increases (Combinación de impuestos y aumentos de tarifas de uso)
1266	The homeless/ mental illness situation	Once or twice a month (Una o dos veces al mes)	Andulka Park in Canyon Crest	Tables	No use (No lo uso)	More programs for adults who are not yet seniors	Somewhat satisfied (De alguna manera satisfecho)	Somewhat satisfied (De alguna manera satisfecho)	Somewhat satisfied (De alguna manera satisfecho)	Not sure (No soy seguro)
1267	more walking and hiking paths, parks, less apparrr	More than once a week (Mas de una vez a la semana)	Orange Terrace Park, Mt. Rubidoux	larger parks, lighted night facilities	Once or twice a month (Una o dos veces al mes)	more outdoor activities, gardening type programs	Very satisfied (Muy satisfecho)	Very satisfied (Muy satisfecho)	Very satisfied (Muy satisfecho)	None of the above (Ninguna de las anteriores)
1268	Clean air	Once a week or 3 to 4 times per month (Una vez a la semana o 3 a 4 veces al mes)	Orangecrest	Concerts outside	Once a week or 3 to 4 times per month (Una vez a la semana o 3 a 4 veces al mes)	Yoga, excel, video gaming , career building	Somewhat satisfied (De alguna manera satisfecho)	Somewhat satisfied (De alguna manera satisfecho)	Somewhat satisfied (De alguna manera satisfecho)	Corporate/Private Sponsorship (Patrocinio corporación o privado gramo)

Survey Response Number	What ONE change or improvement would you most like to see in the City of Riverside? (please enter one or two words only)	Over the past year, how often have you or members of your household used park and recreation facilities? (include private or public facilities in or out of the City of Riverside)	Over the past year, what ONE park or recreation facility did your household use most often?	What is ONE new park and recreation facility or improvement to a facility you would like to see in the City of Riverside? (A physical structure needed.)	Over the past year, how often have you or other members of your household used recreation programs? (The program is the activity done with the facility, i.e. yoga)	What is ONE new park and recreation program or improvement to a program you would like to see in the City of Riverside? (The program is the activity done with the facility, i.e. yoga)	How would you describe your overall satisfaction with existing park and recreation facilities and programs in the City of Riverside?	How would you describe your satisfaction with maintenance of recreation facilities in the City of Riverside?	How would you describe your satisfaction with safety and security of recreation facilities in the City of Riverside?	If the City of Riverside, Parks, Recreation and Community Services Department were to build new facilities, or renovate existing facilities, which of the following options for funding would you support?
1269	Golden Star Park	Once a week or 3 to 4 times per month (Una vez a la semana o 3 a 4 veces al mes)	Golden Star Park, even expanded from current size	Several times a year (Varias veces al año)	Not very satisfied (No muy satisfecho)	Not very satisfied (No muy satisfecho)	Somewhat satisfied (De alguna manera satisfecho)	Somewhat satisfied (De alguna manera satisfecho)	Corporate/Private Sponsorship (Patrocinio corporación o privado gramo)	
1270	update traffic lights w/sensors for better flow events at the smaller parks	More than once a week (Mas de una vez a la semana)	banomino park	pool in orangecrest park	More than once a week (Mas de una vez a la semana)	More than once a week (Mas de una vez a la semana)	Somewhat satisfied (De alguna manera satisfecho)	Somewhat satisfied (De alguna manera satisfecho)	Not sure (No soy seguro)	
1271	More sports related events at the smaller parks	More than once a week (Mas de una vez a la semana)	Ryan Bonominio Park	Public bathrooms at Lincoln Park	More than once a week (Mas de una vez a la semana)	More baseball/soccer fields	Somewhat satisfied (De alguna manera satisfecho)	Somewhat satisfied (De alguna manera satisfecho)	All of the above (Todas las anteriores)	
1272	Free Arts and Concerts	More than once a week (Mas de una vez a la semana)	Sycamore Canyon Wilderness Park	Bridge in Castleview Arroyo Park	No use (No lo uso)	Advanced Computer Classes	Somewhat satisfied (De alguna manera satisfecho)	Somewhat satisfied (De alguna manera satisfecho)	Park Improvement Bond (Bono de mejoramiento del parque)	
1273	More than once a week (Mas de una vez a la semana)	Arlington Heights Park	Shade over the play structures!	Shade over the play structures!	Once a week or 3 to 4 times per month (Una vez a la semana o 3 a 4 veces al mes)	More art and music programs.	Very satisfied (Muy satisfecho)	Very satisfied (Muy satisfecho)	All of the above (Todas las anteriores)	
1274	summer school programs for tots ages 3-6	More than once a week (Mas de una vez a la semana)	because it's so pretty!	summer school for tots ages 3-6	More than once a week (Mas de una vez a la semana)	summer school for children ages 3-6	Very satisfied (Muy satisfecho)	Very satisfied (Muy satisfecho)	All of the above (Todas las anteriores)	
1275	A sidewalk and bike lane down Chicago from MLK camps.	More than once a week (Mas de una vez a la semana)	Ardulka Park	Shaded playground equipment	No use (No lo uso)	Don't know	Somewhat satisfied (De alguna manera satisfecho)	Somewhat satisfied (De alguna manera satisfecho)	Corporate/Private Sponsorship (Patrocinio corporación o privado gramo)	
1276	Unlock North Park.	Several times a year (Varias veces al año)	downtown park	North Park	Several times a year (Varias veces al año)		Somewhat satisfied (De alguna manera satisfecho)	Very satisfied (Muy satisfecho)	All of the above (Todas las anteriores)	
1277	Clean up homeless camps.	Once a year (Una vez al año)	Hunt Park	Bar-be-ques	No use (No lo uso)	Don't know	Somewhat satisfied (De alguna manera satisfecho)	Not very satisfied (No muy satisfecho)	Park Improvement Bond (Bono de mejoramiento del parque)	
1278	More trash cans. Covered picnic area.	More than once a week (Mas de una vez a la semana)	Ardulka Park	More picnic tables with covers and BBQ's	Once a year (Una vez al año)	LAWN BOWLIN	Somewhat satisfied (De alguna manera satisfecho)	Don't know (No sé)	Park Improvement Bond (Bono de mejoramiento del parque)	
1279	Park Security	Once or twice a month (Una o dos veces al mes)		Gyms for Basketball	No use (No lo uso)		Somewhat satisfied (De alguna manera satisfecho)	Not at all satisfied (Nada de satisfecho)	Mix of Tax and User Fee	
1280	Absolutely nothing!	Once a week or 3 to 4 times per month (Una vez a la semana o 3 a 4 veces al mes)	Fairmount Park	Absolutely nothing!	More than once a week (Mas de una vez a la semana)	Absolutely nothing!	Very satisfied (Muy satisfecho)	Very satisfied (Muy satisfecho)	None of the above (Ninguna de las anteriores)	
1281	NO DISCING	More than once a week (Mas de una vez a la semana)	Mount Vernon Park	Manage MT Vernon Park lot	No use (No lo uso)	None	Not very satisfied (No muy satisfecho)	Somewhat satisfied (De alguna manera satisfecho)	Not sure (No soy seguro)	
1282	Protect Arroyo as nature park @end of golden star	Several times a year (Varias veces al año)	Ardulka	Develop golden star park	Several times a year (Varias veces al año)	Golf for kids	Somewhat satisfied (De alguna manera satisfecho)	Somewhat satisfied (De alguna manera satisfecho)	Corporate/Private Sponsorship (Patrocinio corporación o privado gramo)	
1283	Permaculture shade	More than once a week (Mas de una vez a la semana)	Arlington Heights	Shade at all other parks	More than once a week (Mas de una vez a la semana)	Become charter vendors!	Somewhat satisfied (De alguna manera satisfecho)	Somewhat satisfied (De alguna manera satisfecho)	Not sure (No soy seguro)	
1284	Add lighted outdoor pickle ball courts.	Once or twice a month (Una o dos veces al mes)		Dedicated pickle ball courts.	No use (No lo uso)		Somewhat satisfied (De alguna manera satisfecho)	Somewhat satisfied (De alguna manera satisfecho)	Park Improvement Bond (Bono de mejoramiento del parque)	
1285	Arlington Park bathrooms open during the week.	More than once a week (Mas de una vez a la semana)	Orange Terrace Community Center	Arlington Park's playground needs shade.	More than once a week (Mas de una vez a la semana)	Youth classes in videography/visual storytelling.	Somewhat satisfied (De alguna manera satisfecho)	Very satisfied (Muy satisfecho)	Mix of Tax and User Fee	
1286	Homeless containment	More than once a week (Mas de una vez a la semana)	Stratton, Orange Terrace swimming pools	more childcare capacity @orange terrace	More than once a week (Mas de una vez a la semana)		Very satisfied (Muy satisfecho)	Not very satisfied (No muy satisfecho)	All of the above (Todas las anteriores)	

Survey Response Number	What ONE change or improvement would you most like to see in the City of Riverside? (please enter one or two words only)	Over the past year, how often have you or members of your household used park and recreation facilities?	Over the past year, what ONE park or recreation facility did your household use most often? (include private or public facilities in or out of the City of Riverside)	What is ONE new park and recreation facility or improvement to a facility you would like to see in the City of Riverside? (A physical structure needed.)	Over the past year, how often have you or other members of your household used recreation programs? (The program is the activity done with the facility, i.e. yoga.)	What is ONE new park and recreation program or improvement to a program you would like to see in the City of Riverside? (The program is the activity done with the facility, i.e. yoga.)	How would you describe your overall satisfaction with existing park and recreation facilities and programs in the City of Riverside?	How would you describe your satisfaction with maintenance of recreation facilities in the City of Riverside?	How would you describe your satisfaction with safety and security of recreation facilities in the City of Riverside?	If the City of Riverside, Parks, Recreation and Community Services Department were to build new facilities, or renovate existing facilities, which of the following options for funding would you support?
1287	ASL interpreters events where verbal presentation	Once a week or 3 to 4 times per month (Una vez a la semana o 3 a 4 veces al mes)	White Park	More seating for game facilities	Once a week or 3 to 4 times per month (Una vez a la semana o 3 a 4 veces al mes)	ASL interpreting Deaf advantage of offerings	Not very satisfied (No muy satisfecho)	Very satisfied (Muy satisfecho)	Very satisfied (Muy satisfecho)	Park Improvement Bond (Bono de mejoramiento del parque)
1288	Pickleball Courts	Once a week or 3 to 4 times per month (Una vez a la semana o 3 a 4 veces al mes)	Taft Park	Add Pickleball Courts to Shamel Park	Several times a year (Varias veces al año)	Pickleball	Somewhat satisfied (De alguna manera satisfecho)	Very satisfied (Muy satisfecho)	Very satisfied (Muy satisfecho)	Park Improvement Bond (Bono de mejoramiento del parque)
1289	Canyon Crest area is underserved for Parks & Rec.	Once a week or 3 to 4 times per month (Una vez a la semana o 3 a 4 veces al mes)	Bonaminio	Need fenced, gated toddler parks near ballfields.	Once a year (Una vez al año)		Very satisfied (Muy satisfecho)	Somewhat satisfied (De alguna manera satisfecho)	Not very satisfied (No muy satisfecho)	Corporate/Private Sponsorship (Patrocinio corporación o privado gramo)
1290	Fenced in playgrounds.	Several times a year (Varias veces al año)	Andulka Park	Fenced in playgrounds.	No use (No to use)	Programs are too expensive.	Somewhat satisfied (De alguna manera satisfecho)	Somewhat satisfied (De alguna manera satisfecho)	Somewhat satisfied (De alguna manera satisfecho)	None of the above (Ninguna de las anteriores)
1291	None	Once or twice a month (Una o dos veces al mes)	Andulka Park and Fairmount Park	N/A	Once a year (Una vez al año)	N/A	Very satisfied (Muy satisfecho)	Somewhat satisfied (De alguna manera satisfecho)	Somewhat satisfied (De alguna manera satisfecho)	All of the above (Todas las anteriores)
1292	relocation of homeless to shellers	More than once a week (Mas de una vez a la semana)	Andulka Park	More covered structures at Arlington Sport park	No use (No to use)		Very satisfied (Muy satisfecho)	Very satisfied (Muy satisfecho)	Very satisfied (Muy satisfecho)	Increase User Fees (Aumentar las tarifas de uso)
1293	Hunting and fishing	Once a week or 3 to 4 times per month (Una vez a la semana o 3 a 4 veces al mes)	Dales senior center	Bathrooms at duty trust park	Once a week or 3 to 4 times per month (Una vez a la semana o 3 a 4 veces al mes)	Hula classes at Dales senior center	Very satisfied (Muy satisfecho)	Very satisfied (Muy satisfecho)	Somewhat satisfied (De alguna manera satisfecho)	Corporate/Private Sponsorship (Patrocinio corporación o privado gramo)
1294	relocation of homeless to shellers	Once a week or 3 to 4 times per month (Una vez a la semana o 3 a 4 veces al mes)	Fairmont	Fairmont cleaned, updated and repaired badly	Once a week or 3 to 4 times per month (Una vez a la semana o 3 a 4 veces al mes)	Offer a foreign language program	Somewhat satisfied (De alguna manera satisfecho)	Not very satisfied (No muy satisfecho)	Not very satisfied (No muy satisfecho)	Not sure (No soy seguro)
1295	Hunting and fishing	Once a week or 3 to 4 times per month (Una vez a la semana o 3 a 4 veces al mes)	Rancho Jurupa	Bathrooms at duty trust park	Several times a year (Varias veces al año)	Better baseball fields	Somewhat satisfied (De alguna manera satisfecho)	Not very satisfied (No muy satisfecho)	Not very satisfied (No muy satisfecho)	Corporate/Private Sponsorship (Patrocinio corporación o privado gramo)
1296	Enforce traffic laws.	More than once a week (Mas de una vez a la semana)	Orange Terrace	Pool in orange terrace	Once a week or 3 to 4 times per month (Una vez a la semana o 3 a 4 veces al mes)	Pilates	Somewhat satisfied (De alguna manera satisfecho)	Somewhat satisfied (De alguna manera satisfecho)	Somewhat satisfied (De alguna manera satisfecho)	Mix of Tax and User Fee Increases (Combinación de impuestos y aumentos de tarifas de uso)
1297	Better road conditions	Once or twice a month (Una o dos veces al mes)	Hunt park	Have people control their dogs.	No use (No to use)	N/A	Not very satisfied (No muy satisfecho)	Not very satisfied (No muy satisfecho)	Not very satisfied (No muy satisfecho)	Not sure (No soy seguro)
1298	Shaded Areas	More than once a week (Mas de una vez a la semana)	Highland Park & Hunter Hobby Park	Remove and fill ALL POTHoles FOR SAFETY PURPOSES.	Once a year (Una vez al año)	N/A	Not very satisfied (No muy satisfecho)	Not very satisfied (No muy satisfecho)	Not very satisfied (No muy satisfecho)	None of the above (Ninguna de las anteriores)
1299	Less trash in streets	More than once a week (Mas de una vez a la semana)	Dales Senior Center	Hunt Park improvement	Once a week or 3 to 4 times per month (Una vez a la semana o 3 a 4 veces al mes)	Art in the park- nature based activities	Very satisfied (Muy satisfecho)	Very satisfied (Muy satisfecho)	Somewhat satisfied (De alguna manera satisfecho)	Corporate/Private Sponsorship (Patrocinio corporación o privado gramo)
1300	Have more Police visibility - PLEASE FOR SECURITY.	More than once a week (Mas de una vez a la semana)	Orange Terrace	Hunt Park improvement	More than once a week (Mas de una vez a la semana)	??	Somewhat satisfied (De alguna manera satisfecho)	Somewhat satisfied (De alguna manera satisfecho)	Somewhat satisfied (De alguna manera satisfecho)	Park Improvement Bond (Bono de mejoramiento del parque)
1301	Transitional Housing and Housing for Homeless	Once a week or 3 to 4 times per month (Una vez a la semana o 3 a 4 veces al mes)	Dotly park	Fairmont Park's lake clean the water in the pond	More than once a week (Mas de una vez a la semana)	To teach music and art free for the children	Somewhat satisfied (De alguna manera satisfecho)	Somewhat satisfied (De alguna manera satisfecho)	Somewhat satisfied (De alguna manera satisfecho)	Not sure (No soy seguro)
1302	Secure, Clean, and attractive.	More than once a week (Mas de una vez a la semana)	La Sierra Heights park on Golden Ave. La Sierra	public Bathroom	No use (No to use)	Don't play SOCCER in the park. They destroy it	Not at all satisfied (Nada de satisfecho)	Not at all satisfied (Nada de satisfecho)	Not at all satisfied (Nada de satisfecho)	Park Improvement Bond (Bono de mejoramiento del parque)

Survey Response Number	What ONE change or improvement would you most like to see in the City of Riverside? (please enter one or two words only)	Over the past year, how often have you or members of your household used park and recreation facilities?	Over the past year, what ONE park or recreation facility did your household use most often? (include private or public facilities in or out of the City of Riverside)	What is ONE new park and recreation facility or improvement to a facility you would like to see in the City of Riverside? (A physical structure needed.)	Over the past year, how often have you or other members of your household used recreation programs? (The program is the activity done with the facility, i.e. yoga)	What is ONE new park and recreation program or improvement to a program you would like to see in the City of Riverside? (The program is the activity done with the facility, i.e. yoga.)	How would you describe your overall satisfaction with existing park and recreation facilities and programs in the City of Riverside?	How would you describe your satisfaction with maintenance of recreation facilities in the City of Riverside?	How would you describe your satisfaction with safety and security of recreation facilities in the City of Riverside?	If the City of Riverside, Parks, Recreation and Community Services Department were to build new facilities, or renovate existing facilities, which of the following options for funding would you support?
1304	Several times a year (Varias veces al año)	Orange Terrace		Somewhat satisfied (De alguna manera satisfecho)	Somewhat satisfied (De alguna manera satisfecho)	Somewhat satisfied (De alguna manera satisfecho)	Somewhat satisfied (De alguna manera satisfecho)	Somewhat satisfied (De alguna manera satisfecho)	None of the above (Ninguna de las anteriores)	
1305	Several times a year (Varias veces al año)	Trees by the kids playground		Very satisfied (Muy satisfecho)	Very satisfied (Muy satisfecho)	Very satisfied (Muy satisfecho)	Very satisfied (Muy satisfecho)	Very satisfied (Muy satisfecho)	Not sure (No soy seguro)	
1306	More than once a week (Mas de una vez a la semana)	Dales Senior Center	not sure	Very satisfied (Muy satisfecho)	Very satisfied (Muy satisfecho)	Very satisfied (Muy satisfecho)	Very satisfied (Muy satisfecho)	Very satisfied (Muy satisfecho)	All of the above (Todas las anteriores)	
1307	Several times a year (Varias veces al año)	Bobby Bonds	Skate Park	Somewhat satisfied (De alguna manera satisfecho)	Somewhat satisfied (De alguna manera satisfecho)	Somewhat satisfied (De alguna manera satisfecho)	Somewhat satisfied (De alguna manera satisfecho)	Somewhat satisfied (De alguna manera satisfecho)	Corporate/Private Sponsorship (Patrocinio corporación o privado gramo)	
1308	More than once a week (Mas de una vez a la semana)	Dales Senior Center	Parking	Very satisfied (Muy satisfecho)	Very satisfied (Muy satisfecho)	Very satisfied (Muy satisfecho)	Very satisfied (Muy satisfecho)	Very satisfied (Muy satisfecho)	Not sure (No soy seguro)	
1309	More than once a week (Mas de una vez a la semana)	Dales	Parking	Somewhat satisfied (De alguna manera satisfecho)	Somewhat satisfied (De alguna manera satisfecho)	Somewhat satisfied (De alguna manera satisfecho)	Somewhat satisfied (De alguna manera satisfecho)	Somewhat satisfied (De alguna manera satisfecho)	Corporate/Private Sponsorship (Patrocinio corporación o privado gramo)	
1310	More than once a week (Mas de una vez a la semana)	Dales Senior Center	Parking	Somewhat satisfied (De alguna manera satisfecho)	Somewhat satisfied (De alguna manera satisfecho)	Somewhat satisfied (De alguna manera satisfecho)	Very satisfied (Muy satisfecho)	Very satisfied (Muy satisfecho)	Corporate/Private Sponsorship (Patrocinio corporación o privado gramo)	
1311	More than once a week (Mas de una vez a la semana)	Dales and Ryan Bonamino	Food Trucks and Trash cans	Very satisfied (Muy satisfecho)	Very satisfied (Muy satisfecho)	Very satisfied (Muy satisfecho)	Very satisfied (Muy satisfecho)	Very satisfied (Muy satisfecho)	Not sure (No soy seguro)	
1312	More than once a week (Mas de una vez a la semana)	Dales	extra yoga classes and better parking	Somewhat satisfied (De alguna manera satisfecho)	Somewhat satisfied (De alguna manera satisfecho)	Very satisfied (Muy satisfecho)	Very satisfied (Muy satisfecho)	Very satisfied (Muy satisfecho)	Corporate/Private Sponsorship (Patrocinio corporación o privado gramo)	
1313	More than once a week (Mas de una vez a la semana)	Dales Center	an additional yoga class on Friday	Very satisfied (Muy satisfecho)	Very satisfied (Muy satisfecho)	Very satisfied (Muy satisfecho)	Very satisfied (Muy satisfecho)	Very satisfied (Muy satisfecho)	All of the above (Todas las anteriores)	
1314	More than once a week (Mas de una vez a la semana)	Arlington Heights Sports Park	NA	Very satisfied (Muy satisfecho)	Very satisfied (Muy satisfecho)	Very satisfied (Muy satisfecho)	Very satisfied (Muy satisfecho)	Very satisfied (Muy satisfecho)	Corporate/Private Sponsorship (Patrocinio corporación o privado gramo)	
1315	Once a week or 3 to 4 times per month (Una vez a la semana o 3 a 4 veces al mes)	Orange Terrace	More police	Somewhat satisfied (De alguna manera satisfecho)	Somewhat satisfied (De alguna manera satisfecho)	Somewhat satisfied (De alguna manera satisfecho)	Not at all satisfied (Nada de satisfecho)	Not at all satisfied (Nada de satisfecho)	Increase User Fees (Aumentar las tarifas de uso)	
1316	No use (No lo uso)	None	Shade structure	Don't know (No sé)	Don't know (No sé)	Don't know (No sé)	Not at all satisfied (Nada de satisfecho)	Not at all satisfied (Nada de satisfecho)	None of the above (Ninguna de las anteriores)	
1317	Once or twice a month (Una o dos veces al mes)	Andulka Park	Fenced area for dogs at Andulka	Somewhat satisfied (De alguna manera satisfecho)	Somewhat satisfied (De alguna manera satisfecho)	Somewhat satisfied (De alguna manera satisfecho)	Somewhat satisfied (De alguna manera satisfecho)	Somewhat satisfied (De alguna manera satisfecho)	Park Improvement Bond (Bono de mejoramiento del parque)	
1318	More than once a week (Mas de una vez a la semana)	Orange Terrace and Bergumont	Senior Center and restrooms at all parks.	Not very satisfied (No muy satisfecho)	Not very satisfied (No muy satisfecho)	Not very satisfied (No muy satisfecho)	Very satisfied (Muy satisfecho)	Very satisfied (Muy satisfecho)	Corporate/Private Sponsorship (Patrocinio corporación o privado gramo)	
1319	Several times a year (Varias veces al año)	Orangecrest		Very satisfied (Muy satisfecho)	Very satisfied (Muy satisfecho)	Very satisfied (Muy satisfecho)	Very satisfied (Muy satisfecho)	Very satisfied (Muy satisfecho)	Corporate/Private Sponsorship (Patrocinio corporación o privado gramo)	
1320	Once or twice a month (Una o dos veces al mes)	Islander Park	Build dog park at Mt Vernon Park	Somewhat satisfied (De alguna manera satisfecho)	Somewhat satisfied (De alguna manera satisfecho)	Somewhat satisfied (De alguna manera satisfecho)	Somewhat satisfied (De alguna manera satisfecho)	Somewhat satisfied (De alguna manera satisfecho)	Corporate/Private Sponsorship (Patrocinio corporación o privado gramo)	
1321	Once a week or 3 to 4 times per month (Una vez a la semana o 3 a 4 veces al mes)	Indoor playgrounds	Adventure playground in Irvine	Not very satisfied (No muy satisfecho)	Not very satisfied (No muy satisfecho)	Not very satisfied (No muy satisfecho)	Somewhat satisfied (De alguna manera satisfecho)	Not very satisfied (No muy satisfecho)	Corporate/Private Sponsorship (Patrocinio corporación o privado gramo)	
1322	More than once a week (Mas de una vez a la semana)	Boardwell		Somewhat satisfied (De alguna manera satisfecho)	Somewhat satisfied (De alguna manera satisfecho)	Somewhat satisfied (De alguna manera satisfecho)	Very satisfied (Muy satisfecho)	Very satisfied (Muy satisfecho)	All of the above (Todas las anteriores)	

Survey Response Number	What ONE change or improvement would you most like to see in the City of Riverside? (please enter one or two words only)	Over the past year, how often have you or members of your household used park and recreation facilities?	Over the past year, what ONE park or recreation facility did your household use most often? (include private or public facilities in or out of the City of Riverside)	What is ONE new park and recreation facility or improvement to a facility you would like to see in the City of Riverside? (A physical structure needed.)	Over the past year, how often have you or other members of your household used recreation programs? (The program is the activity done with the facility, i.e. yoga)	What is ONE new park and recreation program or improvement to a program you would like to see in the City of Riverside? (The program is the activity done with the facility, i.e. yoga.)	How would you describe your overall satisfaction with existing park and recreation facilities and programs in the City of Riverside?	How would you describe your satisfaction with maintenance of recreation facilities in the City of Riverside?	How would you describe your satisfaction with safety and security of recreation facilities in the City of Riverside?	If the City of Riverside, Parks, Recreation and Community Services Department were to build new facilities, or renovate existing facilities, which of the following options for funding would you support?
1323	Maintain playground areas	Once a week or 3 to 4 times per month (Una vez a la semana o 3 a 4 veces al mes)	Orangecrest	Playground canopy	Once a week or 3 to 4 times per month (Una vez a la semana o 3 a 4 veces al mes)	Heated pool	Very satisfied (Muy satisfecho)	Not very satisfied (No muy satisfecho)	Somewhat satisfied (De alguna manera satisfecho)	Park Improvement Bond (Bono de mejoramiento del parque)
1324	Take fence down from around North Park.	Once a week or 3 to 4 times per month (Una vez a la semana o 3 a 4 veces al mes)	Martha McLean Anza Narrows	Remove fence from around North Park.	Once or twice a month (Una o dos veces al mes)	Additional heated pools for seniors.	Somewhat satisfied (De alguna manera satisfecho)	Somewhat satisfied (De alguna manera satisfecho)	Somewhat satisfied (De alguna manera satisfecho)	Not sure (No soy seguro)
1325	Resolve city employee pension liability	Several times a year (Varias veces al año)	bonamino	none	No use (No lo uso)	none	Very satisfied (Muy satisfecho)	Somewhat satisfied (De alguna manera satisfecho)	Not very satisfied (No muy satisfecho)	None of the above (Ninguna de las anteriores)
1326	eliminate homeless from parks	More than once a week (Mas de una vez a la semana)	Ryan Bonaminio	Clean up Low Park, homeless there all the time	No use (No lo uso)		Somewhat satisfied (De alguna manera satisfecho)	Somewhat satisfied (De alguna manera satisfecho)	Not very satisfied (No muy satisfecho)	Corporate/Private Sponsorship (Patrocinio corporación o privado gramo)
1327	Public Safety	More than once a week (Mas de una vez a la semana)	Orange Terrace Community Park	Fairmont Park and Community Center	More than once a week (Mas de una vez a la semana)	Fairmont Park and Indoor Basketball	Somewhat satisfied (De alguna manera satisfecho)	Somewhat satisfied (De alguna manera satisfecho)	Not very satisfied (No muy satisfecho)	Park Improvement Bond (Bono de mejoramiento del parque)
1328	Exercise paths	Once a year (Una vez al año)	The one in LaSierra	Dedicated exercise rooms	No use (No lo uso)	Tai Chi	Very satisfied (Muy satisfecho)	Very satisfied (Muy satisfecho)	Very satisfied (Muy satisfecho)	Corporate/Private Sponsorship (Patrocinio corporación o privado gramo)
1329	Traffic enforcement	Once a week or 3 to 4 times per month (Una vez a la semana o 3 a 4 veces al mes)	Castleview Park	Big dog park	No use (No lo uso)	Art classes	Don't know (No sé)	Somewhat satisfied (De alguna manera satisfecho)	Not very satisfied (No muy satisfecho)	Increase User Fees (Aumentar las tarifas de uso)
1330	Safety Homeless	More than once a week (Mas de una vez a la semana)	Mt. Rubidoux		Several times a year (Varias veces al año)		Not very satisfied (No muy satisfecho)	Somewhat satisfied (De alguna manera satisfecho)	Not very satisfied (No muy satisfecho)	All of the above (Todas las anteriores)
1331	District 7, Sad News	Once or twice a month (Una o dos veces al mes)	Dog parks, Mt. Rubidoux and Fairmont	Clean & safe	No use (No lo uso)	Evening classes for working adults	Not at all satisfied (Nada de satisfecho)	Not very satisfied (No muy satisfecho)	Not at all satisfied (Nada de satisfecho)	Corporate/Private Sponsorship (Patrocinio corporación o privado gramo)
1332	Better and more swimming pool access for adults!	More than once a week (Mas de una vez a la semana)	Andulka		Once a year (Una vez al año)		Very satisfied (Muy satisfecho)	Somewhat satisfied (De alguna manera satisfecho)	Somewhat satisfied (De alguna manera satisfecho)	Mix of Tax and User Fee Increases (Combinación de impuestos y aumentos de tarifas de uso)
1333		More than once a week (Mas de una vez a la semana)	Shamel Park pool	Shamel pool shower rooms are horrible	More than once a week (Mas de una vez a la semana)	Change the chlorine at Shamel for healthier	Not at all satisfied (Nada de satisfecho)	Not at all satisfied (Nada de satisfecho)	Somewhat satisfied (De alguna manera satisfecho)	Park Improvement Bond (Bono de mejoramiento del parque)
1334	police presence - more frequent	Several times a year (Varias veces al año)	Ryan Bonaminio Park	more (bigger) shade trees Bonaminio Park	Once a year (Una vez al año)		Somewhat satisfied (De alguna manera satisfecho)	Very satisfied (Muy satisfecho)	Somewhat satisfied (De alguna manera satisfecho)	Increased Taxes Dedicated to Parks and Recreation (Aumento de impuestos dedicados a parques y recreación)
1335	police presence - more frequent	Several times a year (Varias veces al año)	Ryan Bonaminio Park	more (bigger) shade trees Bonaminio Park	Once a year (Una vez al año)		Somewhat satisfied (De alguna manera satisfecho)	Very satisfied (Muy satisfecho)	Somewhat satisfied (De alguna manera satisfecho)	Increased Taxes Dedicated to Parks and Recreation (Aumento de impuestos dedicados a parques y recreación)
1336	police presence - more frequent	Several times a year (Varias veces al año)	Ryan Bonaminio Park	more (bigger) shade trees Bonaminio Park	Once a year (Una vez al año)		Somewhat satisfied (De alguna manera satisfecho)	Very satisfied (Muy satisfecho)	Somewhat satisfied (De alguna manera satisfecho)	Increased Taxes Dedicated to Parks and Recreation (Aumento de impuestos dedicados a parques y recreación)
1337	More heated pools above 86degrees.	More than once a week (Mas de una vez a la semana)	Shamel park pool	Other parks need heated pools also.	More than once a week (Mas de una vez a la semana)	Seniors/handicap programs for better health.	Somewhat satisfied (De alguna manera satisfecho)	Somewhat satisfied (De alguna manera satisfecho)	Somewhat satisfied (De alguna manera satisfecho)	Park Improvement Bond (Bono de mejoramiento del parque)
1338	Martha McLean Park needs a play structure	More than once a week (Mas de una vez a la semana)	Bonaminio park	New play structure for Marthia McLean, for families	Several times a year (Varias veces al año)		Somewhat satisfied (De alguna manera satisfecho)	Somewhat satisfied (De alguna manera satisfecho)	Somewhat satisfied (De alguna manera satisfecho)	Not sure (No soy seguro)

Survey Response Number	What ONE change or improvement would you most like to see in the City of Riverside? (please enter one or two words only)	Over the past year, how often have you used park and recreation facilities?	Over the past year, what ONE park or recreation facility did your household use most often? (include private or public facilities in or out of the City of Riverside)	What is ONE new park and recreation facility or improvement to a facility you would like to see in the City of Riverside? (A physical structure needed.)	Over the past year, how often have you or other members of your household used recreation programs? (The program is the activity done with the facility, i.e. yoga)	What is ONE new park and recreation program or improvement to a program you would like to see in the City of Riverside? (The program is the activity done with the facility, i.e. yoga.)	How would you describe your overall satisfaction with existing park and recreation facilities and programs in the City of Riverside?	How would you describe your satisfaction with maintenance of recreation facilities in the City of Riverside?	How would you describe your satisfaction with safety and security of recreation facilities in the City of Riverside?	If the City of Riverside, Parks, Recreation and Community Services Department were to build new facilities, or renovate existing facilities, which of the following options for funding would you support?
1339	cut back bushes along the walkways.	Once or twice a month (Una o dos veces al mes)	Brian Bonaminio		Several times a year (Varias veces al año)		Somewhat satisfied (De alguna manera satisfecho)	Not very satisfied (No muy satisfecho)	Somewhat satisfied (De alguna manera satisfecho)	None of the above (Ninguna de las anteriores)
1340	cleaner streets/side walks	Once a week or 3 to 4 times per month (Una vez a la semana o 3 a 4 veces al mes)	Sycamore Highlands Park		No use (No lo uso)		Somewhat satisfied (De alguna manera satisfecho)	Somewhat satisfied (De alguna manera satisfecho)	Somewhat satisfied (De alguna manera satisfecho)	Corporate/Private Sponsorship (Patrocinio corporación o privado gramo)
1341	more off leash areas for dogs	Once or twice a month (Una o dos veces al mes)	Ryan Bonamilia Park		No use (No lo uso)	as much as you can for kids	Very satisfied (Muy satisfecho)	Very satisfied (Muy satisfecho)	Very satisfied (Muy satisfecho)	All of the above (Todas las anteriores)
1342	Cleaner restrooms	More than once a week (Mas de una vez a la semana)	Andulka Park	touch-free toilets and sinks	No use (No lo uso)	Exercise classes (aerobic & anaerobic)	Not very satisfied (No muy satisfecho)	Not very satisfied (No muy satisfecho)	Somewhat satisfied (De alguna manera satisfecho)	Park Improvement Bond (Bono de mejoramiento del parque)
1343	50 characters is too limiting	More than once a week (Mas de una vez a la semana)	Islander Park	Regional park tied to county Box Springs park	Several times a year (Varias veces al año)	Regional Islander PK upgraded & tied Box Springs	Somewhat satisfied (De alguna manera satisfecho)	Somewhat satisfied (De alguna manera satisfecho)	Somewhat satisfied (De alguna manera satisfecho)	None of the above (Ninguna de las anteriores)
1344	Eliminate modifd cars making loud stereo/exhst nois	More than once a week (Mas de una vez a la semana)	Andulka, itennis Andulka	better parking/traffic flow	More than once a week (Mas de una vez a la semana)		Somewhat satisfied (De alguna manera satisfecho)	Somewhat satisfied (De alguna manera satisfecho)	Somewhat satisfied (De alguna manera satisfecho)	All of the above (Todas las anteriores)
1345	Take care of the homeless and drug use in Eastside	Once or twice a month (Una o dos veces al mes)	Fairmont park - just for peaceful surroundings	more parks like Fairmont - peaceful	No use (No lo uso)		Not very satisfied (No muy satisfecho)	Not very satisfied (No muy satisfecho)	Not very satisfied (No muy satisfecho)	All of the above (Todas las anteriores)
1346	Tree trimming on regular basis. No need to request.	More than once a week (Mas de una vez a la semana)	Andulka Park	Bobby Bonds. The homeless that's live around there	Once a year (Una vez al año)		Somewhat satisfied (De alguna manera satisfecho)	Somewhat satisfied (De alguna manera satisfecho)	Not at all satisfied (Nada de satisfecho)	Not sure (No soy seguro)
1347	The transient population needs to be addressed.	Once or twice a month (Una o dos veces al mes)	Bonaminio	More creative play space for children	No use (No lo uso)		Somewhat satisfied (De alguna manera satisfecho)	Very satisfied (Muy satisfecho)	Somewhat satisfied (De alguna manera satisfecho)	Increased Taxes Dedicated to Parks and Recreation (Aumento de impuestos dedicados a parques y recreación)
1348	More grilling locations/ability to bring own BBQ.	More than once a week (Mas de una vez a la semana)	Arlington Heights	tennis courts	More than once a week (Mas de una vez a la semana)	More tennis and tennis courts.	Somewhat satisfied (De alguna manera satisfecho)	Somewhat satisfied (De alguna manera satisfecho)	Not very satisfied (No muy satisfecho)	Mix of Tax and User Fee Increases (Combinación de tarifas de uso)
1349	community engagement activities	Once a week or 3 to 4 times per month (Una vez a la semana o 3 a 4 veces al mes)	Ryan Bonaminio/MT Rubidoux park complex	Cover more picnic tables at Ryan Bonaminio Park.	No use (No lo uso)	Air rifle/pistol safety and marksmanship training.	Somewhat satisfied (De alguna manera satisfecho)	Somewhat satisfied (De alguna manera satisfecho)	Not very satisfied (No muy satisfecho)	Corporate/Private Sponsorship (Patrocinio corporación o privado gramo)
1350	Free trimming on regular basis. No need to request.	Once or twice a month (Una o dos veces al mes)	Bobby Bonds Park	tennis courts	Several times a year (Varias veces al año)	more programs like the swimming summer program	Somewhat satisfied (De alguna manera satisfecho)	Somewhat satisfied (De alguna manera satisfecho)	Somewhat satisfied (De alguna manera satisfecho)	Parks and Recreation (Aumento de impuestos dedicados a parques y recreación)
1351	Family activities in safe areas-NO fairmont park	No use (No lo uso)	NA	NA	No use (No lo uso)	Unknown	Don't know (No sé)	Don't know (No sé)	Don't know (No sé)	Park Improvement Bond (Bono de mejoramiento del parque)
1352	Ground cover wood chucks/wood spikes at Ryan B	More than once a week (Mas de una vez a la semana)	Orange terrace park	Pool	Once a week or 3 to 4 times per month (Una vez a la semana o 3 a 4 veces al mes)		Not at all satisfied (Nada de satisfecho)	Not at all satisfied (Nada de satisfecho)	Not at all satisfied (Nada de satisfecho)	Increase User Fees (Aumentar las tarifas de uso)
1353	Homeless placed in housing.	More than once a week (Mas de una vez a la semana)	Sycamore canyon	clean up Arlington park.	Once a year (Una vez al año)	Yoga, kids martial arts	Very satisfied (Muy satisfecho)	Very satisfied (Muy satisfecho)	Very satisfied (Muy satisfecho)	Not sure (No soy seguro)
1354	Less traffic	Once or twice a month (Una o dos veces al mes)	Arlington Sports Park	homeless/drugs	Once a year (Una vez al año)		Somewhat satisfied (De alguna manera satisfecho)	Somewhat satisfied (De alguna manera satisfecho)	Not very satisfied (No muy satisfecho)	Corporate/Private Sponsorship (Patrocinio corporación o privado gramo)
1355		Once a week or 3 to 4 times per month (Una vez a la semana o 3 a 4 veces al mes)	La Sierra Park	Baseball field with infield grass	Once a week or 3 to 4 times per month (Una vez a la semana o 3 a 4 veces al mes)	Baseball field with infield grass	Very satisfied (Muy satisfecho)	Very satisfied (Muy satisfecho)	Very satisfied (Muy satisfecho)	All of the above (Todas las anteriores)

Survey Response Number	What ONE change or improvement would you most like to see in the City of Riverside? (Please enter one or two words only)	Over the past year, how often have you or members of your household used park and recreation facilities?	Over the past year, what ONE park or recreation facility did your household use most often? (include private or public facilities in or out of the City of Riverside)	What is ONE new park and recreation facility or improvement to a facility you would like to see in the City of Riverside? (A physical structure needed.)	Over the past year, how often have you or other members of your household used recreation programs? (The program is the activity done with the facility, i.e. yoga)	What is ONE new park and recreation program or improvement to a program you would like to see in the City of Riverside? (The program is the activity done with the facility, i.e. yoga.)	How would you describe your overall satisfaction with existing park and recreation facilities and programs in the City of Riverside?	How would you describe your satisfaction with maintenance of recreation facilities in the City of Riverside?	How would you describe your satisfaction with safety and security of recreation facilities in the City of Riverside?	If the City of Riverside, Parks, Recreation and Community Services Department were to build new facilities, or renovate existing facilities, which of the following options for funding would you support?
1356	Less Homeless	More than once a week (Mas de una vez a la semana)	None too One Dales Bobby Bonds; Time For Toys, Cesar Chavez CC.	nothing more yet	More than once a week (Mas de una vez a la semana)	Lifting weight program - classes	Very satisfied (Muy satisfecho)	Very satisfied (Muy satisfecho)	Somewhat satisfied (De alguna manera satisfecho)	Not sure (No soy seguro)
1357	Less Homelessness	More than once a week (Mas de una vez a la semana)	RAA	Fairmount Park	More than once a week (Mas de una vez a la semana)	No Response	Very satisfied (Muy satisfecho)	Very satisfied (Muy satisfecho)	Somewhat satisfied (De alguna manera satisfecho)	Not sure (No soy seguro)
1358	Seguridad y igualdad	More than once a week (Mas de una vez a la semana)	Red Park, & Bobby Bonds Park	Yoga para Ninos	More than once a week (Mas de una vez a la semana)	Year round Basketball	Somewhat satisfied (De alguna manera satisfecho)	Somewhat satisfied (De alguna manera satisfecho)	Somewhat satisfied (De alguna manera satisfecho)	None of the above (Ninguna de las anteriores)
1359	No response	Once a week or 3 to 4 times per month (Una vez a la semana o 3 a 4 veces al mes)	N/A	N/A	Once a week or 3 to 4 times per month (Una vez a la semana o 3 a 4 veces al mes)	N/A	Very satisfied (Muy satisfecho)	Very satisfied (Muy satisfecho)	Somewhat satisfied (De alguna manera satisfecho)	Not sure (No soy seguro)
1360	I would like to see safer streets and parks	More than once a week (Mas de una vez a la semana)	Boardwell Park	Playgrounds	Don't know (No sé)	N/A	Very satisfied (Muy satisfecho)	Very satisfied (Muy satisfecho)	Very satisfied (Muy satisfecho)	All of the above (Todas las anteriores)
1361	Limpieza en las calles, y parks	Once a week or 3 to 4 times per month (Una vez a la semana o 3 a 4 veces al mes)	Boardwell, Bobby Bonds, and Patteson Park	prefer Volleyball & Soccer field at Patteson Park	Once a week or 3 to 4 times per month (Una vez a la semana o 3 a 4 veces al mes)	Volleyball & more movies in the park for kids.	Very satisfied (Muy satisfecho)	Very satisfied (Muy satisfecho)	Very satisfied (Muy satisfecho)	Increased Taxes Dedicated to Parks and Recreation (Aumento de impuestos dedicados a parques y recreación)
1362	N/A	Several times a year (Varias veces al año)	Orangecrest & Bobby Bonds park	kids cooking classes	Several times a year (Varias veces al año)	N/A	Very satisfied (Muy satisfecho)	Very satisfied (Muy satisfecho)	Very satisfied (Muy satisfecho)	All of the above (Todas las anteriores)
1363	More fun sports and help the community get better	More than once a week (Mas de una vez a la semana)	Hunt Park	It's ok	More than once a week (Mas de una vez a la semana)	It's ok i need map of recreation centers	Somewhat satisfied (De alguna manera satisfecho)	Don't know (No sé)	Don't know (No sé)	All of the above (Todas las anteriores)
1364	less homelessness	No use (No lo uso)	NO	Lincoln Park	No use (No lo uso)	yoga	Very satisfied (Muy satisfecho)	Very satisfied (Muy satisfecho)	Very satisfied (Muy satisfecho)	Increase User Fees (Aumentar las tarifas de uso)
1365	less homelessness at white park/Dales SC	Once or twice a month (Una o dos veces al mes)	Fairmount Park	Nichols Park is an OLD building	Once a week or 3 to 4 times per month (Una vez a la semana o 3 a 4 veces al mes)	Spanish classes for elementary students	Somewhat satisfied (De alguna manera satisfecho)	Somewhat satisfied (De alguna manera satisfecho)	Somewhat satisfied (De alguna manera satisfecho)	Park Improvement Bond (Bono de mejoramiento del parque)
1366	end gang violence and homelessness	More than once a week (Mas de una vez a la semana)	add designated parking to Dales Senior Center	Cesar Chavez CC improvements all around	times per month (Una vez a la semana o 3 a 4 veces al mes)	Build More community center's or renovate old ones	Very satisfied (Muy satisfecho)	Very satisfied (Muy satisfecho)	Not very satisfied (No muy satisfecho)	All of the above (Todas las anteriores)
1367	Services for disabled populations	Once a week or 3 to 4 times per month (Una vez a la semana o 3 a 4 veces al mes)	La Sierra Park and Riverwalk area	clean up dales senior center trash issue	More than once a week (Mas de una vez a la semana)	more community service opportunities	Very satisfied (Muy satisfecho)	Very satisfied (Muy satisfecho)	Very satisfied (Muy satisfecho)	All of the above (Todas las anteriores)
1368	more activities for disabled population	More than once a week (Mas de una vez a la semana)	Hunt, Anduelier Park; Dales and Villegas CC's	more activities for the disabled populations	Once or twice a month (Una o dos veces al mes)	especially services for developmentally disabled	Somewhat satisfied (De alguna manera satisfecho)	Very satisfied (Muy satisfecho)	Somewhat satisfied (De alguna manera satisfecho)	Park Improvement Bond (Bono de mejoramiento del parque)
1369	more activities for disabled population	Once a week or 3 to 4 times per month (Una vez a la semana o 3 a 4 veces al mes)	Hunter, Bobby Bonds, and Villegas Parks	N/A	Once or twice a month (Una o dos veces al mes)	N/A	Very satisfied (Muy satisfecho)	Very satisfied (Muy satisfecho)	Very satisfied (Muy satisfecho)	Not sure (No soy seguro)
1370	more activities for disabled populations	Once a week or 3 to 4 times per month (Una vez a la semana o 3 a 4 veces al mes)	Hunt Park	library	More than once a week (Mas de una vez a la semana)	N/A	Somewhat satisfied (De alguna manera satisfecho)	Not at all satisfied (Nada de satisfecho)	Not at all satisfied (Nada de satisfecho)	Not sure (No soy seguro)
1371	more activities for disabled populations	Once a week or 3 to 4 times per month (Una vez a la semana o 3 a 4 veces al mes)	Hunter Park	Library	More than once a week (Mas de una vez a la semana)	disabled people activities	Somewhat satisfied (De alguna manera satisfecho)	Somewhat satisfied (De alguna manera satisfecho)	Not at all satisfied (Nada de satisfecho)	Not sure (No soy seguro)
1372	Fix the streets, less holes	More than once a week (Mas de una vez a la semana)	Cesar Chavez CC	more activities with disabled population	Once a week or 3 to 4 times per month (Una vez a la semana o 3 a 4 veces al mes)	Senior Programs	Very satisfied (Muy satisfecho)	Very satisfied (Muy satisfecho)	Very satisfied (Muy satisfecho)	None of the above (Ninguna de las anteriores)

Survey Response Number	What ONE change or improvement would you most like to see in the City of Riverside? (please enter one or two words only)	Over the past year, how often have you or members of your household used park and recreation facilities?	Over the past year, what ONE park or recreation facility did your household use most often? (include private or public facilities in or out of the City of Riverside)	What is ONE new park and recreation facility or improvement to a facility you would like to see in the City of Riverside? (A physical structure needed.)	Over the past year, how often have you or other members of your household used recreation programs? (The program is the activity done with the facility, i.e. yoga.)	What is ONE new park and recreation program or improvement to a program you would like to see in the City of Riverside? (The program is the activity done with the facility, i.e. yoga.)	How would you describe your overall satisfaction with existing park and recreation facilities and programs in the City of Riverside?	How would you describe your satisfaction with maintenance of recreation facilities in the City of Riverside?	How would you describe your satisfaction with safety and security of recreation facilities in the City of Riverside?	If the City of Riverside, Parks, Recreation and Community Services Department were to build new facilities, or renovate existing facilities, which of the following options for funding would you support?
1373	Yes, he like park, church, restaurant	More than once a week (Mas de una vez a la semana)	Hunter park, villegas	activities for disabled populations/walk to park	Once a week or 3 to 4 times per month (Una vez a la semana o 3 a 4 veces al mes)	Easter Seals	Very satisfied (Muy satisfecho)	Very satisfied (Muy satisfecho)	Very satisfied (Muy satisfecho)	All of the above (Todas las anteriores)
1374	beautify the city	More than once a week (Mas de una vez a la semana)	hunter park, villegas CC	activity for disable	Once a week or 3 to 4 times per month (Una vez a la semana o 3 a 4 veces al mes)	Easter Seals Day Services	Very satisfied (Muy satisfecho)	Very satisfied (Muy satisfecho)	Very satisfied (Muy satisfecho)	All of the above (Todas las anteriores)
1375	less construction	More than once a week (Mas de una vez a la semana)	Bobby Bonds/ Cesar Chavez CC	cleaner restrooms and safer too	Once a week or 3 to 4 times per month (Una vez a la semana o 3 a 4 veces al mes)	Art, Music, and Food classes	Very satisfied (Muy satisfecho)	Very satisfied (Muy satisfecho)	Very satisfied (Muy satisfecho)	Mix of Tax and User Fee Increases (Combinación de impuestos y aumentos de tarifas de uso)
1376	more traffic lights	More than once a week (Mas de una vez a la semana)	bobby bonds	elevators at buildings	Once a week or 3 to 4 times per month (Una vez a la semana o 3 a 4 veces al mes)	dance classes	Very satisfied (Muy satisfecho)	Very satisfied (Muy satisfecho)	Very satisfied (Muy satisfecho)	Not sure (No soy seguro)
1377	Improve all parks	More than once a week (Mas de una vez a la semana)	Cesar Chavez CC and Bobby Bonds Park	more activities with disabled populations	Once a week or 3 to 4 times per month (Una vez a la semana o 3 a 4 veces al mes)	Senior programming	Very satisfied (Muy satisfecho)	Very satisfied (Muy satisfecho)	Very satisfied (Muy satisfecho)	None of the above (Ninguna de las anteriores)
1378	more art shows	More than once a week (Mas de una vez a la semana)	Cesar Chavez CC	bigger buildings with beautiful banquet rooms	Once a week or 3 to 4 times per month (Una vez a la semana o 3 a 4 veces al mes)	more yoga classes	Very satisfied (Muy satisfecho)	Very satisfied (Muy satisfecho)	Very satisfied (Muy satisfecho)	All of the above (Todas las anteriores)
1379	LESS FREEWAY TRAFFIC	More than once a week (Mas de una vez a la semana)	Cesar Chavez CC	bigger and safer restrooms	More than once a week (Mas de una vez a la semana)	more sports	Very satisfied (Muy satisfecho)	Very satisfied (Muy satisfecho)	Very satisfied (Muy satisfecho)	Not sure (No soy seguro)
1380	helping school traffic	More than once a week (Mas de una vez a la semana)	Cesar Chavez CC	UPDATED Computers at CC's (MACS & PC's)	Once a week or 3 to 4 times per month (Una vez a la semana o 3 a 4 veces al mes)	school police at schools	Very satisfied (Muy satisfecho)	Very satisfied (Muy satisfecho)	Very satisfied (Muy satisfecho)	All of the above (Todas las anteriores)
1381	more after school programs	More than once a week (Mas de una vez a la semana)	Cesar Chavez CC	nicer and bigger restrooms	Once a week or 3 to 4 times per month (Una vez a la semana o 3 a 4 veces al mes)	Libraries inside community centers	Very satisfied (Muy satisfecho)	Very satisfied (Muy satisfecho)	Very satisfied (Muy satisfecho)	All of the above (Todas las anteriores)
1382	more activities for younger kids	More than once a week (Mas de una vez a la semana)	Bobby Bonds	programs for toddlers	Once a week or 3 to 4 times per month (Una vez a la semana o 3 a 4 veces al mes)	Daycare for Kids	Very satisfied (Muy satisfecho)	Very satisfied (Muy satisfecho)	Very satisfied (Muy satisfecho)	Park Improvement Bond (Bono de mejoramiento del parque)
1383	less construction on freeways	More than once a week (Mas de una vez a la semana)	Bobby Bonds	more family parks	Once a week or 3 to 4 times per month (Una vez a la semana o 3 a 4 veces al mes)	more activities for Seniors	Very satisfied (Muy satisfecho)	Very satisfied (Muy satisfecho)	Very satisfied (Muy satisfecho)	None of the above (Ninguna de las anteriores)
1384	More speed humps	More than once a week (Mas de una vez a la semana)	Cesar Chavez CC	more activities for disabled population	Once a week or 3 to 4 times per month (Una vez a la semana o 3 a 4 veces al mes)	Senior Programs	Very satisfied (Muy satisfecho)	Very satisfied (Muy satisfecho)	Very satisfied (Muy satisfecho)	None of the above (Ninguna de las anteriores)
1385	Better Traffic and more LA style restaurants	More than once a week (Mas de una vez a la semana)	Cesar Chavez CC & Bobby Bonds Park	more activities for disabled populations	Once a week or 3 to 4 times per month (Una vez a la semana o 3 a 4 veces al mes)	senior programs	Very satisfied (Muy satisfecho)	Very satisfied (Muy satisfecho)	Very satisfied (Muy satisfecho)	None of the above (Ninguna de las anteriores)
1386	more tennis courts	Once a week or 3 to 4 times per month (Una vez a la semana o 3 a 4 veces al mes)	Orange Terrace	more picnic tables & gazebos	Several times a year (Varias veces al año)	more volleyball courts	Very satisfied (Muy satisfecho)	Very satisfied (Muy satisfecho)	Very satisfied (Muy satisfecho)	Corporate/Private Sponsorship (Patrocinio corporación o privado gramo)
1387	More cool bars	Once a week or 3 to 4 times per month (Una vez a la semana o 3 a 4 veces al mes)	Sycamore highlands park	Upgrades to existing facilities	Once or twice a month (Una o dos veces al mes)	More sports options	Very satisfied (Muy satisfecho)	Very satisfied (Muy satisfecho)	Very satisfied (Muy satisfecho)	All of the above (Todas las anteriores)

Survey Response Number	What ONE change or improvement would you most like to see in the City of Riverside? (Please enter one or two words only)	Over the past year, how often have you or members of your household used park and recreation facilities? (Include private or public facilities in or out of the City of Riverside)	Over the past year, what ONE park or recreation facility did your household use most often?	What is ONE new park and recreation facility or improvement to a facility you would like to see in the City of Riverside? (A physical structure needed.)	Over the past year, how often have you or other members of your household used recreation programs? (The program is the activity done with the facility, i.e. yoga)	What is ONE new park and recreation program or improvement to a program you would like to see in the City of Riverside? (The program is the activity done with the facility, i.e. yoga)	How would you describe your overall satisfaction with existing park and recreation facilities and programs in the City of Riverside?	How would you describe your satisfaction with maintenance of recreation facilities in the City of Riverside?	How would you describe your satisfaction with safety and security of recreation facilities in the City of Riverside?	If the City of Riverside, Parks, Recreation and Community Services Department were to build new facilities, or renovate existing facilities, which of the following options for funding would you support?
1388	Homeless in the business areas	Several times a year (Varias veces al año)	Fairmount Park (Golf)	Kids play area	Several times a year (Varias veces al año)	kid programs	Very satisfied (Muy satisfecho)	Very satisfied (Muy satisfecho)	Somewhat satisfied (De alguna manera satisfecho)	Park Improvement Bond (Bono de mejoramiento del parque)
1389	More parks(lake, trees, basketball, tennis court)	Several times a year (Varias veces al año)	Orange terrace	Lurin park (no skate park)	Several times a year (Varias veces al año)	Senior center in orange crest	Not very satisfied (No muy satisfecho)	Not very satisfied (No muy satisfecho)	All of the above (Todas las anteriores)	
1390	More activities	Several times a year (Varias veces al año)	Fairmount Park	Bathrooms and improvement to Agate park	No use (No lo uso)	Cleaning bathrooms add groundskeeper	Somewhat satisfied (De alguna manera satisfecho)	Not at all satisfied (Nada de satisfecho)	Not sure (No soy seguro)	
1391	More shaded picnic areas away from roadway	Once a week or 3 to 4 times per month (Una vez a la semana o 3 a 4 veces al mes)	Lake Perris State Recreational Area	Indoor, tennis to beat the heat, air pollution	No use (No lo uso)	Indoor recreation for summer/bad air days	Not very satisfied (No muy satisfecho)	Somewhat satisfied (De alguna manera satisfecho)	Not at all satisfied (Nada de satisfecho)	
1392	Cleaner parks	More than once a week (Mas de una vez a la semana)	Fairmont	Don Lorenzo Park	More than once a week (Mas de una vez a la semana)	More splash pads	Somewhat satisfied (De alguna manera satisfecho)	Not very satisfied (No muy satisfecho)	Somewhat satisfied (De alguna manera satisfecho)	
1393	Ingles Computateoons	Once a year (Una vez al año)	Dom Derr	N/A	No use (No lo uso)		Very satisfied (Muy satisfecho)	Very satisfied (Muy satisfecho)	Somewhat satisfied (De alguna manera satisfecho)	
1394	English classes, Computer Classes	Several times a year (Varias veces al año)	Don Derr		Several times a year (Varias veces al año)		Somewhat satisfied (De alguna manera satisfecho)	Somewhat satisfied (De alguna manera satisfecho)	Somewhat satisfied (De alguna manera satisfecho)	
1395	Have a stage for Villegas Community Center	More than once a week (Mas de una vez a la semana)	Villagas Community Center	Villegas Community Better maintenance of equipment and foam pads	More than once a week (Mas de una vez a la semana)	Senior Program	Somewhat satisfied (De alguna manera satisfecho)	Somewhat satisfied (De alguna manera satisfecho)	Somewhat satisfied (De alguna manera satisfecho)	
1396	Solve homelessness	Once or twice a month (Una o dos veces al mes)	Orange Terrace		Once a year (Una vez al año)	Special needs sports	Somewhat satisfied (De alguna manera satisfecho)	Somewhat satisfied (De alguna manera satisfecho)	None of the above (Ninguna de las anteriores)	
1397	Housing for the homeless	Once a week or 3 to 4 times per month (Una vez a la semana o 3 a 4 veces al mes)	Fairmount	Water related for hot summers	No use (No lo uso)	More cooking programs	Somewhat satisfied (De alguna manera satisfecho)	Somewhat satisfied (De alguna manera satisfecho)	Increased Taxes Dedicated to Parks and Recreation (Aumento de impuestos dedicados a parques y recreación)	
1398	Reduce the homeless people all over downtown.	Once a week or 3 to 4 times per month (Una vez a la semana o 3 a 4 veces al mes)	Fairmount Park	Carlson Dog Park needs ranger on site	Once a week or 3 to 4 times per month (Una vez a la semana o 3 a 4 veces al mes)	Public pools open more hours and more days	Somewhat satisfied (De alguna manera satisfecho)	Somewhat satisfied (De alguna manera satisfecho)	Park Improvement Bond (Bono de mejoramiento del parque)	
1399	Do something about the homeless	Several times a year (Varias veces al año)	Bonomino park		No use (No lo uso)		Somewhat satisfied (De alguna manera satisfecho)	Somewhat satisfied (De alguna manera satisfecho)	Corporate/Private Sponsorship (Patrocinio corporación o privado gramo)	
1400	Clean up	Several times a year (Varias veces al año)	Fairmont	N/A	Once a year (Una vez al año)	Better hours for working class	Somewhat satisfied (De alguna manera satisfecho)	Somewhat satisfied (De alguna manera satisfecho)	Park Improvement Bond (Bono de mejoramiento del parque)	
1401	More Parking Spaces	Once a week or 3 to 4 times per month (Una vez a la semana o 3 a 4 veces al mes)	Izaak Walton Building.	LARGE Parking Lot South of Lake Evans	No use (No lo uso)		Very satisfied (Muy satisfecho)	Somewhat satisfied (De alguna manera satisfecho)	Corporate/Private Sponsorship (Patrocinio corporación o privado gramo)	
1402	Add a park in Woodcrest area	More than once a week (Mas de una vez a la semana)	Arlington	Orange heights	Several times a year (Varias veces al año)	Judo	Somewhat satisfied (De alguna manera satisfecho)	Not very satisfied (No muy satisfecho)	Corporate/Private Sponsorship (Patrocinio corporación o privado gramo)	
1403	restrooms at every park	Once a week or 3 to 4 times per month (Una vez a la semana o 3 a 4 veces al mes)	Shamel park and pool	Indoor pool	Once a week or 3 to 4 times per month (Una vez a la semana o 3 a 4 veces al mes)	More STEM programs for young kids (3-6 yrs)	Very satisfied (Muy satisfecho)	Very satisfied (Muy satisfecho)	Not sure (No soy seguro)	
1404	Skateparks	Several times a year (Varias veces al año)	Andulka, Bonidillo, roudbox dog park	Skateparks	No use (No lo uso)	Skateparks	Somewhat satisfied (De alguna manera satisfecho)	Somewhat satisfied (De alguna manera satisfecho)	Corporate/Private Sponsorship (Patrocinio corporación o privado gramo)	

Survey Response Number	What ONE change or improvement would you most like to see in the City of Riverside? (please enter one or two words only)	Over the past year, how often have you used park and recreation facilities?	Over the past year, what ONE park or recreation facility did your household use most often? (include private or public facilities in or out of the City of Riverside)	What is ONE new park and recreation facility or improvement to a facility you would like to see in the City of Riverside? (A physical structure needed.)	Over the past year, how often have you or other members of your household used recreation programs? (The program is the activity done with the facility, i.e. yoga.)	How would you describe your overall satisfaction with existing park and recreation facilities and programs in the City of Riverside?	How would you describe your satisfaction with maintenance of recreation facilities in the City of Riverside?	How would you describe your satisfaction with safety and security of recreation facilities in the City of Riverside?	If the City of Riverside, Parks, Recreation and Community Services Department were to build new facilities, or renovate existing facilities, which of the following options for funding would you support?
1405	More places for children to play.	More than once a week (Mas de una vez a la semana)	Shamel Park	Low Park needs a playground.	Several times a year (Varias veces al año)	Somewhat satisfied (De alguna manera satisfecho)	Not very satisfied (No muy satisfecho)	Somewhat satisfied (De alguna manera satisfecho)	Corporate/Private Sponsorship (Patrocinio corporación o privado gramo)
1406		Once a year (Una vez al año)	Ryan Bomino	Bathrooms	No use (No to use)	Not at all satisfied (Nada de satisfecho)	Not very satisfied (No muy satisfecho)	Not at all satisfied (Nada de satisfecho)	Corporate/Private Sponsorship (Patrocinio corporación o privado gramo)
1407	Shade structures over restrooms	Once a week or 3 to 4 times per month (Una vez a la semana o 3 a 4 veces al mes)	Washington Park	shade structures over play equipment	Once a year (Una vez al año)	Somewhat satisfied (De alguna manera satisfecho)	Somewhat satisfied (De alguna manera satisfecho)	Somewhat satisfied (De alguna manera satisfecho)	Park Improvement Bond (Bono de mejoramiento del parque)
1408	Continue to improve the golf course	Several times a year (Varias veces al año)	Fairmount Park Golf Course	Better golf clubhouse. Add a snack bar	No use (No to use)	Very satisfied (Muy satisfecho)	Very satisfied (Muy satisfecho)	Very satisfied (Muy satisfecho)	All of the above (Todas las anteriores)
1409	Homelessness City wide	More than once a week (Mas de una vez a la semana)	Dales Senior Center	Rats removed from Hunt Park	More than once a week (Mas de una vez a la semana)	Somewhat satisfied (De alguna manera satisfecho)	Somewhat satisfied (De alguna manera satisfecho)	Not very satisfied (No muy satisfecho)	Not sure (No soy seguro)
1410	Homeless situation	Several times a year (Varias veces al año)	Bonaminio Park		No use (No to use)	Very satisfied (Muy satisfecho)	Very satisfied (Muy satisfecho)	Very satisfied (Muy satisfecho)	Increased Taxes Dedicated to Parks and Recreation (Aumento de impuestos dedicados a parques y recreación)
1411	cleaner parks	Once a week or 3 to 4 times per month (Una vez a la semana o 3 a 4 veces al mes)	fairmount	bryant park	Once or twice a month (Una o dos veces al mes)	Somewhat satisfied (De alguna manera satisfecho)	Very satisfied (Muy satisfecho)	Somewhat satisfied (De alguna manera satisfecho)	Not sure (No soy seguro)
1412	Enhanced security within downtown area parks.	Once a week or 3 to 4 times per month (Una vez a la semana o 3 a 4 veces al mes)	Fairmount Park	Park security & kid's amenities at white park.	No use (No to use)	Very satisfied (Muy satisfecho)	Very satisfied (Muy satisfecho)	Not at all satisfied (Nada de satisfecho)	Mix of Tax and User Fee (Combinación de impuestos y aumentos de tarifas de uso)
1413	Less homelessness	Once a year (Una vez al año)	White Park	Longer hours for the pools	No use (No to use)	Somewhat satisfied (De alguna manera satisfecho)	Don't know (No sé)	Don't know (No sé)	Mix of Tax and User Fee (Combinación de impuestos y aumentos de tarifas de uso)
1414	More sports/dance programs for kids after 5PM	Once a week or 3 to 4 times per month (Una vez a la semana o 3 a 4 veces al mes)	Orangecrest	Not sure	No use (No to use)	Very satisfied (Muy satisfecho)	Very satisfied (Muy satisfecho)	Very satisfied (Muy satisfecho)	Increased Taxes Dedicated to Parks and Recreation (Aumento de impuestos dedicados a parques y recreación)
1415	parking	More than once a week (Mas de una vez a la semana)	Orange Terrace	basketball court floors refinished.	More than once a week (Mas de una vez a la semana)	Very satisfied (Muy satisfecho)	Very satisfied (Muy satisfecho)	Somewhat satisfied (De alguna manera satisfecho)	Corporate/Private Sponsorship (Patrocinio corporación o privado gramo)
1416	reduce transient population	Several times a year (Varias veces al año)	Hunter	more dog parks	Once a year (Una vez al año)	Very satisfied (Muy satisfecho)	Very satisfied (Muy satisfecho)	Very satisfied (Muy satisfecho)	All of the above (Todas las anteriores)
1417	Build a park at Victoria Cross Park land.	More than once a week (Mas de una vez a la semana)	Arlington Heights Sports Park	Shadel	Several times a year (Varias veces al año)	Very satisfied (Muy satisfecho)	Very satisfied (Muy satisfecho)	Very satisfied (Muy satisfecho)	All of the above (Todas las anteriores)
1418	Homeless issue	Once a week or 3 to 4 times per month (Una vez a la semana o 3 a 4 veces al mes)	Mt. Rubidoux	Soccer fields	No use (No to use)	Very satisfied (Muy satisfecho)	Very satisfied (Muy satisfecho)	Very satisfied (Muy satisfecho)	Increased Taxes Dedicated to Parks and Recreation (Aumento de impuestos dedicados a parques y recreación)
1419	Homeless issue	Once or twice a month (Una o dos veces al mes)	Arlington Heights	Soccer fields	No use (No to use)	Very satisfied (Muy satisfecho)	Very satisfied (Muy satisfecho)	Very satisfied (Muy satisfecho)	All of the above (Todas las anteriores)
1420	Homeless	More than once a week (Mas de una vez a la semana)	Shamel	More athletic playing fields.	More than once a week (Mas de una vez a la semana)	Not very satisfied (No muy satisfecho)	Very satisfied (Muy satisfecho)	Not at all satisfied (Nada de satisfecho)	All of the above (Todas las anteriores)

Survey Response Number	What ONE change or improvement would you most like to see in the City of Riverside? (please enter one or two words only)	Over the past year, how often have you or members of your household used park and recreation facilities?	Over the past year, what ONE park or recreation facility did your household use most often? (include private or public facilities in or out of the City of Riverside)	What is ONE new park and recreation facility or improvement to a facility you would like to see in the City of Riverside? (A physical structure needed.)	Over the past year, how often have you or other members of your household used recreation programs? (The program is the activity done with the facility, i.e. yoga)	What is ONE new park and recreation program or improvement to a program you would like to see in the City of Riverside? (The program is the activity done with the facility, i.e. yoga.)	How would you describe your overall satisfaction with existing park and recreation facilities and programs in the City of Riverside?	How would you describe your satisfaction with maintenance of recreation facilities in the City of Riverside?	How would you describe your satisfaction with safety and security of recreation facilities in the City of Riverside?	If the City of Riverside, Parks, Recreation and Community Services Department were to build new facilities, or renovate existing facilities, which of the following options for funding would you support?
1421	Sun protection	More than once a week (Mas de una vez a la semana)	Thundersky Park	Shade for playgrounds	No use (No lo uso)		Somewhat satisfied (De alguna manera satisfecho)	Somewhat satisfied (De alguna manera satisfecho)	Somewhat satisfied (De alguna manera satisfecho)	Not sure (No soy seguro)
1422		More than once a week (Mas de una vez a la semana)	Orange Terrace	More lights on the field of Hunt Park	Once or twice a month (Una o dos veces al mes)	Yoga in the park	Very satisfied (Muy satisfecho)	Somewhat satisfied (De alguna manera satisfecho)	Somewhat satisfied (De alguna manera satisfecho)	Increased Taxes Dedicated to Parks and Recreation (Aumento de impuestos dedicados a parques y recreación)
1423	Security	Once or twice a month (Una o dos veces al mes)	Hunt Park	N/A	Several times a year (Varias veces al año)	Better computer equipment	Somewhat satisfied (De alguna manera satisfecho)	Somewhat satisfied (De alguna manera satisfecho)	Not very satisfied (No muy satisfecho)	Corporate/Private Sponsorship (Patrocinio corporación o privado gramo)
1424	Water parks or more pools	Several times a year (Varias veces al año)	Pool	More water facilities for the summer	Don't know (No sé)	Zumba	Somewhat satisfied (De alguna manera satisfecho)	Somewhat satisfied (De alguna manera satisfecho)	Somewhat satisfied (De alguna manera satisfecho)	Park Improvement Bond (Bono de mejoramiento del parque)
1425	Maybe a community garden for kids go learn	More than once a week (Mas de una vez a la semana)	La sierra community center	N/A	More than once a week (Mas de una vez a la semana)	Community garden	Very satisfied (Muy satisfecho)	Very satisfied (Muy satisfecho)	Somewhat satisfied (De alguna manera satisfecho)	Not sure (No soy seguro)
1426	safety	More than once a week (Mas de una vez a la semana)	la Sierra park	la Sierra park	More than once a week (Mas de una vez a la semana)	yoga	Very satisfied (Muy satisfecho)	Very satisfied (Muy satisfecho)	Not very satisfied (No muy satisfecho)	Corporate/Private Sponsorship (Patrocinio corporación o privado gramo)
1427	Less homeless	No use (No lo uso)	There's no homeless there.	Fence in low park	No use (No lo uso)	Do something at low park	Not at all satisfied (Nada de satisfecho)	Not at all satisfied (Nada de satisfecho)	Not at all satisfied (Nada de satisfecho)	Increase User Fees (Aumentar las tarifas de uso)
1428	N/A	Once or twice a month (Una o dos veces al mes)	Orange Terrace Community Center	basketball floors redone at Orange Terrace Gym	Several times a year (Varias veces al año)	more after school programs in Orange Terrace area	Somewhat satisfied (De alguna manera satisfecho)	Somewhat satisfied (De alguna manera satisfecho)	Somewhat satisfied (De alguna manera satisfecho)	Increase User Fees (Aumentar las tarifas de uso)
1429	community pool open year round	Several times a year (Varias veces al año)	Crescent Bay Point Park - Laguna Beach		Several times a year (Varias veces al año)	Krav Maga	Somewhat satisfied (De alguna manera satisfecho)	Somewhat satisfied (De alguna manera satisfecho)	Not very satisfied (No muy satisfecho)	Park Improvement Bond (Bono de mejoramiento del parque)
1430	Please add more soccer fields of club teams	More than once a week (Mas de una vez a la semana)	Arlington Heights and Andulka Parks		Several times a year (Varias veces al año)		Somewhat satisfied (De alguna manera satisfecho)	Very satisfied (Muy satisfecho)	Very satisfied (Muy satisfecho)	Park Improvement Bond (Bono de mejoramiento del parque)
1431	More dedicated fields to a variety of sports.	More than once a week (Mas de una vez a la semana)	Villegas		More than once a week (Mas de una vez a la semana)	Longer rec leagues for sports.	Very satisfied (Muy satisfecho)	Very satisfied (Muy satisfecho)	Very satisfied (Muy satisfecho)	All of the above (Todas las anteriores)
1432	safety	Several times a year (Varias veces al año)	Orange Terrace	Access to play/explore a creek/river	Several times a year (Varias veces al año)	more senior activities at local community center	Somewhat satisfied (De alguna manera satisfecho)	Somewhat satisfied (De alguna manera satisfecho)	Somewhat satisfied (De alguna manera satisfecho)	All of the above (Todas las anteriores)
1433	More senior centers and heated pools	More than once a week (Mas de una vez a la semana)	Shamel Park		More than once a week (Mas de una vez a la semana)		Somewhat satisfied (De alguna manera satisfecho)	Somewhat satisfied (De alguna manera satisfecho)	Somewhat satisfied (De alguna manera satisfecho)	Mix of Tax and User Fee Increases (Combinación de impuestos y aumentos de tarifas de uso)
1434		Once a week or 3 to 4 times per month (Una vez a la semana o 3 a 4 veces al mes)	Andulka Park and the Ameal Moore Nature Center	Cleaning the bike trail at Andulka Park	No use (No lo uso)		Very satisfied (Muy satisfecho)	Somewhat satisfied (De alguna manera satisfecho)	Somewhat satisfied (De alguna manera satisfecho)	Not sure (No soy seguro)
1435	More heated pools for water aerobics	More than once a week (Mas de una vez a la semana)	Shamel Pool, there are no other heated pools	Orange Crest area	More than once a week (Mas de una vez a la semana)	More water aerobics classes	Somewhat satisfied (De alguna manera satisfecho)	Very satisfied (Muy satisfecho)	Very satisfied (Muy satisfecho)	Corporate/Private Sponsorship (Patrocinio corporación o privado gramo)
1436	Improved facilities	Once a week or 3 to 4 times per month (Una vez a la semana o 3 a 4 veces al mes)	Mt. Rubidoux	Mt. Rubidoux	Once a week or 3 to 4 times per month (Una vez a la semana o 3 a 4 veces al mes)	Meditation class	Somewhat satisfied (De alguna manera satisfecho)	Not very satisfied (No muy satisfecho)	Not very satisfied (No muy satisfecho)	Not sure (No soy seguro)
1437	Shade structures over park playground equipment.	More than once a week (Mas de una vez a la semana)	Andulka Park	Shade structure over playground equipment	Once a year (Una vez al año)	None	Somewhat satisfied (De alguna manera satisfecho)	Very satisfied (Muy satisfecho)	Very satisfied (Muy satisfecho)	All of the above (Todas las anteriores)
1438	more heated pools available for seniors	Once or twice a month (Una o dos veces al mes)	Shamel	Shamel	Once or twice a month (Una vez a la semana o 3 a 4 veces al mes)	More heated pools and aqua fit classes	Not very satisfied (No muy satisfecho)	Not very satisfied (No muy satisfecho)	Somewhat satisfied (De alguna manera satisfecho)	Park Improvement Bond (Bono de mejoramiento del parque)

Survey Response Number	What ONE change or improvement would you most like to see in the City of Riverside? (please enter one or two words only)	Over the past year, how often have you or members of your household used park and recreation facilities?	Over the past year, what ONE park or recreation facility did your household use most often? (include private or public facilities in or out of the City of Riverside)	What is ONE new park and recreation facility or improvement to a facility you would like to see in the City of Riverside? (A physical structure needed.)	Over the past year, how often have you or other members of your household used programs? (The program is the activity done with the facility, i.e. yoga)	What is ONE new park and recreation program or improvement to a program you would like to see in the City of Riverside? (The program is the activity done with the facility, i.e. yoga.)	How would you describe your overall satisfaction with existing park and recreation facilities and programs in the City of Riverside?	How would you describe your satisfaction with maintenance of recreation facilities in the City of Riverside?	How would you describe your satisfaction with safety and security of recreation facilities in the City of Riverside?	If the City of Riverside, Parks, Recreation and Community Services Department were to build new facilities, or renovate existing facilities, which of the following options for funding would you support?
1439	More heated pools and Senior centers	More than once a week (Mas de una vez a la semana)	Shamel	Just more senior centers and activities	More than once a week (Mas de una vez a la semana)	Some what satisfied (De alguna manera satisfecho)	Very satisfied (Muy satisfecho)	Some what satisfied (De alguna manera satisfecho)	Park Improvement Bond (Bono de mejoramiento del parque)	
1440	playground shade	More than once a week (Mas de una vez a la semana)	Orange terrace park	Bathrooms at parks	Several times a year (Varias veces al año)	Some what satisfied (De alguna manera satisfecho)	Some what satisfied (De alguna manera satisfecho)	Very satisfied (Muy satisfecho)	Increase User Fees (Aumentar las tarifas de uso)	
1441	More heated pools	More than once a week (Mas de una vez a la semana)	Shamel	Heated pools	More than once a week (Mas de una vez a la semana)	Very satisfied (Muy satisfecho)	Some what satisfied (De alguna manera satisfecho)	Some what satisfied (De alguna manera satisfecho)	Park Improvement Bond (Bono de mejoramiento del parque)	
1442	more running paths, heated pools	More than once a week (Mas de una vez a la semana)	Shamel, Arlington Sports Park	running paths, heated pools	More than once a week (Mas de una vez a la semana)	Not very satisfied (No muy satisfecho)	Some what satisfied (De alguna manera satisfecho)	Some what satisfied (De alguna manera satisfecho)	Park Improvement Bond (Bono de mejoramiento del parque)	
1443	More parking	More than once a week (Mas de una vez a la semana)	Shamel Park and Pool	More parking structure/spaces	More than once a week (Mas de una vez a la semana)	Some what satisfied (De alguna manera satisfecho)	Not very satisfied (No muy satisfecho)	Some what satisfied (De alguna manera satisfecho)	All of the above (Todas las anteriores)	
1444	MORE HEATED POOLS	Once a week or 3 to 4 times per month (Una vez a la semana o 3 a 4 veces al mes)	Dales Senior Center	MORE SENIOR CENTERS	Once a week or 3 to 4 times per month (Una vez a la semana o 3 a 4 veces al mes)	Some what satisfied (De alguna manera satisfecho)	Some what satisfied (De alguna manera satisfecho)	Some what satisfied (De alguna manera satisfecho)	Corporate/Private Sponsorship (Patrocinio corporacion o privado gramo)	
1446	More safe, clean, well, designed Skateparks.	More than once a week (Mas de una vez a la semana)	Hunt	Skatepark in Casa Blanca	No use (No lo uso)	Not at all satisfied (Nada de satisfecho)	Not at all satisfied (Nada de satisfecho)	Not at all satisfied (Nada de satisfecho)	Increased Taxes Dedicated to Parks and Recreation (Aumento de impuestos dedicados a parques y recreación)	
1447	More shade covers over playgrounds	Once a week or 3 to 4 times per month (Una vez a la semana o 3 a 4 veces al mes)	Washington Park	An All ability park	More than once a week (Mas de una vez a la semana)	Some what satisfied (De alguna manera satisfecho)	Not very satisfied (No muy satisfecho)	Some what satisfied (De alguna manera satisfecho)	Corporate/Private Sponsorship (Patrocinio corporacion o privado gramo)	
1448	Heated pools	More than once a week (Mas de una vez a la semana)	Shamel park/heated pools	Heated pools	More than once a week (Mas de una vez a la semana)	Some what satisfied (De alguna manera satisfecho)	Some what satisfied (De alguna manera satisfecho)	Some what satisfied (De alguna manera satisfecho)	Not sure (No soy seguro)	
1449	Splash Park at Bonimino.	More than once a week (Mas de una vez a la semana)	Bonimino	Splash Park like at Rancho Jurupa	Once a year (Una vez al año)	Some what satisfied (De alguna manera satisfecho)	Some what satisfied (De alguna manera satisfecho)	Some what satisfied (De alguna manera satisfecho)	Increase User Fees (Aumentar las tarifas de uso)	
1450	homeless not taking over the parks in Riverside	More than once a week (Mas de una vez a la semana)	Pikes Peak Park, Norco	Better cleaner restrooms	More than once a week (Mas de una vez a la semana)	Not very satisfied (No muy satisfecho)	Not very satisfied (No muy satisfecho)	Not at all satisfied (Nada de satisfecho)	Corporate/Private Sponsorship (Patrocinio corporacion o privado gramo)	
1451	Senior accessibility	More than once a week (Mas de una vez a la semana)	Shamel Park	Consistently heat the pool.	More than once a week (Mas de una vez a la semana)	Some what satisfied (De alguna manera satisfecho)	Not very satisfied (No muy satisfecho)	Some what satisfied (De alguna manera satisfecho)	Park Facilities District (Distrito de Facilidades del Parque)	
1452	Safer parks/ less transients/drugs	More than once a week (Mas de una vez a la semana)	Ryan bonaminio	Splash pad at bonaminio	More than once a week (Mas de una vez a la semana)	Some what satisfied (De alguna manera satisfecho)	Some what satisfied (De alguna manera satisfecho)	Not at all satisfied (Nada de satisfecho)	All of the above (Todas las anteriores)	
1453	less homeless	More than once a week (Mas de una vez a la semana)	Andulka	One more skate park; to prevent skating in City lots	Don't know (No se)	Some what satisfied (De alguna manera satisfecho)	Some what satisfied (De alguna manera satisfecho)	Some what satisfied (De alguna manera satisfecho)	Mix of Tax and User Fee Increases (Combinación de impuestos y aumentos de tarifas de uso)	
1454	Eliminate wasteful spending.	More than once a week (Mas de una vez a la semana)	Andulka	One more skate park; to prevent skating in City lots	Several times a year (Varias veces al año)	Some what satisfied (De alguna manera satisfecho)	Some what satisfied (De alguna manera satisfecho)	Some what satisfied (De alguna manera satisfecho)	Park Improvement Bond (Bono de mejoramiento del parque)	
1455	Shaded Playgrounds	More than once a week (Mas de una vez a la semana)	Andulka Park	Dog Parks	Several times a year (Varias veces al año)	Very satisfied (Muy satisfecho)	Very satisfied (Muy satisfecho)	Very satisfied (Muy satisfecho)	Increase User Fees (Aumentar las tarifas de uso)	
1456	Good housing for the homeless	No use (No lo uso)		Pickle Ball Spanish classes and Chinese classes	No use (No lo uso)	Very satisfied (Muy satisfecho)	Very satisfied (Muy satisfecho)	Very satisfied (Muy satisfecho)	Not sure (No soy seguro)	

Survey Response Number	What ONE change or improvement would you most like to see in the City of Riverside? (please enter one or two words only)	Over the past year, how often have you used park and recreation facilities?	Over the past year, what ONE park or recreation facility did your household use most often? (include private or public facilities in or out of the City of Riverside)	What is ONE new park and recreation facility or improvement to a facility you would like to see in the City of Riverside? (A physical structure needed.)	Over the past year, how often have you or other members of your household used programs? (The program is the activity done with the facility, i.e. yoga.)	What is ONE new park and recreation program or improvement to a program you would like to see in the City of Riverside? (The program is the activity done with the facility, i.e. yoga.)	How would you describe your overall satisfaction with existing park and recreation facilities and programs in the City of Riverside?	How would you describe your satisfaction with maintenance of recreation facilities in the City of Riverside?	How would you describe your overall satisfaction with safety and security of recreation facilities in the City of Riverside?	If the City of Riverside, Parks, Recreation and Community Services Department were to build new facilities, or renovate existing facilities, which of the following options for funding would you support?
1457	More parks, less warehouses.	Once a week or 3 to 4 times per month (Una vez a la semana o 3 a 4 veces al mes)	Orange Terrace Community Park	Longer hours open	No use (No lo uso)	Teenager groups/clubs	Somewhat satisfied (De alguna manera satisfecho)	Somewhat satisfied (De alguna manera satisfecho)	Somewhat satisfied (De alguna manera satisfecho)	Corporate/Private Sponsorship (Patrocinio corporación o privado gramo)
1458	More aqua aerobics classes	More than once a week (Mas de una vez a la semana)	Mt Rubidoux and Shamel Park Pool	Heated pools!	More than once a week (Mas de una vez a la semana)	Aqua classes in a heated pool	Somewhat satisfied (De alguna manera satisfecho)	Somewhat satisfied (De alguna manera satisfecho)	Very satisfied (Muy satisfecho)	All of the above (Todas las anteriores)
1459	The parks are overrun by homeless people :(More than once a week (Mas de una vez a la semana)	Arlington Heights	Bathroom at Castle View Park	More than once a week (Mas de una vez a la semana)	Tennis court maintenance at Shamel & Fairmount	Not at all satisfied (Nada de satisfecho)	Not at all satisfied (Nada de satisfecho)	Not at all satisfied (Nada de satisfecho)	Corporate/Private Sponsorship (Patrocinio corporación o privado gramo)
1460	better bathrooms at the parks	More than once a week (Mas de una vez a la semana)	Shamel Park	heated pools/senior centers	More than once a week (Mas de una vez a la semana)	more aqua motion water classes	Somewhat satisfied (De alguna manera satisfecho)	Somewhat satisfied (De alguna manera satisfecho)	Very satisfied (Muy satisfecho)	Park Improvement Bond (Bono de mejoramiento del parque)
1461	heated pools	Once a week or 3 to 4 times per month (Una vez a la semana o 3 a 4 veces al mes)	Amsel Moore Nature Center	Orange Crest	Once a week or 3 to 4 times per month (Una vez a la semana o 3 a 4 veces al mes)		Somewhat satisfied (De alguna manera satisfecho)	Very satisfied (Muy satisfecho)	Somewhat satisfied (De alguna manera satisfecho)	Corporate/Private Sponsorship (Patrocinio corporación o privado gramo)
1462	Another heated pool	More than once a week (Mas de una vez a la semana)	Shamel Park	Add another heated pool to the yearly schedule	More than once a week (Mas de una vez a la semana)	Allow swimming on City holidays	Somewhat satisfied (De alguna manera satisfecho)	Very satisfied (Muy satisfecho)	Somewhat satisfied (De alguna manera satisfecho)	Corporate/Private Sponsorship (Patrocinio corporación o privado gramo)
1463	heated pools	More than once a week (Mas de una vez a la semana)	Shamel Park and the Canyon Crest Country Club		Once a week or 3 to 4 times per month (Una vez a la semana o 3 a 4 veces al mes)		Somewhat satisfied (De alguna manera satisfecho)	Somewhat satisfied (De alguna manera satisfecho)	Don't know (No sé)	Not sure (No soy seguro)
1464	take away bike lane on brockton	Once a week or 3 to 4 times per month (Una vez a la semana o 3 a 4 veces al mes)	Bordwell	green grass not brown	Once a week or 3 to 4 times per month (Una vez a la semana o 3 a 4 veces al mes)	crafts and gardening	Very satisfied (Muy satisfecho)	Not at all satisfied (Nada de satisfecho)	Very satisfied (Muy satisfecho)	Mix of Tax and User Fee Increases (Combinación de impuestos y aumentos de tarifas de uso)
1465	organized sports	More than once a week (Mas de una vez a la semana)	bordwell	gardens	More than once a week (Mas de una vez a la semana)	more dance and yoga	Somewhat satisfied (De alguna manera satisfecho)	Somewhat satisfied (De alguna manera satisfecho)	Very satisfied (Muy satisfecho)	Increased Taxes Dedicated to Parks and Recreation (Aumento de impuestos dedicados a parques y recreación)
1466	seguridad	More than once a week (Mas de una vez a la semana)	reid park	bus stop	More than once a week (Mas de una vez a la semana)	mas horas de zumba	Somewhat satisfied (De alguna manera satisfecho)	Somewhat satisfied (De alguna manera satisfecho)	Somewhat satisfied (De alguna manera satisfecho)	All of the above (Todas las anteriores)
1467	organized sports team	More than once a week (Mas de una vez a la semana)	public/some private	swimming pool	Once or twice a month (Una o dos veces al mes)	sports directed programs	Very satisfied (Muy satisfecho)	Very satisfied (Muy satisfecho)	Not very satisfied (No muy satisfecho)	Park Improvement Bond (Bono de mejoramiento del parque)
1468	moor pools	Once or twice a month (Una o dos veces al mes)	mt rubidoux	more workout equipment	More than once a week (Mas de una vez a la semana)		Somewhat satisfied (De alguna manera satisfecho)	Somewhat satisfied (De alguna manera satisfecho)	Somewhat satisfied (De alguna manera satisfecho)	All of the above (Todas las anteriores)
1469	more facilities	More than once a week (Mas de una vez a la semana)	bordwell	more picnic shelters for events	More than once a week (Mas de una vez a la semana)	zumba monday-friday	Somewhat satisfied (De alguna manera satisfecho)	Somewhat satisfied (De alguna manera satisfecho)	Very satisfied (Muy satisfecho)	Increase User Fees (Aumentar las tarifas de uso)
1470	more aerobics programs and swimming	More than once a week (Mas de una vez a la semana)	bordwell	andulka park	More than once a week (Mas de una vez a la semana)	more swimming	Somewhat satisfied (De alguna manera satisfecho)	Somewhat satisfied (De alguna manera satisfecho)	Somewhat satisfied (De alguna manera satisfecho)	None of the above (Ninguna de las anteriores)
1471	soccer/basketball leagues for teens	Several times a year (Varias veces al año)	bobby bonds/bordwell	n/a	Several times a year (Varias veces al año)		Somewhat satisfied (De alguna manera satisfecho)	Somewhat satisfied (De alguna manera satisfecho)	Somewhat satisfied (De alguna manera satisfecho)	Not sure (No soy seguro)
1472		More than once a week (Mas de una vez a la semana)	bordwell and reid		More than once a week (Mas de una vez a la semana)		Very satisfied (Muy satisfecho)	Very satisfied (Muy satisfecho)	Very satisfied (Muy satisfecho)	Not sure (No soy seguro)
1473		More than once a week (Mas de una vez a la semana)	bordwell and reid		More than once a week (Mas de una vez a la semana)		Very satisfied (Muy satisfecho)	Very satisfied (Muy satisfecho)	Very satisfied (Muy satisfecho)	Not sure (No soy seguro)
1474		Once or twice a month (Una o dos veces al mes)	bobby bonds	possible artificial turf	Several times a year (Varias veces al año)	better organization and communication	Somewhat satisfied (De alguna manera satisfecho)	Somewhat satisfied (De alguna manera satisfecho)	Not very satisfied (No muy satisfecho)	Increase User Fees (Aumentar las tarifas de uso)

Survey Response Number	What ONE change or improvement would you most like to see in the City of Riverside? (please enter one or two words only)	Over the past year, how often have you or members of your household used park and recreation facilities?	Over the past year, what ONE park or recreation facility did your household use most often?	What is ONE new park and recreation facility or improvement to a facility you would like to see in the City of Riverside? (A physical structure needed.)	Over the past year, how often have you or other members of your household used recreation programs? (The program is the activity done with the facility, i.e. yoga.)	What is ONE new park and recreation program or improvement to a program you would like to see in the City of Riverside? (The program is the activity done with the facility, i.e. yoga.)	How would you describe your overall satisfaction with existing park and recreation facilities and programs in the City of Riverside?	How would you describe your satisfaction with maintenance of recreation facilities in the City of Riverside?	How would you describe your satisfaction with safety and security of recreation facilities in the City of Riverside?	If the City of Riverside, Parks, Recreation and Community Services Department were to build new facilities, or renovate existing facilities, which of the following options for funding would you support?
1475	extended pool hours	More than once a week (Mas de una vez a la semana)	reid	moor pools	More than once a week (Mas de una vez a la semana)	Spanish classes	Very satisfied (Muy satisfecho)	Very satisfied (Muy satisfecho)	Very satisfied (Muy satisfecho)	Not sure (No soy seguro)
1476		More than once a week (Mas de una vez a la semana)			More than once a week (Mas de una vez a la semana)		Very satisfied (Muy satisfecho)	Very satisfied (Muy satisfecho)	Very satisfied (Muy satisfecho)	Increase User Fees (Aumentar las tarifas de uso)
1477	n/a	Several times a year (Varias veces al año)	playgrounds	park off magnolia	More than once a week (Mas de una vez a la semana)	n/a	Very satisfied (Muy satisfecho)	Very satisfied (Muy satisfecho)	Very satisfied (Muy satisfecho)	Park Facilities District (Distrito de Facilidades del Parque)
1478	assistance for homeless	Several times a year (Varias veces al año)			Several times a year (Varias veces al año)		Not very satisfied (No muy satisfecho)	Not at all satisfied (Nada de satisfecho)	Somewhat satisfied (De	Not sure (No soy seguro)
1479	na	More than once a week (Mas de una vez a la semana)	boardwell	na	More than once a week (Mas de una vez a la semana)	na	Very satisfied (Muy satisfecho)	Very satisfied (Muy satisfecho)	Very satisfied (Muy satisfecho)	Not sure (No soy seguro)
1480	programas para juvenes	times per month (Una vez a la semana o 3 a 4 veces al mes)	publicas	mas entrenamiento para ninios y adultos	times per month (Una vez a la semana o 3 a 4 veces al mes)		Very satisfied (Muy satisfecho)	Very satisfied (Muy satisfecho)	Very satisfied (Muy satisfecho)	Park Facilities District (Distrito de Facilidades del Parque)
1481	more police patrol in eastside area	Several times a year (Varias veces al año)	ryan bonaminio/boardwell/andulka	upgrade bobby bonds skate park	No use (No lo uso)		Very satisfied (Muy satisfecho)	Somewhat satisfied (De	Somewhat satisfied (De	All of the above (Todas las anteriores)
1482		More than once a week (Mas de una vez a la semana)	boardwell, bobby bonds and shammel park		More than once a week (Mas de una vez a la semana)		Very satisfied (Muy satisfecho)	Very satisfied (Muy satisfecho)	Very satisfied (Muy satisfecho)	Not sure (No soy seguro)
1483	more events for children	More than once a week (Mas de una vez a la semana)		more coordination for sports	More than once a week (Mas de una vez a la semana)		Very satisfied (Muy satisfecho)	Very satisfied (Muy satisfecho)	Very satisfied (Muy satisfecho)	Not sure (No soy seguro)
1484	n/a	Several times a year (Varias veces al año)	andulka	n/a	Don't know (No sé)	n/a	Very satisfied (Muy satisfecho)	Very satisfied (Muy satisfecho)	Very satisfied (Muy satisfecho)	All of the above (Todas las anteriores)
1485	shade structures maybe solar at bus stops	Once a week or 3 to 4 times per month (Una vez a la semana o 3 a 4 veces al mes)	andulka	more shade at parks	Once a week or 3 to 4 times per month (Una vez a la semana o 3 a 4 veces al mes)	not sure	Somewhat satisfied (De	Somewhat satisfied (De	Somewhat satisfied (De	All of the above (Todas las anteriores)
1486		times per month (Una vez a la semana o 3 a 4 veces al mes)			times per month (Una vez a la semana o 3 a 4 veces al mes)		Very satisfied (Muy satisfecho)	Very satisfied (Muy satisfecho)	Very satisfied (Muy satisfecho)	None of the above (Ninguna de las anteriores)
1487	more bathrooms in parks	Several times a year (Varias veces al año)	lincoln park		No use (No lo uso)		Very satisfied (Muy satisfecho)	Very satisfied (Muy satisfecho)	Very satisfied (Muy satisfecho)	Park Improvement Bond (Bono de mejoramiento del parque)
1488	more family friendly festivals and activities	No use (No lo uso)			More than once a week (Mas de una vez a la semana)	yoga and zumba at bordwell	Somewhat satisfied (De	Somewhat satisfied (De	Somewhat satisfied (De	All of the above (Todas las anteriores)
1489	the pollites	More than once a week (Mas de una vez a la semana)	boardwell park	free wifi/more restrooms	More than once a week (Mas de una vez a la semana)	pool room/senior activities	Very satisfied (Muy satisfecho)	Very satisfied (Muy satisfecho)	Somewhat satisfied (De	Corporate/Private Sponsorship (Patrocinio corporacion o privado gramo)
1490	consistent working computers	More than once a week (Mas de una vez a la semana)	boardwell	open on weekends	Once a year (Una vez al año)	meditation	Don't know (No sé)	Don't know (No sé)	Somewhat satisfied (De	Increase User Fees (Aumentar las tarifas de uso)
1491	mas actividades deprivitas	More than once a week (Mas de una vez a la semana)	y creo que este parque, en la actividad de zumba	mas actividades como yoga	More than once a week (Mas de una vez a la semana)	me encantaria que hubiera mas clases de yoga	Very satisfied (Muy satisfecho)	Very satisfied (Muy satisfecho)	Very satisfied (Muy satisfecho)	Park Improvement Bond (Bono de mejoramiento del parque)
1492	longer time in senior room	Once a week or 3 to 4 times per month (Una vez a la semana o 3 a 4 veces al mes)	boardwell	more time in senior day room	Once a week or 3 to 4 times per month (Una vez a la semana o 3 a 4 veces al mes)		Not very satisfied (No muy satisfecho)	Somewhat satisfied (De	Somewhat satisfied (De	Park Improvement Bond (Bono de mejoramiento del parque)
1493		More than once a week (Mas de una vez a la semana)	shamel	cleaner restrooms	Several times a year (Varias veces al año)		Very satisfied (Muy satisfecho)	Very satisfied (Muy satisfecho)	Somewhat satisfied (De	Park Improvement Bond (Bono de mejoramiento del parque)

Survey Response Number	What ONE change or improvement would you most like to see in the City of Riverside? (Please enter one or two words only)	Over the past year, how often have you used park and recreation facilities?	Over the past year, what ONE park or recreation facility did your household use most often? (Include private or public facilities in or out of the City of Riverside)	What is ONE new park and recreation facility or improvement to a facility you would like to see in the City of Riverside? (A physical structure needed.)	Over the past year, how often have you or other members of your household used recreations? (The program is the activity done with the facility, i.e. yoga.)	What is ONE new park and recreation program or improvement to a program you would like to see in the City of Riverside? (The program is the activity done with the facility, i.e. yoga.)	How would you describe your overall satisfaction with existing park and recreation facilities and programs in the City of Riverside?	How would you describe your satisfaction with maintenance of recreation facilities in the City of Riverside?	How would you describe your satisfaction with safety and security of recreation facilities in the City of Riverside?	If the City of Riverside, Parks, Recreation and Community Services Department were to build new facilities, or renovate existing facilities, which of the following options for funding would you support?
1494	adult swimming classes	Don't know (No sé)	fairmount	fairmount	Don't know (No sé)		Somewhat satisfied (De alguna manera satisfecho)	Somewhat satisfied (De alguna manera satisfecho)	Somewhat satisfied (De alguna manera satisfecho)	None of the above (Ninguna de las anteriores)
1495	Shade tents over parks playground.	More than once a week (Mas de una vez a la semana)	Andulka kept cleaner & newer playground equipment	Fairmount Park playground to be kept cleaner.	Once a week or 3 to 4 times per month (Una vez a la semana o 3 a 4 veces al mes)	More Yoga evening and Saturday classes	Somewhat satisfied (De alguna manera satisfecho)	Not very satisfied (No muy satisfecho)	Somewhat satisfied (De alguna manera satisfecho)	All of the above (Todas las anteriores)
1496	have a stage for Villegas Community Center	More than once a week (Mas de una vez a la semana)	Ysmael Villegas Community Center	Ysmael Villegas Community Center	More than once a week (Mas de una vez a la semana)	Senior Program at Villegas Community Center	Somewhat satisfied (De alguna manera satisfecho)	Somewhat satisfied (De alguna manera satisfecho)	Somewhat satisfied (De alguna manera satisfecho)	Park Improvement Bond (Bono de mejoramiento del parque)
1497	No homeless people at parks	Once or twice a month (Una o dos veces al mes)	Shamel Park	more parking	Once or twice a month (Una o dos veces al mes)	yoga class	Somewhat satisfied (De alguna manera satisfecho)	Somewhat satisfied (De alguna manera satisfecho)	Somewhat satisfied (De alguna manera satisfecho)	Corporate/Private Sponsorship (Patrocinio corporación o privado gramo)
1498	Several times a year (Varías veces al año)	Several times a year (Varías veces al año)	Villegas Park	Outdoor Exercise equipment	Once a week or 3 to 4 times per month (Una vez a la semana o 3 a 4 veces al mes)	Strength Training	Very satisfied (Muy satisfecho)	Very satisfied (Muy satisfecho)	Somewhat satisfied (De alguna manera satisfecho)	Park Improvement Bond (Bono de mejoramiento del parque)
1499	Senior swimming	Once or twice a month (Una o dos veces al mes)	Shamel	Heated pools	Once or twice a month (Una o dos veces al mes)	Heated pools for senior programs	Somewhat satisfied (De alguna manera satisfecho)	Somewhat satisfied (De alguna manera satisfecho)	Somewhat satisfied (De alguna manera satisfecho)	Not sure (No soy seguro)
1500	Less homeless people	Once or twice a month (Una o dos veces al mes)	Fairmount Park	There are no wildlife hospital/rehabilitation	Once a week or 3 to 4 times per month (Una vez a la semana o 3 a 4 veces al mes)	Wildlife rehabilitation program	Very satisfied (Muy satisfecho)	Very satisfied (Muy satisfecho)	Somewhat satisfied (De alguna manera satisfecho)	All of the above (Todas las anteriores)
1501	help with the homeless and more family events.	Several times a year (Varías veces al año)	Mt Rubidoux	I would like to see fairmont get improved.	Once a year (Una vez al año)	More sports for the kids	Somewhat satisfied (De alguna manera satisfecho)	Somewhat satisfied (De alguna manera satisfecho)	Not very satisfied (No muy satisfecho)	Park Improvement Bond (Bono de mejoramiento del parque)
1502	More than once a week (Mas de una vez a la semana)	More than once a week (Mas de una vez a la semana)	Arlington height sports park		No use (No lo uso)		Somewhat satisfied (De alguna manera satisfecho)	Very satisfied (Muy satisfecho)	Somewhat satisfied (De alguna manera satisfecho)	Increased Taxes Dedicated to Parks and Recreation (Aumento de impuestos dedicados a parques y recreación)
1503	reduce number of homeless on streets	More than once a week (Mas de una vez a la semana)	Shamel Park-Water Aerobics	Shamel Park pool needs serious renovations	More than once a week (Mas de una vez a la semana)	Water aerobics	Somewhat satisfied (De alguna manera satisfecho)	Somewhat satisfied (De alguna manera satisfecho)	Somewhat satisfied (De alguna manera satisfecho)	All of the above (Todas las anteriores)
1504	Heated pools	More than once a week (Mas de una vez a la semana)	Shamel park	Heated pool	More than once a week (Mas de una vez a la semana)	More pools	Somewhat satisfied (De alguna manera satisfecho)	Somewhat satisfied (De alguna manera satisfecho)	Very satisfied (Muy satisfecho)	Park Improvement Bond (Bono de mejoramiento del parque)
1505	Clean parks	More than once a week (Mas de una vez a la semana)	Orange Terrace	Orange Terrace	More than once a week (Mas de una vez a la semana)	Toddler basketball	Somewhat satisfied (De alguna manera satisfecho)	Somewhat satisfied (De alguna manera satisfecho)	Somewhat satisfied (De alguna manera satisfecho)	Not sure (No soy seguro)
1506	Rugby fields	More than once a week (Mas de una vez a la semana)	Reid Park rugby field	Rugby fields	Once a year (Una vez al año)	Rugby fields	Somewhat satisfied (De alguna manera satisfecho)	Somewhat satisfied (De alguna manera satisfecho)	Somewhat satisfied (De alguna manera satisfecho)	Park Improvement Bond (Bono de mejoramiento del parque)
1507	Wildlife	Once or twice a month (Una o dos veces al mes)	Playground wildlife	Playground wildlife	Several times a year (Varías veces al año)		Somewhat satisfied (De alguna manera satisfecho)	Somewhat satisfied (De alguna manera satisfecho)	Somewhat satisfied (De alguna manera satisfecho)	Park Improvement Bond (Bono de mejoramiento del parque)
1508	We Need A Wildlife Rescue/Rehab/ Hospital	Once or twice a month (Una o dos veces al mes)	Rubidoux	Rubidoux	Once or twice a month (Una o dos veces al mes)	Rubidoux	Somewhat satisfied (De alguna manera satisfecho)	Very satisfied (Muy satisfecho)	Very satisfied (Muy satisfecho)	Not sure (No soy seguro)
1509	Wildlife rescue and hospital	Once a week or 3 to 4 times per month (Una vez a la semana o 3 a 4 veces al mes)	Rubidoux	Rubidoux	Don't know (No sé)	Wildlife Hospital and Rescue	Somewhat satisfied (De alguna manera satisfecho)	Very satisfied (Muy satisfecho)	Very satisfied (Muy satisfecho)	Not sure (No soy seguro)
1510	More Adult Swim classes	Once a year (Una vez al año)	Orange Crest	Pool at Orange Crest	Once a year (Una vez al año)	Yes Yoga	Very satisfied (Muy satisfecho)	Very satisfied (Muy satisfecho)	Very satisfied (Muy satisfecho)	None of the above (Ninguna de las anteriores)
1511	Variety of senior programs	More than once a week (Mas de una vez a la semana)	Dales Senior Center	Parking at Dales senior center	More than once a week (Mas de una vez a la semana)	more paint for seniors	Very satisfied (Muy satisfecho)	Very satisfied (Muy satisfecho)	Not very satisfied (No muy satisfecho)	Corporate/Private Sponsorship (Patrocinio corporación o privado gramo)

Survey Response Number	What ONE change or improvement would you most like to see in the City of Riverside? (please enter one or two words only)	Over the past year, how often have you or members of your household used park and recreation facilities?	Over the past year, what ONE park or recreation facility did your household use most often? (include private or public facilities in or out of the City of Riverside)	What is ONE new park and recreation facility or improvement to a facility you would like to see in the City of Riverside? (A physical structure needed.)	Over the past year, how often have you or other members of your household used recreation programs? (The program is the activity done with the facility, i.e. yoga)	What is ONE new park and recreation program or improvement to a program you would like to see in the City of Riverside? (The program is the activity done with the facility, i.e. yoga.)	How would you describe your overall satisfaction with existing park and recreation facilities and programs in the City of Riverside?	How would you describe your satisfaction with maintenance of recreation facilities in the City of Riverside?	How would you describe your satisfaction with safety and security of recreation facilities in the City of Riverside?	If the City of Riverside, Parks, Recreation and Community Services Department were to build new facilities, or renovate existing facilities, which of the following options for funding would you support?
1512	parks and youth sports	Once a week or 3 to 4 times per month (Una vez a la semana o 3 a 4 veces al mes)	Bryant Park	Pool at Bryant park	Once a week or 3 to 4 times per month (Una vez a la semana o 3 a 4 veces al mes)	Youth Sports	Not very satisfied (No muy satisfecho)	Somewhat satisfied (De alguna manera satisfecho)	Somewhat satisfied (De alguna manera satisfecho)	Corporate/Private Sponsorship (Patrocinio corporación o privado gramo)
1513	Wildlife hospital	Once a week or 3 to 4 times per month (Una vez a la semana o 3 a 4 veces al mes)	Arlington sports park	Benches on the walking path at Arlington	Once a week or 3 to 4 times per month (Una vez a la semana o 3 a 4 veces al mes)	Wildlife hospital	Somewhat satisfied (De alguna manera satisfecho)	Somewhat satisfied (De alguna manera satisfecho)	All of the above (Todas las anteriores)	
1514	More sidewalk	Once a week or 3 to 4 times per month (Una vez a la semana o 3 a 4 veces al mes)	Park on corner of mary and victoria st.	park in woodcrest or size walk in woodcrest	Several times a year (Varías veces al año)	evening yoga or kick boxing evenings	Very satisfied (Muy satisfecho)	Somewhat satisfied (De alguna manera satisfecho)	Somewhat satisfied (De alguna manera satisfecho)	Not sure (No soy seguro)
1515	improve swim facilities	More than once a week (Mas de una vez a la semana)	shamel pool	shamel pool	Once a week or 3 to 4 times per month (Una vez a la semana o 3 a 4 veces al mes)		Somewhat satisfied (De alguna manera satisfecho)	Somewhat satisfied (De alguna manera satisfecho)	Parks and Recreation (Aumento de impuestos dedicados a parques y recreación)	
1516	Wildlife rescue in Rubidoux	Once a week or 3 to 4 times per month (Una vez a la semana o 3 a 4 veces al mes)	Rubidoux hiking mountain	Wildlife rescue and clean the Fremont park lake	Once a week or 3 to 4 times per month (Una vez a la semana o 3 a 4 veces al mes)	Wildlife rescue	Somewhat satisfied (De alguna manera satisfecho)	Not at all satisfied (Nada de satisfecho)	Not very satisfied (No muy satisfecho)	
1517	Wild life reserve	Once a week or 3 to 4 times per month (Una vez a la semana o 3 a 4 veces al mes)	Bordwell	Wildlife reserve	Once a week or 3 to 4 times per month (Una vez a la semana o 3 a 4 veces al mes)		Somewhat satisfied (De alguna manera satisfecho)	Not very satisfied (No muy satisfecho)	Not sure (No soy seguro)	
1518	More hiking/walking trails	More than once a week (Mas de una vez a la semana)	Beaumont noble creek park	We would love a dog park in OrangeCrest!	Several times a year (Varías veces al año)	Facilities to train dogs	Not very satisfied (No muy satisfecho)	Somewhat satisfied (De alguna manera satisfecho)	Somewhat satisfied (De alguna manera satisfecho)	All of the above (Todas las anteriores)
1519	A.3 to four court Beach Volleyball complex	Once a week or 3 to 4 times per month (Una vez a la semana o 3 a 4 veces al mes)	OTCC	Beach vball complex. See venue built Stanford U	Once a week or 3 to 4 times per month (Una vez a la semana o 3 a 4 veces al mes)		Very satisfied (Muy satisfecho)	Very satisfied (Muy satisfecho)	Park Improvement Bond (Bono de mejoramiento del parque)	
1520	Homeless	More than once a week (Mas de una vez a la semana)	Orangelairrace	More stuff for kids to play on water park	More than once a week (Mas de una vez a la semana)	Water stuff for kids	Somewhat satisfied (De alguna manera satisfecho)	Not very satisfied (No muy satisfecho)	All of the above (Todas las anteriores)	
1521	More walking trails and open space parks	Once or twice a month (Una o dos veces al mes)	Fairmount Park	Exercise equipment example park in Bishop, CA	Once a week or 3 to 4 times per month (Una vez a la semana o 3 a 4 veces al mes)	after school programs/school pick-up	Somewhat satisfied (De alguna manera satisfecho)	Somewhat satisfied (De alguna manera satisfecho)	Corporate/Private Sponsorship (Patrocinio corporación o privado gramo)	
1522	More heated pools in clean parks without City	More than once a week (Mas de una vez a la semana)	Arlington Sports Park	More parks with heated pools	More than once a week (Mas de una vez a la semana)	More Water aerobics classes	Very satisfied (Muy satisfecho)	Very satisfied (Muy satisfecho)	All of the above (Todas las anteriores)	
1524	More curb appeal on streets	Once a week or 3 to 4 times per month (Una vez a la semana o 3 a 4 veces al mes)	Arlington Park	Arlington Park	Several times a year (Varías veces al año)	Arlington Park, horse shoe pits	Somewhat satisfied (De alguna manera satisfecho)	Very satisfied (Muy satisfecho)	Increase User Fees (Aumentar las tarifas de uso)	
1525	Homeless situation	More than once a week (Mas de una vez a la semana)	Doty Trust Park	an LGBT center	Once a year (Una vez al año)	Nature Appreciation: Focus on local ecology	Very satisfied (Muy satisfecho)	Somewhat satisfied (De alguna manera satisfecho)	None of the above (Ninguna de las anteriores)	
1526	better streets	No use (No lo uso)	La Sierra Park	larger shade trees planted	Several times a year (Varías veces al año)	no idea at this time	Somewhat satisfied (De alguna manera satisfecho)	Very satisfied (Muy satisfecho)	Park Improvement Bond (Bono de mejoramiento del parque)	
1527		More than once a week (Mas de una vez a la semana)	Doty trust	bathrooms at doty	Once or twice a month (Una o dos veces al mes)	something with hands sewing, woodwork	Somewhat satisfied (De alguna manera satisfecho)	Not very satisfied (No muy satisfecho)	Park Improvement Bond (Bono de mejoramiento del parque)	

Survey Response Number	What ONE change or improvement would you most like to see in the City of Riverside? (please enter one or two words only)	Over the past year, how often have you used park and recreation facilities?	Over the past year, what ONE park or recreation facility did your household use most often? (include private or public facilities in or out of the City of Riverside)	What is ONE new park and recreation facility or improvement to a facility you would like to see in the City of Riverside? (A physical structure needed.)	Over the past year, how often have you or other members of your household used recreation programs? (The program is the activity done with the facility, i.e. yoga)	What is ONE new park and recreation program or improvement to a program you would like to see in the City of Riverside? (The program is the activity done with the facility, i.e. yoga.)	How would you describe your overall satisfaction with existing park and recreation facilities and programs in the City of Riverside?	How would you describe your satisfaction with maintenance of recreation facilities in the City of Riverside?	How would you describe your overall satisfaction with safety and security of recreation facilities in the City of Riverside?	If the City of Riverside, Parks, Recreation and Community Services Department were to build new facilities, or renovate existing facilities, which of the following options for funding would you support?
1528	reduce homeless at libraries & parks?	Once or twice a month (Una o dos veces al mes)	more: shade, seating at play areas, tables&benches	bonaminho	No use (No lo uso)	Not very satisfied (No muy satisfecho)	Somewhat satisfied (De alguna manera)	Not very satisfied (No muy satisfecho)	Corporate/Private Sponsorship (Patrocinio corporación o privado gramo)	
1529	More open space	More than once a week (Mas de una vez a la semana)	Hidden Valley Wildlife and Fairmount Park		No use (No lo uso)	Somewhat satisfied (De alguna manera)	Very satisfied (Muy satisfecho)	Very satisfied (Muy satisfecho)	All of the above (Todas las anteriores)	
1530	Seguridad en los parques	More than once a week (Mas de una vez a la semana)	Patterson Park	Algo para soccer nall para niños	No use (No lo uso)	Somewhat satisfied (De alguna manera)	Somewhat satisfied (De alguna manera)	Not very satisfied (No muy satisfecho)	Park Improvement Bond (Bono de mejoramiento del parque)	
1531	more play ground over head shades	Once a week or 3 to 4 times per month (Una vez a la semana o 3 a 4 veces al mes)	Updated Bathrooms		No use (No lo uso)	Very satisfied (Muy satisfecho)	Somewhat satisfied (De alguna manera)	Somewhat satisfied (De alguna manera)	All of the above (Todas las anteriores)	
1532	Restrooms, playground soccer/volleyball field	More than once a week (Mas de una vez a la semana)	Patterson Park	Patterson Park	More than once a week (Mas de una vez a la semana)	Very satisfied (Muy satisfecho)	Not very satisfied (No muy satisfecho)	Not very satisfied (No muy satisfecho)	Park Improvement Bond (Bono de mejoramiento del parque)	
1533	No gangs (Patterson Park)	Once a year (Una vez al año)	Get rid of homeless in park		Several times a year (Varias veces al año)	Somewhat satisfied (De alguna manera)	Somewhat satisfied (De alguna manera)	Not very satisfied (No muy satisfecho)	Increased Taxes Dedicated to Parks and Recreation (Aumento de impuestos dedicados a parques y recreación)	
1534	Mejoramiento en la seguridad (Patterson Park)	No use (No lo uso)	Para mi todo lo demas esta bien	Para mi todo lo demas esta bien	No use (No lo uso)	Don't know (No sé)	Don't know (No sé)	Somewhat satisfied (De alguna manera)	Park Improvement Bond (Bono de mejoramiento del parque)	
1535	Fire pits no gang more family activities	No use (No lo uso)	Fairmount park	City of Riverside	No use (No lo uso)	Not at all satisfied (Nada de satisfecho)	Not at all satisfied (Nada de satisfecho)	Not at all satisfied (Nada de satisfecho)	Corporate/Private Sponsorship (Patrocinio corporación o privado gramo)	
1536	Mas juegos	More than once a week (Mas de una vez a la semana)	Biciclélas para hacer ejercicio		Once a week or 3 to 4 times per month (Una vez a la semana o 3 a 4 veces al mes)	Very satisfied (Muy satisfecho)	Very satisfied (Muy satisfecho)	Somewhat satisfied (De alguna manera)	Corporate/Private Sponsorship (Patrocinio corporación o privado gramo)	
1537	Mas juegos, y vender cosas de comida	Once or twice a month (Una o dos veces al mes)	Bancas y mesas		Once or twice a month (Una o dos veces al mes)	Very satisfied (Muy satisfecho)	Very satisfied (Muy satisfecho)	Very satisfied (Muy satisfecho)	Corporate/Private Sponsorship (Patrocinio corporación o privado gramo)	
1538	More pick-nick area	Once or twice a month (Una o dos veces al mes)	Gym		Once or twice a month (Una o dos veces al mes)	Somewhat satisfied (De alguna manera)	Somewhat satisfied (De alguna manera)	Somewhat satisfied (De alguna manera)	Corporate/Private Sponsorship (Patrocinio corporación o privado gramo)	
1539	Safety Patterson Park	Several times a year (Varias veces al año)	Maquina para hacer ejercicio, espacio para caminar		Don't know (No sé)	Somewhat satisfied (De alguna manera)	Somewhat satisfied (De alguna manera)	Not very satisfied (No muy satisfecho)	Park Improvement Bond (Bono de mejoramiento del parque)	
1540	More safe & clean Parks	Once or twice a month (Una o dos veces al mes)	Patterson Park	Patterson Park	Once a week or 3 to 4 times per month (Una vez a la semana o 3 a 4 veces al mes)	Somewhat satisfied (De alguna manera)	Somewhat satisfied (De alguna manera)	Not very satisfied (No muy satisfecho)	None of the above (Ninguna de las anteriores)	
1541	Tennis courts en el parque	Once a week or 3 to 4 times per month (Una vez a la semana o 3 a 4 veces al mes)	Cancha de soccer		Once a week or 3 to 4 times per month (Una vez a la semana o 3 a 4 veces al mes)	Somewhat satisfied (De alguna manera)	Somewhat satisfied (De alguna manera)	Very satisfied (Muy satisfecho)	Increased Taxes Dedicated to Parks and Recreation (Aumento de impuestos dedicados a parques y recreación)	
1542	more tables, trash cans	Once a week or 3 to 4 times per month (Una vez a la semana o 3 a 4 veces al mes)	I would like to see a walking trail at Patterson P		More than once a week (Mas de una vez a la semana)	Very satisfied (Muy satisfecho)	Somewhat satisfied (De alguna manera)	Somewhat satisfied (De alguna manera)	Corporate/Private Sponsorship (Patrocinio corporación o privado gramo)	
1543	Mas vigilancia y botés de basura	No use (No lo uso)	More staff		No use (No lo uso)	Not very satisfied (No muy satisfecho)	Somewhat satisfied (De alguna manera)	Somewhat satisfied (De alguna manera)	None of the above (Ninguna de las anteriores)	
1544	Mas vigilancia y botés de basura	Once or twice a month (Una o dos veces al mes)	More staff	Walking trail	Once or twice a month (Una o dos veces al mes)	Very satisfied (Muy satisfecho)	Very satisfied (Muy satisfecho)	Somewhat satisfied (De alguna manera)	Park Facilities District (Districdo de Facilidades del Parque)	

Survey Response Number	What ONE change or improvement would you most like to see in the City of Riverside? (please enter one or two words only)	Over the past year, how often have you used park and recreation facilities?	Over the past year, what ONE park or recreation facility did your household use most often?	What is ONE new park and recreation facility or improvement to a facility you would like to see in the City of Riverside? (A physical structure needed.)	Over the past year, how often have you or other members of your household used recreation programs? (The program is the activity done with the facility, i.e. yoga.)	What is ONE new park and recreation program or improvement to a program you would like to see in the City of Riverside? (The program is the activity done with the facility, i.e. yoga.)	How would you describe your overall satisfaction with existing park and recreation facilities and programs in the City of Riverside?	How would you describe your satisfaction with safety and security of recreation facilities in the City of Riverside?	How would you describe your satisfaction with maintenance of recreation facilities in the City of Riverside?	If the City of Riverside, Parks, Recreation and Community Services Department were to build new facilities, or renovate existing facilities, which of the following options for funding would you support?
1545	Pintar banos	Several times a year (Varias veces al año)	Patterson Park	Patterson Park	Asadores, espacio para caminar, juegos de niños	Not very satisfied (No muy satisfecho)	Not very satisfied (No muy satisfecho)	Not very satisfied (No muy satisfecho)	Park Improvement Bond (Bono de mejoramiento del parque)	
1546	Mas seguridad mas deportes	More than once a week (Mas de una vez a la semana)	Patterson Park, Bordwell	Patterson Park	More than once a week (Mas de una vez a la semana)	Mas seguridad, Zumba, volleyball	Very satisfied (Muy satisfecho)	Somewhat satisfied (De alguna manera satisfecho)	Increased Taxes Dedicated to Parks and Recreation (Aumento de impuestos dedicados a parques y recreación)	
1547	Asadores de carne, futbol (soccer)	Several times a year (Varias veces al año)	Community Settlement Association	Asadores, Soccer, Basquetball		Not very satisfied (No muy satisfecho)	Not very satisfied (No muy satisfecho)	Not very satisfied (No muy satisfecho)	Corporate/Private Sponsorship (Patrocinio corporación o privado gramo)	
1548	Mas seguridad	Several times a year (Varias veces al año)	Patterson Park & Bordwell	Patterson Park		Not very satisfied (No muy satisfecho)	Not very satisfied (No muy satisfecho)	Not very satisfied (No muy satisfecho)	Park Improvement Bond (Bono de mejoramiento del parque)	
1549	Mas seguridad, menos choibos	Several times a year (Varias veces al año)	Ninguno	Patterson Park (buena remodelacion) y mas seguridad	No use (No lo uso)					
1550	Park bathrooms	More than once a week (Mas de una vez a la semana)	Playground	Park safety	More than once a week (Mas de una vez a la semana)					
1551	Park Bathrooms	More than once a week (Mas de una vez a la semana)	The park	Park safety and bathrooms	More than once a week (Mas de una vez a la semana)					
1552	more parks	More than once a week (Mas de una vez a la semana)	Park playground & bathrooms	Patterson Park	More than once a week (Mas de una vez a la semana)					
1553	Bathrooms	Once a week or 3 to 4 times per month (Una vez a la semana o 3 a 4 veces al mes)	Patterson Park	Bathroom	Once a week or 3 to 4 times per month (Una vez a la semana o 3 a 4 veces al mes)	Bathrooms				
1554	bathrooms	Several times a year (Varias veces al año)	bathrooms	canchas de deportes	Once a week or 3 to 4 times per month (Una vez a la semana o 3 a 4 veces al mes)					
1555	More Light	Several times a year (Varias veces al año)	Patterson Park	More Lights	Once a week or 3 to 4 times per month (Una vez a la semana o 3 a 4 veces al mes)					
1556	Mas juegos para niños	More than once a week (Mas de una vez a la semana)	Patterson Park	Patterson Park						
1557	limpieza y seguridad	Once a week or 3 to 4 times per month (Una vez a la semana o 3 a 4 veces al mes)	Bobby bonds and Patterson Park	Soccer and volley ball field and walking trail	Once a week or 3 to 4 times per month (Una vez a la semana o 3 a 4 veces al mes)				Increased Taxes Dedicated to Parks and Recreation (Aumento de impuestos dedicados a parques y recreación)	
1558	More police	More than once a week (Mas de una vez a la semana)	Patterson Park	More family events	More than once a week (Mas de una vez a la semana)	Walking trail & volleyball court	Somewhat satisfied (De alguna manera satisfecho)	Not very satisfied (No muy satisfecho)	None of the above (Ninguna de las anteriores)	
1559	More benches & better bathrooms	More than once a week (Mas de una vez a la semana)	Patterson Park	Patterson Park		Walking trail, soccer field, more benches	Somewhat satisfied (De alguna manera satisfecho)	Not very satisfied (No muy satisfecho)	Park Improvement Bond (Bono de mejoramiento del parque)	
1560	community festivals	Once a week or 3 to 4 times per month (Una vez a la semana o 3 a 4 veces al mes)	Mt. Rubidoux hiking trail	Long term farmer markets	No use (No lo uso)	legal elotero man every day forever!	Very satisfied (Muy satisfecho)	Very satisfied (Muy satisfecho)	Corporate/Private Sponsorship (Patrocinio corporación o privado gramo)	
1561	Make it more happy	More than once a week (Mas de una vez a la semana)	Patterson Park	trail for bike	Once a week or 3 to 4 times per month (Una vez a la semana o 3 a 4 veces al mes)	Garden program	Somewhat satisfied (De alguna manera satisfecho)	Somewhat satisfied (De alguna manera satisfecho)	Park Improvement Bond (Bono de mejoramiento del parque)	

Survey Response Number	What ONE change or improvement would you most like to see in the City of Riverside? (please enter one or two words only)	Over the past year, how often have you or members of your household used park and recreation facilities?	Over the past year, what ONE park or recreation facility did your household use most often? (include private or public facilities in or out of the City of Riverside)	What is ONE new park and recreation facility or improvement to a facility you would like to see in the City of Riverside? (A physical structure needed.)	Over the past year, how often have you or other members of your household used recreations? (The program is the activity done with the facility, i.e. yoga.)	What is ONE new park and recreation program or improvement to a program you would like to see in the City of Riverside? (The program is the activity done with the facility, i.e. yoga.)	How would you describe your overall satisfaction with existing park and recreation facilities and programs in the City of Riverside?	How would you describe your satisfaction with maintenance of recreation facilities in the City of Riverside?	How would you describe your satisfaction with safety and security of recreation facilities in the City of Riverside?	If the City of Riverside, Parks, Recreation and Community Services Department were to build new facilities, or renovate existing facilities, which of the following options for funding would you support?
1562	less gangs	More than once a week (Mas de una vez a la semana)	Patterson Park	Soccer, tacos drinks & snacks	No use (No lo uso)	soccer field	Not very satisfied (No muy satisfecho)	Not at all satisfied (Nada de satisfecho)	Not very satisfied (No muy satisfecho)	Park Facilities District (Distrito de Facilidades del Parque)
1563	less gangs & better restrooms	More than once a week (Mas de una vez a la semana)	soccer	soccer at patterson	No use (No lo uso)	soccer field	Not very satisfied (No muy satisfecho)	Not at all satisfied (Nada de satisfecho)	Not very satisfied (No muy satisfecho)	Park Facilities District (Distrito de Facilidades del Parque)
1564	soccer field	More than once a week (Mas de una vez a la semana)	soccer	soccer field & snack bar	No use (No lo uso)	soccer field	Not very satisfied (No muy satisfecho)	Not at all satisfied (Nada de satisfecho)	Not very satisfied (No muy satisfecho)	Park Facilities District (Distrito de Facilidades del Parque)
1565	better bathrooms	More than once a week (Mas de una vez a la semana)	Patterson park	soccer field at patterson tacos & snacks	No use (No lo uso)	soccer field	Not very satisfied (No muy satisfecho)	Not at all satisfied (Nada de satisfecho)	Don't know (No sé)	Park Facilities District (Distrito de Facilidades del Parque)
1566	walking trail	More than once a week (Mas de una vez a la semana)	patterson park	walking trail	Once a week or 3 to 4 times per month (Una vez a la semana o 3 a 4 veces al mes)	exercise trails bbq, tables, drinking fountains	Somewhat satisfied (De alguna manera satisfecho)	Somewhat satisfied (De alguna manera satisfecho)	Somewhat satisfied (De alguna manera satisfecho)	Mix of Tax and User Fee Increases (Combinación de impuestos y aumentos de tarifas de uso)
1567	seguridad y mas alumbrado	More than once a week (Mas de una vez a la semana)	Patterson Park	Cancha de soccer, asadores, mesas (patterson park)	Once a week or 3 to 4 times per month (Una vez a la semana o 3 a 4 veces al mes)	soccer para niños	Somewhat satisfied (De alguna manera satisfecho)	Somewhat satisfied (De alguna manera satisfecho)	Not very satisfied (No muy satisfecho)	Not sure (No soy seguro)
1568	more kid's attractions	More than once a week (Mas de una vez a la semana)	Patterson Park	More kid attractions	Once a week or 3 to 4 times per month (Una vez a la semana o 3 a 4 veces al mes)	sports for kids	Somewhat satisfied (De alguna manera satisfecho)	Somewhat satisfied (De alguna manera satisfecho)	Somewhat satisfied (De alguna manera satisfecho)	Mix of Tax and User Fee Increases (Combinación de impuestos y aumentos de tarifas de uso)
1569	walking trail at patterson	More than once a week (Mas de una vez a la semana)	Patterson Park	Walking trail & soccer field	More than once a week (Mas de una vez a la semana)	soccer field	Somewhat satisfied (De alguna manera satisfecho)	Somewhat satisfied (De alguna manera satisfecho)	Not at all satisfied (Nada de satisfecho)	Mix of Tax and User Fee Increases (Combinación de impuestos y aumentos de tarifas de uso)
1570	More events	More than once a week (Mas de una vez a la semana)	Bryant park	Indoor play ground	More than once a week (Mas de una vez a la semana)	Para athletes (activities for Para athletes)	Somewhat satisfied (De alguna manera satisfecho)	Very satisfied (Muy satisfecho)	Somewhat satisfied (De alguna manera satisfecho)	All of the above (Todas las anteriores)
1571	More heated pools, more senior centers	More than once a week (Mas de una vez a la semana)	Shamel Park-Aquamation	Heat more of the pools	More than once a week (Mas de una vez a la semana)	More open hours for pool classes even on holidays	Somewhat satisfied (De alguna manera satisfecho)	Somewhat satisfied (De alguna manera satisfecho)	Very satisfied (Muy satisfecho)	Corporate/Private Sponsorship (Patrocinio corporación o privado gramo)
1572	Swimming pools open on weekends	More than once a week (Mas de una vez a la semana)	Shamel Park pool	Heated pools	More than once a week (Mas de una vez a la semana)	Free swimming during summer during weekends	Somewhat satisfied (De alguna manera satisfecho)	Very satisfied (Muy satisfecho)	Somewhat satisfied (De alguna manera satisfecho)	Mix of Tax and User Fee Increases (Combinación de impuestos y aumentos de tarifas de uso)
1573	A park ranger at Fairmount Park!!	More than once a week (Mas de una vez a la semana)	Fairmount Park	A park ranger office at Fairmount Park!!	More than once a week (Mas de una vez a la semana)	Padding on Evans Lake	Not very satisfied (No muy satisfecho)	Somewhat satisfied (De alguna manera satisfecho)	Not at all satisfied (Nada de satisfecho)	All of the above (Todas las anteriores)
1575	Public safety	Several times a year (Varias veces al año)	Arlington sport park	wildlife rehab facility	Once or twice a month (Una o dos veces al mes)	Wildlife rehab program	Very satisfied (Muy satisfecho)	Very satisfied (Muy satisfecho)	Somewhat satisfied (De alguna manera satisfecho)	All of the above (Todas las anteriores)
1576	provide information about sister cities	Once a week or 3 to 4 times per month (Una vez a la semana o 3 a 4 veces al mes)	Orange Terrence	highlight the little league team	Once a week or 3 to 4 times per month (Una vez a la semana o 3 a 4 veces al mes)	Orange Terrence	Somewhat satisfied (De alguna manera satisfecho)	Somewhat satisfied (De alguna manera satisfecho)	Very satisfied (Muy satisfecho)	Corporate/Private Sponsorship (Patrocinio corporación o privado gramo)
1577	streets	More than once a week (Mas de una vez a la semana)	Bryant Park	more patrol around park	More than once a week (Mas de una vez a la semana)	Orange Terrence	Very satisfied (Muy satisfecho)	Very satisfied (Muy satisfecho)	Very satisfied (Muy satisfecho)	Corporate/Private Sponsorship (Patrocinio corporación o privado gramo)
1578	maybe carpool to events	More than once a week (Mas de una vez a la semana)	john bryant park	more patrol around park	More than once a week (Mas de una vez a la semana)	na	Very satisfied (Muy satisfecho)	Somewhat satisfied (De alguna manera satisfecho)	Not very satisfied (No muy satisfecho)	Park Facilities District (Distrito de Facilidades del Parque)
1579	Wildlife Hospital	Once a week or 3 to 4 times per month (Una vez a la semana o 3 a 4 veces al mes)	Andouka Park	Wildlife hospital and rehabilitation facility	Once or twice a month (Una o dos veces al mes)	Youth rangers- wildlife awareness and care	Somewhat satisfied (De alguna manera satisfecho)	Somewhat satisfied (De alguna manera satisfecho)	Not very satisfied (No muy satisfecho)	None of the above (Ninguna de las anteriores)
										All of the above (Todas las anteriores)

Survey Response Number	What ONE change or improvement would you most like to see in the City of Riverside? (please enter one or two words only)	Over the past year, how often have you or members of your household used park and recreation facilities?	Over the past year, what ONE park or facility did your household use most often? (include private or public facilities in or out of the City of Riverside)	What is ONE new park and recreation facility or improvement to a facility you would like to see in the City of Riverside? (A physical structure needed.)	Over the past year, how often have you or other members of your household used recreations? (The program is the activity done with the facility, i.e. yoga)	What is ONE new park and recreation program or improvement to a program you would like to see in the City of Riverside? (The program is the activity done with the facility, i.e. yoga.)	How would you describe your overall satisfaction with existing park and recreation facilities and programs in the City of Riverside?	How would you describe your satisfaction with maintenance of recreation facilities in the City of Riverside?	How would you describe your overall satisfaction with safety and security of recreation facilities in the City of Riverside?	If the City of Riverside, Parks, Recreation and Community Services Department were to build new facilities, or renovate existing facilities, which of the following options for funding would you support?
1580	Find a way to get the homeless off the street.	Once a week or 3 to 4 times per month (Una vez a la semana o 3 a 4 veces al mes)	villegas	more events	No use (No lo uso)	Some what satisfied (De alguna manera satisfecho)	Some what satisfied (De alguna manera satisfecho)	Some what satisfied (De alguna manera satisfecho)	All of the above (Todas las anteriores)	
1581	more concerts	More than once a week (Mas de una vez a la semana)	Villegas Community Center	Villegas Park	More than once a week (Mas de una vez a la semana)	Very satisfied (Muy satisfecho)	Very satisfied (Muy satisfecho)	Very satisfied (Muy satisfecho)	Increased Taxes Dedicated to Parks and Recreation (Aumento de impuestos dedicados a parques y recreación)	
1582	more concerts	Several times a year (Varias veces al año)	basketball	Villegas Community Center	times per month (Una vez a la semana o 3 a 4 veces al mes)	Very satisfied (Muy satisfecho)	Very satisfied (Muy satisfecho)	Very satisfied (Muy satisfecho)	None of the above (Ninguna de las anteriores)	
1583	air conditioning	More than once a week (Mas de una vez a la semana)	Villegas	Bryant Park	Several times a year (Varias veces al año)	Some what satisfied (De alguna manera satisfecho)	Some what satisfied (De alguna manera satisfecho)	Some what satisfied (De alguna manera satisfecho)	None of the above (Ninguna de las anteriores)	
1584	More services for homelessnes prevention	Once or twice a month (Una o dos veces al mes)	Hunt Park	Include a 400 meter track	Once or twice a month (Una o dos veces al mes)	Some what satisfied (De alguna manera satisfecho)	Some what satisfied (De alguna manera satisfecho)	Not at all satisfied (Nada de satisfecho)	All of the above (Todas las anteriores)	
1585	outdoor exercise equipment	More than once a week (Mas de una vez a la semana)	Andulka	outdoor exercise equipment	Several times a year (Varias veces al año)	Some what satisfied (De alguna manera satisfecho)	Some what satisfied (De alguna manera satisfecho)	Some what satisfied (De alguna manera satisfecho)	Corporate/Private Sponsorship (Patrocinio corporativo o privado gramo)	
1586	Zip line, more modern equipment, more parks	Once or twice a month (Una o dos veces al mes)	Andulka park	renovated equipment	Once a year (Una vez al año)	Very satisfied (Muy satisfecho)	Very satisfied (Muy satisfecho)	Some what satisfied (De alguna manera satisfecho)	Corporate/Private Sponsorship (Patrocinio corporativo o privado gramo)	
1587	Safer	Once a week or 3 to 4 times per month (Una vez a la semana o 3 a 4 veces al mes)	La Sierra	Year round pool west riverside	More than once a week (Mas de una vez a la semana)	Some what satisfied (De alguna manera satisfecho)	Some what satisfied (De alguna manera satisfecho)	Not at all satisfied (Nada de satisfecho)	All of the above (Todas las anteriores)	
1588	control the homeless community	Once a year (Una vez al año)	fairmount park	rubidoux park	Several times a year (Varias veces al año)	Very satisfied (Muy satisfecho)	Very satisfied (Muy satisfecho)	Very satisfied (Muy satisfecho)	Increased Taxes Dedicated to Parks and Recreation (Aumento de impuestos dedicados a parques y recreación)	
1589	street lights	Several times a year (Varias veces al año)	fairmont park	restrooms	No use (No lo uso)	Very satisfied (Muy satisfecho)	Very satisfied (Muy satisfecho)	Very satisfied (Muy satisfecho)	Park Improvement Bond (Bono de mejoramiento del parque)	
1590	white park	More than once a week (Mas de una vez a la semana)	n/a	n/a	Once a week or 3 to 4 times per month (Una vez a la semana o 3 a 4 veces al mes)	Very satisfied (Muy satisfecho)	Very satisfied (Muy satisfecho)	Very satisfied (Muy satisfecho)	Increase User Fees (Aumentar las tarifas de uso)	
1591	more events	Once a week or 3 to 4 times per month (Una vez a la semana o 3 a 4 veces al mes)	villegas	fuerte de agua para verano	Once a week or 3 to 4 times per month (Una vez a la semana o 3 a 4 veces al mes)	Very satisfied (Muy satisfecho)	Very satisfied (Muy satisfecho)	Very satisfied (Muy satisfecho)	Increased Taxes Dedicated to Parks and Recreation (Aumento de impuestos dedicados a parques y recreación)	
1592	restrooms in park	Several times a year (Varias veces al año)	villegas	pools	Once or twice a month (Una o dos veces al mes)	Very satisfied (Muy satisfecho)	Very satisfied (Muy satisfecho)	Very satisfied (Muy satisfecho)	Mix of Tax and User Fee (Combinación de impuestos y aumentos de tarifas de uso)	
1593	More parks.	More than once a week (Mas de una vez a la semana)	Castle View Park	Waterfountain at Casile View Park repaired.	No use (No lo uso)	Some what satisfied (De alguna manera satisfecho)	Some what satisfied (De alguna manera satisfecho)	Some what satisfied (De alguna manera satisfecho)	Increased Taxes Dedicated to Parks and Recreation (Aumento de impuestos dedicados a parques y recreación)	
1594	City libraries	More than once a week (Mas de una vez a la semana)	Orange terrace park and library.	Replace rubber flooring under play area with new.	More than once a week (Mas de una vez a la semana)	Very satisfied (Muy satisfecho)	Very satisfied (Muy satisfecho)	Very satisfied (Muy satisfecho)	Park Improvement Bond (Bono de mejoramiento del parque)	

Survey Response Number	What ONE change or improvement would you most like to see in the City of Riverside? (please enter one or two words only)	Over the past year, how often have you used park and recreation facilities?	Over the past year, what ONE park or recreation facility did your household use most often? (include private or public facilities in or out of the City of Riverside)	What is ONE new park and recreation facility or improvement to a facility you would like to see in the City of Riverside? (A physical structure needed.)	Over the past year, how often have you or other members of your household used recreation programs? (The program is the activity done with the facility, i.e. yoga)	What is ONE new park and recreation program or improvement to a program you would like to see in the City of Riverside? (The program is the activity done with the facility, i.e. yoga.)	How would you describe your overall satisfaction with existing park and recreation facilities and programs in the City of Riverside?	How would you describe your satisfaction with maintenance of recreation facilities in the City of Riverside?	How would you describe your satisfaction with safety and security of recreation facilities in the City of Riverside?	If the City of Riverside, Parks, Recreation and Community Services Department were to build new facilities, or renovate existing facilities, which of the following options for funding would you support?
1595	Clean up parks no homeless; dog poop	More than once a week (Mas de una vez a la semana)	Orange terrace, shamel park, castle view park		Once or twice a month (Una o dos veces al mes)	Some what satisfied (De alguna manera satisfecho)	Some what satisfied (De alguna manera satisfecho)	Not very satisfied (No muy satisfecho)	Mix of Tax and User Fee Increases (Combinación de impuestos y aumentos de tarifas de uso)	
1596	More parking	More than once a week (Mas de una vez a la semana)	Ryan Bonaminio Park	Updated fitness equipment	Once a year (Una vez al año)	Better availability for Youth Scholarships	Some what satisfied (De alguna manera satisfecho)	Some what satisfied (De alguna manera satisfecho)	Increase User Fees (Aumentar las tarifas de uso)	
1597	Not finding glass, cigs, and bottles in play areas	More than once a week (Mas de una vez a la semana)	Harrison Park	More open tennis courts	More than once a week (Mas de una vez a la semana)	Open tennis	Very satisfied (Muy satisfecho)	Some what satisfied (De alguna manera satisfecho)	Corporate/Private Sponsorship (Patrocinio corporación o privado gramo)	
1598	I would like to see more parks near downtown	Once a week or 3 to 4 times per month (Una vez a la semana o 3 a 4 veces al mes)	Fairmount	Improve the lake path at Fairmount for strollers	Don't know (No sé)		Some what satisfied (De alguna manera satisfecho)	Some what satisfied (De alguna manera satisfecho)	Increased Taxes Dedicated to Parks and Recreation (Aumento de impuestos dedicados a parques y recreación)	
1599	More senior water aerobics	More than once a week (Mas de una vez a la semana)	Thundersky	Designated lacrosse field	Once a year (Una vez al año)	More large sport facilities	Not very satisfied (No muy satisfecho)	Not very satisfied (No muy satisfecho)	All of the above (Todas las anteriores)	
1600	More swimming lessons offered.	Once or twice a month (Una o dos veces al mes)	Orange Terrace, Shamel Park	Ice rink	Once a week or 3 to 4 times per month (Una vez a la semana o 3 a 4 veces al mes)	Lacrosse	Very satisfied (Muy satisfecho)	Very satisfied (Muy satisfecho)	All of the above (Todas las anteriores)	
1601	more shade for children's area	Several times a year (Varías veces al año)	La sierra	more hours at shamel park	More than once a week (Mas de una vez a la semana)	more water aerobics for seniors	Some what satisfied (De alguna manera satisfecho)	Some what satisfied (De alguna manera satisfecho)	Increase User Fees (Aumentar las tarifas de uso)	
1602	preference to elderly	Once a week or 3 to 4 times per month (Una vez a la semana o 3 a 4 veces al mes)	La Sierra and Casa Blanca parks	La Sierra	Once a week or 3 to 4 times per month (Una vez a la semana o 3 a 4 veces al mes)	N/A	Very satisfied (Muy satisfecho)	Very satisfied (Muy satisfecho)	None of the above (Ninguna de las anteriores)	
1603	Dog Park	More than once a week (Mas de una vez a la semana)	Shamel Pool	Heat in Shamel dressing rooms in winter months	More than once a week (Mas de una vez a la semana)	Move summer swim lesson to another pool	Some what satisfied (De alguna manera satisfecho)	Some what satisfied (De alguna manera satisfecho)	Corporate/Private Sponsorship (Patrocinio corporación o privado gramo)	
1604	heated pools	More than once a week (Mas de una vez a la semana)	Shamel	Dog park	Several times a year (Varías veces al año)	Nature walks	Very satisfied (Muy satisfecho)	Very satisfied (Muy satisfecho)	Mix of Tax and User Fee Increases (Combinación de impuestos y aumentos de tarifas de uso)	
1605	Homeless resolution	More than once a week (Mas de una vez a la semana)	Shamel	More hours for seniors at the Shamel Park Pool	More than once a week (Mas de una vez a la semana)	More hours of access at Shamel Park Pool	Very satisfied (Muy satisfecho)	Very satisfied (Muy satisfecho)	Park Improvement Bond (Bono de mejoramiento del parque)	
1606	Streets	Several times a year (Varías veces al año)	Fairmont	Covered picnic areas	No use (No lo uso)	More classes for older people in the evening	Some what satisfied (De alguna manera satisfecho)	Some what satisfied (De alguna manera satisfecho)	Mix of Tax and User Fee Increases (Combinación de impuestos y aumentos de tarifas de uso)	
1607	More heated community pools.	More than once a week (Mas de una vez a la semana)	Orange Terrace Community Park	A heated pool at Orange Terrace Community Park.	More than once a week (Mas de una vez a la semana)	Water aerobics in a heated pool at OTCP.	Very satisfied (Muy satisfecho)	Very satisfied (Muy satisfecho)	None of the above (Ninguna de las anteriores)	
1608	more hiking trails	More than once a week (Mas de una vez a la semana)	Box Springs Mountain Park	Islander Park railroad bridge or tunnel crossing	No use (No lo uso)	Music lessons for poor kids	Not very satisfied (No muy satisfecho)	Not very satisfied (No muy satisfecho)	All of the above (Todas las anteriores)	

564-02

Appendix Document

COMMUNITY SURVEY REPORT

Statistically Valid Telephone Survey Summary

City of Riverside Community-wide Survey

April 2018

CONTENTS

1 Project Overview	2
1.1 Project Goals	2
1.2 Project Methodology	3
2 Key Findings	4
3 Community Attitudes	6
3.1 One Change or Improvement Would Like in the City of Riverside	6
4 Recreation Behavior	8
4.1 Frequency of Recreation Facility Usage	8
4.2 Recreation Facility Most Often Used	10
4.3 Recreation Activities Participation	12
4.4 Facility Location for Recreation Activity Participation	15
4.5 Frequency of Recreation Programs Usage	16
5 Facilities and Programs Satisfaction	18
5.1 Recreation Facilities and Programs Satisfaction	18
5.2 Recreation Facilities Maintenance Satisfaction	20
5.3 Recreation Facilities Safety and Security Satisfaction	22
6 Improvements Desired	24
6.1 One Recreation Facility Improvement Desired	22
6.2 One Recreation Program, Class, Lesson or Event Desired	25
6.3 Preferred Community Improvements	26
7 Respondent Demography	28
APPENDIX	
Questionnaire	
Response Tabulations	

1 PROJECT OVERVIEW

1.1 PROJECT GOALS

The resident survey was part of the update of the City of Riverside Park, Recreation and Community Services Master Plan. The purpose of the survey was to obtain statistically valid, community-wide input on a variety of issues.

The resident survey is one of several methods being undertaken to involve the community in the Master Plan process. The purpose of gathering community input through a variety of methods is to ensure that the Master Plan is as inclusive as possible and that it reflects the views, preferences, and recreating patterns of City of Riverside residents.

Subjects explored in the context of the resident survey included:

- *One Change or Improvement Would Like in the City of Riverside*
- *Frequency of Recreation Facility and Programs Usage **
- *Park or Recreation Facility Most Often Used in Last Year **
- *Frequency of Recreation Activities Participation **
- *Overall Satisfaction with Recreation Facilities and Programs*
- *Satisfaction with Recreation Facilities Maintenance**
- *Satisfaction with Recreation Facilities Safety and Security**
- *One New Recreation Facility and Program Desired **
- *Preferred Improvements in the City of Riverside*
- *Selected Demographic Characteristics **

A similar resident survey was conducted in 2002 as part of the preparation of the prior Master Plan, adopted in 2005. Where comparable survey response information is available from the 2002 Master Plan Survey (indicated with an asterisk above), the following analysis will highlight similarities or differences to the current Community-wide Survey results.

1.2 PROJECT METHODOLOGY

- Telephone Survey of 300 randomly-selected City of Riverside households, representing approximately 900 residents.
- Interviews conducted via land lines and cell phones
- Interviews conducted in English and Spanish.
- Overall sample margin of error of $\pm 5.8\%$ at the 95% Confidence Level.
- Interviewing took place February and March, 2018.

Throughout the analysis, questions identified as “open end” are those that had no prelisted responses, offering an opportunity for residents to volunteer the best response from their perspective.

Throughout the analysis, reference may be made to two subareas identified as Area A and Area B (see map below). Area A includes City portions of zip codes 92501, 92506, 92507, and 92508. Area B includes City portions of zip codes 92503, 92504, and 92505.

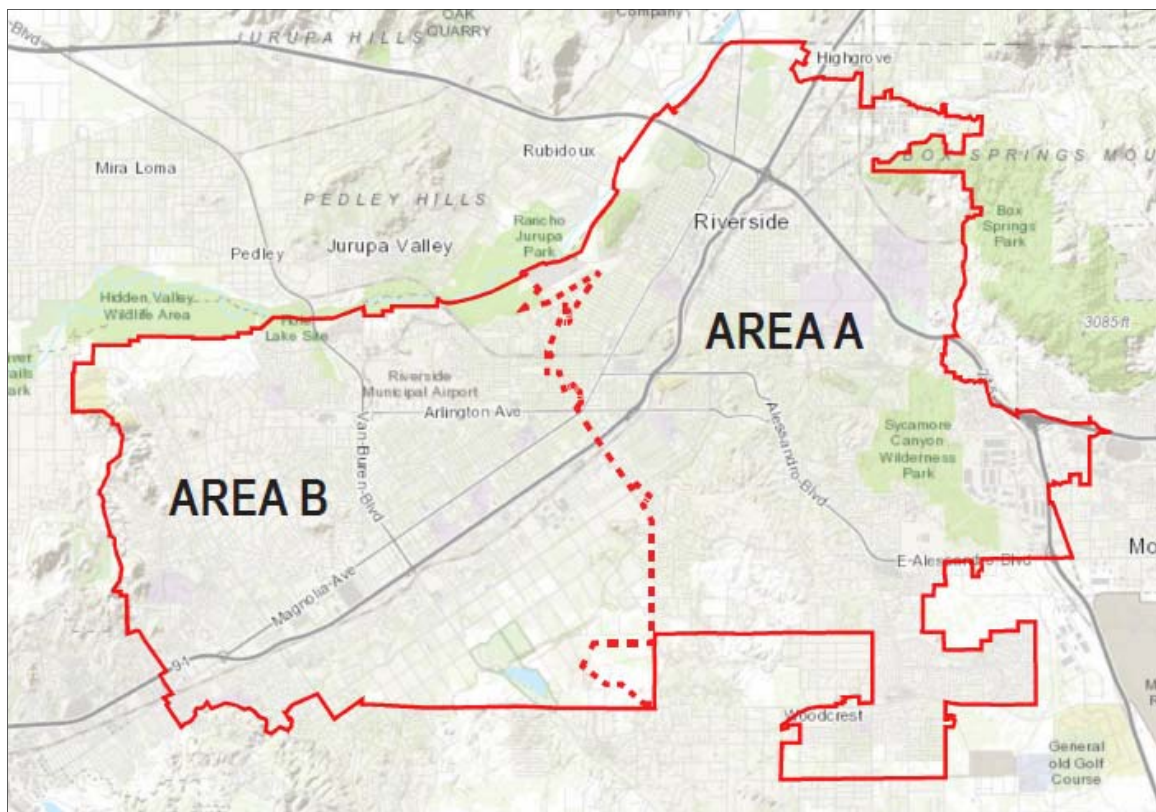

2 KEY FINDINGS

One Desired Community Improvement

- The answer categories (in order) receiving the largest number of responses included “Road Improvements,” “Help Homeless,” “Freeway Congestion,” “Homeless,” “Park and Recreation Facilities,” and “Street Congestion.” In aggregate, these categories represented 47% of the total responses.

Recreation Facility Use and Activities

- Nearly half of the residents polled in 2018 (46%) stated they were Frequent Users (at least 3 times per month) of parks and recreation facilities in the last year, up substantially from 28% in 2002. Non-users represented 14% of 2018 City households.
- The answer categories (in order) receiving the largest number of responses from parks and recreation facilities users polled in 2018 in response to “What Park or Recreation Facility Do You Use Most Often?” included Fairmount Park, Orange Terrace Park/Community Center, Mount Rubidoux Park, Andulka Park, Arlington Heights Sports Park, Ryan Bonaminio Park, Parks Outside Riverside, La Sierra Park/Community Center, Hunt Park, Shamel Park, and Sycamore Canyon Wilderness Park.
- Of the eight recreation activities tested, the greatest participation by residents polled in 2018 (in order) included “Walk/Jog/Run/Hike,” “Bicycling for Recreation,” “Dog Park Use,” “Organized Youth Soccer,” “Swimming in Public Pools for Recreation,” “Organized Adult Soccer,” “Skateboarding at a Skateboard Park,” “Organized Youth Football,” and “Organized Youth Baseball.”

Recreation Programs Use

- Nearly one in five residents polled in 2018 (19%) stated they were Frequent Users (at least 3 times per month) of recreation programs in the last year. In contrast, nearly one-third of residents (32%) stated they had not used programs in that time frame, down from 51% in the 2002 Master Plan survey.

Facilities and Programs Satisfaction

- *More than nine in ten residents (91%) polled stated they are Very or Somewhat Satisfied with existing park and recreation facilities and programs in the City of Riverside.*
- *More than eight in ten residents (86%) polled stated they are Very or Somewhat Satisfied with existing maintenance of parks and recreation facilities in the City of Riverside. This compares with a 57% satisfaction level posted in 2002.*
- *Three out of four residents (75%) polled stated they are Very or Somewhat Satisfied with safety and security of parks and recreation facilities in the City of Riverside. This compares with a 58% satisfaction level posted in 2002.*

Improvements Desired

- *Eight in ten (80%) City of Riverside households identified a desired recreation facility. One in five (20%) stated they desired no new recreation facilities. The facilities most often mentioned were Trails, Dog Park, Swimming Pool, Community Center, and Soccer Fields*
- *More than seven in ten City of Riverside households (71%) identified a desired recreation program. Three in ten (29%) stated they desired no new recreation programs or events. The responses most often mentioned were “Holiday/Seasonal Celebrations or Fairs”, “Arts or Crafts Instruction or Classes,” “Music Instruction or Classes,” “Concerts,” and “Yoga, Meditation, Stress Relief Instruction or Classes.”*
- *More than three in ten City of Riverside households (31%) identified a preference for improvements in Open Space Preservation and Enjoyment. An additional 31% chose improvements in Fine Arts or Performing Arts Facilities and Programs. More than one in five households (22%) preferred Active Recreation and Sports Facilities and Programs improvements. Less than two in ten households (16%) chose Classes, Lessons, and Community Events.*

3 COMMUNITY ATTITUDES

3.1 ONE CHANGE WOULD LIKE TO SEE IN CITY OF RIVERSIDE

Question Analyzed: Q.7

What one change or improvement would you most like to see in the City of Riverside? (Open end question) (This question was not included in the previous Master Plan process survey.)

Finding

The answer categories (in order) receiving the largest number of responses included “Road Improvements,” “Help Homeless,” “Freeway Congestion,” “Homeless,” “Park and Recreation Facilities,” and “Street Congestion.” In aggregate, these categories represented 47% of the total responses.

The six response categories with the largest share of responses are presented in Figure 1. Remaining categories received less than 3% of the responses.

Figure 1
One Change Desired in Riverside
City of Riverside Residents

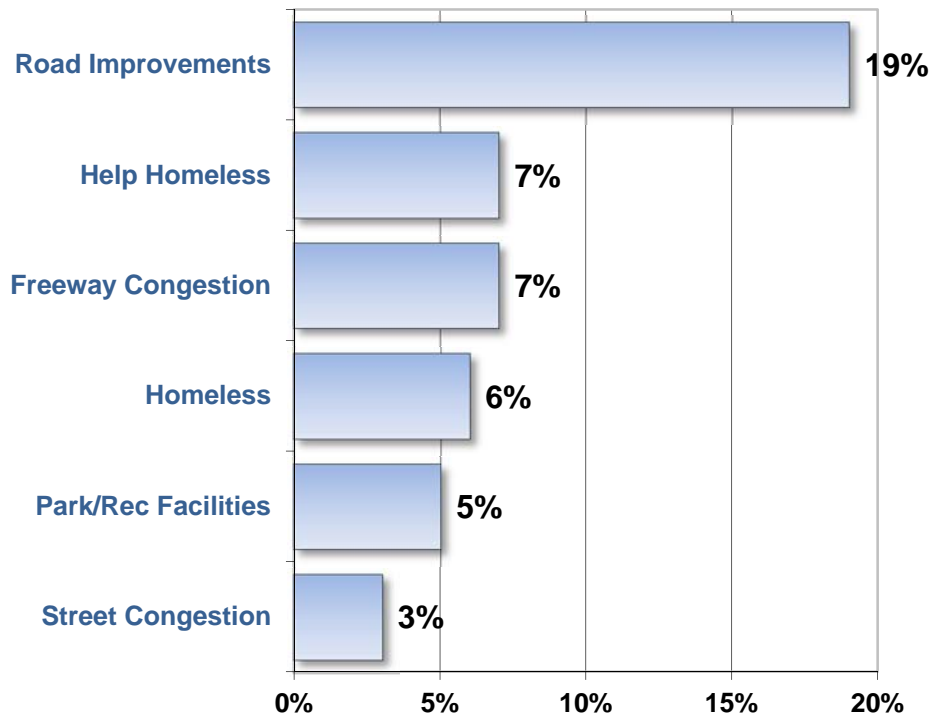

By combining related response categories, a broader picture of respondents' intent may be seen.

<u>Response Category</u>	
Road Improvements	19%
Freeway Congestion	7%
Street Congestion	3%
Improved Public Transportation	2%
Traffic Commute Time	1%
<u>Total Road, Freeway, Transportation Responses</u>	<u>32%</u>
Help the Homeless	7%
Homeless	6%
Homeless in Parks	2%
Less Homeless	2%
<u>Total Homeless Mentions</u>	<u>17%</u>
Parks and Recreation Facilities	5%
Improved Parks Maintenance	2%
Trails	2%
Homeless in Parks	2%
<u>Total Parks and Recreation Mentions</u>	<u>11%</u>
Crime/Personal Safety	2%
Fire and Police Protection	2%
Gangs	<1%
<u>Total Crime/Personal Safety Mentions</u>	<u>5%</u>

Subgroup Responses

Examining the total sample of responses by selected subgroups of residents, the following significant differences in response patterns were noted:

- ✓ Residents most likely to identify “Road Improvements” as the one change they would like to see in Riverside were residents of Area B (26% vs. 14% among Area A residents).

4 RECREATION BEHAVIOR

4.1 FREQUENCY OF RECREATION FACILITY USAGE

Question Analyzed: Q.8

Thinking about the past year, what best describes how often you or other members of your household used indoor or outdoor parks and recreation facilities in or outside of the City of Riverside?

- | | |
|---------------------------------------|----------------------|
| More than Once a Week | Several Times a Year |
| Once a Week or 3 to 4 Times Per Month | Once a Year |
| Once or Twice a Month | No Use |

Finding

Nearly half of the residents polled in 2018 (46%) stated they were Frequent Users (at least 3 times per month) of parks and recreation facilities in the last year. Non-users represented 14% of City households.

The facility use categories tested and the share of responses each received in 2002 and 2018 is presented in Figure 2.

Figure 2
Frequency of Recreation Facility Use
City of Riverside Residents 2018 vs. 2002

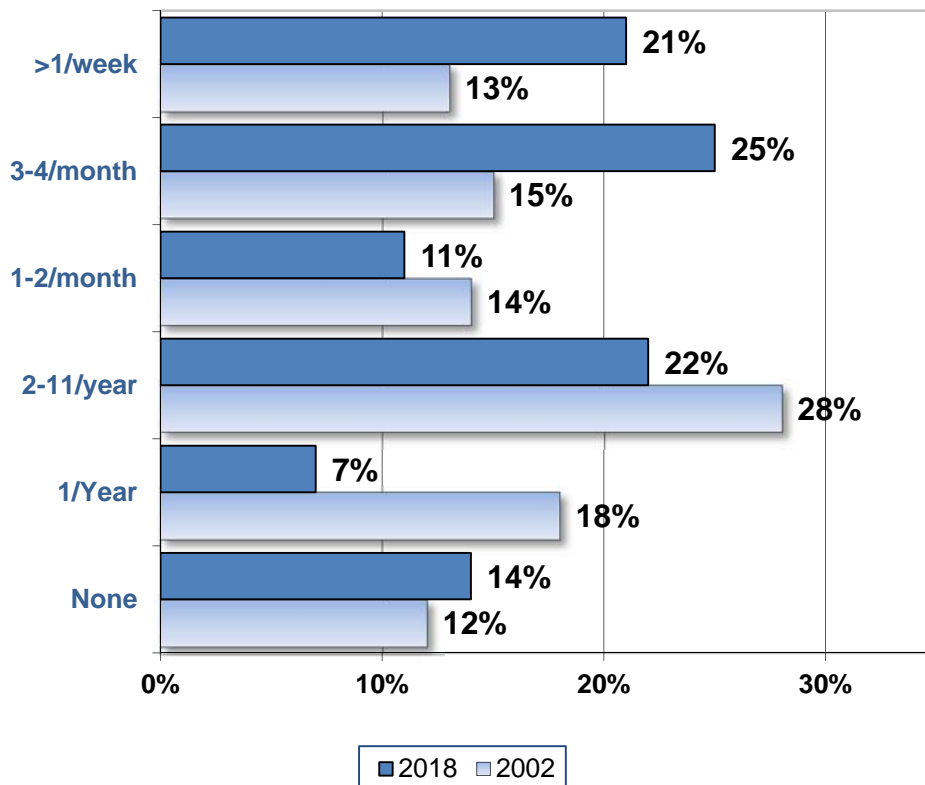

As Figure 2 illustrates, the share of residents who reported being a frequent user (at least 3 times per month) of parks and recreation facilities grew substantially from 28% in 2002 to 46% in 2018. Those reporting having used such facilities once a year declined from 18% in 2002 to 7% in 2018 while those who stated they had not used such facilities in the past year grew from 12% in 2002 to 14% in 2018.

Subgroup Responses

Examining the total sample of responses by selected subgroups of residents, the following significant differences in response patterns were noted:

- ✓ Residents least likely to report being a frequent user of recreation facilities included households with no members less than 18 years of age (33% frequent users vs. 65% among those with children), residents of the City for 40 years or longer (33%), and households with a head 65 years or older (22%).
- ✓ Residents most likely to report being a frequent user of recreation facilities included households with children (65%), households with a head aged 35 to 44 years (64%), and those reporting an income of \$100,000 or more (60%).

Communities Compared

Table 1 below compares these recreation facility usage responses from City of Riverside residents to fifty-two other California municipalities where similar work has been conducted.

Table 1 Frequency of Recreation Facility Usage City of Riverside vs. Fifty-two Surveyed California Municipalities				
	2018 City of Riverside	Fifty-two Surveyed California Municipalities		
		Lowest Response	Highest Response	Median
Frequent Users	46%	19%	67%	45%
Non-Users	14%	5%	40%	14%

As the table illustrates, the share of residents polled in the City of Riverside who were Frequent Users of parks (at least 3 times per month) was slightly above the average of responses reported in our historical experience (46% frequent users vs. 45% on average among other cities surveyed.) The share of City of Riverside residents who reported no recreation facility use in the past year was at the average of the fifty-two municipalities (14% vs. 14% median).

4.2 RECREATION FACILITY MOST OFTEN USED

Question Analyzed: Q.9

During the last year, what one park or recreation facility did you and your household most often use? Please include all types of recreation facilities whether located in the City of Riverside or not. Include public or private facilities. (Open end question asked among recreation facility users.)

Finding

The answer categories (in order) receiving the largest number of responses from parks and recreation facilities users polled in 2018 included Fairmount Park, Orange Terrace Park/Community Center, Mount Rubidoux Park, Andulka Park, Arlington Heights Sports Park, Ryan Bonaminio Park, Parks Outside Riverside, La Sierra Park/Community Center, Hunt Park, Shamel Park, and Sycamore Canyon Wilderness Park..

The eleven response categories with the largest share of responses from parks and recreation facilities users in 2018 as well as available comparable response data from 2002 are presented in Figure 3. Remaining categories received less than 3% of the 2018 responses.

Figure 3
Most Used Recreation Facility
City of Riverside Residents 2018 vs. 2002

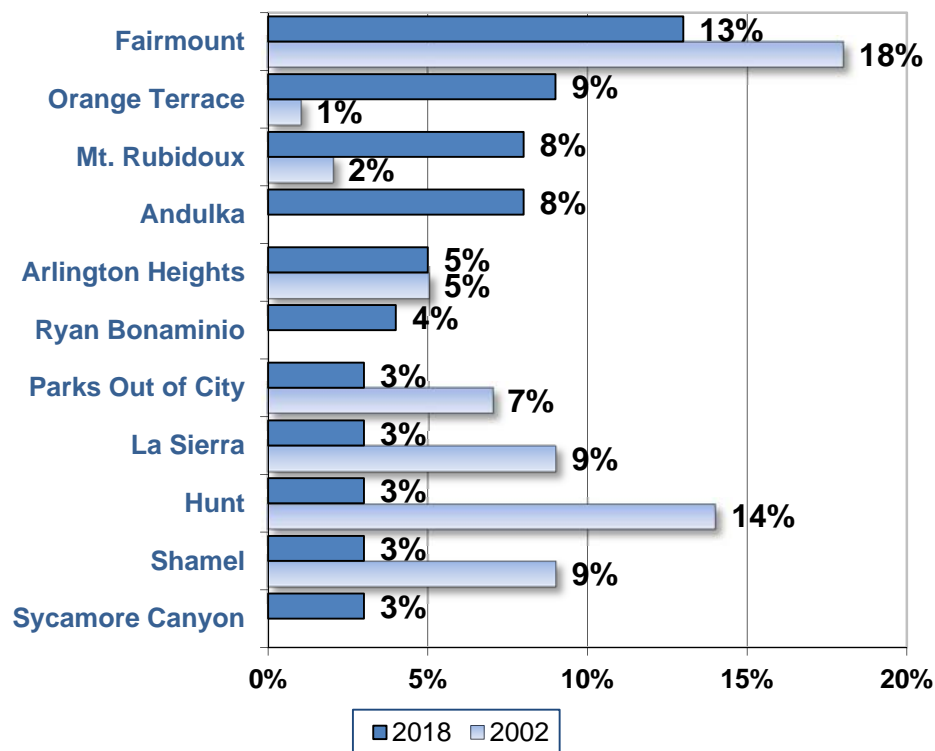

As Figure 3 illustrates the answer category receiving the largest share of responses was Fairmount Park (13% of 2018 survey respondents vs. 18% of those polled in 2002). Fairmount Park also received the largest number of responses in the 2002 survey, Also note that three parks listed in Figure 3 (Andulka, Ryan Bonaminio, and Sycamore Canyon) are new to the City parks inventory since the 2002 survey.

The following table presents those parks identified in Figure 3 with comparison figures for residents polled in 2018 who lived in Areas A and B of the City.

Table 2 Most Often Used Park or Recreation Facility City of Riverside 2018			
Facility (Area)	Total Sample	Area A Residents	Area B Residents
Fairmount (A)	13%	15%	10%
Orange Terrace (A)	9%	15%	1%
Mount Rubidoux (A)	8%	10%	5%
Andulka (A)	8%	11%	2%
Arlington Heights (B)	5%	2%	11%
Ryan Bonaminio (A)	4%	7%	0%
Parks Outside City	3%	3%	3%
La Sierra (B)	3%	1%	8%
Hunt (B)	3%	1%	7%
Shamel (A)	3%	4%	2%
Sycamore Canyon (A)	3%	5%	0%
Area A Parks	48%	67%	20%
Area B Parks	8%	4%	26%

This text table confirms the propensity of Riverside residents to most often use parks closest to them. For Area B residents, the park mentioned most often was Arlington Heights Park followed by Fairmount, La Sierra and Hunt Parks.

4.3 RECREATION ACTIVITIES PARTICIPATION

Question Analyzed: Q.10

In the past year, how often have you and each of the members of your household participated in:

- | | |
|---|---------------------------------------|
| Organized Youth/Adult Soccer League Games | Organized Youth Baseball League Games |
| Swimming in Public Pools for Recreation | Organized Youth Football League Games |
| Walking/Jogging/Running/Hiking | Bicycling for Recreation |
| Dog Park Use | Skateboarding at a Skateboard Park |

Each respondent was queried regarding whether any of the members of their household had conducted each activity during the past year. Further, they were asked to estimate how often in the past year each member engaged in the activity and, finally, they were asked whether the activity was most often conducted at a facility in the City of Riverside or elsewhere.

Finding

Of the eight recreation activities tested, the greatest participation by residents polled in 2018 (in order) included “Walk/Jog/Run/Hike,” “Bicycling for Recreation,” “Dog Park Use,” “Organized Youth Soccer,” “Swimming in Public Pools for Recreation,” “Organized Adult Soccer,” “Skateboarding at a Skateboard Park,” “Organized Youth Football,” and “Organized Youth Baseball.”

The recreation activities tested and the share of the population surveyed in the City of Riverside households polled in 2018 that reported participation in the prior year are presented in Figure 4 on the following page along with available data compared from the 2002 Master Plan survey.

As Figure 4 illustrates, the highest growth in participation from the 2002 to 2018 surveys of residents was noted for Walking, Jogging, Running, Hiking (from 47% to 66%) and for Bicycling for Recreation (from 16% to 34%). Declines in participation were noted for Youth Football (from 9% to 2%) and Youth Baseball (from 10% to 2%).

**Figure 4
Recreation Activities Participation
Riverside Population Participating 2018 vs 2002**

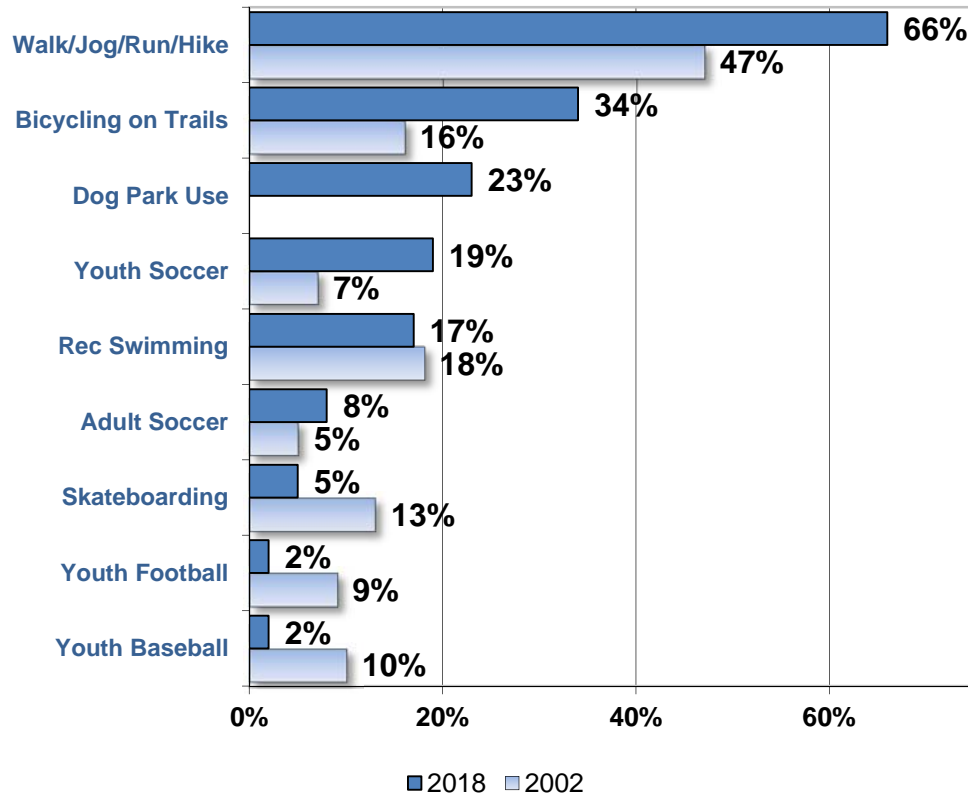

Note

The data presented in Figure 4 may appear counter intuitive to representatives of organized sports leagues for youth and to agency officials who regularly host comments or testimony from them. To confirm the validity of the Figure 4 participation levels, it is important to recognize the demography of the area population. Specifically, youth ages 5 to 14 (the prime ages for youth sports) constituted approximately 17% of the total City population as of the 2000 Census and was estimated to be 14% of the 2016 population. Thus, if every child in this age group were enrolled in, for instance, youth soccer, the percent of participation on Figure 4 would be at least 14%. However, not all children in this age group are participating in all sports, some participate in none, and some children outside of this age group also participate.

State Comparison

It is also relevant to compare the activity participation rates outlined in Figure 4 to similar “benchmark” data collected periodically by the California State Department of Parks. Table 3 presents selected data from the most recent State Parks Survey, conducted in 2012 for the entire State as well as data from the 2018 City of Riverside resident survey. Although not identical methods (or question phrasing), the California State Parks Survey provides contextual benchmark evidence of recreation participation trends that can be valuable in understanding Riverside resident recreating patterns and underscore the fact that local recreating patterns can be very disparate from State or National norms.

Table 3 Percent of Population Participating in Selected Recreation Activities in the Past Year California State Parks Survey, 2012 and Riverside Resident Survey, 2018				
State Parks Activity Description	California State Parks 2012		City of Riverside 2018	
	Adult	Youth	Adult	Youth
Walking for fitness or pleasure on paved	64%	87%	64%	71%
Day hiking on unpaved trails	48%	51%	see above	see above
Jogging and Running for Exercise	39%	78%	see above	see above
Bicycling on unpaved surfaces	21%	23%	32%	39%
Organized Team Sports	23%	58%	8%	2%-19%
Swimming in a Pool	48%	80%	12%	32%
Skateboarding (parks, paths, sidewalks)	11%	33%	4%	10%

Source: Public Opinions and Attitudes on Outdoor Recreation in California – 2012

4.4 FACILITY LOCATION FOR RECREATION ACTIVITY PARTICIPATION

Question Analyzed: Q.10

In addition to participation frequency for each of the eight activities polled per section 4.3 above, each respondent was asked to identify whether such activity was most often at a facility in or outside of the City of Riverside. (This question was not included in the previous Master Plan process survey.)

Finding

For the eight activities polled, more than 90% of respondents reported that most of the activity participation was occurring at facilities located in the City of Riverside.

The share of activity participation reported at facilities within the City during the 2018 resident survey is presented in Figure 5. As Figure 5 illustrates, the activity with the highest use of City located facilities was Dog Parks (99%) compared with Bicycling on Trails for Recreation (92% occurred at facilities located in the City).

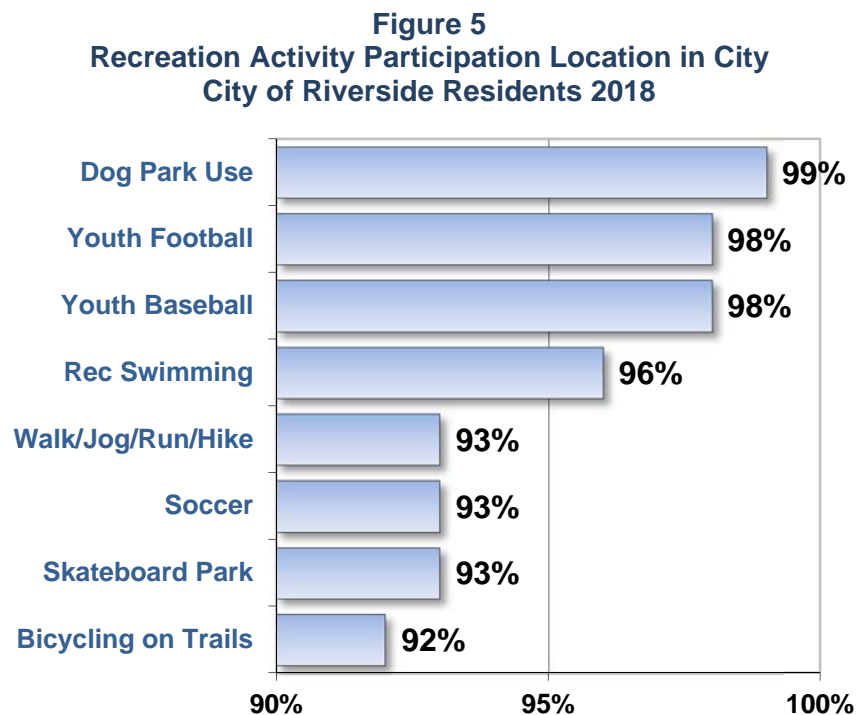

4.5 FREQUENCY OF RECREATION PROGRAMS USAGE

Question Analyzed: Q.12

Thinking about the past year, what best describes how often you or other members of your household used recreation programs, classes or lessons or attended a community event in or outside of the City of Riverside?

More than Once a Week	Several Times a Year
Once a Week or 3 to 4 Times Per Month	Once a Year
Once or Twice a Month	No Use

Finding

Nearly one in five residents polled in 2018 (19%) stated they were Frequent Users (at least 3 times per month) of recreation programs in the last year. In contrast, nearly one-third of residents (32%) stated they had not used programs in that time frame.

The recreation programs use categories tested and the share of responses each received during the 2002 and 2018 resident surveys is presented in Figure 6. As Figure 6 illustrates, the responses received from the 2018 survey revealed overall more use of programs when compared to those from the 2002 survey.

Figure 6
Frequency of Recreation Programs Use
City of Riverside Residents 2018 vs. 2002

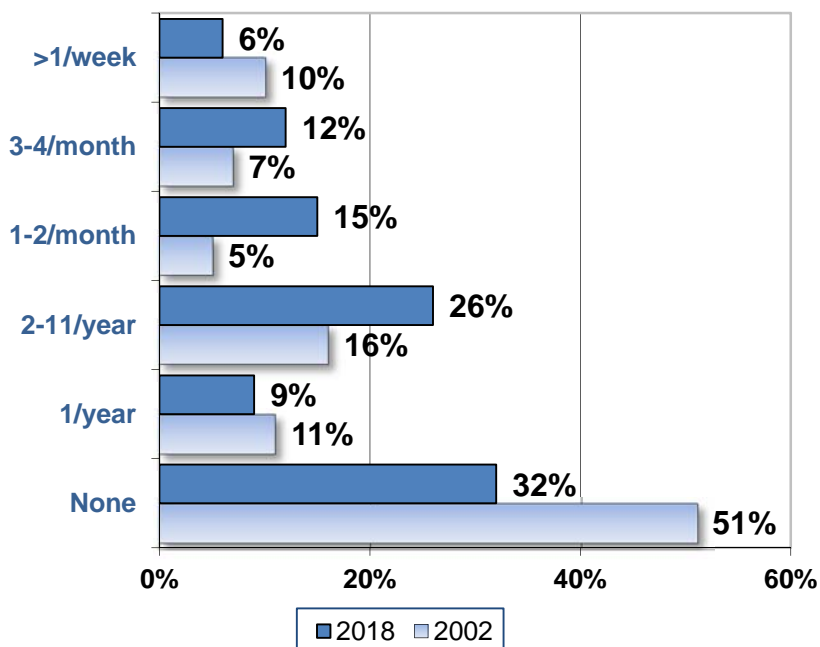

Subgroup Responses

Examining the total sample of responses by selected subgroups of residents, the following significant differences in response patterns were noted:

- ✓ Residents most likely to report being a frequent user of recreation programs included households with children (27% vs. 13% of childless households).
- ✓ Residents most likely to report being a non-user of recreation programs included respondents 55 years or older (42% vs. 32% of all households).

Communities Compared

Table 4 below compares these recreation programs usage responses from City of Riverside residents polled in 2018 to statistics derived from thirty-one other California municipalities where similar work has been conducted.

Table 4 Frequency of Recreation Programs Usage City of Riverside vs. Thirty-one Surveyed California Municipalities				
	2018 City of Riverside	Thirty-one Surveyed California Municipalities		
		Lowest Response	Highest Response	Median
Frequent Users	19%	13%	33%	23%
Non-Users	32%	31%	82%	45%

As the table illustrates, the share of residents polled in the City of Riverside who were Frequent Users of programs (at least 3 times per month) was below average (19% frequent users vs. 23% on average among other communities surveyed.) The share of City of Riverside residents who reported no recreation programs use in the past year was also below average (32% vs. 45% median.)

5 FACILITIES AND PROGRAMS SATISFACTION

5.1 PARK AND RECREATION FACILITIES AND PROGRAMS SATISFACTION

Question Analyzed: Q.15

How would you describe your overall satisfaction with existing park and recreation facilities and programs in the City of Riverside? Would you say you are...

- Very Satisfied
- Somewhat Satisfied
- Not Very Satisfied
- Not At All Satisfied

(This question was not included in the previous Master Plan process survey.)

Finding

More than nine in ten residents (91%) polled stated they are Very or Somewhat Satisfied with existing park and recreation facilities and programs in the City of Riverside.

The response categories and share of responses each received are charted in Figure 7.

Figure 7
Recreation Facilities and Programs Satisfaction
City of Riverside Residents

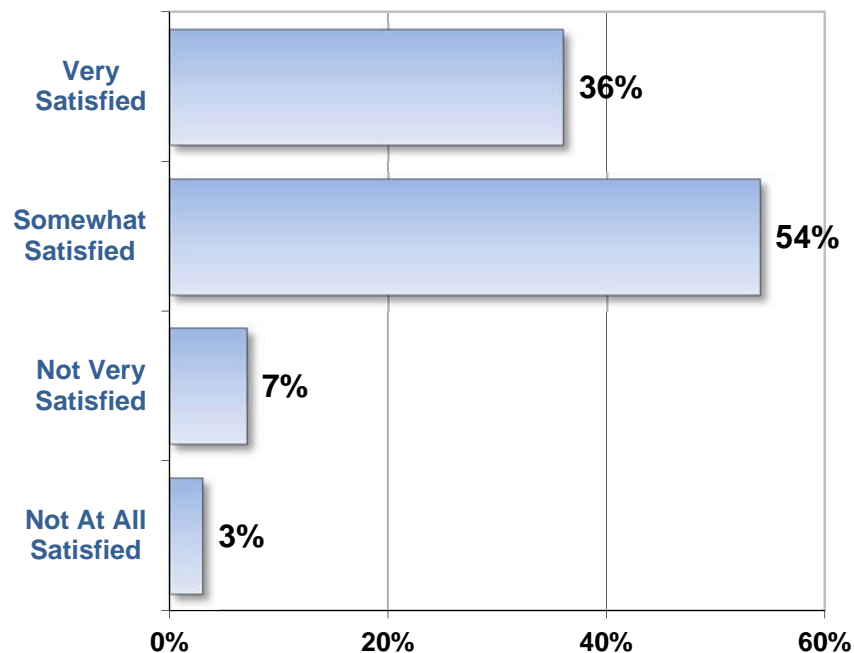

Communities Compared

Table 5 below compares these overall parks, recreation facilities and programs satisfaction responses from City of Riverside residents to statistics derived from eighteen other California municipalities where similar work has been conducted.

Table 5 Parks, Recreation Facilities and Programs Satisfaction City of Riverside vs. Eighteen Surveyed California Municipalities				
"Satisfied"	2018 City of Riverside	Eighteen Surveyed California Municipalities		
		Lowest Response	Highest Response	Median
Very	36%	30%	77%	40%
Somewhat	54%	21%	56%	46%
Not Very	7%	1%	17%	7%
Not At All	3%	1%	5%	1%

As the table illustrates, the share of residents polled in the City of Riverside who stated they are Very Satisfied with parks, recreation facilities and programs was below average (36% vs. 40% on average among other cities surveyed.)

5.2 RECREATION FACILITIES MAINTENANCE SATISFACTION

Question Analyzed: Q.16

How would you describe your overall satisfaction with existing maintenance of parks and recreation facilities in the City of Riverside? Would you say you are...

- Very Satisfied
- Somewhat Satisfied
- Not Very Satisfied
- Not At All Satisfied

Finding

More than eight in ten residents (86%) polled stated they are Very or Somewhat Satisfied with existing maintenance of parks and recreation facilities in the City of Riverside. This compares with a 57% satisfaction level posted in 2002.

The response categories and share of 2018 responses each received are charted in Figure 8, with data comparison from the 2002 survey.

Figure 8
Recreation Facilities Maintenance Satisfaction
City of Riverside Residents 2018 vs. 2002

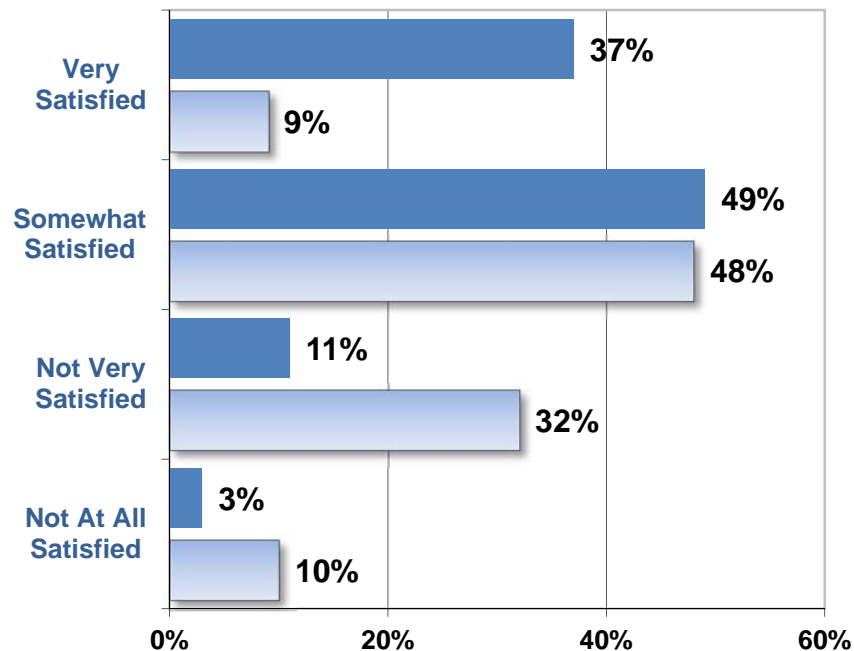

Table 6 below compares these parks and recreation facilities maintenance satisfaction responses from City of Riverside residents to statistics derived from thirty-two other California municipalities where similar work has been conducted.

Table 6 Parks and Recreation Facilities Maintenance Satisfaction City of Riverside vs. Thirty-two Surveyed California Municipalities				
"Satisfied"	2018 City of Riverside	Thirty-two Surveyed California Municipalities		
		Lowest Response	Highest Response	Median
Very	37%	8%	74%	42%
Somewhat	49%	21%	57%	46%
Not Very	11%	1%	32%	7%
Not At All	3%	0%	23%	4%

As the table illustrates, the share of residents polled in the City of Riverside who stated they are Very Satisfied with parks and recreation facilities maintenance was below average (37% vs.42% on average among other cities surveyed.) although the 2018 data was substantially improved over the 2002 survey responses (37% in 2018 vs. 9% in 2002.)

5.3 RECREATION FACILITIES SAFETY AND SECURITY SATISFACTION

Question Analyzed: Q.17

How would you describe your overall satisfaction with safety and security of parks and recreation facilities in the City of Riverside? Would you say you are...

- Very Satisfied
- Somewhat Satisfied
- Not Very Satisfied
- Not At All Satisfied

Finding

Three out of four residents (75%) polled stated they are Very or Somewhat Satisfied with safety and security of parks and recreation facilities in the City of Riverside. This compares with a 58% satisfaction level posted in 2002.

The response categories and share of 2018 responses each received are charted in Figure 9, with data comparison from the 2002 survey.

Figure 9
Recreation Facilities Safety/Security Satisfaction
City of Riverside Residents 2018 vs. 2002

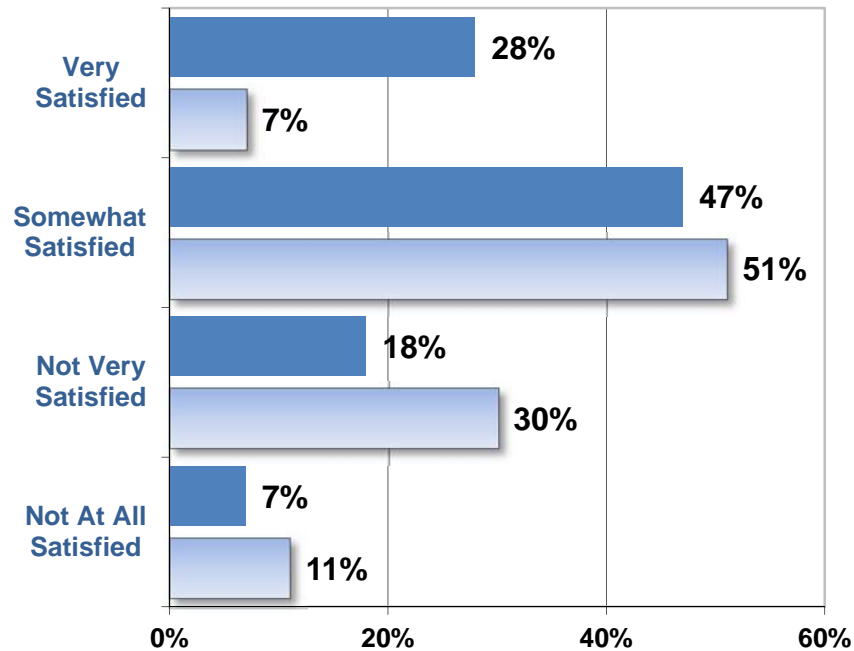

Table 7 below compares these parks and recreation facilities safety and security satisfaction responses from City of Riverside residents to statistics derived from six other California municipalities where similar work has been conducted.

Table 7 Parks and Recreation Facilities Safety and Security Satisfaction City of Riverside vs. Six Surveyed California Municipalities				
"Satisfied"	2018 City of Riverside	Six Surveyed California Municipalities		
		Lowest Response	Highest Response	Median
Very	28%	7%	47%	19%
Somewhat	47%	45%	55%	47%
Not Very	18%	4%	32%	23%
Not At All	7%	2%	11%	7%

As the table illustrates, the share of residents polled in the City of Riverside who stated they are Very Satisfied with parks and recreation facilities safety and security was above average (28% vs. 19% on average among other cities surveyed.) and the 2018 data was substantially improved over the 2002 survey responses (28% in 2018 vs. 7% in 2002.)

6 IMPROVEMENTS DESIRED

6.1 ONE RECREATION FACILITY IMPROVEMENT DESIRED

Question Analyzed: Q.11

Now that we have discussed many recreation possibilities, what is the one recreation facility you would most like to see added in the City of Riverside to meet the needs of your household? (Open end question)

Finding

Eight in ten (80%) City of Riverside households identified a desired recreation facility. One in five (20%) stated they desired no new recreation facilities. The facilities most often mentioned were Trails, Dog Park, Swimming Pool, Community Center, and Soccer Fields.

The recreation facility response categories garnering at least 3% of the 2018 survey responses and the share of responses each received are charted in Figure 10 along with available data compared from the 2002 Master Plan survey.

Figure 10
One Recreation Facility Desired
City of Riverside Residents 2018 vs. 2002

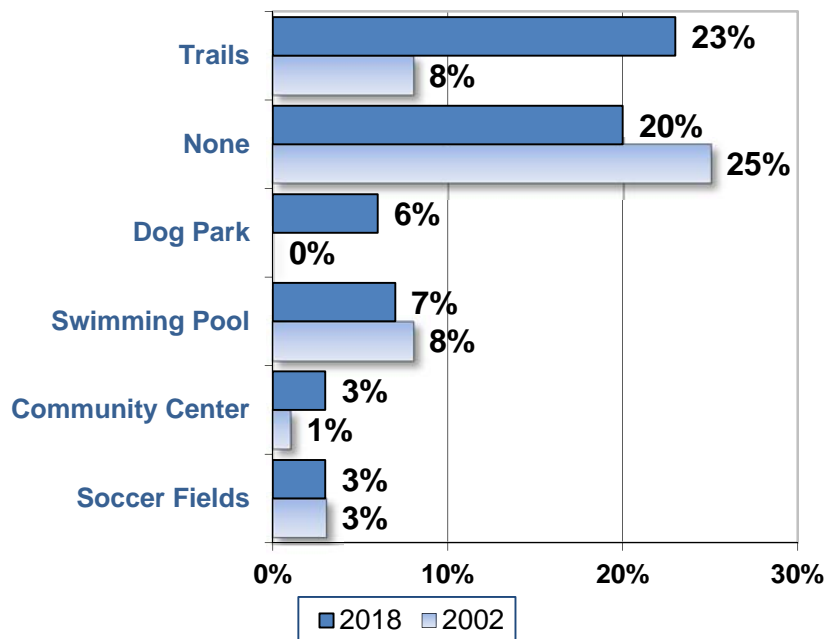

6.2 ONE RECREATION PROGRAM, CLASS, LESSON OR EVENT DESIRED

Question Analyzed: Q.13

What is the one recreation program, class, lesson, or community event you would most like to see added in the City of Riverside to meet the needs of your household? (Open end question)

Finding

More than seven in ten City of Riverside households (71%) identified a desired recreation program. Three in ten (29%) stated they desired no new recreation programs or events. The responses most often mentioned were “Holiday/Seasonal Celebrations or Fairs”, “Arts or Crafts Instruction or Classes,” “Music Instruction or Classes,” “Concerts,” and “Yoga, Meditation, Stress Relief Instruction or Classes.”

The recreation facility response categories garnering at least 3% of the 2018 survey responses and the share of responses each received are charted in Figure 11 along with data compared from the 2002 Master Plan survey.

Figure 11
Recreation Programs Desired
City of Riverside Residents 2018 vs. 2002

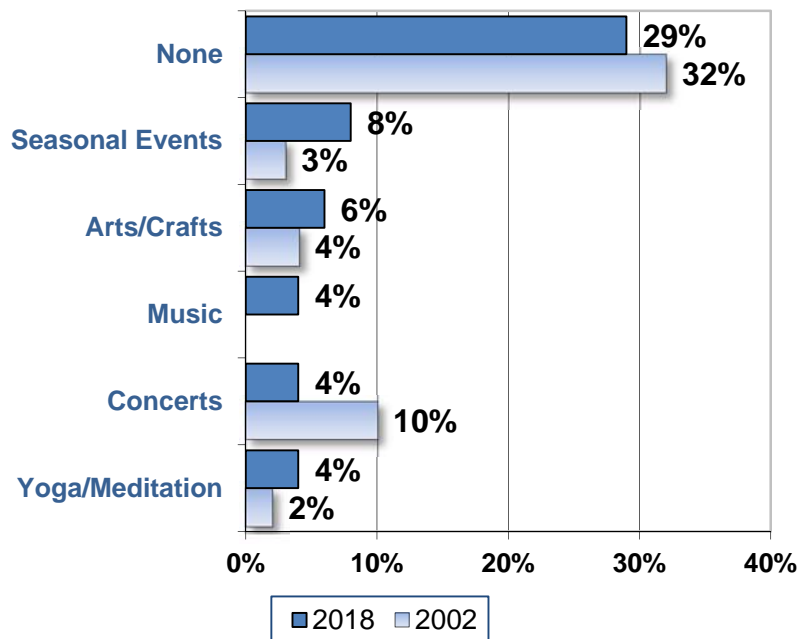

Respondents reporting the highest levels of interest in no new programs included residents of Area A (33% vs. 22% of Area B households), respondents 65 years or older (49%), households living in the City for 40 years or longer (47%), those who seldom/never use programs (45%) and households without children (35%).

6.3 PREFERRED COMMUNITY IMPROVEMENTS

Question Analyzed: Q.14

Thinking about the needs of your household, which one of the following types of improvements would you most like to see added in the City of Riverside?

- Active Sports Facilities and Programs
- Fine Arts or Performing Arts Facilities and Programs
- Classes, Lessons, and Community Events
- Open Space Preservation and Enjoyment

(This question was not included in the previous Master Plan process survey.)

Finding

More than three in ten City of Riverside households (31%) identified a preference for improvements in Open Space Preservation and Enjoyment. An additional 31% chose improvements in Fine Arts or Performing Arts Facilities and Programs. More than one in five households (22%) preferred Active Recreation and Sports Facilities and Programs improvements. Less than two in ten households (16%) chose Classes, Lessons, and Community Events.

The response categories and the share of responses each received are charted in Figure 12.

Figure 12
Preferred Community Improvements
City of Riverside Residents

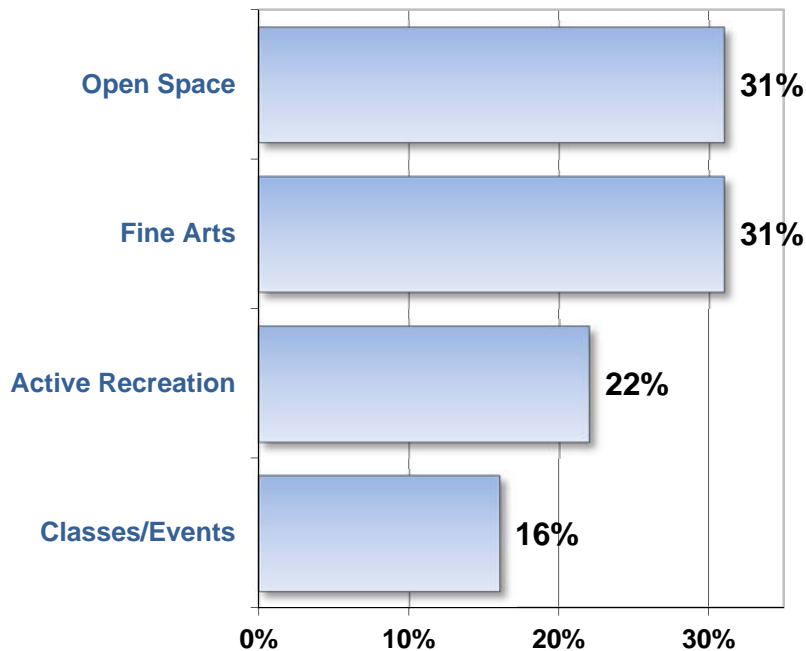

Table 8 below compares these parks and recreation improvement responses from City of Riverside residents to statistics derived from nine other California municipalities where similar work has been conducted.

Table 8 Parks and Recreation Improvement Preference City of Riverside vs. Nine Surveyed California Municipalities				
	2018 City of Riverside	Nine Surveyed California Municipalities		
		Lowest Response	Highest Response	Median
Open Space	31%	19%	48%	43%
Arts	31%	19%	35%	22%
Active Recreation	22%	14%	32%	19%
Classes/Events	16%	13%	23%	17%

As the table illustrates, the largest share of residents polled in the City of Riverside were for Open Space Preservation and Enjoyment (31%) and Fine Arts or Performing Arts Facilities and Programs (31%). The response rate in Riverside for Open Space was below the average of communities previously surveyed while the rate for Arts is above the average.

Subgroup Responses

Examining the total sample of responses by selected subgroups of residents, the following significant differences in response patterns were noted:

- ✓ Residents most likely to have chosen Open Space Preservation and Enjoyment included residents of Area A (36% vs. 25% of Area B residents) as well as households with a head who described their ethnicity as White (39% vs. 27% among Hispanic respondents).
- ✓ Active recreation and sports facilities and programs were most often chosen by residents of Area B (29% vs. 17% among Area A residents),

7 RESPONDENT DEMOGRAPHY

7.1 Demographic Profile of Respondents

Questions Analyzed: Q.3, 4, 5, 6, 18, 19, 20

A collection of demographic questions was included in the survey questionnaire to enable validation of the reliability of the survey sample of respondents as well as for use in response analysis.

- Age of Household Members
- Number of Household Members
- Tenure in Riverside
- Race/Ethnicity of Respondent
- Annual Household Income

Finding

A comparison of the demographic profile of respondents to the benchmark 2010 Census profile for the City of Riverside confirmed the reliability of the survey sample.

Table 9 on the following page presents the detailed comparison of selected demographic characteristics from the Survey and the 2010 Census.

Table 9 Community-Wide Telephone Survey Demographic Characteristics City of Riverside		
	2010 Census	Survey
Percent of Population by Age:		
Under 5 years	7%	7%
5 to 14 years	15%	13%
15 to 19 years	10%	7%
20 to 24 years	10%	7%
25 to 34 years	14%	15%
35 to 44 years	13%	13%
45 to 54 years	13%	15%
55 to 64 years	9%	11%
65 years and over	9%	12%
Median Age	30.0	35.0
Household Description:		
1 adult w-o children	20%	21%
2 or more adults w-o children	38%	39%
Subtotal Households w-o children	58%	60%
1 adult w/children	NA	4%
2 adults w/children	NA	20%
3 or more adults w/children	NA	16%
Subtotal Households w/children	42%	40%
Race/Ethnicity (Census data is for householders; survey data is for respondents):		
Non-Hispanic White	46%	45%
Hispanic/Latino	37%	37%
Non-Hispanic Black/African American	8%	8%
Non-Hispanic Asian/Pacific Islander	7%	8%
Non-Hispanic Other	3%	2%
Mean Household Size (people per household):	3.18	3.00
Source: 2010 Census		

APPENDIX

FINAL

City of Riverside Park, Recreation and Community Services Master Plan
Resident Telephone Survey

Hello. My name is _____ with RJM Design, a recreation research firm. We are talking to residents on behalf of the City of Riverside. The City would appreciate your opinions to prioritize improvements to the parks system that enhance your quality of life. We hope you will answer a few questions. May I talk with one of the heads of your household?

1. Please tell me your home zip code. (DO NOT READ)

- 92501
- 92503
- 92504
- 92505
- 92506
- 92507
- 92508

Other

Thank respondent and terminate interview.

2. Do you live within the boundaries of the City of Riverside?

Yes

No

Thank respondent and terminate interview.

3. How many people live in your household, including yourself?

Specify _____ Range = 1-997

Don't Know = 998 (Thank respondent and terminate)

No Answer/Refused = 999 (Thank respondent and terminate)

4. Beginning with yourself, please tell me the age of each resident living in your household. (Allow up to 10)

Head of Household _____

Other Member _____

Other Member _____

Other Member _____

Other Member _____

Other Member _____

Don't know/No answer/Refused _____

Range = 18-998

Range = 0-998 (0 = less than 1 year)

Range = 0-998 (0 = less than 1 year)

Range = 0-998 (0 = less than 1 year)

Range = 0-998 (0 = less than 1 year)

Range = 0-998 (0 = less than 1 year)

Range = 999 (Thank respondent and terminate)

5. Which of these categories best describes your household? (DO NOT READ – AUTOPUNCH)

- 1 One adult without children under 18 years
- 2 Two or more adults without children under 18 years
- 3 One adult with one of more children under 18 years
- 4 Two adults with one of more children under 18 years
- 5 Three or more adults with one or more children under 18 years

6. How long have you lived in the City of Riverside? (Write in actual number of years.)

| 7. What one change or improvement would you most like to see in the City of Riverside? (DO NOT READ LIST)

- Affordable housing
- Air quality
- Child care
- High cost of living
- Drug and alcohol abuse
- Education
- Employment
- Environmental concerns
- Growth management
- Housing growth
- Medical services
- Open space
- Parks and recreation facilities
- Trails
- Population growth
- Arts and culture (library, cinema, theater, museum)
- Crime/Personal safety
- Fire and police protection
- Retail stores/services
- Road improvements
- Senior services
- Traffic congestion on freeways
- Traffic congestion on surface streets
- Traffic commute time
- Water
- Gangs
- Other (specify): _____
- Don't know
- No answer/Refused

8. Thinking about the past year, what best describes how often you or the members of your household used parks and recreation facilities in or outside of the City of Riverside? (READ CHOICES AND RECORD BELOW).

- 1 More than once a week
- 2 Once a week or 3 to 4 times per month
- 3 Once or twice a month
- 4 Several times a year
- 5 Once a year
- 6 No use (SKIP TO Q.11)
- Don't know (DON'T READ)
- No answer/Refused (DON'T READ)

9. In the last year, what one park or recreation facility did your household most often use? Include all types of recreation facilities located in the City of Riverside or not. Include public or private facilities. (DO NOT READ POTENTIAL RESPONSES EXCEPT TO CLARIFY CORRECT SITE OF REFERENCE)

Ab Brown Sports Complex	3700 Placentia Ln
Andulka Park	5079 Chicago Av
Arlington Heights Sports Park	Van Buren & Cleveland
Bobby Bonds Park	2060 University Av
Bordwell Park/Stratton Community Center	2008 Martin Luther King Blvd
Box Springs Mountain Reserve	Hwy 60 & Pigeon Pass
Box Springs Open Space	Rustin & Marlborough
Bryant Park/Arlanza Community Center	5950 Philbin St
California Citrus State Historic Park	Dufferin & Jackson
Castleview Park	1410 Via Vista Dr
Challen Park	4602 Challen Av
Don Derr Park	3003 Monroe St
Doty Trust Park	Golden Av
Fairmount Park	2601 Fairmont Bl
Golden Star Park	Bradley & Washington
Hole Lake	7000 Rutland Av
Hunt Park	4015 Jackson St
Hunter Park/Renck Community Center	1400 Iowa Av
Islander Park	3794 Mt Vernon
La Sierra Park/Community Center	5205 La Sierra Av
Martha McClean Anza Narrows Regional Park	5759 Jurupa Av
Martha McClean Anza Narrows Park	5759 Jurupa Av
Mount Rubidoux Park	4706 Mt. Rubidoux St
Nichols Park/Joyce Jackson Community Center	5505 Dewey Av
Orange Terrace Park/Community Center	20010 Orange Terrace Pw
Quail Run Open Space	Quail Run Rd
Rancho Jurupa Regional Park	Crestmore Rd off Mission Blvd
Reid Park/Springbrook Clubhouse/Lewis Center	801 N Orange St
Riverside Sports Complex	1014 Blaine St

Ryan Bonaminio Park	4825 Tequesquite Av
Santa Ana River Trail Open Space	Santa Ana River Trail
Santa Ana River Wildlife Area	2mi SE of Limonite on Riverview Dr
Savi Ranch Park	N of Arlington Av in NE Corner of City
Sycamore Canyon Wilderness Park	400 Central Av
Tequesquite Open Space	Santa Ana River Trail
Villegas Park/Community Center	7260 Marguerita St

None
 Other (specify) _____ (DNR)
 Don't know
 No answer/Refused

10. I am going to read a list of recreational activities. Tell me how many times in the past year each of the members of your household participated in each activity. Include days when you participated for only a short period of time. Include activities conducted in or outside Riverside. Then tell me whether the activity most often took place in Riverside or somewhere else. (RECORD FREQUENCY OF USE FOR EACH HOUSEHOLD MEMBER. PARTICIPATION DOES NOT INCLUDE PARENTS WHO PROVIDE TRANSPORTATION OR THOSE WHO ARE SPECTATORS) (ROTATE LIST OF ACTIVITIES)

Activity	Times In Past Year-----				Location
	2-6 times Daily /week	3-4 times/ Wkly	1-2 times/ month	7-11 times/yr.	
BASEBALL: LEAGUE GAMES FOR YOUTH (NON-SCHOOL ACTIVITIES) (ask only in households with children under 18 years of age)					
	-1.....-2.....	-4.....-5.....	-6.....-7.....	-8.....-9.....	Riverside Other
	-1.....-2.....	-4.....-5.....	-6.....-7.....	-8.....-9.....	
	-1.....-2.....	-4.....-5.....	-6.....-7.....	-8.....-9.....	
	-1.....-2.....	-4.....-5.....	-6.....-7.....	-8.....-9.....	
	-1.....-2.....	-4.....-5.....	-6.....-7.....	-8.....-9.....	
FOOTBALL: LEAGUE GAMES FOR YOUTH (NON-SCHOOL ACTIVITIES) (ask only in households with children under 18 years of age)					
	-1.....-2.....	-4.....-5.....	-6.....-7.....	-8.....-9.....	Riverside Other
	-1.....-2.....	-4.....-5.....	-6.....-7.....	-8.....-9.....	
	-1.....-2.....	-4.....-5.....	-6.....-7.....	-8.....-9.....	
	-1.....-2.....	-4.....-5.....	-6.....-7.....	-8.....-9.....	
	-1.....-2.....	-4.....-5.....	-6.....-7.....	-8.....-9.....	
SOCCER: LEAGUE GAMES FOR ADULT OR YOUTH (NON-SCHOOL ACTIVITIES)					
	-1.....-2.....	-4.....-5.....	-6.....-7.....	-8.....-9.....	Riverside Other
	-1.....-2.....	-4.....-5.....	-6.....-7.....	-8.....-9.....	
	-1.....-2.....	-4.....-5.....	-6.....-7.....	-8.....-9.....	
	-1.....-2.....	-4.....-5.....	-6.....-7.....	-8.....-9.....	
	-1.....-2.....	-4.....-5.....	-6.....-7.....	-8.....-9.....	
WALKING/JOGGING/RUNNING/HIKING ON PUBLIC TRAILS FOR RECREATION OR FITNESS (EXCLUDING ACTIVITIES ON STREETS OR SIDEWALKS)					
	-1.....-2.....	-4.....-5.....	-6.....-7.....	-8.....-9.....	Riverside Other
	-1.....-2.....	-4.....-5.....	-6.....-7.....	-8.....-9.....	
	-1.....-2.....	-4.....-5.....	-6.....-7.....	-8.....-9.....	
	-1.....-2.....	-4.....-5.....	-6.....-7.....	-8.....-9.....	
	-1.....-2.....	-4.....-5.....	-6.....-7.....	-8.....-9.....	

Activity	Times In Past Year						once/ yr.	No use	Location
	2-6 times Daily / week	3-4 times/ Wkly month	1-2 times/ month	7-11 times/yr.	2-6 times/yr.				
BICYCLING ON PUBLIC TRAILS OR PATHS FOR ACTIVE RECREATION OR FITNESS (EXCLUDING ACTIVITIES ON SIDEWALKS)									
-1.....-2.....	-3.....	-4.....-5.....	-6.....	-7.....	-8.....-9	Riverside	Other		
-1.....-2.....	-3.....	-4.....-5.....	-6.....	-7.....	-8.....-9				
-1.....-2.....	-3.....	-4.....-5.....	-6.....	-7.....	-8.....-9				
-1.....-2.....	-3.....	-4.....-5.....	-6.....	-7.....	-8.....-9				
-1.....-2.....	-3.....	-4.....-5.....	-6.....	-7.....	-8.....-9				
SWIMMING IN PUBLIC POOLS FOR RECREATION OR LESSONS (NON-SCHOOL ACTIVITIES. <u>NO HOMEOWNER'S ASSOCIATION/FITNESS CLUB FACILITY USE</u>)									
-1.....-2.....	-3.....	-4.....-5.....	-6.....	-7.....	-8.....-9	Riverside	Other		
-1.....-2.....	-3.....	-4.....-5.....	-6.....	-7.....	-8.....-9				
-1.....-2.....	-3.....	-4.....-5.....	-6.....	-7.....	-8.....-9				
-1.....-2.....	-3.....	-4.....-5.....	-6.....	-7.....	-8.....-9				
-1.....-2.....	-3.....	-4.....-5.....	-6.....	-7.....	-8.....-9				

SKATEBOARDING AT A SKATEBOARD PARK									
-1.....-2.....	-3.....	-4.....-5.....	-6.....	-7.....	-8.....-9	Riverside	Other		
-1.....-2.....	-3.....	-4.....-5.....	-6.....	-7.....	-8.....-9				
-1.....-2.....	-3.....	-4.....-5.....	-6.....	-7.....	-8.....-9				
-1.....-2.....	-3.....	-4.....-5.....	-6.....	-7.....	-8.....-9				
-1.....-2.....	-3.....	-4.....-5.....	-6.....	-7.....	-8.....-9				
WALKING OR EXERCISING A DOG AT A DOG PARK AREA									
-1.....-2.....	-3.....	-4.....-5.....	-6.....	-7.....	-8.....-9	Riverside	Other		
-1.....-2.....	-3.....	-4.....-5.....	-6.....	-7.....	-8.....-9				
-1.....-2.....	-3.....	-4.....-5.....	-6.....	-7.....	-8.....-9				
-1.....-2.....	-3.....	-4.....-5.....	-6.....	-7.....	-8.....-9				
-1.....-2.....	-3.....	-4.....-5.....	-6.....	-7.....	-8.....-9				

11. Now that we have discussed many recreation possibilities, what is the ONE RECREATION FACILITY you would MOST like to see added in the City of Riverside to meet the needs of your household? (DO NOT READ LIST)

- Outdoor Facilities
- Outdoor Swimming Pool - Competitive Events.....
- Outdoor Swimming Pool for Recreation or lessons
- Swimming Pool (PROBE: Ask: "Do you mean an indoor or outdoor pool and would you prefer a pool for recreation or competition use?")
- Playgrounds/Tot lots
- Walking/Jogging Paths/Trails.....
- Outdoor Basketball Courts
- Softball fields
- Baseball fields
- Soccer Fields
- Football Fields
- Roller hockey facilities
- Volleyball facilities
- Picnic facilities.....
- Tennis Courts.....

- Horse stables
- Horse show facilities
- Equestrian trails
- Bike trails/paths
- Multi-use trails
- Golf course
- Golf driving range.....
- Bandshell/Outdoor concert stage
- Dog Park
- Skateboard Park
- Roller skating facility
- Roller hockey facility
- Open Space
- Gun/archery range
- Indoor Facilities
- Gymnasium
- Fitness Center
- Indoor Swimming Pool – Recreation
- Indoor Swimming Pool – Competition
- Indoor Swimming Pool (PROBE: Ask: “Do you mean an indoor or outdoor pool and would you prefer a pool for recreation or competition use?”)
- Indoor Basketball Courts.....
- Ice skating facility
- Ice hockey facility
- Community Center for classes (dance, crafts, gymnastics, etc.)..
- Meeting facilities
- Teen and youth club facilities and programs.....
- (i.e. pool tables, electric games, craft room)
- Senior facilities and programs
- Fine Arts Center (art gallery, exhibitions)
- Performing Arts Center (theater for music, performing arts)
- Library

- NONE
- Don't know
- No answer/Refused
- Other (specify)

12. Thinking about the past year, what best describes how often you or other members of your household used recreation programs, classes or lessons or attended a community event in or outside of the City of Riverside? (READ CHOICES AND RECORD BELOW).

- 1 More than once a week
- 2 Once a week or 3 to 4 times per month
- 3 Once or twice a month
- 4 Several times a year
- 5 Once a year
- 6 No use
- Don't know (DON'T READ)
- No answer/Refused (DON'T READ)

13. What is the one recreation program, class, lesson or community event you would MOST like to see added in the City of Riverside to meet the needs of your household?
(DO NOT READ LIST)

- Pre-school care
- Before or after school day care
- Camps for school-age children during school recess or vacation periods
- Adult day care
- Music instruction or classes
- Drama instruction or classes
- Dance instruction or classes
- Parenting classes
- Early childhood development classes
- Yoga, meditation, or stress relief instruction or classes
- Arts or crafts instruction or classes
- Cooking instruction or classes
- Science or nature instruction or classes
- Personal development or business instruction or classes
- Reading, language, spelling or writing instruction or classes
- Community Events (probe for specific type of event)
- Concerts
- Holiday/seasonal celebrations or fairs
- Plays
- Gymnastics instruction or classes
- Marital arts classes
- Baseball or softball
- Football
- Soccer
- Volleyball
- Basketball
- Tennis
- Badminton
- Golf
- Aerobics, spinning, or fitness instruction or classes
- Swimming lessons
- Other (specify)
- NONE
- Don't know
- No answer/Refused

14. Thinking about the needs of your household, which one of the following types of improvements would you most like to see added in the City of Riverside? (ROTATE ORDER OF LIST)

- Active recreation and sports facilities and programs
- Fine arts or performing arts facilities and programs
- Classes, lessons, and community events
- Open space preservation and enjoyment
- Don't know (DON'T READ)

No answer/Refused (DON'T READ)

15. How would you describe your overall satisfaction with existing park and recreation facilities and programs in the City of Riverside? Would you say you are...
Very satisfied
Somewhat satisfied
Not very satisfied
Not at all satisfied
Don't know (DON'T READ)
No answer/Refused (DON'T READ)

16. How would you describe your satisfaction with recreation facilities maintenance in the City of Riverside? Would you say you are...
Very satisfied
Somewhat satisfied
Not very satisfied
Not at all satisfied
Don't know (DON'T READ)
No answer/Refused (DON'T READ)

17. How would you describe your satisfaction with safety and security of recreation facilities in the City of Riverside? Would you say you are...
Very satisfied
Somewhat satisfied
Not very satisfied
Not at all satisfied
Don't know (DON'T READ)
No answer/Refused (DON'T READ)

And now we just need to ask you a few questions about your household so we can match needs to types of households...

18. Would you please tell me the ONE racial or ethnic group with which you most identify? (DO NOT READ LIST)

- White.....
- Black or African American.....
- Asian/Pacific Islander.....
- (Hispanic/Mexican American/Latino: DO NOT READ. IF THEY SUGGEST THEN CODE AND SKIP TO Q.20)

- Other (specify)
- Don't know
- No answer/Refused

19. Please tell me if you are of Spanish/Hispanic origin or descent.

- Yes
- No
- Don't know

No answer/Refused

20. Which of the following ranges includes your households annual income before taxes?

- Under \$25,000..... -1
- \$25,000 to \$49,999.... -2
- \$35,000 - \$49,999.....-3
- \$50,000 - \$74,999..... -
- \$75,000 - \$99,999
- \$100,000 and above... -4

Don't know

No answer/Refused

I WANT TO THANK YOU ON BEHALF OF THE CITY OF RIVERSIDE.

Phone _____ Interviewer _____ Date _____

TABLE OF CONTENTS

Table QGEN Page 1.....QGEN. RECORD GENDER THROUGH OBSERVATION

Table QGEN Page 2.....QGEN. RECORD GENDER THROUGH OBSERVATION

Table Q1 Page 3.....1. Please tell me your home zip code.

Table Q1 Page 4.....1. Please tell me your home zip code.

Table Q2 Page 5.....2. Do you live within the boundaries of the City of Riverside?

Table Q2 Page 6.....2. Do you live within the boundaries of the City of Riverside?

Table Q3 Page 7.....3. How many people live in your household, including yourself?

Table Q3 Page 8.....3. How many people live in your household, including yourself?

Table Q4A Page 9.....4A. AGE OF HOUSEHOLD HEAD

Table Q4A Page 10.....4A. AGE OF HOUSEHOLD HEAD

Table Q4ALL Page 11.....4. AGES OF TOTAL HOUSEHOLD MEMBERS

Table Q4ALL Page 13.....4. AGES OF TOTAL HOUSEHOLD MEMBERS

Table Q5 Page 15.....5. Which of these categories best describes your household?

Table Q5 Page 16.....5. Which of these categories best describes your household?

Table Q6 Page 18.....6. How long have you lived in the City of Riverside?

Table Q6 Page 19.....6. How long have you lived in the City of Riverside?

Table Q7 Page 20.....7. What ONE change or improvement would you most like to see in the City of Riverside?

Table Q7 Page 23.....7. What ONE change or improvement would you most like to see in the City of Riverside?

Table Q8 Page 26.....8. Thinking about the past year, what best describes how often you or the members of your household used parks and recreation facilities in or outside of the City of Riverside?

Table Q8 Page 27.....8. Thinking about the past year, what best describes how often you or the members of your household used parks and recreation facilities in or outside of the City of Riverside?

Table Q9 Page 28.....9. In the last year, what ONE park or recreation facility did your household most often use?

Table Q9 Page 31.....9. In the last year, what ONE park or recreation facility did your household most often use?

Table Q10AA Page 34.....FREQUENCY OF PARTICIPATION - BASEBALL: LEAGUE GAMES FOR YOUTH

TABLE OF CONTENTS

Table Q10AA Page 36.....FREQUENCY OF PARTICIPATION - BASEBALL: LEAGUE GAMES FOR YOUTH

Table Q10AA_1 Page 38.....BASEBALL: LEAGUE GAMES FOR YOUTH - And where did that most often occur, Riverside or somewhere else?

Table Q10AA_1 Page 39.....BASEBALL: LEAGUE GAMES FOR YOUTH - And where did that most often occur, Riverside or somewhere else?

Table Q10AB Page 40.....FREQUENCY OF PARTICIPATION - FOOTBALL: LEAGUE GAMES FOR YOUTH

Table Q10AB Page 42.....FREQUENCY OF PARTICIPATION - FOOTBALL: LEAGUE GAMES FOR YOUTH

Table Q10AB_1 Page 45.....FOOTBALL: LEAGUE GAMES FOR YOUTH - And where did that most often occur, Riverside or somewhere else?

Table Q10AB_1 Page 46.....FOOTBALL: LEAGUE GAMES FOR YOUTH - And where did that most often occur, Riverside or somewhere else?

Table Q10AC Page 47.....FREQUENCY OF PARTICIPATION - SOCCER: LEAGUE GAMES FOR ADULT OR YOUTH

Table Q10AC Page 50.....FREQUENCY OF PARTICIPATION - SOCCER: LEAGUE GAMES FOR ADULT OR YOUTH

Table Q10AC_1 Page 53.....SOCCER: LEAGUE GAMES FOR ADULT OR YOUTH - And where did that most often occur, Riverside or somewhere else?

Table Q10AC_1 Page 54.....SOCCER: LEAGUE GAMES FOR ADULT OR YOUTH - And where did that most often occur, Riverside or somewhere else?

Table Q10AD Page 55.....FREQUENCY OF PARTICIPATION - WALKING / JOGGING / RUNNING / HIKING ON PUBLIC TRAILS FOR RECREATION OR FITNESS

Table Q10AD Page 58.....FREQUENCY OF PARTICIPATION - WALKING / JOGGING / RUNNING / HIKING ON PUBLIC TRAILS FOR RECREATION OR FITNESS

Table Q10AD_1 Page 61.....WALKING / JOGGING / RUNNING / HIKING ON PUBLIC TRAILS FOR RECREATION OR FITNESS - And where did that most often occur, Riverside or somewhere else?

Table Q10AD_1 Page 62.....WALKING / JOGGING / RUNNING / HIKING ON PUBLIC TRAILS FOR RECREATION OR FITNESS - And where did that most often occur, Riverside or somewhere else?

Table Q10AE Page 63.....FREQUENCY OF PARTICIPATION - BICYCLING ON PUBLIC TRAILS OR PATHS FOR ACTIVE RECREATION OR FITNESS

Table Q10AE Page 66.....FREQUENCY OF PARTICIPATION - BICYCLING ON PUBLIC TRAILS OR PATHS FOR ACTIVE RECREATION OR FITNESS

Table Q10AE_1 Page 69.....BICYCLING ON PUBLIC TRAILS OR PATHS FOR ACTIVE RECREATION OR FITNESS - And where did that most often occur, Riverside or somewhere else?

Table Q10AE_1 Page 70.....BICYCLING ON PUBLIC TRAILS OR PATHS FOR ACTIVE RECREATION OR FITNESS - And where did that most often occur, Riverside or somewhere else?

Table Q10AF Page 71.....FREQUENCY OF PARTICIPATION - SWIMMING IN PUBLIC POOLS FOR RECREATION OR LESSONS

TABLE OF CONTENTS

Table Q10AF Page 74.....FREQUENCY OF PARTICIPATION - SWIMMING IN PUBLIC POOLS FOR RECREATION OR LESSONS

Table Q10AF_1 Page 77.....SWIMMING IN PUBLIC POOLS FOR RECREATION OR LESSONS - And where did that most often occur, Riverside or somewhere else?

Table Q10AF_1 Page 78.....SWIMMING IN PUBLIC POOLS FOR RECREATION OR LESSONS - And where did that most often occur, Riverside or somewhere else?

Table Q10AG Page 79.....FREQUENCY OF PARTICIPATION - SKATEBOARDING AT A SKATEBOARD PARK

Table Q10AG Page 82.....FREQUENCY OF PARTICIPATION - SKATEBOARDING AT A SKATEBOARD PARK

Table Q10AG_1 Page 85.....SKATEBOARDING AT A SKATEBOARD PARK - And where did that most often occur, Riverside or somewhere else?

Table Q10AG_1 Page 86.....SKATEBOARDING AT A SKATEBOARD PARK - And where did that most often occur, Riverside or somewhere else?

Table Q10AH Page 87.....FREQUENCY OF PARTICIPATION - WALKING OR EXERCISING A DOG AT A DOG PARK AREA

Table Q10AH Page 90.....FREQUENCY OF PARTICIPATION - WALKING OR EXERCISING A DOG AT A DOG PARK AREA

Table Q10AH_1 Page 93.....WALKING OR EXERCISING A DOG AT A DOG PARK AREA - And where did that most often occur, Riverside or somewhere else?

Table Q10AH_1 Page 94.....WALKING OR EXERCISING A DOG AT A DOG PARK AREA - And where did that most often occur, Riverside or somewhere else?

Table Q11 Page 95.....11. Now that we have discussed many recreation possibilities, what is the ONE RECREATION FACILITY you would MOST like to see added in the City of Riverside to meet the needs of your household?

Table Q11 Page 99.....11. Now that we have discussed many recreation possibilities, what is the ONE RECREATION FACILITY you would MOST like to see added in the City of Riverside to meet the needs of your household?

Table Q12 Page 103.....12. Thinking about the past year, what best describes how often you or other members of your household used recreation programs, classes or lessons or attended a community event in or outside of the City of Riverside?

Table Q12 Page 105.....12. Thinking about the past year, what best describes how often you or other members of your household used recreation programs, classes or lessons or attended a community event in or outside of the City of Riverside?

Table Q13 Page 107.....13. What is the ONE recreation program, class, lesson or community event you would MOST like to see added in the City of Riverside to meet the needs of your household?

Table Q13 Page 110.....13. What is the ONE recreation program, class, lesson or community event you would MOST like to see added in the City of Riverside to meet the needs of your household?

Table Q14 Page 113.....14. Thinking about the needs of your household, which one of the following types of improvements would you most like to see added in the City of Riverside?

TABLE OF CONTENTS

Table Q14 Page 114.....14. Thinking about the needs of your household, which one of the following types of improvements would you most like to see added in the City of Riverside?

Table Q15 Page 115.....15. How would you describe your overall satisfaction with existing park and recreation facilities and programs in the City of Riverside?

Table Q15 Page 116.....15. How would you describe your overall satisfaction with existing park and recreation facilities and programs in the City of Riverside?

Table Q16 Page 117.....16. How would you describe your satisfaction with recreation facilities maintenance in the City of Riverside?

Table Q16 Page 118.....16. How would you describe your satisfaction with recreation facilities maintenance in the City of Riverside?

Table Q17 Page 119.....17. How would you describe your satisfaction with safety and security of recreation facilities in the City of Riverside?

Table Q17 Page 120.....17. How would you describe your satisfaction with safety and security of recreation facilities in the City of Riverside?

Table Q18 Page 121.....18. Would you please tell me the ONE racial or ethnic group with which you most identify?

Table Q18 Page 122.....18. Would you please tell me the ONE racial or ethnic group with which you most identify?

Table Q19 Page 123.....19. Please tell me if you are of Spanish / Hispanic origin or descent.

Table Q19 Page 124.....19. Please tell me if you are of Spanish / Hispanic origin or descent.

Table Q20 Page 125.....20. Which of the following ranges includes your household's annual income before taxes?

Table Q20 Page 126.....20. Which of the following ranges includes your household's annual income before taxes?

Table Q18Q19 Page 127.....Q18/19 Race / Ethnicity Combined Table

Table Q18Q19 Page 128.....Q18/19 Race / Ethnicity Combined Table

QGEN . RECORD GENDER THROUGH OBSERVATION

	ZIP CODES		HOUSEHOLDS		HH HEAD AGE				HH HEAD ETHNICITY			INCOME		RESIDENCE LENGTH IN YEARS						
	AREA A	AREA B	WITH CHILD	WITHOUT CHILD	<35	35-44	45-54	55-64	65+	WHITE	HISP	OTHER	<	\$50000	\$10000+	<10	10-24	25-39	40+	
TOTAL ANSWERING	300	178	122	120	180	66	57	66	54	57	135	111	54	88	97	85	78	94	67	60
	100%	100%	100%	100%	100%	100%	100%	100%	100%	100%	100%	100%	100%	100%	100%	100%	100%	100%	100%	100%
DON'T KNOW	-	-	-	-	-	-	-	-	-	-	-	-	-	-	-	-	-	-	-	-
NO ANSWER/REFUSED	-	-	-	-	-	-	-	-	-	-	-	-	-	-	-	-	-	-	-	-
BASE: THOSE RESPONDING	300	178	122	120	180	66	57	66	54	57	135	111	54	88	97	85	78	94	67	60
	100%	100%	100%	100%	100%	100%	100%	100%	100%	100%	100%	100%	100%	100%	100%	100%	100%	100%	100%	100%
Female	138	78	60	58	80	25	32	34	23	24	50	59	29	40	42	41	28	51	27	31
	46%	44%	49%	48%	45%	38%	56%	51%	43%	43%	37%	53%	54%	46%	43%	48%	36%	54%	40%	52%
Male	162	100	62	62	100	41	25	32	31	33	85	52	25	48	55	44	50	43	40	29
	54%	56%	51%	52%	55%	62%	44%	49%	57%	57%	63%	47%	46%	54%	57%	52%	64%	46%	60%	48%

QGEN . RECORD GENDER THROUGH OBSERVATION

	ZIP CODES		FACILITY USERS		PROGRAM USERS		FACILITIES		MAINTENANCE		SAFETY		IMPROVEMENTS PREFERENCE				
	AREA A	AREA B	FREQNT	SELDOM /NEVER	FREQNT	SELDOM /NEVER	VERY SATISFD	SOMEWHT SATISFD	VERY SATISFD	SOMEWHT SATISFD	VERY SATISFD	SOMEWHT SATISFD	NOT SATISFD	ARTS	OPEN SPACE	CLASSES /EVENTS	
TOTAL ANSWERING	300	178	122	138	61	118	106	158	106	141	78	133	71	58	82	83	43
	100%	100%	100%	100%	100%	100%	100%	100%	100%	100%	100%	100%	100%	100%	100%	100%	100%
DON'T KNOW	-	-	-	-	-	-	-	-	-	-	-	-	-	-	-	-	-
NO ANSWER/REFUSED	-	-	-	-	-	-	-	-	-	-	-	-	-	-	-	-	-
BASE: THOSE RESPONDING	300	178	122	138	61	118	106	158	106	141	78	133	71	58	82	83	43
	100%	100%	100%	100%	100%	100%	100%	100%	100%	100%	100%	100%	100%	100%	100%	100%	100%
Female	138	78	60	65	26	45	52	69	49	64	37	63	32	20	39	34	25
	46%	44%	49%	47%	43%	38%	49%	44%	46%	46%	48%	48%	46%	35%	48%	41%	58%
Male	162	100	62	74	35	74	54	89	57	76	41	70	39	38	43	49	18
	54%	56%	51%	53%	57%	62%	51%	56%	54%	54%	52%	52%	54%	65%	52%	59%	42%

1. Please tell me your home zip code.

	ZIP CODES		HOUSEHOLDS		HH HEAD AGE				HH HEAD ETHNICITY			INCOME		RESIDENCE LENGTH IN YEARS						
	AREA A	AREA B	WITH CHILD	WITHOUT CHILD	<35	35-44	45-54	55-64	65+	WHITE	HISP	OTHER	< \$50000	\$50000 -99999	\$100000+	<10	10-24	25-39	40+	
	100%	100%	100%	100%	100%	100%	100%	100%	100%	100%	100%	100%	100%	100%	100%	100%	100%	100%	100%	100%
TOTAL ANSWERING	300	178	122	120	180	66	57	66	54	57	135	111	54	88	97	85	78	94	67	60
100%	100%	100%	100%	100%	100%	100%	100%	100%	100%	100%	100%	100%	100%	100%	100%	100%	100%	100%	100%	100%
DON'T KNOW	-	-	-	-	-	-	-	-	-	-	-	-	-	-	-	-	-	-	-	-
NO ANSWER/REFUSED	-	-	-	-	-	-	-	-	-	-	-	-	-	-	-	-	-	-	-	-
BASE: THOSE RESPONDING	300	178	122	120	180	66	57	66	54	57	135	111	54	88	97	85	78	94	67	60
100%	100%	100%	100%	100%	100%	100%	100%	100%	100%	100%	100%	100%	100%	100%	100%	100%	100%	100%	100%	100%
92501	31	31	-	9	22	6	7	8	5	5	12	13	6	10	11	6	8	8	11	4
10%	17%	-	7%	12%	12%	9%	12%	9%	9%	9%	9%	11%	11%	11%	11%	7%	10%	8%	17%	6%
92503	47	-	47	26	21	16	4	11	8	7	15	27	5	24	12	8	12	20	7	8
16%	38%	-	22%	12%	24%	8%	17%	15%	13%	13%	11%	25%	9%	27%	12%	9%	15%	21%	10%	14%
92504	40	-	40	12	28	14	8	2	8	8	18	14	7	12	17	7	8	10	11	11
13%	33%	-	10%	15%	21%	14%	3%	14%	15%	14%	14%	13%	14%	13%	17%	8%	11%	11%	16%	18%
92505	35	-	35	15	20	5	7	6	9	8	11	15	9	12	9	8	8	14	8	5
12%	29%	-	13%	11%	8%	8%	12%	10%	17%	14%	8%	14%	16%	14%	9%	9%	11%	15%	12%	9%
92506	67	67	-	23	44	4	13	17	14	18	43	14	10	6	25	31	16	20	9	22
22%	38%	-	19%	24%	7%	24%	26%	25%	31%	31%	31%	13%	19%	7%	25%	36%	20%	21%	14%	37%
92507	52	52	-	17	35	19	10	10	7	6	23	17	12	19	18	11	17	13	15	7
17%	29%	-	14%	19%	28%	18%	15%	14%	10%	10%	17%	15%	22%	22%	18%	13%	22%	13%	23%	11%
92508	29	29	-	18	11	2	8	11	3	5	13	11	5	5	7	15	9	11	5	4
10%	16%	-	15%	6%	3%	14%	17%	6%	8%	8%	10%	9%	9%	6%	7%	18%	11%	11%	8%	6%

1. Please tell me your home zip code.

	ZIP CODES		FACILITY USERS		PROGRAM USERS		FACILITIES			MAINTENANCE			SAFETY			IMPROVEMENTS PREFERENCE			
	AREA A	AREA B	FREQNT	SELDOM /NEVER	FREQNT	SELDOM /NEVER	VERY SATISFD	SOMEWHT SATISFD	VERY SATISFD	VERY SATISFD	SOMEWHT SATISFD	VERY SATISFD	SOMEWHT SATISFD	NOT SATISFD	ARTS	ACTIVE	OPEN SPACE	CLASSES /EVENTS	
TOTAL ANSWERING	300	178	122	138	61	178	54	118	106	158	106	141	78	133	71	58	82	83	43
	100%	100%	100%	100%	100%	100%	100%	100%	100%	100%	100%	100%	100%	100%	100%	100%	100%	100%	100%
DON'T KNOW	-	-	-	-	-	-	-	-	-	-	-	-	-	-	-	-	-	-	-
NO ANSWER/REFUSED	-	-	-	-	-	-	-	-	-	-	-	-	-	-	-	-	-	-	-
BASE: THOSE RESPONDING	300	178	122	138	61	178	54	118	106	158	106	141	78	133	71	58	82	83	43
	100%	100%	100%	100%	100%	100%	100%	100%	100%	100%	100%	100%	100%	100%	100%	100%	100%	100%	100%
92501	31	31	-	15	7	15	4	12	19	8	14	14	14	10	4	4	6	6	8
	10%	17%		11%	11%	11%	8%	10%	18%	5%	13%	10%	18%	7%	5%	7%	7%	8%	18%
92503	47	-	47	23	7	10	10	22	19	19	15	21	11	24	10	15	14	8	5
	16%		38%	16%	11%	18%	18%	18%	18%	12%	14%	15%	15%	18%	15%	25%	17%	10%	12%
92504	40	-	40	16	8	7	12	8	8	25	10	21	7	16	16	9	8	10	8
	13%		33%	11%	12%	12%	10%	8%	8%	16%	10%	15%	9%	12%	22%	16%	10%	12%	19%
92505	35	-	35	17	7	4	13	8	8	22	10	18	3	21	8	8	9	9	6
	12%		29%	12%	12%	7%	11%	8%	8%	14%	10%	13%	4%	16%	11%	13%	11%	11%	14%
92506	67	67	-	31	19	17	24	27	27	34	23	33	16	27	16	4	27	23	6
	22%	38%		23%	31%	31%	21%	26%	26%	22%	22%	24%	20%	21%	22%	8%	33%	28%	15%
92507	52	52	-	29	6	8	22	11	11	35	16	24	15	20	14	8	11	19	8
	17%	29%		21%	10%	14%	19%	10%	10%	22%	15%	17%	19%	15%	20%	15%	13%	23%	18%
92508	29	29	-	8	8	5	12	13	13	15	18	9	12	14	3	9	7	7	2
	10%	16%		6%	13%	10%	10%	12%	12%	10%	17%	6%	15%	11%	5%	16%	9%	9%	4%

3. How many people live in your household, including yourself?

	ZIP CODES		HOUSEHOLDS		HH HEAD AGE					HH HEAD ETHNICITY			INCOME			RESIDENCE LENGTH IN YEARS				
	AREA A	AREA B	WITH CHILD	WITHOUT CHILD	<35	35-44	45-54	55-64	65+	WHITE	HISP	OTHER	<\$50000	\$50000-\$99999	\$100000+	<10	10-24	25-39	40+	
	100%	100%	100%	100%	100%	100%	100%	100%	100%	100%	100%	100%	100%	100%	100%	100%	100%	100%	100%	100%
TOTAL ANSWERING	300	178	122	120	180	66	57	66	54	57	135	111	54	88	97	85	78	94	67	60
	100%	100%	100%	100%	100%	100%	100%	100%	100%	100%	100%	100%	100%	100%	100%	100%	100%	100%	100%	100%
DON'T KNOW	-	-	-	-	-	-	-	-	-	-	-	-	-	-	-	-	-	-	-	-
NO ANSWER/REFUSED	-	-	-	-	-	-	-	-	-	-	-	-	-	-	-	-	-	-	-	-
BASE: THOSE RESPONDING	300	178	122	120	180	66	57	66	54	57	135	111	54	88	97	85	78	94	67	60
	100%	100%	100%	100%	100%	100%	100%	100%	100%	100%	100%	100%	100%	100%	100%	100%	100%	100%	100%	100%
1	63	40	23	-	63	9	7	14	11	22	36	14	13	33	19	4	18	14	8	23
	21%	23%	18%	-	35%	14%	13%	21%	20%	38%	26%	13%	24%	37%	19%	5%	23%	15%	12%	38%
2	74	49	25	4	70	14	9	10	19	22	49	15	11	18	24	25	19	13	21	20
	25%	28%	20%	4%	39%	21%	17%	15%	36%	38%	36%	13%	20%	20%	25%	30%	24%	14%	32%	34%
3	57	36	21	28	29	12	10	16	11	8	25	17	15	11	19	19	13	17	19	8
	19%	20%	17%	24%	16%	19%	17%	24%	21%	14%	19%	15%	28%	12%	20%	23%	16%	18%	29%	14%
4	46	28	18	35	11	12	14	11	7	1	14	26	6	11	15	16	8	25	8	5
	15%	16%	15%	29%	6%	19%	25%	17%	13%	2%	10%	23%	11%	12%	15%	19%	10%	26%	12%	8%
5	40	20	20	33	6	10	11	12	3	3	8	25	6	7	14	13	14	15	9	2
	13%	11%	16%	28%	4%	15%	20%	19%	6%	5%	6%	23%	12%	8%	15%	15%	18%	16%	13%	3%
6	14	3	11	13	1	5	5	3	-	1	1	12	1	5	4	4	3	8	1	2
	5%	2%	9%	11%	1%	8%	8%	5%	-	1%	1%	11%	2%	6%	4%	5%	4%	8%	2%	3%
7	2	-	2	2	-	2	-	-	-	-	-	-	2	-	-	2	2	-	-	-
	1%	-	2%	2%	-	3%	-	-	-	-	-	-	4%	-	-	2%	3%	-	-	-
8	2	-	2	2	-	-	-	-	1	1	1	1	-	2	-	-	-	1	-	1
	1%	-	2%	2%	-	-	-	-	2%	2%	1%	1%	-	3%	-	-	-	1%	-	2%
9	2	1	1	2	-	1	-	-	1	-	1	1	-	-	2	-	1	1	-	-
	1%	1%	1%	2%	-	1%	-	-	2%	-	1%	1%	-	-	2%	-	1%	1%	-	-
MEAN	3.0	2.7	3.4	4.4	2.1	3.4	3.5	3.1	2.7	2.1	2.5	3.7	2.9	2.7	3.1	3.3	3.1	3.5	2.9	2.2
MEDIAN	3.0	2.0	3.0	4.0	2.0	3.0	4.0	3.0	2.0	2.0	2.0	4.0	3.0	2.0	3.0	3.0	3.0	4.0	3.0	2.0

3. How many people live in your household, including yourself?

	ZIP CODES		FACILITY USERS		PROGRAM USERS		FACILITIES			MAINTENANCE			SAFETY			IMPROVEMENTS PREFERENCE		
	AREA A	AREA B	FREQNT	SELDOM /NEVER	FREQNT	SELDOM /NEVER	VERY SATISFD	SOMEWHT SATISFD	NOT SATISFD	VERY SATISFD	SOMEWHT SATISFD	NOT SATISFD	ACTIVE	ARTS	OPEN SPACE	CLASSES /EVENTS		
TOTAL ANSWERING	300 100%	178 100%	122 100%	138 100%	61 100%	54 100%	118 100%	106 100%	158 100%	141 100%	78 100%	133 100%	71 100%	58 100%	82 100%	83 100%	43 100%	
DON'T KNOW	-	-	-	-	-	-	-	-	-	-	-	-	-	-	-	-	-	
NO ANSWER/REFUSED	-	-	-	-	-	-	-	-	-	-	-	-	-	-	-	-	-	
BASE: THOSE RESPONDING	300 100%	178 100%	122 100%	138 100%	61 100%	54 100%	118 100%	106 100%	158 100%	141 100%	78 100%	133 100%	71 100%	58 100%	82 100%	83 100%	43 100%	
1	63 21%	40 23%	23 18%	18 13%	20 32%	7 14%	32 27%	26 24%	27 17%	25 18%	13 17%	24 18%	19 26%	12 20%	13 16%	20 25%	9 21%	
2	74 25%	49 28%	25 20%	26 19%	18 29%	9 17%	31 26%	25 23%	41 26%	35 25%	19 24%	34 25%	19 26%	9 16%	25 30%	20 24%	11 25%	
3	57 19%	36 20%	21 17%	25 18%	11 18%	10 19%	26 22%	18 17%	34 21%	21 19%	18 23%	23 17%	12 16%	12 21%	11 14%	18 22%	9 20%	
4	46 15%	28 16%	18 15%	29 21%	7 12%	13 24%	13 11%	16 15%	27 17%	27 19%	12 15%	25 19%	8 12%	7 13%	14 17%	17 21%	4 9%	
5	40 13%	20 11%	20 16%	26 19%	5 9%	8 14%	8 7%	12 11%	18 12%	16 11%	14 15%	14 11%	12 16%	12 21%	12 14%	4 5%	9 22%	
6	14 5%	3 2%	11 9%	9 7%	-	5 10%	6 5%	9 8%	5 3%	4 3%	5 6%	8 6%	1 2%	3 6%	5 6%	3 3%	2 4%	
7	2 1%	-	2 2%	2 2%	-	-	-	-	2 1%	2 2%	-	2 2%	-	-	2 3%	-	-	
8	2 1%	-	2 2%	2 2%	-	1 2%	1 1%	-	2 1%	1 1%	-	1 1%	1 1%	2 4%	-	-	-	
9	2 1%	1 1%	1 1%	-	-	-	1 1%	1 1%	1 *%	2 1%	-	2 1%	-	1 1%	-	-	-	
MEAN	3.0	2.7	3.4	3.5	2.4	3.5	2.7	3.0	3.0	3.1	3.1	3.2	2.8	3.4	3.2	2.7	2.9	
MEDIAN	3.0	2.0	3.0	3.0	2.0	4.0	3.0	3.0	3.0	3.0	3.0	3.0	2.0	3.0	3.0	3.0	3.0	

4A. AGE OF HOUSEHOLD HEAD

	ZIP CODES		HOUSEHOLDS		HH HEAD AGE				HH HEAD ETHNICITY			INCOME			RESIDENCE LENGTH IN YEARS				
	AREA		WITH CHILD	WITHOUT CHILD	<35	35-44	45-54	55-64	65+	WHITE	HISP	NH OTHER	<\$50000	\$50000-99999	\$100000+	<10	10-24	25-39	40+
	A	B	A	B	%	%	%	%	%	%	%	%	%	%	%	%	%	%	%
TOTAL ANSWERING	300	178	122	180	66	57	66	54	57	135	111	54	88	97	85	78	94	67	60
	100%	100%	100%	100%	100%	100%	100%	100%	100%	100%	100%	100%	100%	100%	100%	100%	100%	100%	100%
DON'T KNOW	-	-	-	-	-	-	-	-	-	-	-	-	-	-	-	-	-	-	-
NO ANSWER/REFUSED	-	-	-	-	-	-	-	-	-	-	-	-	-	-	-	-	-	-	-
BASE: THOSE RESPONDING	300	178	122	180	66	57	66	54	57	135	111	54	88	97	85	78	94	67	60
	100%	100%	100%	100%	100%	100%	100%	100%	100%	100%	100%	100%	100%	100%	100%	100%	100%	100%	100%
18-24	15	7	8	9	15	-	-	-	-	2	10	3	10	3	1	9	6	-	-
	5%	4%	6%	5%	23%	-	-	-	-	2%	9%	5%	12%	3%	1%	11%	7%	-	-
25-34	51	23	28	25	51	-	-	-	-	22	23	7	10	23	13	22	12	17	-
	17%	13%	23%	14%	77%	-	-	-	-	16%	20%	12%	11%	24%	15%	28%	13%	25%	-
35-44	57	38	19	40	17	57	-	-	-	19	31	7	12	18	24	17	25	13	3
	19%	21%	15%	33%	10%	100%	-	-	-	14%	28%	14%	14%	18%	28%	21%	26%	19%	4%
45-54	66	47	19	34	32	-	66	-	-	29	20	17	14	22	22	18	26	13	9
	22%	26%	16%	29%	18%	-	100%	-	-	21%	18%	32%	16%	23%	26%	23%	27%	19%	15%
55-64	54	29	25	10	44	-	-	54	-	30	18	6	16	19	14	6	16	16	17
	18%	16%	20%	8%	24%	-	-	100%	-	22%	16%	12%	18%	19%	17%	7%	17%	23%	28%
65+	57	33	24	4	53	-	-	-	57	33	10	14	25	13	12	8	9	9	32
	19%	19%	20%	3%	30%	-	-	-	100%	24%	9%	26%	28%	13%	14%	10%	10%	13%	52%
MEAN	49.3	49.8	48.6	41.7	54.3	27.9	38.6	50.3	59.6	53.1	43.8	51.1	51.8	46.7	47.9	41.5	46.6	46.9	66.4
MEDIAN	50.0	50.0	50.0	40.0	57.0	29.0	39.0	51.0	60.0	53.0	40.0	51.0	53.0	46.0	48.0	39.0	46.0	50.0	67.0

4A. AGE OF HOUSEHOLD HEAD

	ZIP CODES		FACILITY USERS		PROGRAM USERS		FACILITIES			MAINTENANCE			SAFETY			IMPROVEMENTS PREFERENCE		
	AREA A		AREA B		FREQNT		SELDOM /NEVER		VERY	SOMEWHT	VERY	SOMEWHT	NOT	ARTS	ACTIVE	OPEN	CLASSES	
	100%	100%	100%	100%	FREQNT	SELDOM /NEVER	VERY	SOMEWHT	VERY	SOMEWHT	VERY	SOMEWHT	NOT	ARTS	ACTIVE	OPEN	CLASSES	
TOTAL ANSWERING	300	178	122	138	61	54	118	106	106	141	78	133	71	58	82	83	43	
	100%	100%	100%	100%	100%	100%	100%	100%	100%	100%	100%	100%	100%	100%	100%	100%	100%	
DON'T KNOW	-	-	-	-	-	-	-	-	-	-	-	-	-	-	-	-	-	
NO ANSWER/REFUSED	-	-	-	-	-	-	-	-	-	-	-	-	-	-	-	-	-	
BASE: THOSE RESPONDING	300	178	122	138	61	54	118	106	106	141	78	133	71	58	82	83	43	
	100%	100%	100%	100%	100%	100%	100%	100%	100%	100%	100%	100%	100%	100%	100%	100%	100%	
18-24	15	7	8	6	3	3	8	3	3	10	5	7	3	1	6	3	3	
	5%	4%	6%	4%	5%	5%	7%	3%	2%	7%	6%	6%	4%	2%	8%	4%	7%	
25-34	51	23	28	30	5	13	17	14	13	32	11	27	13	12	12	14	10	
	17%	13%	23%	22%	8%	24%	14%	13%	12%	23%	14%	20%	19%	22%	15%	17%	22%	
35-44	57	38	19	36	5	16	11	22	19	25	17	20	20	19	16	11	7	
	19%	21%	15%	26%	7%	29%	10%	21%	18%	18%	22%	15%	28%	32%	19%	14%	16%	
45-54	66	47	19	32	11	12	31	24	29	28	20	35	10	9	23	23	6	
	22%	26%	16%	23%	17%	21%	26%	22%	27%	20%	25%	26%	14%	15%	28%	28%	13%	
55-64	54	29	25	21	12	7	24	22	22	17	16	22	10	3	11	18	11	
	18%	16%	20%	15%	20%	12%	20%	21%	21%	12%	21%	17%	14%	6%	14%	21%	25%	
65+	57	33	24	13	26	5	27	21	20	28	10	22	16	13	14	13	7	
	19%	19%	20%	9%	42%	9%	23%	20%	19%	20%	13%	16%	23%	23%	17%	16%	16%	
MEAN	49.3	49.8	48.6	44.7	58.6	43.7	51.0	51.4	47.2	51.7	48.0	47.8	48.9	47.1	47.7	49.9	47.8	
MEDIAN	50.0	50.0	50.0	42.0	61.0	40.0	53.0	52.0	47.0	47.0	50.0	50.0	46.0	40.0	48.0	51.0	49.0	

4. AGES OF TOTAL HOUSEHOLD MEMBERS

	ZIP CODES		HOUSEHOLDS		HH HEAD AGE					HH HEAD ETHNICITY			INCOME			RESIDENCE LENGTH IN YEARS				
	AREA A	AREA B	WITH CHILD	WITHOUT CHILD	<35	35-44	45-54	55-64	65+	WHITE	HISP	OTHER	<\$50000	\$50000-\$99999	\$100000+	<10	10-24	25-39	40+	
	100%	100%	100%	100%	100%	100%	100%	100%	100%	100%	100%	100%	100%	100%	100%	100%	100%	100%	100%	100%
TOTAL ANSWERING	300	178	122	120	180	66	57	66	54	57	135	111	54	88	97	85	78	94	67	60
DON'T KNOW	-	-	-	-	-	-	-	-	-	-	-	-	-	-	-	-	-	-	-	-
NO ANSWER/REFUSED	-	-	-	-	-	-	-	-	-	-	-	-	-	-	-	-	-	-	-	-
BASE: THOSE RESPONDING	898	487	412	527	371	227	197	206	148	120	331	412	156	233	298	284	239	334	192	133
HOUSEHOLDS WITH KIDS	120	66	54	120	23	32	40	34	10	4	38	59	22	25	41	47	33	53	26	8
W/KIDS UNDER 5	43	25	18	43	36	20	16	4	1	2	16	20	7	13	16	12	14	15	14	-
W/KIDS 5-14	82	38	43	82	68	22	31	23	4	1	21	48	13	15	32	28	27	35	16	4
W/KIDS 15-17	36	15	21	36	30	8	5	17	6	1	9	22	6	8	8	16	5	25	3	3
UNDER 5	59	32	27	59	11	31	21	4	1	2	21	32	7	20	22	14	23	23	14	-
5-14	117	55	62	117	22	29	55	28	4	1	32	63	23	22	40	45	45	46	20	6
15-17	38	16	22	38	7	8	5	18	6	1	9	23	6	9	8	17	5	27	3	3
18-24	93	52	41	48	45	30	12	27	17	6	23	56	14	37	28	17	24	43	14	12
25-34	138	66	71	71	13	86	8	12	24	9	53	65	19	28	61	37	41	39	51	7
35-44	116	66	50	85	31	14	90	8	1	3	36	61	19	25	34	49	42	49	19	6
45-54	133	88	46	75	58	13	4	102	11	4	53	53	27	30	46	48	30	55	26	22

4. AGES OF TOTAL HOUSEHOLD MEMBERS

	ZIP CODES		HOUSEHOLDS		HH HEAD AGE				HH HEAD ETHNICITY			INCOME			RESIDENCE LENGTH IN YEARS					
	AREA	A	WITH CHILD	WITHOUT CHILD	<35	35-44	45-54	55-64	65+	WHITE	HISP	OTHER	<	\$50000	\$10000+	<10	10-24	25-39	40+	
55-64	97	55	42	17	80	5	2	3	78	8	49	36	12	24	31	27	11	31	29	26
	11%	11%	10%	3%	22%	2%	1%	2%	53%	7%	15%	9%	8%	10%	10%	9%	5%	9%	15%	20%
65 AND OVER	106	57	49	15	91	10	1	4	5	87	54	23	29	38	28	29	19	21	17	50
	12%	12%	12%	3%	24%	4%	*	2%	4%	72%	16%	5%	19%	16%	10%	10%	8%	6%	9%	37%
AVERAGE PEOPLE/ HOUSEHOLD	3.0	2.7	3.4	4.4	2.1	3.4	3.5	3.1	2.7	2.1	2.5	3.7	2.9	2.7	3.1	3.3	3.1	3.5	2.9	2.2
MEAN AGE	36.4	37.6	35.0	26.7	50.2	25.8	25.4	35.8	46.6	63.2	41.0	31.5	39.7	37.7	35.1	35.6	30.9	33.2	36.4	54.5
MEDIAN AGE	35.0	37.0	32.0	25.0	52.0	26.0	34.0	46.0	56.0	68.0	42.0	30.0	37.0	34.0	32.0	36.0	30.0	32.0	34.0	60.0

4. AGES OF TOTAL HOUSEHOLD MEMBERS

	ZIP CODES		FACILITY USERS		PROGRAM USERS		FACILITIES		MAINTENANCE		SAFETY		IMPROVEMENTS		PREFERENCE				
	AREA A	AREA B	FREQNT	SELDOM /NEVER	FREQNT	SELDOM /NEVER	VERY SATISFD	SOMEWHT SATISFD	VERY SATISFD	SOMEWHT SATISFD	VERY SATISFD	SOMEWHT SATISFD	NOT SATISFD	ACTIVE	ARTS	OPEN SPACE	CLASSES /EVENTS		
TOTAL ANSWERING	300	178	122	138	61	178	54	118	106	158	106	141	78	133	71	58	82	83	43
	100%	100%	100%	100%	100%	100%	100%	100%	100%	100%	100%	100%	100%	100%	100%	100%	100%	100%	100%
DON'T KNOW	-	-	-	-	-	-	-	-	-	-	-	-	-	-	-	-	-	-	-
NO ANSWER/REFUSED	-	-	-	-	-	-	-	-	-	-	-	-	-	-	-	-	-	-	-
BASE: THOSE RESPONDING	898	487	412	483	146	188	188	316	313	482	303	432	240	421	198	194	260	220	127
	100%	100%	100%	100%	100%	100%	100%	100%	100%	100%	100%	100%	100%	100%	100%	100%	100%	100%	100%
HOUSEHOLDS WITH KIDS	120	66	54	79	7	32	35	71	42	57	42	13	32	61	26	28	36	32	14
	13%	14%	13%	16%	5%	17%	11%	15%	14%	13%	15%	13%	13%	15%	13%	15%	14%	15%	11%
W/KIDS UNDER 5	43	25	18	33	-	15	11	16	15	20	15	20	14	24	4	11	13	11	6
	36%	38%	33%	42%		46%	32%	34%	36%	34%	36%	34%	44%	40%	17%	38%	36%	33%	40%
W/KIDS 5-14	82	38	43	54	3	19	24	26	25	39	25	69	20	40	21	21	28	14	9
	68%	58%	81%	68%	46%	61%	69%	67%	60%	69%	60%	69%	62%	65%	81%	75%	79%	43%	65%
W/KIDS 15-17	36	15	21	21	5	9	13	13	16	15	16	26	10	21	6	7	8	12	5
	30%	23%	39%	26%	69%	29%	37%	33%	37%	29%	37%	26%	30%	34%	23%	23%	23%	38%	36%
UNDER 5	59	32	27	45	-	20	18	24	26	31	26	23	22	33	4	12	17	16	10
	7%	7%	7%	9%		11%	6%	8%	9%	6%	9%	5%	9%	8%	2%	6%	6%	7%	8%
5-14	117	55	62	80	6	29	27	33	35	54	35	54	27	53	36	33	40	20	15
	13%	11%	15%	17%	4%	15%	9%	10%	12%	13%	12%	13%	11%	13%	18%	17%	15%	9%	12%
15-17	38	16	22	22	6	10	13	14	17	16	17	16	12	21	6	7	10	13	5
	4%	3%	5%	5%	4%	6%	4%	4%	6%	4%	6%	4%	5%	5%	3%	3%	4%	6%	4%
18-24	93	52	41	43	17	14	43	38	28	48	28	48	29	44	15	27	25	19	11
	10%	11%	10%	9%	11%	8%	14%	12%	9%	11%	9%	11%	12%	10%	8%	14%	9%	8%	9%
25-34	138	66	71	76	19	30	46	43	43	77	43	70	36	59	36	31	28	37	24
	15%	14%	17%	16%	13%	16%	14%	14%	14%	16%	14%	16%	15%	14%	18%	16%	11%	17%	19%
35-44	116	66	50	77	11	36	20	44	37	64	37	52	34	50	32	30	46	20	12
	13%	14%	12%	16%	7%	19%	6%	14%	12%	13%	12%	12%	14%	12%	16%	16%	18%	9%	9%

4. AGES OF TOTAL HOUSEHOLD MEMBERS

	ZIP CODES		FACILITY USERS		PROGRAM USERS		FACILITIES		MAINTENANCE		SAFETY		IMPROVEMENTS PREFERENCE				
	AREA A	AREA B	FREQNT	SELDOM /NEVER	FREQNT	SELDOM /NEVER	VERY SATISFD	SOMEWHT SATISFD	VERY SATISFD	SOMEWHT SATISFD	VERY SATISFD	SOMEWHT SATISFD	NOT SATISFD	ACTIVE	ARTS	OPEN SPACE	CLASSES /EVENTS
45-54	133 15%	88 11%	46 14%	67 15%	22 13%	24 18%	57 13%	40 13%	47 16%	73 17%	36 15%	73 17%	23 12%	25 13%	39 15%	41 18%	17 13%
55-64	97 11%	55 11%	42 10%	39 8%	24 17%	12 6%	46 14%	41 13%	38 13%	36 8%	27 11%	41 10%	17 9%	9 5%	19 7%	36 16%	18 14%
65 AND OVER	106 12%	57 12%	49 12%	34 7%	41 28%	13 7%	46 14%	36 12%	31 10%	60 14%	18 8%	48 11%	28 14%	19 10%	36 14%	19 9%	15 11%
AVERAGE PEOPLE/ HOUSEHOLD	3.0	2.7	3.4	3.5	2.4	3.5	2.7	3.0	2.9	3.1	3.1	3.2	2.8	3.4	3.2	2.7	2.9
MEAN AGE	36.4	37.6	35.0	32.0	49.0	31.3	39.6	37.0	36.3	37.2	34.3	35.7	37.3	32.6	36.1	37.8	36.9
MEDIAN AGE	35.0	37.0	32.0	31.0	52.0	31.0	38.0	35.0	35.0	35.0	32.0	35.0	35.0	28.0	36.0	40.0	34.0

5. Which of these categories best describes your household?

	ZIP CODES		HOUSEHOLDS		HH HEAD AGE				HH HEAD ETHNICITY			INCOME			RESIDENCE LENGTH IN YEARS				
	AREA		WITH CHILD	WITHOUT CHILD	<35	35-44	45-54	55-64	65+	WHITE	HISP	OTHER	<\$50000	\$50000-99999	\$100000+	<10	10-24	25-39	40+
	A	B			%	%	%	%	%	%	%	%	%	%	%	%	%	%	%
TOTAL ANSWERING	300	178	122	180	66	57	66	54	57	135	111	54	88	97	85	78	94	67	60
	100%	100%	100%	100%	100%	100%	100%	100%	100%	100%	100%	100%	100%	100%	100%	100%	100%	100%	100%
DON'T KNOW	-	-	-	-	-	-	-	-	-	-	-	-	-	-	-	-	-	-	-
NO ANSWER/REFUSED	-	-	-	-	-	-	-	-	-	-	-	-	-	-	-	-	-	-	-
BASE: THOSE RESPONDING	300	178	122	180	66	57	66	54	57	135	111	54	88	97	85	78	94	67	60
	100%	100%	100%	100%	100%	100%	100%	100%	100%	100%	100%	100%	100%	100%	100%	100%	100%	100%	100%
HOUSEHOLDS WITHOUT CHILDREN UNDER 18 (SUBTOTAL)	180	111	69	180	34	17	32	44	53	97	52	32	63	56	38	45	42	41	53
	60%	63%	56%	100%	51%	30%	48%	81%	93%	72%	46%	58%	72%	58%	45%	57%	44%	61%	87%
One adult without children under 18 years	63	40	23	63	9	7	14	11	22	36	14	13	33	19	4	18	14	8	23
	21%	23%	18%	35%	14%	13%	21%	20%	38%	26%	13%	24%	37%	19%	5%	23%	15%	12%	38%
Two or more adults without children under 18 years	117	71	46	117	25	10	18	33	31	61	37	19	30	38	34	27	28	33	30
	39%	40%	38%	65%	38%	17%	27%	61%	55%	45%	33%	35%	34%	39%	40%	34%	29%	49%	50%
HOUSEHOLDS WITH CHILDREN UNDER 18 (SUBTOTAL)	120	66	54	120	32	40	34	10	4	38	59	22	25	41	47	33	53	26	8
	40%	37%	44%	100%	49%	70%	52%	19%	7%	28%	54%	42%	28%	42%	55%	43%	56%	39%	13%
One adult with one or more children under 18 years	12	3	8	12	6	3	2	-	-	4	6	2	5	3	1	5	5	2	-
	4%	2%	7%	10%	10%	6%	3%	-	-	3%	5%	4%	5%	3%	1%	6%	5%	3%	-
Two adults with one or more children under 18 years	60	40	20	60	12	30	15	1	2	23	23	14	11	21	27	18	21	18	2
	20%	22%	17%	50%	19%	52%	23%	2%	3%	17%	21%	26%	12%	21%	32%	23%	22%	27%	4%
Three or more adults with one or more children under 18 years	48	23	25	48	13	7	17	9	2	11	31	6	9	17	18	10	27	6	5
	16%	13%	21%	40%	20%	12%	26%	16%	4%	8%	28%	11%	10%	17%	22%	13%	28%	9%	9%

5. Which of these categories best describes your household?

	ZIP CODES		FACILITY USERS		PROGRAM USERS		FACILITIES			MAINTENANCE			SAFETY			IMPROVEMENTS			PREFERENCE	
	AREA A	AREA B	FREQNT	SELDOM /NEVER	FREQNT	SELDOM /NEVER	VERY SATISFD	SOMEWHT SATISFD	VERY SATISFD	VERY SATISFD	SOMEWHT SATISFD	VERY SATISFD	SOMEWHT SATISFD	NOT SATISFD	ACTIVE	ARTS	SPACE	CLASSES /EVENTS		
TOTAL ANSWERING	300	178	122	138	61	54	118	106	158	106	141	78	133	71	58	82	83	43		
	100%	100%	100%	100%	100%	100%	100%	100%	100%	100%	100%	100%	100%	100%	100%	100%	100%	100%		
DON'T KNOW	-	-	-	-	-	-	-	-	-	-	-	-	-	-	-	-	-	-	-	-
NO ANSWER/REFUSED	-	-	-	-	-	-	-	-	-	-	-	-	-	-	-	-	-	-	-	-
BASE: THOSE RESPONDING	300	178	122	138	61	54	118	106	158	106	141	78	133	71	58	82	83	43		
	100%	100%	100%	100%	100%	100%	100%	100%	100%	100%	100%	100%	100%	100%	100%	100%	100%	100%		
HOUSEHOLDS WITHOUT CHILDREN UNDER 18 (SUBTOTAL)	180	111	69	60	54	22	84	67	87	64	84	46	72	46	29	47	50	29		
	60%	63%	56%	43%	88%	41%	71%	64%	55%	60%	60%	59%	54%	64%	51%	56%	61%	67%		
One adult without children under 18 years	63	40	23	18	20	7	32	26	27	26	25	13	24	19	12	13	20	9		
	21%	23%	18%	13%	32%	14%	27%	24%	17%	25%	18%	17%	18%	26%	20%	16%	25%	21%		
Two or more adults without children under 18 years	117	71	46	42	35	15	52	42	60	38	58	33	48	27	18	34	30	20		
	39%	40%	38%	30%	56%	27%	43%	39%	38%	36%	42%	42%	36%	38%	31%	41%	36%	46%		
HOUSEHOLDS WITH CHILDREN UNDER 18 (SUBTOTAL)	120	66	54	79	7	32	35	39	71	42	57	32	61	26	28	36	32	14		
	40%	37%	44%	57%	12%	59%	29%	36%	45%	40%	40%	41%	46%	36%	49%	44%	39%	33%		
One adult with one or more children under 18 years	12	3	8	6	1	-	7	3	6	6	3	3	7	1	3	-	6	2		
	4%	2%	7%	4%	1%		6%	3%	4%	6%	2%	4%	5%	2%	6%		7%	4%		
Two adults with one or more children under 18 years	60	40	20	42	3	19	16	18	39	19	29	15	27	17	14	17	18	8		
	20%	22%	17%	30%	6%	34%	13%	17%	25%	18%	20%	20%	21%	24%	23%	21%	22%	18%		

5. Which of these categories best describes your household?

ZIP CODES		FACILITY USERS		PROGRAM USERS		FACILITIES		MAINTENANCE		SAFETY		IMPROVEMENTS PREFERENCE	
AREA A	AREA B	FREQNT	SELDOM /NEVER	FREQNT	SELDOM /NEVER	VERY SATISFD	SOMEWHT SATISFD	VERY SATISFD	SOMEWHT SATISFD	VERY SATISFD	SOMEWHT NOT SATISFD	ACTIVE ARTS	OPEN SPACE /EVENTS
48	23	25	31	3	13	25	17	25	13	26	7	12	19
16%	13%	21%	22%	6%	25%	16%	16%	18%	17%	20%	10%	20%	23%

Three or more adults with one or more children under 18 years

6. How long have you lived in the City of Riverside?

	ZIP CODES		HOUSEHOLDS		HH HEAD AGE					HH HEAD ETHNICITY			INCOME		RESIDENCE LENGTH IN YEARS							
	AREA A	AREA B	WITH CHILD	WITHOUT CHILD	<35	35-44	45-54	55-64	65+	WHITE	HISP	OTHER	NH	<\$50000	\$50000-99999	\$100000+	<10	10-24	25-39	40+		
	100%	100%	100%	100%	100%	100%	100%	100%	100%	100%	100%	100%	100%	100%	100%	100%	100%	100%	100%	100%	100%	
TOTAL ANSWERING	300	178	122	120	180	66	57	66	54	57	135	111	54	88	97	85	78	94	67	60	60	
DON'T KNOW	-	-	-	-	-	-	-	-	-	-	-	-	-	-	-	-	-	-	-	-	-	-
NO ANSWER/REFUSED	-	-	-	-	-	-	-	-	-	-	-	-	-	-	-	-	-	-	-	-	-	-
BASE: THOSE RESPONDING	300	178	122	120	180	66	57	66	54	57	135	111	54	88	97	85	78	94	67	60	60	
1 Year or Less	8%	3%	2%	1%	8%	5%	1%	2%	-	-	4%	3%	2%	4%	2%	2%	2%	8%	-	-	-	-
2-3 Years	16%	12%	5%	4%	12%	7%	2%	3%	3%	2%	3%	9%	5%	5%	6%	1%	16%	-	-	-	-	-
4-5 Years	23%	19%	4%	9%	14%	4%	5%	10%	1%	4%	10%	4%	10%	8%	9%	4%	23%	-	-	-	-	-
6-9 Years	30%	13%	18%	19%	11%	15%	8%	3%	3%	12%	12%	14%	4%	6%	12%	11%	30%	-	-	-	-	-
10-15 Years	41%	24%	17%	22%	18%	7%	14%	6%	4%	15%	11%	20%	6%	15%	13%	8%	-	41%	-	-	-	-
16-20 Years	36%	17%	19%	23%	13%	8%	9%	3%	3%	13%	16%	7%	7%	5%	13%	13%	-	36%	-	-	-	-
21-25 Years	27%	15%	12%	13%	14%	6%	2%	7%	8%	10%	12%	12%	4%	11%	5%	9%	-	18%	9%	-	-	-
26 Years or More	118	72	46	29	89	14	15	19	30	39	68	33	16	34	37	37	-	-	58	60	60	60
MEAN	23.9	23.5	24.6	18.8	27.3	14.3	17.4	20.2	31.2	38.8	28.8	20.2	19.1	25.0	22.0	25.4	4.7	16.6	30.5	52.8	52.8	52.8
MEDIAN	20.0	20.0	20.0	16.0	25.0	13.0	15.0	18.0	28.0	40.0	26.0	18.0	16.0	21.0	18.0	24.0	5.0	16.0	30.0	50.0	50.0	50.0

6. How long have you lived in the City of Riverside?

	ZIP CODES		FACILITY USERS		PROGRAM USERS		FACILITIES		MAINTENANCE		SAFETY		IMPROVEMENTS PREFERENCE				
	AREA A		AREA B		SELDOM /NEVER		VERY SATISFD		VERY SATISFD		VERY SATISFD		NOT SATISFD				
	FREQNT	FREQNT	FREQNT	FREQNT	FREQNT	FREQNT	VERY SATISFD	VERY SATISFD	VERY SATISFD	VERY SATISFD	VERY SATISFD	VERY SATISFD	VERY SATISFD	NOT SATISFD			
TOTAL ANSWERING	300	178	122	138	61	54	118	106	106	141	78	133	71	58	82	83	43
	100%	100%	100%	100%	100%	100%	100%	100%	100%	100%	100%	100%	100%	100%	100%	100%	100%
DON'T KNOW	-	-	-	-	-	-	-	-	-	-	-	-	-	-	-	-	-
NO ANSWER/REFUSED	-	-	-	-	-	-	-	-	-	-	-	-	-	-	-	-	-
BASE: THOSE RESPONDING	300	178	122	138	61	54	118	106	106	141	78	133	71	58	82	83	43
	100%	100%	100%	100%	100%	100%	100%	100%	100%	100%	100%	100%	100%	100%	100%	100%	100%
1 Year or Less	8	6	3	3	3	-	6	2	2	3	3	3	1	1	3	2	3
	3%	3%	2%	2%	5%	5%	5%	2%	2%	2%	4%	2%	1%	3%	3%	2%	6%
2-3 Years	16	12	5	5	6	3	9	6	5	9	3	9	3	4	4	3	1
	5%	7%	4%	4%	9%	6%	7%	5%	5%	6%	3%	7%	5%	8%	5%	4%	3%
4-5 Years	23	19	4	8	5	8	8	9	13	7	8	9	4	2	8	5	4
	8%	11%	3%	6%	8%	15%	7%	8%	8%	5%	11%	7%	6%	4%	10%	6%	9%
6-9 Years	30	13	18	23	1	9	10	9	10	16	5	14	10	7	8	8	8
	10%	7%	14%	17%	2%	17%	8%	9%	12%	11%	7%	11%	15%	12%	10%	9%	19%
10-15 Years	41	24	17	26	8	11	12	18	15	18	14	15	10	9	6	14	8
	14%	13%	14%	19%	13%	21%	11%	17%	14%	13%	18%	11%	14%	16%	7%	17%	18%
16-20 Years	36	17	19	16	8	8	12	14	12	17	9	21	6	6	12	10	3
	12%	10%	15%	12%	14%	15%	10%	13%	11%	12%	11%	16%	9%	10%	15%	12%	6%
21-25 Years	27	15	12	10	-	4	9	10	10	13	7	13	4	7	7	8	1
	9%	9%	10%	7%		8%	7%	9%	10%	10%	9%	10%	6%	12%	9%	10%	3%
26 Years or More	118	72	46	47	30	10	52	39	38	56	29	49	32	21	35	33	15
	39%	41%	38%	34%	49%	18%	44%	36%	36%	40%	37%	37%	45%	36%	42%	40%	35%
MEAN	23.9	23.5	24.6	21.6	26.9	15.5	24.1	23.5	22.7	23.6	22.8	23.3	24.6	22.1	23.8	25.5	20.9
MEDIAN	20.0	20.0	20.0	17.0	20.0	11.0	22.0	20.0	20.0	20.0	20.0	20.0	21.0	17.0	21.0	20.0	15.0

7. What ONE change or improvement would you most like to see in the City of Riverside?

	ZIP CODES		HOUSEHOLDS		HH HEAD AGE				HH HEAD ETHNICITY			INCOME		RESIDENCE LENGTH IN YEARS					
	AREA	A	AREA	B	35-44	45-54	55-64	65+	WHITE	HISP	OTHER	<	\$50000	000+	<10	10-24	25-39	40+	
	100%	100%	100%	100%	100%	100%	100%	100%	100%	100%	100%	100%	100%	100%	100%	100%	100%	100%	
TOTAL ANSWERING	300	178	122	120	180	66	57	54	57	135	111	54	88	97	85	78	94	67	60
	100%	100%	100%	100%	100%	100%	100%	100%	100%	100%	100%	100%	100%	100%	100%	100%	100%	100%	100%
DON'T KNOW	32	21	11	7	25	4	4	11	4	14	13	5	9	7	9	9	10	7	7
	11%	12%	9%	6%	14%	6%	8%	16%	8%	11%	12%	8%	11%	7%	10%	12%	10%	10%	11%
NO ANSWER/REFUSED	6	3	3	1	5	-	-	2	1	3	2	1	3	1	1	2	3	-	2
	2%	2%	3%	1%	3%	-	-	3%	3%	5%	2%	3%	3%	1%	1%	2%	3%	-	4%
BASE: THOSE RESPONDING	261	154	108	112	150	62	53	49	45	118	96	48	76	89	76	68	82	60	52
	100%	100%	100%	100%	100%	100%	100%	100%	100%	100%	100%	100%	100%	100%	100%	100%	100%	100%	100%
Road improvements	49	21	27	20	28	13	8	7	10	20	26	2	20	16	10	14	18	9	8
	19%	14%	26%	18%	19%	21%	15%	14%	21%	17%	28%	5%	26%	18%	13%	20%	22%	15%	16%
Improved care for / helping the homeless	19	14	5	5	14	7	2	5	3	9	5	6	6	6	7	6	7	4	2
	7%	9%	5%	5%	9%	11%	5%	10%	6%	7%	5%	12%	7%	7%	10%	9%	9%	7%	3%
Traffic congestion on freeways	19	11	8	3	16	2	3	3	3	5	9	5	6	8	5	3	8	3	5
	7%	7%	7%	3%	11%	3%	5%	6%	5%	4%	9%	10%	8%	9%	6%	5%	9%	5%	9%
The Homeless	15	7	8	10	6	8	5	2	-	6	8	2	1	7	6	5	5	5	-
	6%	5%	8%	9%	4%	13%	10%	3%	-	5%	8%	4%	2%	8%	8%	8%	6%	9%	-
Parks and recreation facilities	14	7	7	8	6	4	2	4	3	6	6	1	2	6	5	5	4	3	2
	5%	5%	6%	7%	4%	7%	4%	8%	5%	5%	7%	2%	3%	7%	7%	8%	5%	5%	3%
Traffic congestion on surface streets	8	6	3	1	7	-	-	1	5	2	1	1	3	2	2	-	1	1	6
	3%	4%	3%	1%	5%	-	-	1%	11%	6%	2%	3%	5%	2%	2%	-	1%	2%	12%
Affordable housing	6	5	1	6	1	1	1	1	-	1	1	4	-	2	3	5	-	1	-
	2%	3%	1%	5%	*%	2%	8%	2%	-	1%	1%	8%	-	3%	4%	7%	-	2%	-
Improved Parks Maintenance	6	3	4	5	1	4	1	-	1	1	3	2	1	3	2	2	3	-	1
	2%	2%	3%	4%	1%	6%	2%	-	3%	1%	3%	4%	2%	3%	3%	3%	3%	-	3%
Homeless in Parks	6	3	3	5	1	1	5	-	-	5	-	1	1	1	3	-	1	4	1
	2%	2%	3%	4%	1%	2%	9%	-	-	4%	-	2%	2%	2%	4%	-	1%	6%	3%
Crime/Personal safety	6	4	2	1	5	1	1	2	1	3	2	1	5	-	1	1	1	1	1
	2%	3%	2%	1%	3%	2%	2%	4%	3%	2%	2%	3%	7%	-	1%	2%	2%	3%	2%

7. What ONE change or improvement would you most like to see in the City of Riverside?

	ZIP CODES		HOUSEHOLDS		HH HEAD AGE					HH HEAD ETHNICITY			INCOME			RESIDENCE LENGTH IN YEARS			
	AREA	AREA B	WITH CHILD	WITHOUT CHILD	<35	35-44	45-54	55-64	65+	WHITE	HISP	OTHER	<\$50000	\$50000 -99999	\$100000+	<10	10-24	25-39	40+
	AREA A	AREA B	CHILD	CHILD						WHITE	HISP	OTHER							
Improved Public Transportation	6 2%	5 3%	1 1%	5 3%	1 2%	2 4%	1 2%	2 4%	2 4%	3 2%	2 2%	1 3%	1 4%	3 4%	1 1%	3 5%	1 1%	-	2 3%
Air quality	6 2%	4 3%	2 1%	4 1%	2 2%	-	3 5%	2 3%	-	3 2%	2 2%	2 4%	-	2 2%	3 4%	1 2%	3 4%	-	2 3%
Trails	6 2%	4 3%	2 2%	4 2%	1 2%	2 4%	2 4%	-	1 2%	5 4%	1 1%	-	2 4%	3 4%	-	4 6%	1 1%	-	1 2%
Arts and culture (library, cinema, theater, museum)	6 2%	4 2%	2 3%	2 2%	1 2%	1 2%	2 4%	1 2%	-	2 2%	3 3%	1 2%	1 2%	1 1%	2 3%	-	2 3%	2 4%	1 2%
Less Homeless	5 2%	2 1%	3 1%	4 3%	1 2%	-	1 2%	2 4%	1 3%	4 4%	-	1 3%	-	3 4%	1 1%	-	-	3 5%	2 5%
Fire and police protection	5 2%	4 2%	1 1%	4 2%	1 2%	-	1 2%	1 2%	2 3%	2 2%	2 2%	-	3 4%	-	2 2%	-	-	3 5%	2 3%
Drug and alcohol abuse	5 2%	4 2%	1 2%	2 1%	3 4%	-	1 2%	1 2%	-	3 2%	1 1%	1 2%	2 3%	1 1%	-	-	1 2%	1 4%	2 4%
Retail stores/ services	4 2%	3 2%	1 1%	3 2%	1 2%	1 2%	-	2 4%	1 2%	3 3%	-	1 3%	2 3%	1 1%	1 1%	1 1%	2 2%	1 2%	1 2%
High cost of living	4 2%	2 1%	2 2%	2 1%	1 2%	1 2%	-	1 2%	2 2%	1 -	3 3%	1 3%	1 1%	1 1%	-	2 3%	1 1%	-	1 2%
Traffic commute time	2 1%	1 1%	1 2%	-	1 1%	-	-	1 3%	1 3%	1 1%	1 1%	-	1 1%	-	2 2%	-	-	-	-
Education	2 1%	0 *	1 1%	0 *	1 2%	1 2%	-	-	-	-	2 2%	-	2 2%	-	-	0 1%	1 1%	-	-
Senior services	1 *	1 1%	-	1 1%	-	-	-	-	1 3%	-	-	1 3%	1 2%	-	-	-	-	1 2%	-
Housing growth	1 *	-	1 1%	-	-	-	1 2%	-	-	1 1%	-	-	-	1 1%	-	-	-	1 2%	-
Growth management	1 *	1 1%	-	1 1%	0 1%	-	-	-	1 2%	1 1%	-	-	0 *	-	1 1%	0 1%	-	-	1 1%

7. What ONE change or improvement would you most like to see in the City of Riverside?

	ZIP CODES		HOUSEHOLDS		HH HEAD AGE				HH HEAD ETHNICITY				INCOME				RESIDENCE LENGTH IN YEARS							
	AREA	A	AREA	B	WITH CHILD	WITHOUT CHILD	<35	35-44	45-54	55-64	65+	WHITE	HISP	OTHER	NH	<	\$50000	-99999	000+	<10	10-24	25-39	40+	
Employment	1	1	-	-	1	1	-	1	-	-	-	-	1	-	-	-	-	-	1	-	-	-	1	-
	*%	1%			1%	1%		2%				1%							1%				1%	
Gangs	1	1	-	-	1	*	-	-	-	-	1	-	-	1	-	1	-	-	-	-	-	1	-	-
	*%	*%			*	*					1%			1%		1%						1%		
Other (SPECIFY)	58	37	22	25	33	33	6	12	17	12	11	28	17	13	13	13	21	23	25	19	14	19	14	11
	22%	24%	20%	22%	22%	22%	9%	23%	31%	25%	25%	24%	18%	27%	27%	17%	23%	25%	20%	23%	23%	23%	23%	22%

7. What ONE change or improvement would you most like to see in the City of Riverside?

	ZIP CODES		FACILITY USERS		PROGRAM USERS		FACILITIES		MAINTENANCE		SAFETY		IMPROVEMENTS		PREFERENCE			
	AREA A	AREA B	FREQNT	SELDOM /NEVER	FREQNT	SELDOM /NEVER	VERY SATISFD	SOMEWHT SATISFD	VERY SATISFD	SOMEWHT SATISFD	VERY SATISFD	SOMEWHT SATISFD	NOT SATISFD	NOT SATISFD	ACTIVE	ARTS	OPEN SPACE	CLASSES /EVENTS
TOTAL ANSWERING	300	178	122	138	61	118	106	158	106	141	78	133	71	58	82	83	43	43
	100%	100%	100%	100%	100%	100%	100%	100%	100%	100%	100%	100%	100%	100%	100%	100%	100%	100%
DON'T KNOW	32	21	11	12	9	3	21	15	15	14	8	17	4	6	10	3	6	6
	11%	12%	9%	8%	15%	5%	17%	10%	14%	10%	10%	13%	5%	10%	12%	4%	13%	13%
NO ANSWER/REFUSED	6	3	3	1	2	2	2	1	3	1	3	1	3	-	2	3	2	2
	2%	2%	3%	1%	4%	4%	1%	1%	3%	1%	4%	1%	4%	-	2%	3%	4%	4%
BASE: THOSE RESPONDING	261	154	108	126	50	49	88	142	88	126	67	115	65	52	71	76	36	36
	100%	100%	100%	100%	100%	100%	100%	100%	100%	100%	100%	100%	100%	100%	100%	100%	100%	100%
Road improvements	49	21	27	22	10	12	20	26	20	22	12	28	7	11	9	16	8	8
	19%	14%	26%	18%	21%	24%	23%	18%	23%	17%	19%	24%	10%	22%	13%	21%	22%	22%
Improved care for / helping the homeless	19	14	5	7	3	3	4	13	8	10	4	9	4	3	3	7	4	4
	7%	9%	5%	6%	6%	6%	5%	9%	9%	8%	6%	8%	6%	6%	5%	9%	12%	12%
Traffic congestion on freeways	19	11	8	3	6	2	8	9	7	12	3	11	2	3	4	5	1	1
	7%	7%	7%	2%	12%	4%	10%	7%	8%	9%	5%	9%	4%	6%	6%	7%	2%	2%
The Homeless	15	7	8	9	2	2	6	8	3	9	2	8	5	2	6	6	1	1
	6%	5%	8%	7%	4%	4%	6%	6%	3%	7%	3%	7%	7%	3%	8%	7%	4%	4%
Parks and recreation facilities	14	7	7	7	1	6	2	9	4	4	4	4	6	5	2	3	1	1
	5%	5%	6%	6%	3%	11%	3%	6%	5%	3%	6%	4%	9%	10%	2%	4%	4%	4%
Traffic congestion on surface streets	8	6	3	2	4	1	3	4	4	2	2	2	3	3	2	2	-	-
	3%	4%	3%	2%	9%	2%	3%	3%	5%	1%	3%	1%	5%	6%	2%	2%	2%	2%
Affordable housing	6	5	1	6	1	3	1	5	2	3	1	4	-	1	2	1	1	1
	2%	3%	1%	4%	1%	7%	1%	4%	3%	3%	2%	4%	-	3%	2%	1%	3%	3%
Improved Parks Maintenance	6	3	4	5	-	1	1	5	-	3	-	5	1	1	4	1	-	-
	2%	2%	3%	4%	-	2%	1%	4%	-	3%	-	4%	2%	2%	5%	2%	-	-
Homeless in Parks	6	3	3	2	-	-	1	6	1	5	-	2	4	3	-	3	-	-
	2%	2%	3%	2%	-	2%	4%	4%	1%	4%	-	2%	6%	6%	-	4%	-	-

7. What ONE change or improvement would you most like to see in the City of Riverside?

	ZIP CODES		FACILITY USERS		PROGRAM USERS		FACILITIES			MAINTENANCE			SAFETY			IMPROVEMENTS			PREFERENCE		
	TOTAL	AREA A	AREA B	SELDOM /NEVER		FREQNT		VERY	SOMEWHT	VERY	SOMEWHT	NOT	VERY	SOMEWHT	NOT	ARTS	ACTIVE	SPACE			
				FREQNT	FREQNT	FREQNT	SATISFD	SATISFD	SATISFD	SATISFD	SATISFD	SATISFD	SATISFD	SATISFD	SATISFD	SATISFD	SATISFD	ACTIVE		ACTIVE	ACTIVE
Crime/Personal safety	6 2%	4 3%	2 2%	1 3%	2 3%	1 3%	4 3%	1 2%	3 2%	1 1%	4 3%	1 2%	3 2%	0 1%	-	6 9%	1 2%	3 4%	1 2%	1 3%	
Improved Public Transportation	6 2%	5 3%	1 1%	4 3%	-	1 1%	4 3%	2 2%	2 2%	2 2%	2 2%	1 1%	4 4%	1 1%	4 4%	1 2%	1 2%	4 5%	-	1 3%	
Air quality	6 2%	4 3%	2 1%	6 5%	-	1 2%	1 4%	3 1%	1 4%	1 1%	3 4%	1 1%	5 7%	1 1%	1 1%	-	3 4%	2 2%	-	2 2%	
Trails	6 2%	4 3%	2 1%	4 3%	1 2%	1 2%	4 3%	2 2%	1 3%	4 3%	1 1%	3 3%	2 2%	3 5%	2 2%	-	1 1%	3 4%	1 1%	2 6%	
Arts and culture (library, cinema, theater, museum)	6 2%	4 2%	2 2%	4 3%	1 2%	1 2%	2 2%	2 2%	3 2%	2 4%	2 2%	3 5%	2 2%	3 5%	2 2%	0 1%	-	4 5%	1 1%	1 3%	
Less Homeless	5 2%	2 1%	3 3%	-	2 4%	2 2%	3 2%	2 2%	2 2%	2 3%	2 2%	1 2%	2 2%	1 2%	2 3%	2 3%	2 5%	1 1%	1 1%	1 3%	
Fire and police protection	5 2%	4 2%	1 1%	2 2%	2 3%	2 3%	2 1%	2 2%	2 2%	1 2%	1 2%	1 1%	1 1%	1 1%	4 6%	-	1 1%	-	-	3 9%	
Drug and alcohol abuse	5 2%	4 2%	1 1%	1 1%	2 5%	1 1%	3 1%	1 1%	1 2%	3 1%	1 1%	3 4%	1 1%	3 4%	2 3%	-	1 2%	2 2%	1 1%	2 6%	
Retail stores/ services	4 2%	3 2%	1 1%	4 3%	-	1 2%	2 2%	1 1%	3 2%	1 1%	2 2%	3 3%	2 2%	1 1%	1 2%	1 3%	1 1%	1 1%	1 1%	1 4%	
High cost of living	4 2%	2 1%	2 2%	1 2%	1 2%	2 2%	1 1%	2 2%	1 2%	1 1%	2 2%	1 1%	1 1%	1 1%	2 4%	2 4%	-	-	2 3%	-	
Traffic commute time	2 1%	1 1%	1 1%	1 1%	-	1 1%	* 1%	-	1 1%	-	1 1%	-	2 2%	-	-	-	-	-	-	1 2%	-
Education	2 1%	0 *%	1 1%	2 1%	-	2 3%	-	1 1%	0 *%	1 1%	0 *%	1 2%	0 *%	1 2%	-	1 2%	0 1%	1 1%	-	-	
Senior services	1 *%	1 1%	-	1 1%	-	-	1 1%	-	1 1%	-	1 1%	-	1 1%	-	-	-	-	-	1 1%	1 2%	-

7. What ONE change or improvement would you most like to see in the City of Riverside?

	ZIP CODES		FACILITY USERS		PROGRAM USERS		FACILITIES		MAINTENANCE		SAFETY		IMPROVEMENTS		PREFERENCE			
	AREA A	AREA B	FREQNT	SELDOM /NEVER	FREQNT	SELDOM /NEVER	VERY SATISFD	SOMEWHT SATISFD	VERY SATISFD	SOMEWHT SATISFD	VERY SATISFD	SOMEWHT SATISFD	NOT SATISFD	NOT SATISFD	ACTIVE	ARTS	OPEN SPACE	CLASSES /EVENTS
Housing growth	1 *%	-	1 1%	1 1%	-	1 1%	1 1%	-	1 1%	-	1 1%	-	1 1%	-	-	-	1 1%	-
Growth management	1 *%	1 1%	-	1 1%	0 *%	0 *%	0 *%	-	1 1%	-	1 1%	0 *%	-	-	-	1 2%	-	-
Employment	1 *%	1 1%	-	1 2%	-	-	1 1%	-	-	1 1%	-	1 1%	-	-	-	1 1%	-	-
Gangs	1 *%	1 *%	-	-	-	1 1%	-	1 *%	-	1 *%	-	-	-	1 1%	-	-	1 1%	-
Other (SPECIFY)	58 22%	37 24%	22 20%	28 23%	10 20%	12 25%	15 16%	30 21%	18 21%	27 22%	16 24%	24 21%	14 21%	10 19%	20 28%	16 21%	6 17%	

8. Thinking about the past year, what best describes how often you or the members of your household used parks and recreation facilities in or outside of the City of Riverside?

	ZIP CODES		HOUSEHOLDS		HH HEAD AGE				HH HEAD ETHNICITY			INCOME			RESIDENCE LENGTH IN YEARS															
	A AREA		B CHILD		35-44		45-54		55-64		65+		NH		HISP		OTHER		\$50000		-\$99999		100000+		<10	10-24	25-39	40+		
	100%	%	100%	%	100%	%	100%	%	100%	%	100%	%	100%	%	100%	%	100%	%	100%	%	100%	%	100%	%	100%	%	100%	%		
TOTAL ANSWERING	300	178	122	180	66	57	66	54	57	135	111	54	88	97	85	78	94	67	60	100%	100%	100%	100%	100%	100%	100%	100%	100%		
DON'T KNOW	0	0	-	0	0	-	-	-	-	-	0	-	0	-	-	0	-	-	-	-	0	0	0	0	0	0	0	0		
NO ANSWER/REFUSED	1	-	1	1	-	-	-	1	1	-	-	1	1	-	-	-	-	-	-	-	-	-	-	-	-	-	-	1		
BASE: THOSE RESPONDING	299	177	122	179	66	57	66	53	57	135	111	53	87	97	85	78	94	67	60	100%	100%	100%	100%	100%	100%	100%	100%	100%		
FREQUENT USERS (NET)	138	84	55	79	60	36	32	21	13	57	52	30	37	43	51	39	46	33	20	46%	47%	40%	55%	43%	44%	60%	50%	49%	33%	
More than once a week	64	44	20	36	28	14	23	16	8	4	25	25	14	17	17	25	22	20	6	21%	25%	15%	40%	24%	18%	23%	19%	22%	23%	29%
Once a week or 3 to 4 times per month	74	39	35	43	22	13	17	13	9	32	27	15	21	25	26	22	25	13	14	25%	22%	25%	24%	24%	26%	30%	28%	26%	20%	24%
MODERATE USERS (NET)	99	54	45	65	22	16	23	20	18	43	42	13	33	33	22	24	32	24	20	33%	30%	37%	32%	38%	34%	26%	30%	34%	36%	33%
Once or twice a month	34	12	22	18	6	7	7	10	4	10	21	4	10	15	6	8	14	9	3	11%	7%	18%	15%	12%	15%	8%	10%	15%	14%	5%
Several times a year	65	42	23	16	49	16	9	15	10	15	22	10	23	18	16	16	18	15	17	22%	24%	19%	25%	18%	19%	19%	20%	19%	22%	28%
INFREQUENT USERS (NET)	61	40	22	7	54	8	5	11	12	26	16	10	17	21	12	15	16	10	20	21%	22%	18%	26%	19%	22%	14%	19%	17%	15%	34%
Once a year	21	14	6	3	18	4	2	6	3	6	6	2	3	11	5	6	4	5	6	7%	8%	5%	10%	9%	11%	6%	7%	5%	8%	9%
No use	41	25	15	5	36	4	2	5	9	20	10	8	14	11	7	9	12	5	14	14%	14%	13%	17%	15%	11%	8%	12%	13%	7%	24%

8. Thinking about the past year, what best describes how often you or the members of your household used parks and recreation facilities in or outside of the City of Riverside?

	ZIP CODES		FACILITY USERS		PROGRAM USERS		FACILITIES		MAINTENANCE		SAFETY		IMPROVEMENTS		PREFERENCE			
	AREA A	AREA B	FREQNT	SELDDOM /NEVER	FREQNT	SELDDOM /NEVER	VERY SATISFD	SOMEWHT SATISFD	VERY SATISFD	SOMEWHT SATISFD	VERY SATISFD	SOMEWHT SATISFD	NOT SATISFD	NOT SATISFD	ARTS	SPACE	CLASSES /EVENTS	
	100%	100%	100%	100%	100%	100%	100%	100%	100%	100%	100%	100%	100%	100%	100%	100%	100%	
TOTAL ANSWERING	300	178	122	138	61	54	118	106	158	106	141	78	133	71	58	82	83	43
DON'T KNOW	0	0	-	-	-	-	-	-	-	-	-	-	-	0	0	-	-	-
NO ANSWER/REFUSED	1	1	1	1	-	-	-	-	-	-	-	-	-	1	-	-	-	1
BASE: THOSE RESPONDING	299	177	122	138	61	54	118	106	158	106	141	78	133	70	57	82	83	42
FREQUENT USERS (NET)	138	84	55	138	-	37	35	43	79	51	68	39	68	30	26	42	44	22
More than once a week	64	44	20	64	-	19	10	20	35	23	28	19	30	15	13	17	21	10
Once a week or 3 to 4 times per month	74	39	35	74	-	18	25	23	44	27	39	20	38	15	13	24	23	12
MODERATE USERS (NET)	99	54	45	46	-	12	45	40	51	33	49	25	46	23	18	24	24	14
Once or twice a month	34	12	22	22	-	2	18	10	19	10	16	8	15	9	6	10	9	2
Several times a year	65	42	23	23	-	10	27	30	32	23	33	18	31	13	12	14	15	12
INFREQUENT USERS (NET)	61	40	22	18	-	61	38	23	28	22	24	14	19	18	14	16	15	6
Once a year	21	14	6	6	-	21	10	7	13	7	12	9	6	5	4	6	5	4
No use	41	25	15	15	-	41	28	16	15	15	12	5	13	12	9	10	10	3
	14%	14%	13%	13%	-	66%	24%	15%	10%	14%	8%	6%	10%	18%	16%	13%	12%	7%

9. In the last year, what ONE park or recreation facility did your household most often use?

	ZIP CODES		HOUSEHOLDS		HH HEAD AGE			HH HEAD ETHNICITY			INCOME		RESIDENCE LENGTH IN YEARS							
			WITH CHILD	WITHOUT CHILD	35-44	45-54	55-64	65+	WHITE	HISP	NH	OTHER	<\$50000	\$50000 -99999	\$100000+	<10	10-24	25-39	40+	
	AREA	AREA	AREA	AREA	AREA	AREA	AREA	AREA	AREA	AREA	AREA	AREA	AREA	AREA	AREA	AREA	AREA	AREA	AREA	
TOTAL ANSWERING	259	152	107	115	144	62	100%	100%	100%	100%	100%	100%	100%	100%	100%	100%	100%	100%	100%	46
DON'T KNOW	13	3	10	3	10	3	5%	3%	6%	6%	6%	2	4	3	2	3	5	4	1	3%
NO ANSWER/REFUSED	2	2	-	2	2	2	1%	3%	-	-	-	2	2	-	-	2	-	-	-	-
BASE: THOSE RESPONDING	244	147	97	112	132	57	100%	100%	100%	100%	100%	100%	100%	100%	100%	100%	100%	100%	100%	45
Fairmount Park	33	23	10	13	20	4	13%	15%	19%	11%	5	14	15	4	14	12	7	9	5	11%
Orange Terrace Park / Community Center	23	22	1	15	8	3	9%	13%	17%	7%	1	12	7	4	2	5	7	6	5	12%
Mount Rubidoux Park	20	15	5	5	15	6	8%	12%	5%	3	5	9	7	4	4	10	6	9	4	4%
Andulka Park	19	17	2	11	8	8	8%	14%	3%	2	2	10	4	5	2	6	2	3	8	17%
Arlington Heights Sports Park	13	3	10	5	8	5	5%	8%	2%	1	5	6	6	2	2	6	5	3	2	4%
Ryan Bonaminio Park	10	10	-	6	3	3	4%	3%	3%	2	2	8	2	-	1	4	2	6	1	2%
Parks outside Riverside	8	5	3	3	5	2	3%	3%	6%	3	1	4	1	3	2	3	1	5	3	1%
La Sierra Park / Community Center	8	1	8	4	5	2	3%	3%	2%	1	3	2	5	1	3	2	3	3	1	2%
Hunt Park	8	2	6	4	4	1	3%	4%	1%	2	1	3	5	1	1	1	3	2	2	5%
Shamel Park	8	5	2	6	2	1	3%	3%	4%	2	2	6	2	-	1	3	3	1	1	2%

9. In the last year, what ONE park or recreation facility did your household most often use?

	ZIP CODES		HOUSEHOLDS		HH HEAD AGE				HH HEAD ETHNICITY			INCOME			RESIDENCE LENGTH IN YEARS					
			WITH CHILD		35-44		45-54		55-64		NH			<\$50000			<10			
	AREA	A	AREA	B	CHILD	<35	35-44	45-54	55-64	65+	WHITE	HISP	OTHER	<\$50000	\$50000-99999	\$100000+	<10	10-24	25-39	40+
Sycamore Canyon Wilderness Park	7 3%	7 5%	-	2 2%	6 4%	1 2%	-	5 8%	-	2 4%	5 5%	-	2 5%	1 1%	3 4%	4 5%	1 1%	3 4%	2 3%	2 4%
Doty Trust Park	5 2%	-	5 3%	3 3%	2 1%	-	1 2%	2 4%	1 2%	1 2%	1 1%	3 3%	1 2%	2 3%	1 1%	1 1%	2 3%	2 3%	-	1 2%
Don Derr Park	5 2%	2 1%	3 3%	5 4%	-	3 5%	2 3%	-	-	-	-	3 3%	2 4%	-	-	3 4%	2 3%	2 2%	2 3%	-
Bordwell Park / Stratton Community Center	5 2%	4 2%	1 1%	1 1%	4 3%	-	1 2%	-	-	4 11%	-	1 1%	4 9%	3 4%	2 2%	-	-	1 2%	2 4%	1 3%
Martha McClean Anza Narrows Regional Park	4 2%	1 3%	3 3%	3 3%	1 1%	2 4%	-	1 2%	-	1 2%	2 2%	2 2%	-	1 2%	-	3 4%	-	2 3%	1 2%	1 2%
Bobby Bonds Park	4 2%	4 3%	-	2 2%	2 2%	1 2%	-	2 3%	1 2%	-	-	2 4%	2 4%	2 3%	-	2 2%	-	-	4 7%	-
Bryant Park / Arlanza Community Center	4 2%	-	4 4%	3 3%	1 1%	3 5%	-	1 1%	-	-	-	4 4%	-	3 4%	1 1%	-	2 2%	2 2%	1 1%	-
Martha McClean Anza Narrows Park	3 1%	1 1%	2 2%	-	3 2%	-	1 2%	-	2 4%	-	-	2 2%	1 2%	-	2 2%	1 1%	-	1 1%	2 3%	-
Santa Ana River Trail Open Space	2 1%	2 2%	-	-	2 2%	-	-	1 3%	1 2%	-	1 1%	1 1%	-	-	2 3%	-	1 2%	-	1 2%	-
Box Springs Mountain Reserve	2 1%	2 1%	-	-	2 1%	0 1%	1 2%	-	1 2%	-	2 2%	-	-	0 1%	1 1%	1 1%	-	2 3%	-	-
Nichols Park / Joyce Jackson Community Center	2 1%	-	2 2%	1 1%	1 1%	-	1 2%	-	1 2%	-	1 1%	1 1%	-	-	1 1%	1 1%	-	-	-	1 2%
Hunter Park / Renck Community Center	2 1%	1 1%	1 1%	1 1%	1 1%	1 1%	-	-	1 2%	-	1 1%	1 1%	-	2 2%	-	-	-	1 1%	-	1 2%
Challen Park	1 1%	-	1 2%	-	1 1%	-	1 3%	-	-	-	1 1%	-	-	1 2%	-	-	-	-	-	1 3%

9. In the last year, what ONE park or recreation facility did your household most often use?

	ZIP CODES		HOUSEHOLDS		HH HEAD AGE			HH HEAD ETHNICITY			INCOME			RESIDENCE LENGTH IN YEARS						
	AREA	AREA B	WITH CHILD	WITHOUT CHILD	<35	35-44	45-54	55-64	65+	WHITE	HISP	OTHER	<\$50000	\$50000 - \$99999	\$100000+	<10	10-24	25-39	40+	
	1	2	1	1	1	1	1	1	1	1	1	1	1	1	1	1	1	1	1	1
Ab Brown Sports Complex	1	1	1	1	1	1	1	1	1	1	1	1	1	1	1	1	1	1	1	1
Rancho Jurupa Regional Park	1	1	1	1	1	1	1	1	1	1	1	1	1	1	1	1	1	1	1	1
California Citrus State Historic Park	1	1	1	1	1	1	1	1	1	1	1	1	1	1	1	1	1	1	1	1
Castleview Park	1	1	1	1	1	1	1	1	1	1	1	1	1	1	1	1	1	1	1	1
Villegas Park / Community Center	1	1	1	1	1	1	1	1	1	1	1	1	1	1	1	1	1	1	1	1
Savi Ranch Park	0	0	0	0	0	0	0	0	0	0	0	0	0	0	0	0	0	0	0	0
Riverside Sports Complex	0	0	0	0	0	0	0	0	0	0	0	0	0	0	0	0	0	0	0	0
NONE	5	3	2	1	4	0	1	2	2	2	2	2	1	3	1	1	1	2	1	1
Other (SPECIFY)	37	15	22	19	18	14	8	7	6	7	19	14	4	15	16	7	11	11	7	9
	15%	10%	23%	17%	14%	14%	12%	15%	20%	17%	15%	9%	21%	19%	8%	17%	14%	12%	7%	19%

9. In the last year, what ONE park or recreation facility did your household most often use?

	ZIP CODES		FACILITY USERS		PROGRAM USERS		FACILITIES		MAINTENANCE		SAFETY		IMPROVEMENTS		PREFERENCE			
	AREA A	AREA B	FREQNT	SELDOM /NEVER	FREQNT	SELDOM /NEVER	VERY SATISFD	SOMEWHT SATISFD	VERY SATISFD	SOMEWHT SATISFD	VERY SATISFD	SOMEWHT SATISFD	NOT SATISFD	NOT SATISFD	ACTIVE	ARTS	OPEN SPACE	CLASSES /EVENTS
TOTAL ANSWERING	259	152	107	138	21	50	90	90	143	91	129	73	120	59	48	72	73	40
	100%	100%	100%	100%	100%	100%	100%	100%	100%	100%	100%	100%	100%	100%	100%	100%	100%	100%
DON'T KNOW	13	3	10	1	3	1	5	7	5	7	4	7	3	2	3	4	1	3
	5%	2%	9%	1%	13%	2%	6%	8%	4%	7%	3%	10%	3%	3%	6%	5%	2%	8%
NO ANSWER/REFUSED	2	2	-	-	-	2	-	2	-	2	-	-	2	-	-	-	2	-
	1%	1%	-	-	-	4%	-	2%	-	2%	-	-	2%	-	-	-	2%	-
BASE: THOSE RESPONDING	244	147	97	137	18	47	85	81	138	82	125	66	115	57	45	68	70	37
	100%	100%	100%	100%	100%	100%	100%	100%	100%	100%	100%	100%	100%	100%	100%	100%	100%	100%
Fairmount Park	33	23	10	14	3	3	8	12	17	12	15	11	14	8	5	7	12	10
	13%	15%	10%	10%	19%	6%	9%	15%	12%	14%	12%	16%	12%	14%	10%	10%	17%	26%
Orange Terrace Park / Community Center	23	22	1	10	4	3	9	10	13	16	6	10	10	3	4	8	8	2
	9%	15%	1%	7%	19%	7%	11%	12%	10%	19%	5%	15%	9%	5%	9%	12%	11%	5%
Mount Rubidoux Park	20	15	5	14	1	2	9	5	12	5	12	4	8	7	6	4	8	1
	8%	10%	5%	11%	8%	4%	11%	6%	9%	6%	9%	7%	7%	13%	13%	5%	11%	3%
Andulka Park	19	17	2	11	1	4	6	6	13	6	12	5	8	4	2	6	9	2
	8%	11%	2%	8%	5%	8%	8%	7%	9%	7%	10%	8%	7%	7%	3%	8%	12%	4%
Arlington Heights Sports Park	13	3	10	8	-	6	4	5	9	4	8	3	8	2	5	6	2	-
	5%	2%	11%	5%	-	13%	5%	6%	6%	5%	6%	5%	7%	4%	11%	8%	2%	-
Ryan Bonaminio Park	10	10	-	8	-	3	2	7	3	4	4	5	3	1	-	2	3	4
	4%	7%	-	6%	-	6%	2%	9%	2%	5%	3%	8%	3%	2%	3%	4%	3%	11%
Parks outside Riverside	8	5	3	4	1	1	5	2	5	2	6	1	3	4	2	3	1	1
	3%	3%	3%	3%	4%	2%	6%	2%	3%	2%	5%	2%	3%	7%	5%	4%	2%	3%
La Sierra Park / Community Center	8	1	8	6	1	2	2	2	6	2	5	0	6	1	3	-	4	1
	3%	1%	8%	5%	4%	5%	3%	3%	5%	3%	4%	1%	6%	1%	7%	-	6%	2%
Hunt Park	8	2	6	5	-	3	2	3	4	3	4	1	5	2	3	3	1	-
	3%	1%	7%	3%	-	7%	2%	4%	3%	4%	3%	1%	4%	4%	6%	5%	2%	-
Shamel Park	8	5	2	6	1	2	1	1	7	1	6	1	3	4	1	2	1	2
	3%	4%	2%	4%	5%	5%	2%	1%	5%	1%	5%	2%	3%	6%	2%	3%	1%	6%

9. In the last year, what ONE park or recreation facility did your household most often use?

	ZIP CODES		FACILITY USERS		PROGRAM USERS		FACILITIES		MAINTENANCE			SAFETY			IMPROVEMENTS			PREFERENCE
	AREA A	AREA B	FREQNT	SELDOM /NEVER	FREQNT	SELDOM /NEVER	VERY SATISFD	SOMEWHT SATISFD	VERY SATISFD	SOMEWHT SATISFD	VERY SATISFD	SOMEWHT SATISFD	NOT SATISFD	ACTIVE	ARTS	SPACE	CLASSES /EVENTS	
Sycamore Canyon Wilderness Park	7 3%	7 5%	-	5 3%	1 4%	3 3%	3 2%	1 4%	2 3%	5 4%	1 1%	5 4%	1 3%	1 3%	1 3%	2 3%	3 5%	-
Doty Trust Park	5 2%	5 5%	-	3 2%	-	3 3%	2 3%	1 1%	2 2%	2 2%	-	3 3%	2 3%	1 2%	2 3%	2 3%	-	1 3%
Don Derr Park	5 2%	2 3%	3 3%	5 3%	-	2 4%	-	3 2%	-	3 3%	2 2%	3 3%	-	2 3%	2 3%	2 3%	-	-
Bordwell Park / Stratton Community Center	5 2%	4 2%	1 1%	2 2%	-	1 2%	2 2%	1 2%	2 1%	2 1%	1 2%	1 1%	2 4%	1 3%	2 3%	2 3%	-	-
Martha McClean Anza Narrows Regional Park	4 2%	1 3%	3 3%	1 *	-	1 1%	1 1%	3 2%	-	3 2%	1 1%	3 3%	-	-	2 3%	1 2%	1 2%	
Bobby Bonds Park	4 2%	4 3%	-	3 2%	-	1 2%	-	3 2%	3 3%	1 1%	3 4%	-	1 2%	-	-	2 3%	1 3%	
Bryant Park / Arlanza Community Center	4 2%	-	4 4%	2 2%	-	-	2 2%	2 2%	4 5%	-	1 1%	3 3%	-	-	-	2 2%	2 4%	
Martha McClean Anza Narrows Park	3 1%	1 2%	2 2%	-	-	1 2%	1 1%	-	1 1%	-	1 1%	-	2 3%	-	-	-	1 2%	
Santa Ana River Trail Open Space	2 1%	2 2%	-	1 1%	-	-	1 1%	1 1%	1 1%	1 1%	-	2 2%	-	-	-	1 1%	-	
Box Springs Mountain Reserve	2 1%	2 1%	-	1 1%	-	-	1 2%	1 1%	-	2 2%	1 1%	1 1%	-	-	1 1%	1 1%	0 1%	
Nichols Park / Joyce Jackson Community Center	2 1%	-	2 2%	1 1%	-	-	-	2 2%	1 1%	1 1%	-	2 2%	-	1 2%	1 2%	1 1%	-	
Hunter Park / Renck Community Center	2 1%	1 1%	1 1%	2 1%	-	1 1%	-	2 1%	-	1 1%	-	2 1%	-	-	1 1%	-	1 3%	

9. In the last year, what ONE park or recreation facility did your household most often use?

	ZIP CODES		FACILITY USERS		PROGRAM USERS		FACILITIES		MAINTENANCE		SAFETY		IMPROVEMENTS		PREFERENCE				
	AREA A	AREA B	FREQNT	SELDOM /NEVER	FREQNT	SELDOM /NEVER	VERY SATISFD	SOMEWHT SATISFD	VERY SATISFD	SOMEWHT SATISFD	VERY SATISFD	SOMEWHT SATISFD	NOT SATISFD	ACTIVE	ARTS	OPEN SPACE	CLASSES /EVENTS		
																		1	2
Challen Park	1	2	1	-	-	-	1	1	-	-	1	-	1	-	-	1	-		
Ab Brown Sports Complex	1	1	1	-	1	-	-	-	-	-	1	1	-	1	3	-	-		
Rancho Jurupa Regional Park	1	1	1	0	2	0	1	1	-	0	-	-	1	2	-	1	2		
California Citrus State Historic Park	1	1	-	-	-	-	1	1	-	1	-	-	1	2	-	1	-		
Castleview Park	1	1	-	1	5	-	-	-	-	1	1	-	1	-	-	1	-		
Villegas Park / Community Center	1	1	-	-	-	-	1	1	-	1	1	-	-	-	-	-	1	2	
Savi Ranch Park	0	0	-	-	-	0	-	-	0	-	-	-	-	-	-	0	-	1	
Riverside Sports Complex	0	0	0	-	0	-	0	0	-	0	-	0	-	-	-	0	-	0	
NONE	5	3	2	0	2	1	2	2	2	2	1	1	2	2	1	0	2	3	4
Other (SPECIFY)	37	15	22	23	2	6	16	15	11	20	12	16	7	8	12	7	10	16	6
TOTAL	15%	10%	23%	17%	11%	13%	19%	18%	14%	16%	19%	14%	12%	17%	18%	10%	16%	18%	16%

FREQUENCY OF PARTICIPATION - BASEBALL: LEAGUE GAMES FOR YOUTH

	ZIP CODES		HOUSEHOLDS		HH HEAD AGE				HH HEAD ETHNICITY			INCOME			RESIDENCE LENGTH IN YEARS					
	AREA A		WITH CHILD		<35	35-44	45-54	55-64	65+	WHITE	HISP	OTHER	<\$50000	\$50000-\$99999	\$100000+	<10	10-24	25-39	40+	
	100%	100%	100%	100%	100%	100%	100%	100%	100%	100%	100%	100%	100%	100%	100%	100%	100%	100%	100%	
TOTAL ANSWERING	300	178	122	120	180	66	57	66	54	57	135	111	54	88	97	85	78	94	67	60
DON'T KNOW	-	-	-	-	-	-	-	-	-	-	-	-	-	-	-	-	-	-	-	-
NO ANSWER/REFUSED	-	-	-	-	-	-	-	-	-	-	-	-	-	-	-	-	-	-	-	-
BASE: THOSE RESPONDING	898	487	412	527	371	227	197	206	148	120	331	412	156	233	298	284	239	334	192	133
YOUTH TOTAL	214	103	111	214	-	69	80	50	11	4	62	118	35	51	69	77	72	95	37	10
YOUTH 255 - DAILY	2	-	2	2	-	0	-	-	1	-	-	1	0	0	1	-	-	2	-	-
YOUTH 110 - 2-6 TIMES / WEEK	12	6	1	12	-	4	7	2	-	-	3	8	2	1	2	8	3	4	5	-
YOUTH 52 - WEEKLY	2	2	-	2	-	0	1	-	-	-	1	-	0	-	-	1	-	2	-	-
YOUTH 4 - 2-6 TIMES / YEAR	1	-	1	1	-	-	-	-	1	-	-	1	-	1	-	-	-	-	-	1
YOUTH 1 - ONCE / YEAR	3	1	1	3	-	1	-	1	-	-	1	1	-	-	1	-	-	1	1	-
YOUTH 0 - NO USE	195	94	101	195	-	63	73	47	9	4	56	106	32	48	64	68	69	87	31	8
ADULT TOTAL	684	383	301	313	371	158	117	156	137	117	269	294	120	182	228	207	167	238	155	124
ADULT 0 - NO USE	684	383	301	313	371	158	117	156	137	117	269	294	120	182	228	207	167	238	155	124
TOTAL POPULATION - TOTAL	898	487	412	527	371	227	197	206	148	120	331	412	156	233	298	284	239	334	192	133
TOTAL POPULATION - 255 - DAILY	2	-	2	2	-	0	-	-	1	-	-	1	0	0	1	-	-	2	-	-

BASEBALL: LEAGUE GAMES FOR YOUTH - And where did that most often occur, Riverside or somewhere else?

	ZIP CODES		HOUSEHOLDS		HH HEAD AGE				HH HEAD ETHNICITY				INCOME				RESIDENCE LENGTH IN YEARS						
	AREA	A	AREA	B	WITH CHILD	WITHOUT CHILD	<35	35-44	45-54	55-64	65+	WHITE	NH	HISP	OTHER	<\$50000	\$50000 -99999	\$100000+	<10	10-24	25-39	40+	
TOTAL ANSWERING	18	100%	8	10	18	-	6	7	3	3	-	5	10	3	3	3	4	9	3	7	7	1	100%
DON'T KNOW	-	-	-	-	-	-	-	-	-	-	-	-	-	-	-	-	-	-	-	-	-	-	-
NO ANSWER/REFUSED	-	-	-	-	-	-	-	-	-	-	-	-	-	-	-	-	-	-	-	-	-	-	-
BASE: THOSE RESPONDING	19	100%	9	10	19	-	6	8	3	3	-	5	12	3	3	3	5	9	3	9	7	1	100%
The City of Riverside	19	98%	9	10	19	-	6	8	3	3	-	5	12	2	3	3	5	9	3	8	7	1	100%
Somewhere Else	0	2%	0	5%	0	-	0	-	-	-	-	-	-	0	17%	-	-	-	-	0	-	-	5%

BASEBALL: LEAGUE GAMES FOR YOUTH - And where did that most often occur, Riverside or somewhere else?

	ZIP CODES		FACILITY USERS		PROGRAM USERS		FACILITIES		MAINTENANCE		SAFETY		IMPROVEMENTS		PREFERENCE		
	AREA A	AREA B	FREQNT	SELDOM /NEVER	FREQNT	SELDOM /NEVER	VERY SATISFD	SOMEWHT SATISFD	VERY SATISFD	SOMEWHT SATISFD	VERY SATISFD	SOMEWHT SATISFD	NOT SATISFD	ACTIVE		ARTS	OPEN SPACE
TOTAL ANSWERING	18 100%	10 100%	12 100%	1 100%	7 100%	7 100%	4 100%	14 100%	6 100%	10 100%	3 100%	10 100%	5 100%	8 100%	5 100%	4 100%	-
DON'T KNOW	-	-	-	-	-	-	-	-	-	-	-	-	-	-	-	-	-
NO ANSWER/REFUSED	-	-	-	-	-	-	-	-	-	-	-	-	-	-	-	-	-
BASE: THOSE RESPONDING	19 100%	10 100%	12 100%	1 100%	8 100%	7 100%	5 100%	14 100%	6 100%	10 100%	3 100%	11 100%	5 100%	8 100%	5 100%	4 100%	-
The City of Riverside	19 98%	10 100%	12 96%	1 100%	8 100%	6 93%	5 100%	13 97%	6 100%	10 96%	3 100%	11 100%	5 91%	8 94%	5 100%	4 100%	-
Somewhere Else	0 2%	-	0 4%	-	-	0 7%	-	0 3%	-	0 4%	-	-	0 9%	0 6%	-	-	-

FREQUENCY OF PARTICIPATION - FOOTBALL: LEAGUE GAMES FOR YOUTH

	ZIP CODES		HOUSEHOLDS		HH HEAD AGE				HH HEAD ETHNICITY			INCOME		RESIDENCE LENGTH IN YEARS					
	AREA		CHILD		55-64		65+		WHITE	HISP	OTHER	< \$50000	\$50000 - \$99999	\$100000+	<10	10-24	25-39	40+	
	100%	100%	100%	100%	100%	100%	100%	100%	100%	100%	100%	100%	100%	100%	100%	100%	100%	100%	
TOTAL ANSWERING	300	178	122	180	66	57	66	54	57	135	111	54	88	97	85	78	94	67	60
DON'T KNOW	-	-	-	-	-	-	-	-	-	-	-	-	-	-	-	-	-	-	-
NO ANSWER/REFUSED	-	-	-	-	-	-	-	-	-	-	-	-	-	-	-	-	-	-	-
BASE: THOSE RESPONDING	898	487	412	527	227	197	206	148	120	331	412	156	233	298	284	239	334	192	133
YOUTH TOTAL	214	103	111	214	69	80	50	11	4	62	118	35	51	69	77	72	95	37	10
YOUTH 255 - DAILY	0	-	0	0	0	-	-	-	-	-	-	0	0	-	-	-	0	-	-
YOUTH 110 - 2-6 TIMES / WEEK	14	2	11	14	2	8	3	1	-	-	12	2	2	4	6	5	7	2	-
YOUTH 52 - WEEKLY	0	0	-	0	0	-	-	-	-	-	-	0	-	-	-	-	0	-	-
YOUTH 36 - 3-4 TIMES / MONTH	1	-	1	1	-	-	1	-	-	-	-	1	1	-	-	1	-	-	-
YOUTH 9 - 7-11 TIMES / YEAR	2	1	1	2	-	2	-	-	-	-	1	1	-	-	2	-	-	1	1
YOUTH 4 - 2-6 TIMES / YEAR	2	1	1	2	-	-	1	1	-	-	2	-	1	1	-	1	1	-	1
YOUTH 1 - ONCE / YEAR	1	-	1	1	-	-	1	-	-	-	1	-	-	-	-	-	1	-	-
YOUTH 0 - NO USE	193	98	95	193	66	70	44	9	4	62	101	31	46	65	69	66	85	35	7
ADULT TOTAL	684	383	301	313	158	117	156	137	117	269	294	120	182	228	207	167	238	155	124
ADULT 0 - NO USE	684	383	301	313	158	117	156	137	117	269	294	120	182	228	207	167	238	155	124

FREQUENCY OF PARTICIPATION - FOOTBALL: LEAGUE GAMES FOR YOUTH

	ZIP CODES		FACILITY USERS		PROGRAM USERS		FACILITIES			MAINTENANCE			SAFETY			IMPROVEMENTS PREFERENCE			
	AREA A	AREA B	FREQNT	SELDOM /NEVER	FREQNT	SELDOM /NEVER	VERY SATISFD	SOMEWHT SATISFD	VERY SATISFD	VERY SATISFD	SOMEWHT SATISFD	NOT SATISFD	VERY SATISFD	SOMEWHT SATISFD	NOT SATISFD	ARTS	ACTIVE	OPEN SPACE	CLASSES /EVENTS
TOTAL ANSWERING	300	178	122	138	61	54	118	106	158	106	141	78	133	100%	71	58	82	83	43
	100%	100%	100%	100%	100%	100%	100%	100%	100%	100%	100%	100%	100%	100%	100%	100%	100%	100%	100%
DON'T KNOW	-	-	-	-	-	-	-	-	-	-	-	-	-	-	-	-	-	-	-
NO ANSWER/REFUSED	-	-	-	-	-	-	-	-	-	-	-	-	-	-	-	-	-	-	-
BASE: THOSE RESPONDING	898	487	412	483	146	188	316	313	482	303	432	240	421	198	194	260	220	127	
	100%	100%	100%	100%	100%	100%	100%	100%	100%	100%	100%	100%	100%	100%	100%	100%	100%	100%	
YOUTH TOTAL	214	103	111	147	12	60	59	71	121	78	93	60	106	47	52	66	48	30	
	24%	21%	27%	31%	8%	32%	19%	23%	25%	2%	22%	25%	25%	24%	27%	26%	22%	24%	
YOUTH 255 - DAILY	0	-	0	0	-	-	-	-	0	0	-	0	-	-	0	0	-	-	
	*%	*%	*%	*%	*%	*%	*%	*%	*%	*%	*%	*%	*%	*%	*%	*%	*%	*%	
YOUTH 110 - 2-6 TIMES / WEEK	14	2	11	9	-	7	2	6	7	4	2	1	7	6	4	3	2	2	
	2%	*%	3%	2%	-	4%	1%	2%	1%	1%	1%	*%	2%	3%	2%	1%	1%	2%	
YOUTH 52 - WEEKLY	0	0	-	0	-	-	0	-	0	-	0	-	-	0	0	-	-	-	
	*%	*%	-	*%	-	-	*%	-	*%	-	*%	-	-	*%	*%	-	-	-	
YOUTH 36 - 3-4 TIMES / MONTH	1	-	1	1	-	-	1	-	1	1	-	-	-	1	-	1	-	-	
	*%	-	*%	*%	-	-	*%	-	*%	*%	-	-	-	*%	-	*%	-	-	
YOUTH 9 - 7-11 TIMES / YEAR	2	1	1	2	-	-	-	-	2	1	1	-	1	1	1	-	1	-	
	*%	*%	*%	*%	-	-	-	-	*%	*%	*%	-	*%	1%	*%	-	*%	1%	
YOUTH 4 - 2-6 TIMES / YEAR	2	1	1	2	-	1	1	-	2	-	2	-	2	-	-	2	-	-	
	*%	*%	*%	*%	-	1%	*%	-	*%	-	1%	-	1%	-	-	1%	-	-	
YOUTH 1 - ONCE / YEAR	1	-	1	-	1	1	-	1	-	1	-	1	-	-	1	-	-	-	
	*%	-	*%	-	1%	1%	-	*%	-	*%	-	*%	-	-	1%	-	-	-	
YOUTH 0 - NO USE	193	98	95	132	10	51	54	64	108	70	86	58	96	39	46	60	45	28	
	90%	95%	85%	90%	90%	85%	92%	90%	89%	90%	93%	95%	90%	83%	87%	91%	93%	92%	
ADULT TOTAL	684	383	301	335	134	129	257	242	361	225	339	180	315	151	142	194	172	96	
	76%	79%	73%	69%	92%	68%	81%	77%	75%	74%	78%	75%	75%	76%	73%	74%	78%	76%	

FREQUENCY OF PARTICIPATION - FOOTBALL: LEAGUE GAMES FOR YOUTH

	ZIP CODES		FACILITY USERS		PROGRAM USERS		FACILITIES			MAINTENANCE			SAFETY			IMPROVEMENTS PREFERENCE		
	AREA A	AREA B	FREQNT	SELDOM /NEVER	FREQNT	SELDOM /NEVER	VERY SATISFD	SOMEWHT SATISFD	VERY SATISFD	SOMEWHT SATISFD	VERY SATISFD	SOMEWHT SATISFD	NOT SATISFD	ACTIVE	ARTS	OPEN SPACE	PREFERENCE	CLASSES /EVENTS
ADULT 0 - NO USE	684 100%	383 100%	301 100%	335 100%	134 100%	129 100%	257 100%	242 100%	361 100%	225 100%	339 100%	180 100%	315 100%	151 100%	142 100%	194 100%	172 100%	96 100%
TOTAL POPULATION -	898 100%	487 100%	412 100%	483 100%	146 100%	188 100%	316 100%	313 100%	482 100%	303 100%	432 100%	240 100%	421 100%	198 100%	194 100%	260 100%	220 100%	127 100%
TOTAL POPULATION - 255 - DAILY	0 *%	- *%	0 *%	0 *%	- *%	- *%	- *%	- *%	0 *%	0 *%	- *%	0 *%	- *%	- *%	0 *%	- *%	- *%	- *%
TOTAL POPULATION - 110 - 2-6 TIMES / WEEK	14 2%	2 *%	11 3%	9 2%	- *%	7 4%	2 1%	6 2%	7 1%	4 1%	2 1%	1 *%	7 2%	6 3%	4 2%	3 1%	2 1%	2 2%
TOTAL POPULATION - 52 - WEEKLY	0 *%	0 *%	- *%	0 *%	- *%	- *%	0 *%	- *%	0 *%	- *%	0 *%	- *%	- *%	0 *%	0 *%	- *%	- *%	- *%
TOTAL POPULATION - 36 - 3-4 TIMES / MONTH	1 *%	- *%	1 *%	1 *%	- *%	- *%	1 *%	- *%	1 *%	1 *%	- *%	- *%	- *%	1 *%	- *%	1 *%	- *%	- *%
TOTAL POPULATION - 9 - 7-11 TIMES / YEAR	2 *%	1 *%	1 *%	2 *%	- *%	- *%	- *%	- *%	2 *%	1 *%	1 *%	- *%	1 *%	1 1%	1 *%	- *%	1 1%	- *%
TOTAL POPULATION - 4 - 2-6 TIMES / YEAR	2 *%	1 *%	1 *%	2 *%	- *%	1 1%	1 *%	- *%	2 *%	- *%	2 1%	- *%	2 1%	- *%	- *%	2 1%	- *%	- *%
TOTAL POPULATION - 1 - ONCE / YEAR	1 *%	- *%	1 *%	- *%	1 1%	1 1%	- *%	1 *%	- *%	1 *%	- *%	1 *%	- *%	- *%	1 1%	- *%	- *%	- *%
TOTAL POPULATION - 0 - NO USE	877 98%	482 99%	395 96%	467 97%	145 99%	179 95%	311 98%	306 98%	469 97%	295 97%	426 99%	237 99%	411 98%	190 96%	187 97%	254 98%	216 98%	124 98%
PARTICIPATION RATE PER CAPITA PER YEAR	1.9	0.6	3.5	2.5	0.0	3.9	1.0	2.1	2.0	2.1	0.7	1.0	1.9	3.4	2.9	1.4	1.3	2.0
YOUTH PARTICIPATION RATE PER CAPITA PER YEAR	8.0	2.8	12.9	8.1	0.1	12.3	5.2	9.1	7.8	8.3	3.3	4.0	7.5	14.4	10.8	5.6	5.7	8.3

FOOTBALL: LEAGUE GAMES FOR YOUTH - And where did that most often occur, Riverside or somewhere else?

	ZIP CODES		HOUSEHOLDS		HH HEAD AGE				HH HEAD ETHNICITY			INCOME			RESIDENCE LENGTH IN YEARS									
	AREA	A	AREA	B	WITH CHILD	WITHOUT CHILD	<35	35-44	45-54	55-64	65+	WHITE	HISP	OTHER	<	\$50000	-99999	000+	<10	10-24	25-39	40+		
TOTAL ANSWERING	18	100%	4	14	18	100%	-	2	8	5	3	-	-	14	4	4	4	4	7	4	9	2	2	100%
DON'T KNOW	-	-	-	-	-	-	-	-	-	-	-	-	-	-	-	-	-	-	-	-	-	-	-	-
NO ANSWER/REFUSED	-	-	-	-	-	-	-	-	-	-	-	-	-	-	-	-	-	-	-	-	-	-	-	-
BASE: THOSE RESPONDING	21	100%	5	16	21	100%	-	2	10	6	3	-	-	17	5	5	5	8	8	6	10	2	2	100%
The City of Riverside	21	98%	5	16	21	98%	-	2	10	6	3	-	-	17	4	5	5	8	8	6	10	2	2	100%
Somewhere Else	0	2%	0	0	0	2%	-	0	-	-	-	-	-	0	0	-	-	-	-	-	0	-	-	4%

FREQUENCY OF PARTICIPATION - SOCCER: LEAGUE GAMES FOR ADULT OR YOUTH

	ZIP CODES		HOUSEHOLDS		HH HEAD AGE				HH HEAD ETHNICITY			INCOME		RESIDENCE LENGTH IN YEARS						
	AREA A		WITH CHILD		<35	35-44	45-54	55-64	65+	WHITE	HISP	OTHER	<\$50000	\$50000-\$99999	\$100000+	<10	10-24	25-39	40+	
	100%	100%	100%	100%	100%	100%	100%	100%	100%	100%	100%	100%	100%	100%	100%	100%	100%	100%	100%	
TOTAL ANSWERING	300	178	122	120	180	66	57	66	54	57	135	111	54	88	97	85	78	94	67	60
DON'T KNOW	-	-	-	-	-	-	-	-	-	-	-	-	-	-	-	-	-	-	-	-
NO ANSWER/REFUSED	-	-	-	-	-	-	-	-	-	-	-	-	-	-	-	-	-	-	-	-
BASE: THOSE RESPONDING	898	487	412	527	371	227	197	206	148	120	331	412	156	233	298	284	239	334	192	133
YOUTH TOTAL	214	103	111	214	-	69	80	50	11	4	62	118	35	51	69	77	72	95	37	10
YOUTH 110 - 2-6 TIMES / WEEK	25	6	19	25	-	8	10	4	1	1	1	20	3	2	10	7	12	3	2	2
YOUTH 52 - WEEKLY	5	1	5	5	-	2	1	1	1	-	1	4	-	1	1	2	1	2	1	-
YOUTH 18 - 1-2 TIMES / MONTH	2	-	2	2	-	2	-	-	-	-	-	2	-	2	-	2	1	1	-	-
YOUTH 9 - 7-11 TIMES / YEAR	5	5	-	5	-	1	4	-	-	-	2	1	2	-	4	1	4	-	1	-
YOUTH 4 - 2-6 TIMES / YEAR	1	-	1	1	-	-	-	1	-	-	1	-	-	1	-	-	-	-	1	-
YOUTH 1 - ONCE / YEAR	2	1	1	2	-	-	1	1	-	-	-	2	-	-	-	1	-	1	1	-
YOUTH 0 - NO USE	174	87	88	174	-	59	65	38	9	3	56	88	30	44	54	65	58	79	30	8
ADULT TOTAL	684	383	301	313	371	158	117	156	137	117	269	294	120	182	228	207	167	238	155	124
ADULT 110 - 2-6 TIMES / WEEK	26	6	20	20	5	11	6	3	3	3	4	20	1	13	8	5	4	13	6	3
ADULT 52 - WEEKLY	12	6	5	8	4	2	4	2	3	-	-	10	2	3	4	2	6	5	-	1

FREQUENCY OF PARTICIPATION - SOCCER: LEAGUE GAMES FOR ADULT OR YOUTH

	ZIP CODES		HOUSEHOLDS		HH HEAD AGE					HH HEAD ETHNICITY			INCOME			RESIDENCE LENGTH IN YEARS					
	AREA		WITH CHILD		WITHOUT CHILD		<35	35-44	45-54	55-64	65+	WHITE	HISP	OTHER	<\$50000	\$50000-99999	\$100000+	<10	10-24	25-39	40+
	1	2	1	2	1	2	1	2	1	2	1	2	3	1	2	3	1	2	3	4	5
ADULT 36 - 3-4 TIMES / MONTH	1 *%	1 *%	-	-	1 *%	-	-	1 *%	-	-	-	-	-	1 *%	-	1 *%	-	1 *%	-	-	-
ADULT 18 - 1-2 TIMES / MONTH	8 1%	3 1%	4 1%	3 1%	4 1%	2 1%	1 1%	-	2 1%	-	-	8 2%	-	4 2%	1 *%	2 1%	2 1%	1 *%	3 1%	4 2%	-
ADULT 9 - 7-11 TIMES / YEAR	0 *%	0 *%	-	-	0 *%	-	-	-	-	-	-	0 *%	-	0 *%	-	-	-	0 *%	-	-	-
ADULT 4 - 2-6 TIMES / YEAR	2 *%	1 *%	2 *%	2 *%	-	1 1%	1 1%	-	1 1%	-	1 *%	1 *%	-	1 *%	-	1 *%	-	1 *%	2 1%	-	-
ADULT 1 - ONCE / YEAR	7 1%	3 1%	5 1%	5 1%	1 *%	2 1%	3 1%	1 1%	1 1%	-	1 *%	2 1%	3 1%	2 1%	1 *%	2 1%	1 1%	3 1%	3 1%	-	-
ADULT 0 - NO USE	629 92%	362 94%	267 89%	274 88%	355 96%	138 88%	102 87%	149 96%	126 93%	113 97%	263 98%	252 86%	114 94%	159 87%	214 94%	194 94%	152 91%	212 89%	145 94%	119 97%	-
TOTAL POPULATION - TOTAL	898 100%	487 100%	412 100%	527 100%	371 100%	227 100%	197 100%	206 100%	148 100%	120 100%	331 100%	412 100%	156 100%	233 100%	298 100%	284 100%	239 100%	334 100%	192 100%	133 100%	-
TOTAL POPULATION - 110 - 2-6 TIMES / WEEK	50 6%	12 2%	38 9%	45 9%	5 1%	18 8%	16 8%	8 4%	4 3%	3 3%	4 3%	5 10%	4 3%	15 6%	17 6%	13 5%	11 5%	25 8%	9 5%	5 4%	-
TOTAL POPULATION - 52 - WEEKLY	17 2%	11 2%	5 1%	12 2%	4 1%	2 1%	7 3%	3 1%	5 3%	-	1 *%	14 3%	2 1%	5 2%	5 2%	5 2%	7 3%	7 2%	1 1%	1 1%	-
TOTAL POPULATION - 36 - 3-4 TIMES / MONTH	1 *%	1 *%	-	-	1 *%	-	-	1 *%	-	-	-	-	1 *%	-	1 *%	-	-	1 *%	-	-	-
TOTAL POPULATION - 18 - 1-2 TIMES / MONTH	10 1%	3 1%	7 2%	5 1%	4 1%	7 3%	1 1%	-	2 1%	-	-	10 2%	-	6 3%	1 *%	2 1%	2 1%	3 1%	4 2%	-	-
TOTAL POPULATION - 9 - 7-11 TIMES / YEAR	6 1%	6 1%	-	5 1%	0 *%	0 *%	1 1%	4 2%	-	-	2 1%	2 *%	2 1%	0 *%	4 1%	1 *%	4 *%	-	1 2%	1 1%	-
TOTAL POPULATION - 4 - 2-6 TIMES / YEAR	3 *%	1 *%	2 1%	3 1%	-	-	1 1%	1 1%	1 1%	-	2 1%	1 *%	-	2 1%	-	1 *%	-	2 1%	1 1%	1 1%	-

FREQUENCY OF PARTICIPATION - SOCCER: LEAGUE GAMES FOR ADULT OR YOUTH

	ZIP CODES		HOUSEHOLDS		HH HEAD AGE				HH HEAD ETHNICITY			INCOME			RESIDENCE LENGTH IN YEARS					
	AREA A	AREA B	WITH CHILD	WITHOUT CHILD	<35	35-44	45-54	55-64	65+	WHITE	HISP	OTHER	NH	<	\$50000 -99999	\$50000 \$100000+	<10	10-24	25-39	40+
TOTAL POPULATION -	9	5	4	8	1	2	4	2	1	-	1	4	3	2	1	3	3	4	1	-
1 - ONCE / YEAR	1%	1%	1%	1%	1%	1%	2%	1%	1%	*	1%	2%	1%	1%	*	1%	1%	1%	1%	1%
TOTAL POPULATION -	803	449	355	448	355	197	167	188	135	116	319	341	144	203	268	259	210	291	174	127
0 - NO USE	89%	92%	86%	85%	96%	87%	85%	91%	91%	97%	96%	83%	92%	87%	90%	91%	88%	87%	91%	95%
PARTICIPATION RATE PER CAPITA PER YEAR	7.4	4.2	11.3	10.9	2.5	10.0	11.0	5.2	4.8	3.8	2.1	13.1	3.9	8.6	7.6	6.0	7.1	9.7	5.8	4.9
YOUTH PARTICIPATION RATE PER CAPITA PER YEAR	14.2	9.1	19.0	14.2	-	12.6	15.9	11.6	18.2	30.4	3.2	20.9	11.0	6.9	16.9	12.2	12.6	15.6	10.9	24.9
ADULT PARTICIPATION RATE PER CAPITA PER YEAR	5.3	2.9	8.4	8.7	2.5	8.9	7.6	3.2	3.7	3.0	1.8	9.9	1.8	9.1	4.8	3.7	4.7	7.3	4.5	3.3

FREQUENCY OF PARTICIPATION - SOCCER: LEAGUE GAMES FOR ADULT OR YOUTH

	ZIP CODES		FACILITY USERS		PROGRAM USERS		FACILITIES		MAINTENANCE		SAFETY		IMPROVEMENTS PREFERENCE					
	AREA A	AREA B	FREQNT	SELDOM /NEVER	FREQNT	SELDOM /NEVER	VERY SATISFD	SOMEWHT SATISFD	VERY SATISFD	SOMEWHT SATISFD	VERY SATISFD	SOMEWHT SATISFD	NOT SATISFD	ACTIVE	ARTS	OPEN SPACE	CLASSES /EVENTS	
TOTAL ANSWERING	300	178	122	138	61	54	118	106	158	106	141	78	133	71	58	82	83	43
	100%	100%	100%	100%	100%	100%	100%	100%	100%	100%	100%	100%	100%	100%	100%	100%	100%	100%
DON'T KNOW	-	-	-	-	-	-	-	-	-	-	-	-	-	-	-	-	-	-
NO ANSWER/REFUSED	-	-	-	-	-	-	-	-	-	-	-	-	-	-	-	-	-	-
BASE: THOSE RESPONDING	898	487	412	483	146	188	316	313	482	303	432	240	421	198	194	260	220	127
	100%	100%	100%	100%	100%	100%	100%	100%	100%	100%	100%	100%	100%	100%	100%	100%	100%	100%
YOUTH TOTAL	214	103	111	147	12	60	59	71	121	78	93	60	106	47	52	66	48	30
	24%	21%	27%	31%	8%	32%	19%	23%	25%	2%	22%	25%	25%	24%	27%	26%	22%	24%
YOUTH 110 - 2-6 TIMES / WEEK	25	6	19	18	-	7	5	6	14	6	8	8	10	7	7	2	6	5
	3%	1%	5%	4%	-	4%	1%	2%	3%	2%	2%	3%	2%	3%	3%	1%	3%	4%
YOUTH 52 - WEEKLY	5	5	-	4	-	1	-	-	4	1	1	2	-	2	3	-	-	1
	1%	1%	-	1%	-	1%	-	-	1%	1%	1%	1%	-	1%	2%	-	-	1%
YOUTH 18 - 1-2 TIMES / MONTH	2	-	2	1	-	1	2	-	2	2	-	-	2	-	-	1	2	-
	1%	-	1%	1%	-	1%	1%	-	1%	1%	-	-	1%	-	-	1%	1%	-
YOUTH 9 - 7-11 TIMES / YEAR	5	5	-	4	-	4	-	-	5	-	4	-	4	1	-	3	2	-
	1%	1%	-	1%	-	2%	-	-	1%	1%	1%	-	1%	1%	1%	1%	1%	-
YOUTH 4 - 2-6 TIMES / YEAR	1	-	1	-	-	-	1	-	1	-	-	-	1	-	-	-	1	-
	1%	-	1%	-	-	-	1%	-	1%	-	-	-	1%	-	-	-	1%	-
YOUTH 1 - ONCE / YEAR	2	1	1	1	1	1	1	1	1	1	1	1	1	-	1	-	1	-
	1%	1%	1%	1%	1%	1%	1%	1%	1%	1%	1%	1%	1%	-	1%	-	1%	-
YOUTH 0 - NO USE	174	87	88	120	10	46	50	64	94	68	78	49	88	36	41	61	36	24
	81%	84%	79%	82%	90%	77%	86%	90%	77%	87%	84%	81%	83%	78%	78%	92%	75%	80%
ADULT TOTAL	684	383	301	335	134	129	257	242	361	225	339	180	315	151	142	194	172	96
	76%	79%	73%	69%	92%	68%	81%	77%	75%	74%	78%	75%	75%	76%	73%	74%	78%	76%
ADULT 110 - 2-6 TIMES / WEEK	26	6	20	19	-	8	8	9	17	10	13	11	12	3	12	0	5	6
	3%	1%	5%	4%	-	4%	3%	3%	3%	3%	3%	4%	3%	2%	6%	0%	2%	5%

FREQUENCY OF PARTICIPATION - SOCCER: LEAGUE GAMES FOR ADULT OR YOUTH

	ZIP CODES		FACILITY USERS		PROGRAM USERS		FACILITIES			MAINTENANCE			SAFETY			IMPROVEMENTS PREFERENCE		
	AREA A	AREA B	FREQNT	SELDOM /NEVER	FREQNT	SELDOM /NEVER	VERY SATISFD	SOMEWHT SATISFD	VERY SATISFD	VERY SATISFD	SOMEWHT SATISFD	VERY SATISFD	SOMEWHT SATISFD	NOT SATISFD	ACTIVE	ARTS	OPEN SPACE	CLASSES /EVENTS
ADULT 52 - WEEKLY	12 1%	6 1%	5 2%	8 2%	7 3%	-	1 *	10 2%	1 *	5 1%	3 1%	4 1%	4 2%	4 2%	2 1%	4 1%	2 1%	4 3%
ADULT 36 - 3-4 TIMES / MONTH	1 *	1 *	-	1 *	1 *	-	-	1 *	-	1 *	1 *	-	-	-	1 *	-	-	-
ADULT 18 - 1-2 TIMES / MONTH	8 1%	3 1%	4 1%	4 1%	6 3%	2 1%	1 *	4 1%	3 1%	3 1%	3 1%	4 1%	-	2 1%	2 1%	-	-	-
ADULT 9 - 7-11 TIMES / YEAR	0 *	0 *	-	0 *	0 *	-	0 *	-	-	0 *	-	0 *	-	-	0 *	-	-	-
ADULT 4 - 2-6 TIMES / YEAR	2 *	1 *	1 *	2 *	1 *	-	2 1%	-	1 *	1 *	1 *	1 *	-	1 *	1 *	1 *	1 *	-
ADULT 1 - ONCE / YEAR	7 1%	3 1%	3 1%	5 1%	4 2%	0 *	2 1%	5 1%	3 1%	3 1%	4 2%	2 1%	0 *	2 1%	2 1%	2 1%	1 1%	1 1%
ADULT 0 - NO USE	629 92%	362 94%	267 89%	296 88%	103 80%	247 96%	226 93%	325 90%	207 92%	313 92%	157 88%	290 92%	143 95%	121 85%	186 96%	162 94%	85 88%	85 88%
TOTAL POPULATION - TOTAL	898 100%	487 100%	412 100%	483 100%	188 100%	316 100%	313 100%	482 100%	303 100%	432 100%	240 100%	421 100%	198 100%	194 100%	260 100%	220 100%	127 100%	127 100%
TOTAL POPULATION - 110 - 2-6 TIMES / WEEK	50 6%	12 2%	38 9%	37 8%	15 8%	13 4%	15 5%	31 6%	17 5%	21 5%	19 8%	22 5%	10 5%	19 10%	2 1%	11 5%	11 8%	11 8%
TOTAL POPULATION - 52 - WEEKLY	17 2%	11 2%	5 1%	12 2%	8 4%	-	1 *	14 3%	2 1%	6 1%	6 2%	4 1%	7 3%	7 4%	2 1%	2 1%	5 4%	5 4%
TOTAL POPULATION - 36 - 3-4 TIMES / MONTH	1 *	1 *	-	1 *	1 *	-	-	1 *	-	1 *	1 *	-	-	-	1 *	-	-	-
TOTAL POPULATION - 18 - 1-2 TIMES / MONTH	10 1%	3 1%	7 2%	4 1%	6 3%	3 1%	1 *	6 1%	5 2%	3 1%	3 1%	7 2%	-	2 1%	3 1%	2 1%	-	-
TOTAL POPULATION - 9 - 7-11 TIMES / YEAR	6 1%	6 1%	-	4 1%	4 2%	-	0 *	5 1%	-	4 1%	-	4 1%	1 1%	-	3 1%	2 1%	-	-

FREQUENCY OF PARTICIPATION - SOCCER: LEAGUE GAMES FOR ADULT OR YOUTH

	ZIP CODES		FACILITY USERS		PROGRAM USERS		FACILITIES		MAINTENANCE		SAFETY		IMPROVEMENTS PREFERENCE				
	AREA A	AREA B	FREQNT	SELDOM /NEVER	FREQNT	SELDOM /NEVER	VERY SATISFD	SOMEWHT SATISFD	VERY SATISFD	SOMEWHT SATISFD	VERY SATISFD	SOMEWHT SATISFD	NOT SATISFD	ACTIVE	ARTS	OPEN SPACE	CLASSES /EVENTS
TOTAL POPULATION -	3	1	2	2	-	1	1	2	1	1	1	2	-	1	-	2	-
4 - 2-6 TIMES / YEAR	*% 1%	*% 1%	*% 1%	*% 1%	*% 1%	*% 1%	*% 1%	*% 1%	*% 1%	*% 1%	*% 1%	*% 1%	*% 1%	*% 1%	*% 1%	*% 1%	*% 1%
TOTAL POPULATION -	9	5	4	6	2	5	6	3	4	4	5	4	0	3	2	2	1
1 - ONCE / YEAR	1%	1%	1%	1%	2%	3%	1%	1%	1%	1%	2%	1%	*%	1%	1%	1%	1%
TOTAL POPULATION -	803	449	355	417	141	149	419	290	274	391	206	378	179	162	247	198	109
0 - NO USE	89%	92%	86%	86%	97%	79%	87%	93%	91%	91%	86%	90%	91%	84%	95%	90%	86%
PARTICIPATION RATE PER CAPITA PER YEAR	7.4	4.2	11.3	9.9	0.9	11.8	8.9	5.7	6.7	6.5	10.2	6.6	7.3	12.7	1.8	6.2	11.6
YOUTH PARTICIPATION RATE PER CAPITA PER YEAR	14.2	9.1	19.0	14.8	0.1	14.7	15.3	9.6	10.2	11.0	16.9	10.9	18.8	17.5	4.0	14.4	19.3
ADULT PARTICIPATION RATE PER CAPITA PER YEAR	5.3	2.9	8.4	7.8	0.9	10.4	6.8	4.5	5.4	5.3	7.9	5.2	3.8	10.9	1.0	3.9	9.2

SOCCKER: LEAGUE GAMES FOR ADULT OR YOUTH - And where did that most often occur, Riverside or somewhere else?

	ZIP CODES		HOUSEHOLDS		HH HEAD AGE				HH HEAD ETHNICITY				INCOME				RESIDENCE LENGTH IN YEARS			
	AREA A	AREA B	WITH CHILD	WITHOUT CHILD	<35	35-44	45-54	55-64	65+	WHITE	HISP	OTHER	<	\$50000	\$100000	>	<10	10-24	25-39	40+
TOTAL ANSWERING	48 100%	23 100%	25 100%	38 100%	10 100%	13 100%	16 100%	10 100%	8 100%	1 100%	8 100%	33 100%	8 100%	14 100%	13 100%	14 100%	16 100%	20 100%	9 100%	2 100%
DON'T KNOW	-	-	-	-	-	-	-	-	-	-	-	-	-	-	-	-	-	-	-	-
NO ANSWER/REFUSED	-	-	-	-	-	-	-	-	-	-	-	-	-	-	-	-	-	-	-	-
BASE: THOSE RESPONDING	95 100%	38 100%	57 100%	79 100%	16 100%	29 100%	30 100%	13 100%	4 100%	4 100%	12 100%	71 100%	12 100%	30 100%	30 100%	25 100%	29 100%	42 100%	18 100%	7 100%
The City of Riverside	88 93%	33 86%	55 97%	74 94%	14 85%	25 85%	28 92%	19 100%	4 100%	4 100%	12 100%	67 95%	9 76%	30 100%	25 84%	25 100%	24 83%	40 95%	18 100%	7 100%
Somewhere Else	7 7%	5 14%	2 3%	4 6%	2 15%	4 15%	2 8%	-	-	-	-	4 5%	3 24%	-	5 16%	-	5 17%	2 5%	-	-

Soccer: LEAGUE GAMES FOR ADULT OR YOUTH - And where did that most often occur, Riverside or somewhere else?

	ZIP CODES		FACILITY USERS		PROGRAM USERS		FACILITIES		MAINTENANCE		SAFETY		IMPROVEMENTS		PREFERENCE			
	AREA A	AREA B	FREQNT	SELDOM /NEVER	FREQNT	SELDOM /NEVER	VERY SATISFD	SOMEWHT SATISFD	VERY SATISFD	SOMEWHT SATISFD	VERY SATISFD	SOMEWHT SATISFD	NOT SATISFD	ACTIVE	ARTS	OPEN SPACE	CLASSES /EVENTS	
TOTAL ANSWERING	48	23	25	31	2	20	10	12	30	14	20	16	22	10	13	9	13	8
	100%	100%	100%	100%	100%	100%	100%	100%	100%	100%	100%	100%	100%	100%	100%	100%	100%	100%
DON'T KNOW	-	-	-	-	-	-	-	-	-	-	-	-	-	-	-	-	-	-
NO ANSWER/REFUSED	-	-	-	-	-	-	-	-	-	-	-	-	-	-	-	-	-	-
BASE: THOSE RESPONDING	95	38	57	66	5	40	19	23	63	29	41	34	43	18	32	13	22	17
	100%	100%	100%	100%	100%	100%	100%	100%	100%	100%	100%	100%	100%	100%	100%	100%	100%	100%
The City of Riverside	88	33	55	61	2	40	18	23	58	26	38	28	43	18	31	13	22	13
	93%	86%	97%	93%	49%	100%	98%	100%	92%	92%	93%	81%	100%	98%	99%	100%	100%	72%
Somewhere Else	7	5	2	4	2	-	0	-	5	2	3	6	-	0	0	-	-	5
	7%	14%	3%	7%	51%	-	2%	-	8%	8%	7%	19%	-	2%	1%	-	-	28%

FREQUENCY OF PARTICIPATION - WALKING / JOGGING / RUNNING / HIKING ON PUBLIC TRAILS FOR RECREATION OR FITNESS

	ZIP CODES		HOUSEHOLDS		HH HEAD AGE			HH HEAD ETHNICITY			INCOME		RESIDENCE LENGTH IN YEARS							
	AREA A AREA B		WITH CHILD WITHOUT CHILD		35-44	45-54	55-64	65+	WHITE	HISP	OTHER	<	\$50000	\$99999	000+	<10	10-24	25-39	40+	
	100%	100%	100%	100%	100%	100%	100%	100%	100%	100%	100%	100%	100%	100%	100%	100%	100%	100%	100%	
TOTAL ANSWERING	300	178	122	120	180	66	57	66	54	57	135	111	54	88	97	85	78	94	67	60
DON'T KNOW	-	-	-	-	-	-	-	-	-	-	-	-	-	-	-	-	-	-	-	-
NO ANSWER/REFUSED	-	-	-	-	-	-	-	-	-	-	-	-	-	-	-	-	-	-	-	-
BASE: THOSE RESPONDING	898	487	412	527	371	227	197	206	148	120	331	412	156	233	298	284	239	334	192	133
YOUTH TOTAL	214	103	111	214	-	69	80	50	11	4	62	118	35	51	69	77	72	95	37	10
YOUTH 255 - DAILY	7	3	4	7	-	2	3	-	3	-	-	5	2	2	2	2	3	3	-	1
YOUTH 110 - 2-6 TIMES / WEEK	46	23	23	46	-	12	13	20	1	-	9	29	8	11	17	13	17	22	8	-
YOUTH 52 - WEEKLY	19	5	14	19	-	9	3	4	1	1	5	7	6	4	5	10	4	8	5	1
YOUTH 36 - 3-4 TIMES / MONTH	15	10	5	15	-	6	2	6	1	-	6	9	0	-	8	6	6	5	4	-
YOUTH 18 - 1-2 TIMES / MONTH	35	22	13	35	-	11	16	7	1	-	13	12	11	6	15	12	13	13	7	3
YOUTH 9 - 7-11 TIMES / YEAR	10	9	1	10	-	1	9	-	-	-	5	5	-	1	2	7	2	5	-	2
YOUTH 4 - 2-6 TIMES / YEAR	17	6	11	17	-	5	10	-	1	1	5	13	-	-	-	13	6	8	3	1
YOUTH 1 - ONCE / YEAR	3	2	1	3	-	-	-	1	-	2	-	*	2	2	-	-	-	1	2	-
YOUTH 0 - NO USE	62	24	38	62	-	23	23	13	3	-	18	37	6	26	19	15	21	31	9	1
	29%	23%	34%	29%	-	34%	29%	25%	22%	-	30%	32%	18%	52%	28%	19%	30%	32%	23%	11%

Table Q10AD Page 56
(Continued)

FREQUENCY OF PARTICIPATION - WALKING / JOGGING / RUNNING / HIKING ON PUBLIC TRAILS
FOR RECREATION OR FITNESS

	ZIP CODES		HOUSEHOLDS		HH HEAD AGE			HH HEAD ETHNICITY			INCOME			RESIDENCE LENGTH IN YEARS								
	AREA A		AREA B		CHILD			CHILD			CHILD			CHILD								
	ADULT	%	ADULT	%	WITH CHILD	WITHOUT CHILD	<35	35-44	45-54	55-64	65+	WHITE	HISP	OTHER	NH	<\$50000	\$50000-\$99999	\$100000+	<10	10-24	25-39	40+
ADULT TOTAL	684	76%	383	79%	301	73%	313	59%	117	156	137	117	269	294	120	182	228	207	167	238	155	124
ADULT 255 - DAILY	42	5%	26	5%	17	4%	13	3%	7	10	9	7	21	16	5	13	16	14	10	9	14	9
ADULT 110 - 2-6 TIMES / WEEK	130	14%	69	14%	61	15%	70	15%	29	36	24	20	36	63	31	43	41	35	25	58	23	24
ADULT 52 - WEEKLY	70	8%	42	9%	28	7%	40	5%	10	21	15	4	29	32	9	17	24	24	17	28	15	10
ADULT 36 - 3-4 TIMES / MONTH	47	5%	30	6%	17	4%	35	4%	7	6	10	5	24	19	4	11	23	11	14	19	8	5
ADULT 18 - 1-2 TIMES / MONTH	94	10%	53	11%	41	10%	50	11%	21	14	17	4	48	32	13	14	38	36	23	30	32	8
ADULT 9 - 7-11 TIMES / YEAR	7	1%	6	1%	1	0%	4	3%	0	3	1	2	3	2	2	1	2	2	2	2	2	1
ADULT 4 - 2-6 TIMES / YEAR	36	4%	20	4%	16	4%	12	6%	9	6	10	5	12	21	3	14	7	11	13	10	3	10
ADULT 1 - ONCE / YEAR	10	1%	8	2%	3	1%	4	2%	1	3	2	1	5	4	2	4	1	3	3	4	3	1
ADULT 0 - NO USE	248	36%	131	34%	117	39%	94	27%	30	59	48	68	90	105	52	66	76	70	60	77	55	56
TOTAL POPULATION - TOTAL	898	100%	487	100%	412	100%	527	100%	197	206	148	120	331	412	156	233	298	284	239	334	192	133
TOTAL POPULATION - 255 - DAILY	50	6%	29	6%	21	5%	21	4%	10	10	12	7	21	21	7	14	18	16	13	13	14	10
TOTAL POPULATION - 110 - 2-6 TIMES / WEEK	176	20%	92	19%	84	20%	106	20%	33	42	25	20	45	92	38	54	58	48	42	79	31	24
TOTAL POPULATION - 52 - WEEKLY	89	10%	47	10%	42	10%	59	11%	14	25	17	5	35	39	15	20	29	34	22	36	20	11

FREQUENCY OF PARTICIPATION - WALKING / JOGGING / RUNNING / HIKING ON PUBLIC TRAILS
FOR RECREATION OR FITNESS

	ZIP CODES		HOUSEHOLDS		HH HEAD AGE			HH HEAD ETHNICITY			INCOME			RESIDENCE LENGTH IN YEARS						
	WITH CHILD		WITHOUT CHILD		<35	35-44	45-54	55-64	65+	WHITE	HISP	OTHER	<	\$50000	\$50000 -99999	\$100000+	<10	10-24	25-39	40+
	AREA A	AREA B	CHILD	CHILD																
TOTAL POPULATION - 36 - 3-4 TIMES / MONTH	62 7%	40 8%	22 5%	50 10%	12 3%	25 11%	10 5%	12 6%	11 7%	5 4%	30 9%	27 7%	4 3%	11 5%	31 10%	17 6%	20 8%	24 7%	13 7%	5 4%
TOTAL POPULATION - 18 - 1-2 TIMES / MONTH	129 14%	75 15%	54 13%	86 16%	44 12%	50 22%	37 19%	21 10%	19 13%	4 3%	61 19%	44 11%	24 16%	20 9%	53 18%	48 17%	36 15%	43 13%	39 20%	11 9%
TOTAL POPULATION - 9 - 7-11 TIMES / YEAR	16 2%	15 3%	2 *	14 3%	3 1%	1 *	12 6%	-	1 1%	2 2%	8 2%	7 2%	2 1%	2 1%	4 2%	9 3%	5 2%	7 2%	2 1%	3 2%
TOTAL POPULATION - 4 - 2-6 TIMES / YEAR	53 6%	25 5%	28 7%	29 6%	24 6%	11 5%	19 10%	6 3%	12 8%	6 5%	17 5%	34 8%	3 2%	14 6%	7 2%	25 9%	19 8%	17 5%	6 3%	11 8%
TOTAL POPULATION - 1 - ONCE / YEAR	13 1%	9 2%	4 1%	7 1%	6 2%	2 1%	1 1%	5 2%	2 1%	3 3%	5 1%	5 1%	3 2%	5 2%	1 *	3 1%	3 1%	5 2%	4 2%	1 1%
TOTAL POPULATION - 0 - NO USE	309 34%	155 32%	154 38%	156 30%	154 41%	66 29%	53 27%	72 35%	51 34%	68 56%	109 33%	142 35%	58 37%	93 40%	96 32%	85 30%	81 34%	108 32%	63 33%	57 42%
PARTICIPATION RATE PER CAPITA PER YEAR	46.3	47.0	45.5	44.7	48.6	43.4	45.7	52.4	50.2	37.9	43.9	47.5	48.2	49.3	49.3	44.8	43.6	46.9	48.1	47.4
YOUTH PARTICIPATION RATE PER CAPITA PER YEAR	43.3	42.5	44.0	43.3	-	39.2	35.9	54.2	81.4	15.9	29.3	47.1	54.9	38.6	48.6	37.6	45.7	43.1	38.2	46.8
ADULT PARTICIPATION RATE PER CAPITA PER YEAR	47.3	48.2	46.1	45.7	48.6	45.2	52.4	51.8	47.6	38.6	47.3	47.7	46.3	52.3	49.5	47.4	42.6	48.5	50.5	47.4

FREQUENCY OF PARTICIPATION - WALKING / JOGGING / RUNNING / HIKING ON PUBLIC TRAILS
FOR RECREATION OR FITNESS

	ZIP CODES		FACILITY USERS		PROGRAM USERS		FACILITIES		MAINTENANCE		SAFETY		IMPROVEMENTS		PREFERENCE			
	AREA A	AREA B	FREQNT	SELDOM /NEVER	FREQNT	SELDOM /NEVER	VERY SATISFD	SOMEWHT SATISFD	VERY SATISFD	SOMEWHT SATISFD	VERY SATISFD	SOMEWHT SATISFD	NOT SATISFD	NOT SATISFD	ACTIVE	ARTS	OPEN SPACE	CLASSES /EVENTS
	100%	100%	100%	100%	100%	100%	100%	100%	100%	100%	100%	100%	100%	100%	100%	100%	100%	100%
TOTAL ANSWERING	300	178	122	138	61	54	118	106	158	106	141	78	133	71	58	82	83	43
DON'T KNOW	-	-	-	-	-	-	-	-	-	-	-	-	-	-	-	-	-	-
NO ANSWER/REFUSED	-	-	-	-	-	-	-	-	-	-	-	-	-	-	-	-	-	-
BASE: THOSE RESPONDING	898	487	412	483	146	188	316	313	482	303	432	240	421	198	194	260	220	127
YOUTH TOTAL	214	103	111	147	12	60	59	71	121	78	93	60	106	47	52	66	48	30
YOUTH 255 - DAILY	7	3	4	6	-	2	3	2	3	3	3	2	5	-	0	3	2	-
YOUTH 110 - 2-6 TIMES / WEEK	46	23	23	36	-	25	11	19	19	23	15	17	23	5	14	16	5	8
YOUTH 52 - WEEKLY	19	5	14	16	-	2	6	9	10	5	9	4	13	2	1	13	2	2
YOUTH 36 - 3-4 TIMES / MONTH	15	10	5	12	-	5	2	5	9	3	11	1	12	3	3	5	6	-
YOUTH 18 - 1-2 TIMES / MONTH	35	22	13	22	1	6	7	10	22	13	14	11	15	9	10	10	5	7
YOUTH 9 - 7-11 TIMES / YEAR	10	9	1	7	1	2	1	-	10	-	7	1	2	7	7	-	3	-
YOUTH 4 - 2-6 TIMES / YEAR	17	6	11	14	-	7	-	1	14	1	9	3	9	6	3	5	5	3
YOUTH 1 - ONCE / YEAR	3	2	1	-	1	1	-	1	2	1	2	1	2	-	3	-	-	-
YOUTH 0 - NO USE	62	24	38	35	9	10	29	23	31	29	24	20	25	15	11	15	20	10
	29%	23%	34%	23%	75%	17%	50%	32%	26%	37%	26%	34%	23%	33%	21%	22%	41%	34%

FREQUENCY OF PARTICIPATION - WALKING / JOGGING / RUNNING / HIKING ON PUBLIC TRAILS
FOR RECREATION OR FITNESS

	ZIP CODES		FACILITY USERS		PROGRAM USERS		FACILITIES		MAINTENANCE		SAFETY		IMPROVEMENTS		PREFERENCE		
	AREA A	AREA B	FREQNT	SELDOM /NEVER	FREQNT	SELDOM /NEVER	VERY SATISFD	SOMEWHT SATISFD	VERY SATISFD	SOMEWHT SATISFD	VERY SATISFD	SOMEWHT SATISFD	NOT SATISFD	ACTIVE	ARTS	OPEN SPACE	CLASSES /EVENTS
	TOTAL	TOTAL	FREQNT	SELDOM /NEVER	FREQNT	SELDOM /NEVER	VERY SATISFD	SOMEWHT SATISFD	VERY SATISFD	SOMEWHT SATISFD	VERY SATISFD	SOMEWHT SATISFD	NOT SATISFD	ACTIVE	ARTS	OPEN SPACE	CLASSES /EVENTS
ADULT TOTAL	684 76%	301 73%	335 69%	134 92%	129 68%	257 81%	242 77%	361 75%	225 74%	339 78%	180 75%	315 75%	151 76%	142 73%	194 74%	172 78%	96 76%
ADULT 255 - DAILY	42 5%	26 4%	32 7%	4 3%	8 4%	14 4%	13 4%	22 5%	16 5%	21 5%	10 4%	18 4%	14 7%	5 3%	10 4%	15 7%	9 7%
ADULT 110 - 2-6 TIMES / WEEK	130 14%	69 15%	61 20%	2 2%	41 22%	31 10%	53 17%	64 13%	46 15%	71 16%	34 14%	66 16%	28 14%	28 14%	36 14%	48 22%	12 9%
ADULT 52 - WEEKLY	70 8%	42 9%	28 7%	2 2%	16 9%	21 7%	23 7%	40 8%	23 7%	29 7%	20 8%	37 9%	12 6%	13 6%	27 10%	14 6%	11 9%
ADULT 36 - 3-4 TIMES / MONTH	47 5%	30 6%	17 4%	-	4 2%	11 3%	19 6%	24 5%	13 4%	28 6%	11 4%	26 6%	10 5%	9 4%	8 3%	14 6%	9 7%
ADULT 18 - 1-2 TIMES / MONTH	94 10%	53 11%	41 10%	6 4%	27 14%	24 8%	31 10%	54 11%	28 9%	45 11%	35 15%	41 10%	18 9%	26 14%	22 8%	20 9%	14 11%
ADULT 9 - 7-11 TIMES / YEAR	7 1%	6 1%	1 *	-	1 *	0 *	1 *	5 1%	-	5 1%	-	4 1%	3 1%	2 1%	1 *	1 1%	3 2%
ADULT 4 - 2-6 TIMES / YEAR	36 4%	20 4%	16 4%	10 7%	5 3%	12 4%	13 4%	22 4%	10 3%	18 4%	11 5%	15 4%	10 5%	6 3%	12 5%	6 3%	7 6%
ADULT 1 - ONCE / YEAR	10 1%	8 2%	3 *	4 3%	2 1%	5 1%	3 1%	7 1%	4 1%	5 1%	2 1%	5 1%	2 1%	4 2%	3 1%	1 *	1 1%
ADULT 0 - NO USE	248 36%	131 34%	117 39%	104 78%	25 19%	140 54%	87 36%	123 34%	86 38%	117 35%	57 32%	103 33%	53 35%	49 35%	74 38%	52 30%	31 32%
TOTAL POPULATION - TOTAL	898 100%	487 100%	412 100%	146 100%	188 100%	316 100%	313 100%	482 100%	303 100%	432 100%	240 100%	421 100%	198 100%	194 100%	260 100%	220 100%	127 100%
TOTAL POPULATION - 255 - DAILY	50 6%	29 6%	21 5%	4 3%	10 5%	17 5%	15 5%	25 5%	19 6%	24 6%	12 5%	23 6%	14 7%	6 3%	13 5%	18 8%	9 7%
TOTAL POPULATION - 110 - 2-6 TIMES / WEEK	176 20%	92 19%	84 20%	2 2%	66 35%	42 13%	71 23%	83 17%	70 23%	85 20%	52 22%	89 21%	33 17%	42 22%	52 20%	52 24%	20 15%

FREQUENCY OF PARTICIPATION - WALKING / JOGGING / RUNNING / HIKING ON PUBLIC TRAILS
FOR RECREATION OR FITNESS

	ZIP CODES		FACILITY USERS		PROGRAM USERS		FACILITIES		MAINTENANCE		SAFETY		IMPROVEMENTS		PREFERENCE		
	AREA A	AREA B	FREQNT	SELDOM /NEVER	FREQNT	SELDOM /NEVER	VERY SATISFD	SOMEWHT SATISFD	VERY SATISFD	SOMEWHT SATISFD	VERY SATISFD	SOMEWHT SATISFD	NOT SATISFD	ACTIVE	ARTS	OPEN SPACE	CLASSES /EVENTS
TOTAL POPULATION -	89	47	42	59	2	18	33	50	28	38	23	50	14	14	40	16	14
52 - WEEKLY	10%	10%	10%	12%	2%	10%	10%	10%	9%	9%	10%	12%	7%	7%	15%	7%	11%
TOTAL POPULATION -	62	40	22	41	-	9	24	33	15	38	12	38	12	12	13	20	9
36 - 3-4 TIMES / MONTH	7%	8%	5%	9%	-	5%	8%	7%	5%	9%	5%	9%	6%	6%	5%	9%	7%
TOTAL POPULATION -	129	75	54	68	7	33	41	76	41	60	46	56	27	37	32	26	21
18 - 1-2 TIMES / MONTH	14%	15%	13%	14%	5%	17%	13%	16%	14%	14%	19%	13%	14%	19%	12%	12%	16%
TOTAL POPULATION -	16	15	2	12	1	3	1	15	-	12	1	6	9	8	1	4	3
9 - 7-11 TIMES / YEAR	2%	3%	*%	2%	*%	2%	*%	3%		3%	*%	2%	5%	4%	*%	2%	2%
TOTAL POPULATION -	53	25	28	25	10	12	14	36	11	27	13	24	16	9	17	11	10
4 - 2-6 TIMES / YEAR	6%	5%	7%	5%	7%	6%	5%	7%	4%	6%	6%	6%	8%	4%	7%	5%	8%
TOTAL POPULATION -	13	9	4	1	6	3	4	9	5	7	3	7	2	7	3	1	1
1 - ONCE / YEAR	1%	2%	1%	*%	4%	1%	1%	2%	2%	2%	1%	2%	1%	4%	1%	*%	1%
TOTAL POPULATION -	309	155	154	107	113	35	109	154	115	141	77	128	69	60	89	72	41
0 - NO USE	34%	32%	38%	22%	78%	19%	35%	32%	38%	33%	32%	30%	35%	31%	34%	33%	32%
PARTICIPATION RATE PER CAPITA PER YEAR	46.3	47.0	45.5	62.5	11.0	62.2	48.3	43.8	50.3	46.7	46.9	49.7	45.9	41.3	47.1	56.2	46.0
YOUTH PARTICIPATION RATE PER CAPITA PER YEAR	43.3	42.5	44.0	49.3	2.3	61.3	49.8	36.2	50.1	38.4	47.6	50.6	22.1	40.1	54.0	33.3	35.8
ADULT PARTICIPATION RATE PER CAPITA PER YEAR	47.3	48.2	46.1	68.3	11.7	62.7	47.8	46.4	50.4	48.9	46.6	49.3	53.3	41.8	44.7	62.6	49.2

WALKING / JOGGING / RUNNING / HIKING ON PUBLIC TRAILS FOR RECREATION OR FITNESS -
 And where did that most often occur, Riverside or somewhere else?

	ZIP CODES		HOUSEHOLDS		HH HEAD AGE				HH HEAD ETHNICITY				INCOME			RESIDENCE LENGTH IN YEARS																													
	AREA A		AREA B		35-44		45-54		55-64		65+		WHITE	HISP	OTHER	<	\$50000	>	<10	10-24	25-39	40+																							
	100%	132	100%	97	100%	104	100%	125	100%	59	100%	50	100%	51	100%	40	100%	29	100%	99	100%	99	100%	41	100%	89	100%	65	100%	75	100%	70	100%	62	100%	74	100%	54	100%	40	100%				
TOTAL ANSWERING	229	100%	104	100%	125	100%	59	100%	40	100%	29	100%	99	100%	41	100%	65	100%	75	100%	70	100%	62	100%	74	100%	54	100%	40	100%	40	100%	40	100%	40	100%	40	100%	40	100%					
DON'T KNOW	-	-	-	-	-	-	-	-	-	-	-	-	-	-	-	-	-	-	-	-	-	-	-	-	-	-	-	-	-	-	-	-	-	-	-	-	-	-	-	-	-	-	-	-	
NO ANSWER/REFUSED	-	-	-	-	-	-	-	-	-	-	-	-	-	-	-	-	-	-	-	-	-	-	-	-	-	-	-	-	-	-	-	-	-	-	-	-	-	-	-	-	-	-	-	-	-
BASE: THOSE RESPONDING	589	100%	371	100%	218	100%	160	100%	145	100%	134	100%	97	100%	53	100%	222	100%	270	100%	141	100%	199	100%	158	100%	129	100%	77	100%	199	100%	202	100%	199	100%	158	100%	225	100%	129	100%	77	100%	
The City of Riverside	549	93%	352	95%	197	91%	147	92%	133	92%	128	96%	91	94%	50	96%	204	92%	255	95%	133	94%	190	95%	143	91%	124	96%	72	94%	189	94%	190	95%	143	91%	210	93%	124	96%	72	94%	72	94%	
Somewhere Else	40	7%	14	5%	20	9%	13	8%	12	8%	6	4%	6	6%	2	4%	18	8%	15	5%	8	6%	8	4%	8	8%	8	8%	5	7%	13	6%	10	5%	15	9%	15	7%	5	4%	5	6%	5	6%	

WALKING / JOGGING / RUNNING / HIKING ON PUBLIC TRAILS FOR RECREATION OR FITNESS -
 And where did that most often occur, Riverside or somewhere else?

	ZIP CODES		FACILITY USERS		PROGRAM USERS		FACILITIES		MAINTENANCE		SAFETY		IMPROVEMENTS		PREFERENCE			
	AREA A	AREA B	FREQNT	SELDOM /NEVER	FREQNT	SELDOM /NEVER	VERY SATISFD	SOMEWHT SATISFD	VERY SATISFD	SOMEWHT SATISFD	VERY SATISFD	SOMEWHT SATISFD	NOT SATISFD	ACTIVE	ARTS	OPEN SPACE /EVENTS		
TOTAL ANSWERING	229 100%	132 100%	97 100%	129 100%	16 100%	50 100%	68 100%	79 100%	126 100%	78 100%	115 100%	64 100%	107 100%	54 100%	46 100%	63 100%	64 100%	36 100%
DON'T KNOW	-	-	-	-	-	-	-	-	-	-	-	-	-	-	-	-	-	-
NO ANSWER/REFUSED	-	-	-	-	-	-	-	-	-	-	-	-	-	-	-	-	-	-
BASE: THOSE RESPONDING	589 100%	332 100%	257 100%	376 100%	33 100%	153 100%	147 100%	204 100%	328 100%	189 100%	291 100%	162 100%	294 100%	129 100%	134 100%	171 100%	148 100%	86 100%
The City of Riverside	549 93%	306 92%	243 95%	352 94%	31 96%	146 95%	135 92%	201 98%	296 90%	187 99%	263 90%	159 98%	271 92%	114 89%	126 93%	168 98%	138 93%	72 84%
Somewhere Else	40 7%	26 8%	14 5%	24 6%	1 4%	8 5%	12 8%	4 2%	32 10%	1 1%	28 10%	3 2%	23 8%	14 11%	9 7%	3 2%	10 7%	14 16%

FREQUENCY OF PARTICIPATION - BICYCLING ON PUBLIC TRAILS OR PATHS FOR ACTIVE RECREATION OR FITNESS

	ZIP CODES		HOUSEHOLDS		HH HEAD AGE				HH HEAD ETHNICITY			INCOME		RESIDENCE LENGTH IN YEARS					
	AREA A	AREA B	WITH CHILD	WITHOUT CHILD	<35	35-44	45-54	55-64	65+	WHITE	HISP	OTHER	<	\$50000 -99999	\$100000+	<10	10-24	25-39	40+
TOTAL ANSWERING	300	178	122	180	66	57	66	54	57	135	111	54	88	97	85	78	94	67	60
	100%	100%	100%	100%	100%	100%	100%	100%	100%	100%	100%	100%	100%	100%	100%	100%	100%	100%	100%
DON'T KNOW	-	-	-	-	-	-	-	-	-	-	-	-	-	-	-	-	-	-	-
NO ANSWER/REFUSED	-	-	-	-	-	-	-	-	-	-	-	-	-	-	-	-	-	-	-
BASE: THOSE RESPONDING	898	487	412	527	227	197	206	148	120	331	412	156	233	298	284	239	334	192	133
	100%	100%	100%	100%	100%	100%	100%	100%	100%	100%	100%	100%	100%	100%	100%	100%	100%	100%	100%
YOUTH TOTAL	214	103	111	214	69	80	50	11	4	62	118	35	51	69	77	72	95	37	10
	24%	21%	27%	41%	30%	41%	24%	8%	3%	19%	29%	23%	22%	23%	27%	30%	29%	19%	7%
YOUTH 110 - 2-6 TIMES / WEEK	28	17	11	28	5	11	10	1	-	6	19	4	9	12	7	12	15	1	-
	3%	3%	3%	5%	2%	6%	5%	1%	-	2%	5%	2%	4%	4%	2%	5%	5%	1%	-
YOUTH 52 - WEEKLY	14	8	6	14	1	7	5	1	-	6	8	1	1	5	7	4	4	6	-
	2%	2%	2%	3%	*%	3%	3%	1%	-	2%	2%	1%	*%	2%	2%	2%	1%	3%	-
YOUTH 36 - 3-4 TIMES / MONTH	12	9	3	12	7	2	2	-	-	7	5	-	-	7	5	7	-	5	-
	1%	2%	1%	2%	3%	1%	1%	-	-	2%	1%	-	-	2%	2%	3%	-	3%	-
YOUTH 18 - 1-2 TIMES / MONTH	12	6	6	12	7	3	2	-	-	2	7	3	2	7	3	6	5	1	-
	1%	1%	1%	2%	3%	2%	1%	-	-	1%	2%	2%	1%	2%	1%	2%	1%	1%	-
YOUTH 9 - 7-11 TIMES / YEAR	5	3	2	5	2	3	-	-	-	-	5	-	-	-	5	-	1	2	2
	1%	1%	*%	1%	1%	2%	-	-	-	-	1%	-	-	-	2%	-	*%	1%	2%
YOUTH 4 - 2-6 TIMES / YEAR	14	6	8	14	4	6	3	1	-	3	11	-	5	2	5	3	8	1	1
	2%	1%	2%	3%	2%	3%	2%	1%	-	1%	3%	-	2%	1%	2%	1%	3%	1%	1%
YOUTH 0 - NO USE	130	55	74	130	44	47	27	8	4	38	64	28	35	37	46	40	62	21	6
	61%	54%	67%	61%	64%	59%	54%	67%	100%	62%	54%	79%	68%	54%	60%	56%	65%	58%	65%
ADULT TOTAL	684	383	301	313	158	117	156	137	117	269	294	120	182	228	207	167	238	155	124
	76%	79%	73%	59%	70%	59%	76%	92%	97%	81%	71%	77%	78%	77%	73%	70%	71%	81%	93%
ADULT 255 - DAILY	7	3	4	3	4	3	1	2	-	2	4	-	1	3	2	2	4	1	-
	1%	1%	1%	*%	1%	1%	1%	1%	-	1%	1%	-	1%	1%	1%	1%	1%	1%	1%

FREQUENCY OF PARTICIPATION - BICYCLING ON PUBLIC TRAILS OR PATHS FOR ACTIVE RECREATION OR FITNESS

	ZIP CODES		HOUSEHOLDS		HH HEAD AGE			HH HEAD ETHNICITY			INCOME			RESIDENCE LENGTH IN YEARS						
	AREA A	AREA B	WITH CHILD	WITHOUT CHILD	<35	35-44	45-54	55-64	65+	WHITE	HISP	OTHER	<\$50000	\$50000 -99999	\$100000+	<10	10-24	25-39	40+	
TOTAL POPULATION - 9 - 11 TIMES / YEAR	16 2%	12 2%	4 1%	14 3%	2 *	4 2%	10 5%	-	2 1%	-	4 1%	11 3%	-	-	2 1%	14 5%	1 *	8 2%	4 2%	3 3%
TOTAL POPULATION - 4 - 6 TIMES / YEAR	59 7%	33 7%	25 6%	30 6%	29 8%	17 8%	16 8%	13 6%	11 7%	2 2%	29 9%	26 6%	3 2%	12 5%	18 6%	18 6%	9 4%	23 7%	16 8%	11 8%
TOTAL POPULATION - 1 - ONCE / YEAR	10 1%	7 1%	4 1%	4 1%	7 2%	-	4 2%	2 1%	4 3%	-	7 2%	4 1%	-	4 2%	4 1%	4 1%	2 1%	1 *	3 2%	4 3%
TOTAL POPULATION - 0 - NO USE	592 66%	308 63%	284 69%	318 60%	274 74%	146 64%	108 55%	124 60%	103 70%	111 92%	216 65%	258 63%	118 76%	176 75%	173 58%	182 64%	155 65%	214 64%	123 64%	100 75%
PARTICIPATION RATE PER CAPITA PER YEAR	16.7	18.3	14.9	19.9	12.3	17.2	20.3	25.2	10.8	2.9	14.5	19.4	14.5	16.9	20.2	14.5	18.9	20.7	13.8	7.3
YOUTH PARTICIPATION RATE PER CAPITA PER YEAR	21.2	26.3	16.6	21.2	-	14.5	22.4	30.9	18.6	-	19.4	24.4	14.2	20.2	27.3	17.9	25.8	21.2	17.4	2.6
ADULT PARTICIPATION RATE PER CAPITA PER YEAR	15.3	16.2	14.2	19.0	12.3	18.4	18.9	23.3	10.2	3.0	13.3	17.4	14.7	15.9	18.1	13.2	15.9	20.5	12.9	7.7

Table Q10AE Page 66

FREQUENCY OF PARTICIPATION - BICYCLING ON PUBLIC TRAILS OR PATHS FOR ACTIVE RECREATION OR FITNESS

	ZIP CODES		FACILITY USERS		PROGRAM USERS		FACILITIES		MAINTENANCE		SAFETY		IMPROVEMENTS		PREFERENCE			
	AREA A	AREA B	FREQNT	SELDOM /NEVER	FREQNT	SELDOM /NEVER	VERY SATISFD	SOMEWHT SATISFD	VERY SATISFD	SOMEWHT SATISFD	VERY SATISFD	SOMEWHT SATISFD	NOT SATISFD	NOT SATISFD	ACTIVE	ARTS	OPEN SPACE	CLASSES /EVENTS
	100%	100%	100%	100%	100%	100%	100%	100%	100%	100%	100%	100%	100%	100%	100%	100%	100%	100%
TOTAL ANSWERING	300	178	122	138	61	54	158	106	141	78	133	71	58	82	83	43	43	100%
DON'T KNOW	-	-	-	-	-	-	-	-	-	-	-	-	-	-	-	-	-	-
NO ANSWER/REFUSED	-	-	-	-	-	-	-	-	-	-	-	-	-	-	-	-	-	-
BASE: THOSE RESPONDING	898	487	412	483	146	188	482	313	432	240	421	198	194	260	220	127	100%	
YOUTH TOTAL	214	103	111	147	12	60	121	71	93	60	106	47	52	66	48	30	24%	
YOUTH 110 - 2-6 TIMES / WEEK	28	17	11	24	-	16	13	13	10	11	10	7	6	10	7	2	3%	
YOUTH 52 - WEEKLY	14	8	6	11	-	3	4	2	3	4	8	2	6	3	3	2	2%	
YOUTH 36 - 3-4 TIMES / MONTH	12	9	3	8	-	7	7	4	7	3	7	2	3	2	4	3	1%	
YOUTH 18 - 1-2 TIMES / MONTH	12	6	6	6	-	2	12	-	7	1	11	-	2	6	2	1	1%	
YOUTH 9 - 7-11 TIMES / YEAR	5	3	2	5	-	-	5	-	4	-	2	3	2	-	2	1	1%	
YOUTH 4 - 2-6 TIMES / YEAR	14	6	8	9	1	6	11	3	6	-	9	5	1	4	6	3	2%	
YOUTH 0 - NO USE	130	55	74	84	10	25	69	44	56	41	60	27	32	41	25	17	61%	
ADULT TOTAL	684	383	301	335	134	129	361	242	339	180	315	151	142	194	172	96	76%	
ADULT 255 - DAILY	7	3	4	4	-	2	2	3	3	3	4	-	1	2	2	1	1%	

FREQUENCY OF PARTICIPATION - BICYCLING ON PUBLIC TRAILS OR PATHS FOR ACTIVE RECREATION OR FITNESS

	ZIP CODES		FACILITY USERS		PROGRAM USERS		FACILITIES			MAINTENANCE			SAFETY			IMPROVEMENTS			PREFERENCE
	AREA A	AREA B	FREQNT	SELDOM / NEVER	FREQNT	SELDOM / NEVER	VERY SATISFD	SOMEWHT SATISFD	NOT SATISFD	VERY SATISFD	SOMEWHT SATISFD	NOT SATISFD	VERY SATISFD	SOMEWHT SATISFD	NOT SATISFD	ARTS	ACTIVE	SPACE	CLASSES / EVENTS
ADULT 110 - 2-6 TIMES / WEEK	46 5%	30 6%	16 4%	37 8%	-	21 11%	6 2%	21 7%	23 5%	16 5%	25 6%	19 8%	20 5%	7 4%	2 1%	18 7%	13 6%	9 7%	
ADULT 52 - WEEKLY	36 4%	23 5%	13 3%	27 6%	3 2%	10 6%	13 4%	13 4%	19 4%	11 4%	18 4%	12 5%	17 4%	6 3%	9 5%	13 5%	11 5%	0 *	
ADULT 36 - 3-4 TIMES / MONTH	17 2%	10 2%	7 2%	9 2%	-	4 2%	2 1%	5 1%	11 2%	3 1%	8 2%	2 1%	8 2%	7 3%	2 1%	2 1%	9 4%	1 1%	
ADULT 18 - 1-2 TIMES / MONTH	50 6%	22 5%	28 7%	28 6%	1 1%	16 8%	15 5%	18 6%	29 6%	18 5%	20 5%	18 7%	25 6%	6 3%	19 10%	11 4%	10 4%	4 3%	
ADULT 9 - 7-11 TIMES / YEAR	11 1%	8 2%	3 1%	10 2%	-	-	1 *	1 *	9 2%	-	7 2%	-	4 1%	7 3%	4 2%	1 *	4 2%	2 2%	
ADULT 4 - 2-6 TIMES / YEAR	45 5%	28 6%	17 4%	17 4%	7 5%	12 6%	14 4%	13 4%	28 6%	8 2%	28 6%	14 6%	21 5%	9 5%	8 4%	21 8%	6 3%	8 7%	
ADULT 1 - ONCE / YEAR	10 1%	7 1%	4 1%	3 1%	3 2%	1 1%	2 1%	2 1%	9 2%	3 1%	2 1%	3 1%	3 1%	5 2%	1 1%	3 1%	5 2%	1 1%	
ADULT 0 - NO USE	462 68%	252 66%	210 70%	201 60%	121 90%	62 48%	202 79%	167 69%	232 64%	163 72%	228 67%	110 61%	213 68%	104 69%	95 67%	123 64%	113 66%	69 71%	
TOTAL POPULATION - TOTAL	898 100%	487 100%	412 100%	483 100%	146 100%	188 100%	316 100%	313 100%	482 100%	303 100%	432 100%	240 100%	421 100%	198 100%	194 100%	260 100%	220 100%	127 100%	
TOTAL POPULATION - 255 - DAILY	7 1%	3 1%	4 1%	4 1%	-	2 1%	2 1%	3 1%	2 *	3 1%	3 1%	3 1%	4 1%	-	1 *	2 1%	2 1%	1 1%	
TOTAL POPULATION - 110 - 2-6 TIMES / WEEK	74 8%	47 10%	27 7%	61 13%	-	37 20%	8 2%	34 11%	36 7%	30 10%	35 8%	30 12%	30 7%	14 7%	9 4%	28 11%	20 9%	11 9%	
TOTAL POPULATION - 52 - WEEKLY	51 6%	31 6%	19 5%	38 8%	3 2%	14 7%	18 6%	20 6%	23 5%	20 6%	22 5%	15 6%	26 6%	8 4%	15 8%	16 6%	14 6%	3 2%	
TOTAL POPULATION - 36 - 3-4 TIMES / MONTH	29 3%	19 4%	10 2%	17 4%	-	11 6%	2 1%	9 3%	18 4%	6 2%	15 3%	5 2%	15 3%	9 5%	5 3%	4 2%	13 6%	4 3%	

FREQUENCY OF PARTICIPATION - BICYCLING ON PUBLIC TRAILS OR PATHS FOR ACTIVE RECREATION OR FITNESS

	ZIP CODES		FACILITY USERS		PROGRAM USERS		FACILITIES		MAINTENANCE		SAFETY		IMPROVEMENTS		PREFERENCE			
	AREA A	AREA B	FREQNT	SELDOM /NEVER	FREQNT	SELDOM /NEVER	VERY SATISFD	SOMEWHT SATISFD	VERY SATISFD	SOMEWHT SATISFD	VERY SATISFD	SOMEWHT SATISFD	NOT SATISFD	NOT SATISFD	ACTIVE	ARTS	OPEN SPACE	CLASSES /EVENTS
TOTAL POPULATION - 18 - 1-2 TIMES / MONTH	62 7%	28 6%	34 8%	34 7%	1 1%	18 9%	18 6%	18 6%	40 8%	21 7%	27 6%	19 8%	35 8%	6 3%	21 11%	17 7%	11 5%	5 4%
TOTAL POPULATION - 9 - 7-11 TIMES / YEAR	16 2%	12 2%	4 1%	15 3%	-	-	1 +%	14 3%	11 2%	-	11 2%	6 1%	10 5%	5 3%	5 3%	1 *	6 3%	3 3%
TOTAL POPULATION - 4 - 2-6 TIMES / YEAR	59 7%	33 7%	25 6%	26 5%	8 5%	18 10%	19 6%	16 5%	39 8%	11 3%	34 8%	14 6%	30 7%	14 7%	9 5%	25 9%	12 6%	11 9%
TOTAL POPULATION - 1 - ONCE / YEAR	10 1%	7 1%	4 1%	3 1%	3 2%	1 1%	2 1%	2 1%	9 2%	3 1%	2 1%	3 1%	3 1%	5 2%	1 1%	3 1%	5 2%	1 1%
TOTAL POPULATION - 0 - NO USE	592 66%	308 63%	284 69%	285 59%	132 90%	88 47%	245 78%	210 67%	301 62%	210 69%	284 66%	151 63%	272 65%	132 67%	127 66%	164 63%	138 63%	86 68%
PARTICIPATION RATE PER CAPITA PER YEAR	16.7	18.3	14.9	22.8	1.3	32.1	8.9	20.4	15.2	18.5	16.1	22.4	16.7	12.9	13.4	19.2	18.5	15.9
YOUTH PARTICIPATION RATE PER CAPITA PER YEAR	21.2	26.3	16.6	25.1	0.4	37.6	9.0	27.8	17.8	26.6	19.0	25.6	19.2	21.0	22.2	22.1	23.5	17.6
ADULT PARTICIPATION RATE PER CAPITA PER YEAR	15.3	16.2	14.2	21.8	1.4	29.6	8.9	18.2	14.3	15.7	15.3	21.4	15.9	10.4	10.1	18.1	17.1	15.4

BICYCLING ON PUBLIC TRAILS OR PATHS FOR ACTIVE RECREATION OR FITNESS - And where did that most often occur, Riverside or somewhere else?

	ZIP CODES		HOUSEHOLDS		HH HEAD AGE				HH HEAD ETHNICITY			INCOME			RESIDENCE LENGTH IN YEARS					
	AREA A	AREA B	WITH CHILD	WITHOUT CHILD	<35	35-44	45-54	55-64	65+	WHITE	HISP	OTHER	<	\$50000	-99999	000+	<10	10-24	25-39	40+
TOTAL ANSWERING	139 100%	81 100%	58 100%	76 100%	63 100%	31 100%	36 100%	37 100%	26 100%	8 100%	55 100%	62 100%	22 100%	33 100%	54 100%	42 100%	33 100%	51 100%	34 100%	20 100%
DON'T KNOW	-	-	-	-	-	-	-	-	-	-	-	-	-	-	-	-	-	-	-	-
NO ANSWER/REFUSED	-	-	-	-	-	-	-	-	-	-	-	-	-	-	-	-	-	-	-	-
BASE: THOSE RESPONDING	307 100%	179 100%	127 100%	210 100%	97 100%	81 100%	90 100%	82 100%	45 100%	9 100%	115 100%	154 100%	37 100%	58 100%	125 100%	102 100%	85 100%	120 100%	69 100%	34 100%
The City of Riverside	281 92%	163 91%	118 93%	194 93%	87 90%	72 90%	82 91%	79 96%	39 87%	9 100%	107 93%	140 91%	34 92%	54 93%	116 93%	94 93%	77 90%	111 93%	63 91%	31 92%
Somewhere Else	25 8%	16 9%	9 7%	15 7%	10 10%	8 10%	8 9%	3 4%	6 13%	-	8 7%	14 9%	3 8%	4 7%	9 7%	8 7%	8 10%	8 7%	6 9%	3 8%

BICYCLING ON PUBLIC TRAILS OR PATHS FOR ACTIVE RECREATION OR FITNESS - And where did that most often occur, Riverside or somewhere else?

	ZIP CODES		FACILITY USERS		PROGRAM USERS		FACILITIES		MAINTENANCE		SAFETY		IMPROVEMENTS		PREFERENCE				
	AREA A	AREA B	FREQNT	SELDOM /NEVER	FREQNT	SELDOM /NEVER	VERY SATISFD	SOMEWHT SATISFD	VERY SATISFD	SOMEWHT SATISFD	VERY SATISFD	SOMEWHT SATISFD	NOT SATISFD	ACTIVE	ARTS	OPEN SPACE	CLASSES /EVENTS		
TOTAL ANSWERING	139 100%	81 100%	58 100%	78 100%	8 100%	14 100%	34 100%	42 100%	47 100%	80 100%	44 100%	70 100%	40 100%	65 100%	32 100%	26 100%	41 100%	39 100%	19 100%
DON'T KNOW	-	-	-	-	-	-	-	-	-	-	-	-	-	-	-	-	-	-	-
NO ANSWER/REFUSED	-	-	-	-	-	-	-	-	-	-	-	-	-	-	-	-	-	-	-
BASE: THOSE RESPONDING	307 100%	179 100%	127 100%	198 100%	14 100%	14 100%	101 100%	71 100%	103 100%	181 100%	93 100%	148 100%	89 100%	149 100%	66 100%	67 100%	96 100%	82 100%	41 100%
The City of Riverside	281 92%	163 91%	118 93%	186 94%	14 100%	14 100%	96 95%	60 85%	100 97%	162 90%	88 95%	138 93%	87 98%	138 93%	54 82%	66 98%	86 90%	81 98%	30 74%
Somewhere Else	25 8%	16 9%	9 7%	12 6%	-	-	5 5%	10 15%	3 3%	19 10%	5 5%	10 7%	2 2%	11 7%	12 18%	1 2%	10 10%	2 2%	10 26%

FREQUENCY OF PARTICIPATION - SWIMMING IN PUBLIC POOLS FOR RECREATION OR LESSONS

	ZIP CODES		HOUSEHOLDS		HH HEAD AGE				HH HEAD ETHNICITY			INCOME			RESIDENCE LENGTH IN YEARS					
	AREA		CHILD		55-64		65+		NH			< \$50000			<10					
	A	B	WITH	WITHOUT	45-54	55-64	65+	WHITE	HISP	OTHER	\$50000	<	000+	<10	10-24	25-39	40+			
TOTAL ANSWERING	300	178	122	120	180	66	57	66	54	57	135	111	54	88	97	85	78	94	67	60
	100%	100%	100%	100%	100%	100%	100%	100%	100%	100%	100%	100%	100%	100%	100%	100%	100%	100%	100%	100%
DON'T KNOW	-	-	-	-	-	-	-	-	-	-	-	-	-	-	-	-	-	-	-	-
NO ANSWER/REFUSED	-	-	-	-	-	-	-	-	-	-	-	-	-	-	-	-	-	-	-	-
BASE: THOSE RESPONDING	898	487	412	527	371	227	197	206	148	120	331	412	156	233	298	284	239	334	192	133
	100%	100%	100%	100%	100%	100%	100%	100%	100%	100%	100%	100%	100%	100%	100%	100%	100%	100%	100%	100%
YOUTH TOTAL	214	103	111	214	-	69	80	50	11	4	62	118	35	51	69	77	72	95	37	10
	24%	21%	27%	41%	-	30%	41%	24%	8%	3%	19%	29%	23%	22%	23%	27%	30%	29%	19%	7%
YOUTH 255 - DAILY	1	-	1	1	-	1	-	-	-	-	-	-	1	1	-	-	-	1	-	-
	*%	-	*%	*%	-	*%	-	-	-	-	-	-	1%	*%	-	-	-	*%	-	-
YOUTH 110 - 2-6 TIMES / WEEK	9	8	1	9	-	1	5	3	-	-	3	3	2	1	5	3	5	3	-	-
	1%	2%	*%	2%	-	*%	2%	2%	-	-	1%	1%	2%	*%	2%	1%	2%	1%	-	-
YOUTH 52 - WEEKLY	9	6	3	9	-	3	3	3	-	-	1	3	4	2	1	6	2	3	3	1
	1%	1%	1%	2%	-	1%	1%	1%	-	-	*%	1%	3%	1%	*%	2%	1%	1%	1%	1%
YOUTH 36 - 3-4 TIMES / MONTH	3	-	3	3	-	-	2	1	-	-	2	-	1	-	-	3	1	2	-	-
	*%	-	1%	1%	-	-	1%	*%	-	-	1%	-	1%	-	-	1%	*%	1%	-	-
YOUTH 18 - 1-2 TIMES / MONTH	6	2	4	6	-	3	1	2	-	-	3	3	-	-	4	3	4	-	3	-
	1%	*%	1%	1%	-	1%	1%	1%	-	-	1%	1%	-	-	1%	1%	2%	-	1%	-
YOUTH 9 - 7-11 TIMES / YEAR	20	16	4	20	-	6	9	4	1	-	4	13	4	2	10	7	7	8	4	1
	2%	3%	1%	4%	-	3%	5%	2%	1%	-	1%	3%	2%	1%	3%	3%	3%	2%	2%	1%
YOUTH 4 - 2-6 TIMES / YEAR	14	7	6	14	-	4	8	-	1	-	4	8	1	-	8	5	10	3	1	-
	2%	2%	2%	3%	-	2%	4%	-	1%	-	1%	2%	1%	-	3%	2%	4%	1%	1%	-
YOUTH 1 - ONCE / YEAR	8	8	-	8	-	-	2	4	-	2	-	2	5	2	-	6	2	4	2	-
	1%	2%	-	1%	-	-	1%	2%	-	1%	-	1%	3%	1%	-	2%	1%	1%	1%	-
YOUTH 0 - NO USE	145	57	89	145	-	51	50	34	9	2	44	85	16	43	42	44	41	72	25	8
	68%	55%	80%	68%	-	74%	62%	68%	78%	55%	71%	72%	47%	85%	61%	58%	56%	76%	66%	79%
ADULT TOTAL	684	383	301	313	371	158	117	156	137	117	269	294	120	182	228	207	167	238	155	124
	76%	79%	73%	59%	100%	70%	59%	76%	92%	97%	81%	71%	77%	78%	77%	73%	70%	71%	81%	93%

FREQUENCY OF PARTICIPATION - SWIMMING IN PUBLIC POOLS FOR RECREATION OR LESSONS

	ZIP CODES		HOUSEHOLDS		HH HEAD AGE				HH HEAD ETHNICITY			INCOME			RESIDENCE LENGTH IN YEARS					
	AREA A		WITH CHILD		<35	35-44	45-54	55-64	65+	WHITE	HISP	OTHER	<\$50000	\$50000 -99999	\$100000+	<10	10-24	25-39	40+	
	1	2	1	2	1	2	1	2	1	2	1	2	1	2	1	1	2	1	2	1
ADULT 255 - DAILY	2	1	2	1	-	-	2	1	-	2	1	-	-	2	1	-	-	2	1	-
ADULT 110 - 2-6 TIMES / WEEK	9	1	4	1	4	2	4	1	-	1	8	-	2	5	2	2	5	2	1	-
ADULT 52 - WEEKLY	17	2	11	7	3	1	5	7	1	5	8	5	11	3	2	3	7	2	1	4
ADULT 36 - 3-4 TIMES / MONTH	5	1	2	2	0	2	2	-	-	-	2	3	1	1	4	3	2	-	-	-
ADULT 18 - 1-2 TIMES / MONTH	5	2	2	4	1	2	1	-	-	1	2	1	3	-	1	1	3	1	-	-
ADULT 9 - 7-11 TIMES / YEAR	11	1	4	10	2	6	3	1	-	3	5	3	2	5	4	5	3	2	1	2
ADULT 4 - 2-6 TIMES / YEAR	28	3	16	17	11	5	7	1	6	14	12	3	5	11	8	10	7	4	7	5
ADULT 1 - ONCE / YEAR	8	1	2	5	3	2	1	4	-	2	0	5	0	3	5	0	6	1	-	-
ADULT 0 - NO USE	599	88	344	255	135	98	133	126	108	241	257	101	158	199	182	143	204	140	111	90
TOTAL POPULATION - TOTAL	898	100%	412	527	227	197	206	148	120	331	412	156	233	298	284	239	334	192	133	100%
TOTAL POPULATION - 255 - DAILY	3	1%	3	1	1	1	2	1	-	2	-	1	1	2	-	-	1	2	-	1%
TOTAL POPULATION - 110 - 2-6 TIMES / WEEK	18	2%	6	13	5	8	3	1	-	4	11	2	3	9	5	7	8	2	-	2%
TOTAL POPULATION - 52 - WEEKLY	26	3%	15	15	6	3	8	7	1	6	11	9	13	4	8	6	10	5	-	3%
TOTAL POPULATION - 36 - 3-4 TIMES / MONTH	8	1%	5	5	3	0	5	3	-	2	1	3	1	1	7	4	5	-	-	1%

FREQUENCY OF PARTICIPATION - SWIMMING IN PUBLIC POOLS FOR RECREATION OR LESSONS

	ZIP CODES		HOUSEHOLDS		HH HEAD AGE					HH HEAD ETHNICITY			INCOME			RESIDENCE LENGTH IN YEARS			
	WITH CHILD		WITHOUT CHILD		35-44	45-54	55-64	65+	WHITE	HISP	OTHER	< \$50000	\$50000 -99999	\$100000+	<10	10-24	25-39	40+	
	AREA A	AREA B	AREA A	AREA B	%	%	%	%	%	%	%	%	%	%	%	%	%	%	
TOTAL POPULATION - 18 - 1-2 TIMES / MONTH	11 1%	4 2%	7 2%	10 2%	1 *	5 2%	2 1%	2 1%	-	5 1%	5 1%	1 1%	3 1%	4 1%	4 2%	5 1%	3 2%	4 2%	-
TOTAL POPULATION - 9 - 7-11 TIMES / YEAR	31 3%	22 5%	8 2%	29 6%	1 *	8 3%	15 8%	7 3%	1 1%	7 2%	18 4%	6 4%	4 2%	15 5%	12 4%	12 5%	10 3%	5 3%	3 2%
TOTAL POPULATION - 4 - 2-6 TIMES / YEAR	42 5%	19 4%	23 6%	31 6%	11 3%	14 6%	13 6%	7 1%	6 5%	18 5%	20 5%	4 3%	5 2%	19 6%	12 4%	20 8%	10 3%	6 3%	7 5%
TOTAL POPULATION - 1 - ONCE / YEAR	15 2%	13 3%	2 1%	12 2%	3 1%	2 1%	3 2%	7 3%	2 2%	2 1%	3 1%	11 7%	2 1%	3 1%	10 4%	3 1%	10 3%	2 1%	-
TOTAL POPULATION - 0 - NO USE	744 83%	401 82%	343 83%	408 77%	336 91%	185 82%	148 75%	167 81%	135 91%	110 92%	342 83%	117 75%	201 86%	241 81%	227 80%	184 77%	277 83%	165 86%	118 89%
PARTICIPATION RATE PER CAPITA PER YEAR	5.6	5.0	6.4	7.1	3.5	5.8	7.6	7.8	3.4	0.8	4.9	5.3	7.9	7.1	5.8	6.1	6.0	6.5	2.5
YOUTH PARTICIPATION RATE PER CAPITA PER YEAR	9.9	13.6	6.5	9.9	-	8.8	11.0	12.3	1.4	0.4	9.9	6.0	23.0	11.1	8.5	12.8	9.5	6.4	6.0
ADULT PARTICIPATION RATE PER CAPITA PER YEAR	4.3	2.6	6.4	5.2	3.5	4.5	5.3	6.4	3.6	0.9	3.8	5.1	3.4	5.9	5.0	3.2	4.7	6.5	2.2

FREQUENCY OF PARTICIPATION - SWIMMING IN PUBLIC POOLS FOR RECREATION OR LESSONS

	ZIP CODES		FACILITY USERS		PROGRAM USERS		FACILITIES		MAINTENANCE		SAFETY		IMPROVEMENTS PREFERENCE						
	AREA A	AREA B	FREQNT	SELDOM /NEVER	FREQNT	SELDOM /NEVER	VERY SATISFD	SOMEWHT SATISFD	VERY SATISFD	SOMEWHT SATISFD	VERY SATISFD	SOMEWHT SATISFD	NOT SATISFD	ACTIVE	ARTS	OPEN SPACE	CLASSES /EVENTS		
TOTAL ANSWERING	300	178	122	138	61	178	54	118	106	158	106	141	78	133	71	58	82	83	43
	100%	100%	100%	100%	100%	100%	100%	100%	100%	100%	100%	100%	100%	100%	100%	100%	100%	100%	100%
DON'T KNOW	-	-	-	-	-	-	-	-	-	-	-	-	-	-	-	-	-	-	-
NO ANSWER/REFUSED	-	-	-	-	-	-	-	-	-	-	-	-	-	-	-	-	-	-	-
BASE: THOSE RESPONDING	898	487	412	483	146	146	188	316	313	482	303	432	240	421	198	194	260	220	127
	100%	100%	100%	100%	100%	100%	100%	100%	100%	100%	100%	100%	100%	100%	100%	100%	100%	100%	100%
YOUTH TOTAL	214	103	111	147	12	60	59	121	78	93	78	93	60	106	47	52	66	48	30
	24%	21%	27%	31%	8%	32%	19%	25%	23%	22%	26%	22%	25%	25%	24%	27%	26%	22%	24%
YOUTH 255 - DAILY	1	-	1	1	-	-	-	1	1	1	1	-	1	-	-	1	-	-	-
	*%		*%	*%				*%	*%	*%			*%			*%			
YOUTH 110 - 2-6 TIMES / WEEK	9	8	1	6	-	2	1	3	7	5	7	2	6	3	-	1	2	1	2
	1%	2%	*%	1%		1%	*%	1%	2%	1%	2%	*%	2%	1%		1%	1%	1%	2%
YOUTH 52 - WEEKLY	9	6	3	8	-	4	2	7	3	7	3	5	5	4	-	-	7	2	-
	1%	1%	1%	2%		2%	1%	1%	1%	1%	1%	1%	2%	1%			3%	1%	
YOUTH 36 - 3-4 TIMES / MONTH	3	-	3	3	-	1	-	1	-	1	-	1	-	3	-	-	3	-	-
	*%		1%	1%		*%		*%		*%		*%		1%			1%		
YOUTH 18 - 1-2 TIMES / MONTH	6	2	4	5	-	4	-	5	2	5	2	5	2	5	-	4	-	2	-
	1%	*%	1%	1%		2%		1%	*%	1%	*%	1%	1%	1%		2%		1%	
YOUTH 9 - 7-11 TIMES / YEAR	20	16	4	14	-	7	-	19	2	10	2	10	2	12	6	7	10	1	1
	2%	3%	1%	3%		4%		4%	1%	2%	1%	2%	1%	3%	3%	4%	4%	1%	1%
YOUTH 4 - 2-6 TIMES / YEAR	14	7	6	12	-	-	3	11	1	8	1	8	3	5	6	-	3	3	6
	2%	2%	2%	3%			1%	2%	*%	2%	*%	2%	1%	1%	3%		1%	1%	5%
YOUTH 1 - ONCE / YEAR	8	8	-	6	-	4	-	6	2	6	2	6	2	6	-	2	4	2	-
	1%	2%		1%		2%		1%	1%	1%	1%	1%	1%	1%		1%	2%	1%	
YOUTH 0 - NO USE	145	57	89	92	12	37	53	58	61	67	61	57	40	70	34	37	37	37	21
	68%	55%	80%	62%	100%	63%	91%	81%	78%	55%	78%	62%	66%	66%	74%	55%	55%	78%	68%

FREQUENCY OF PARTICIPATION - SWIMMING IN PUBLIC POOLS FOR RECREATION OR LESSONS

	ZIP CODES		FACILITY USERS		PROGRAM USERS		FACILITIES		MAINTENANCE		SAFETY		IMPROVEMENTS PREFERENCE					
	AREA A	AREA B	FREQNT	SELDOM /NEVER	FREQNT	SELDOM /NEVER	VERY SATISFD	SOMEWHT SATISFD	VERY SATISFD	SOMEWHT SATISFD	VERY SATISFD	SOMEWHT SATISFD	NOT SATISFD	ACTIVE	ARTS	OPEN SPACE	CLASSES /EVENTS	
ADULT TOTAL	684	383	301	335	134	129	257	242	361	225	339	180	315	151	142	194	172	96
	76%	79%	73%	69%	92%	68%	81%	77%	75%	74%	78%	75%	75%	76%	73%	74%	78%	76%
ADULT 255 - DAILY	2	-	2	2	-	-	2	2	-	2	-	-	2	-	-	-	2	-
	*%		1%	*%			1%	1%		1%			1%				1%	
ADULT 110 - 2-6 TIMES / WEEK	9	4	5	4	1	3	0	5	4	2	6	-	8	1	4	3	1	1
	1%	1%	1%	1%	1%	2%	*%	1%	1%	1%	1%		2%	*%	2%	1%	1%	1%
ADULT 52 - WEEKLY	17	6	11	10	1	6	3	8	9	6	8	6	9	2	-	7	2	2
	2%	1%	3%	2%	1%	3%	1%	2%	2%	2%	2%	2%	2%	1%	3%	1%	1%	1%
ADULT 36 - 3-4 TIMES / MONTH	5	3	2	4	-	2	-	1	2	-	3	1	2	2	0	2	2	1
	1%	1%	*%	1%		1%		*%	1%		1%	*%	1%	1%	*%	1%	1%	*%
ADULT 18 - 1-2 TIMES / MONTH	5	2	2	4	-	1	2	4	-	2	2	1	3	1	2	-	1	2
	1%	*%	1%	1%		*%	1%	1%		*%	1%	*%	1%	*%	1%		1%	1%
ADULT 9 - 7-11 TIMES / YEAR	11	7	4	10	-	6	1	1	9	2	9	1	7	2	5	3	3	-
	1%	1%	1%	2%		3%	*%	*%	2%	1%	2%	*%	2%	1%	2%	1%	2%	
ADULT 4 - 2-6 TIMES / YEAR	28	12	16	20	1	4	4	4	23	7	14	6	15	7	7	7	5	5
	3%	2%	4%	4%	1%	2%	1%	1%	5%	2%	3%	3%	4%	3%	4%	3%	2%	4%
ADULT 1 - ONCE / YEAR	8	5	2	8	-	3	-	2	6	3	4	3	4	-	-	4	4	-
	1%	1%	1%	2%		2%		1%	1%	1%	1%	1%	1%		1%	1%	2%	
ADULT 0 - NO USE	599	344	255	273	131	103	244	217	308	203	293	161	264	136	124	168	152	87
	88%	90%	85%	81%	98%	80%	95%	90%	85%	90%	86%	90%	84%	90%	87%	87%	88%	90%
TOTAL POPULATION - 110 - 2-6 TIMES / TOTAL	898	487	412	483	146	188	316	313	482	303	432	240	421	198	194	260	220	127
	100%	100%	100%	100%	100%	100%	100%	100%	100%	100%	100%	100%	100%	100%	100%	100%	100%	100%
TOTAL POPULATION - 255 - DAILY	3	-	3	3	-	-	2	2	1	3	-	1	2	-	1	-	2	-
	*%		1%	1%			1%	1%	*%	1%		*%	1%		*%		1%	
TOTAL POPULATION - 110 - 2-6 TIMES / WEEK	18	12	6	10	1	6	1	8	9	8	8	6	10	1	5	4	2	3
	2%	2%	1%	2%	1%	3%	*%	3%	2%	3%	2%	2%	2%	*%	3%	2%	1%	3%
TOTAL POPULATION - 52 - WEEKLY	26	12	15	18	1	10	5	10	16	9	13	11	13	2	-	14	4	2
	3%	2%	4%	4%	1%	5%	1%	3%	3%	3%	3%	5%	3%	1%	6%	2%	2%	1%

FREQUENCY OF PARTICIPATION - SWIMMING IN PUBLIC POOLS FOR RECREATION OR LESSONS

	ZIP CODES		FACILITY USERS		PROGRAM USERS		FACILITIES			MAINTENANCE			SAFETY			IMPROVEMENTS PREFERENCE		
	AREA A	AREA B	FREQNT	SELDOM /NEVER	FREQNT	SELDOM /NEVER	VERY SATISFD	SOMEWHT SATISFD	VERY SATISFD	SOMEWHT SATISFD	VERY SATISFD	SOMEWHT SATISFD	NOT SATISFD	ACTIVE	ARTS	OPEN SPACE	CLASSES /EVENTS	
TOTAL POPULATION -	8	3	5	7	3	3	3	1	4	1	6	2	0	6	2	1	1	
36 - 3-4 TIMES / MONTH	1%	1%	1%	2%	2%	1%	1%	1%	1%	1%	1%	1%	1%	2%	1%	1%	1%	
TOTAL POPULATION -	11	4	7	9	5	5	5	3	7	2	8	1	6	-	3	2	2	
18 - 1-2 TIMES / MONTH	1%	1%	2%	2%	2%	1%	2%	1%	2%	1%	2%	1%	3%	-	2%	1%	1%	
TOTAL POPULATION -	31	22	8	24	13	1	27	4	18	4	19	8	12	13	5	1	1	
9 - 7-11 TIMES / YEAR	3%	5%	2%	5%	7%	1%	6%	1%	4%	1%	5%	4%	6%	5%	2%	1%	1%	
TOTAL POPULATION -	42	19	23	33	4	7	34	8	22	9	20	13	7	11	7	11	11	
4 - 2-6 TIMES / YEAR	5%	4%	6%	7%	2%	2%	7%	3%	5%	4%	5%	7%	4%	4%	3%	8%	8%	
TOTAL POPULATION -	15	13	2	13	7	-	4	5	10	5	10	-	2	8	6	-	-	
1 - ONCE / YEAR	2%	3%	1%	3%	4%	-	1%	2%	2%	2%	2%	-	1%	3%	3%	-	-	
TOTAL POPULATION -	744	401	343	365	140	297	375	263	351	201	334	170	161	204	189	108	108	
0 - NO USE	83%	82%	83%	76%	75%	94%	88%	87%	81%	84%	79%	86%	83%	79%	86%	85%	85%	
PARTICIPATION RATE PER CAPITA PER YEAR	5.6	5.0	6.4	7.5	8.0	3.2	6.9	7.6	4.8	6.6	7.1	2.2	5.5	6.2	5.5	4.4	4.4	
YOUTH PARTICIPATION RATE PER CAPITA PER YEAR	9.9	13.6	6.5	11.5	10.8	3.1	8.5	15.2	7.5	19.9	8.0	1.7	9.4	12.0	5.8	10.0	10.0	
ADULT PARTICIPATION RATE PER CAPITA PER YEAR	4.3	2.6	6.4	5.8	6.6	3.2	6.5	4.9	4.1	2.1	6.8	2.4	4.0	4.2	5.4	2.6	2.6	

SWIMMING IN PUBLIC POOLS FOR RECREATION OR LESSONS - And where did that most often occur, Riverside or somewhere else?

	ZIP CODES		HOUSEHOLDS		HH HEAD AGE			HH HEAD ETHNICITY			INCOME			RESIDENCE LENGTH IN YEARS						
	AREA A	AREA B	WITH CHILD	WITHOUT CHILD	<35	35-44	45-54	55-64	65+	WHITE	HISP	OTHER	<	\$50000	\$50000 -99999	\$100000+	<10	10-24	25-39	40+
TOTAL ANSWERING	79 100%	44 100%	35 100%	54 100%	20 100%	24 100%	18 100%	9 100%	8 100%	24 100%	35 100%	19 100%	18 100%	29 100%	26 100%	24 100%	30 100%	16 100%	10 100%	
DON'T KNOW	-	-	-	-	-	-	-	-	-	-	-	-	-	-	-	-	-	-	-	-
NO ANSWER/REFUSED	-	-	-	-	-	-	-	-	-	-	-	-	-	-	-	-	-	-	-	-
BASE: THOSE RESPONDING	154 100%	86 100%	68 100%	119 100%	41 100%	50 100%	40 100%	13 100%	10 100%	45 100%	70 100%	38 100%	32 100%	56 100%	58 100%	55 100%	27 100%	15 100%		
The City of Riverside	149 96%	86 100%	63 92%	115 97%	38 93%	47 95%	40 100%	13 100%	10 100%	44 98%	66 94%	38 100%	30 91%	54 95%	58 100%	52 95%	26 97%	15 96%		
Somewhere Else	5 4%	-	5 8%	4 3%	1 7%	3 5%	-	-	-	1 2%	4 6%	-	3 9%	3 5%	-	3 5%	1 3%	1 4%		

SWIMMING IN PUBLIC POOLS FOR RECREATION OR LESSONS - And where did that most often occur, Riverside or somewhere else?

	ZIP CODES		FACILITY USERS		PROGRAM USERS		FACILITIES		MAINTENANCE		SAFETY		IMPROVEMENTS		PREFERENCE				
	AREA A	AREA B	FREQNT	SELDOM /NEVER	FREQNT	SELDOM /NEVER	VERY SATISFD	SOMEWHT SATISFD	VERY SATISFD	SOMEWHT SATISFD	VERY SATISFD	SOMEWHT SATISFD	NOT SATISFD	ACTIVE	ARTS	OPEN SPACE	CLASSES /EVENTS		
TOTAL ANSWERING	79	44	35	56	3	24	100%	100%	22	52	23	41	100%	100%	16	18	27	17	10
	100%	100%	100%	100%	100%	100%	100%	100%	100%	100%	100%	100%	100%	100%	100%	100%	100%	100%	100%
DON'T KNOW	-	-	-	-	-	-	-	-	-	-	-	-	-	-	-	-	-	-	-
NO ANSWER/REFUSED	-	-	-	-	-	-	-	-	-	-	-	-	-	-	-	-	-	-	-
BASE: THOSE RESPONDING	154	86	68	118	3	48	100%	100%	38	107	40	82	100%	100%	39	33	56	31	19
	100%	100%	100%	100%	100%	100%	100%	100%	100%	100%	100%	100%	100%	100%	100%	100%	100%	100%	100%
The City of Riverside	149	86	63	115	3	47	98%	98%	36	104	38	78	95%	93%	36	30	53	31	19
	96%	100%	92%	98%	100%	97%	97%	93%	97%	96%	96%	95%	93%	93%	85	91%	96%	100%	100%
Somewhere Else	5	-	5	3	-	2	8%	2%	3	3	2	4	3	3	3	3	2	-	-
	4%	-	8%	2%	-	3%	2%	7%	3%	4%	5%	7%	3%	3%	7%	9%	4%	-	-

FREQUENCY OF PARTICIPATION - SKATEBOARDING AT A SKATEBOARD PARK

	ZIP CODES		HOUSEHOLDS		HH HEAD AGE				HH HEAD ETHNICITY			INCOME		RESIDENCE LENGTH IN YEARS								
	AREA A		AREA B		<35	35-44	45-54	55-64	65+	WHITE	HISP	OTHER	<\$50000	\$50000 - \$99999	\$100000+	<10	10-24	25-39	40+			
	100%	122	100%	120	100%	180	100%	66	57	66	54	57	135	111	54	88	97	85	78	94	67	60
TOTAL ANSWERING	300	100%	122	100%	120	180	100%	66	57	66	54	57	135	111	54	88	97	85	78	94	67	60
DON'T KNOW	-	-	-	-	-	-	-	-	-	-	-	-	-	-	-	-	-	-	-	-	-	-
NO ANSWER/REFUSED	-	-	-	-	-	-	-	-	-	-	-	-	-	-	-	-	-	-	-	-	-	-
BASE: THOSE RESPONDING	898	100%	412	100%	527	371	100%	227	197	206	148	120	331	412	156	233	298	284	239	334	192	133
YOUTH TOTAL	214	24%	111	27%	214	41%	30%	69	80	50	11	4	62	118	35	51	69	77	72	95	37	10
YOUTH 110 - 2-6 TIMES / WEEK	2	1%	1	1%	2	1%	1%	1	1	1	1	1	1	1	1	1	1	1	1	1	1	1
YOUTH 52 - WEEKLY	5	1%	4	1%	5	1%	1%	1	1	3	1	1	1	1	1	1	2	2	1	2	3	1
YOUTH 36 - 3-4 TIMES / MONTH	1	1%	1	1%	1	1%	1%	1	1	1	1	1	1	1	1	1	1	1	1	1	1	1
YOUTH 18 - 1-2 TIMES / MONTH	5	1%	5	1%	5	1%	1%	1	4	1	1	1	1	2	1	1	1	2	1	1	1	1
YOUTH 9 - 7-11 TIMES / YEAR	4	1%	4	1%	4	1%	1%	3	1	1	1	1	1	3	1	1	1	2	1	2	2	1
YOUTH 4 - 2-6 TIMES / YEAR	3	1%	3	1%	3	1%	2%	2	1	1	1	1	1	3	1	1	1	2	1	2	1	1
YOUTH 1 - ONCE / YEAR	3	1%	3	1%	3	1%	1%	1	1	1	1	1	1	1	1	2	2	1	1	1	2	1
YOUTH 0 - NO USE	192	90%	97	87%	192	90%	88%	60	75	46	10	1	57	105	30	42	65	70	68	85	32	7
ADULT TOTAL	684	76%	301	73%	313	371	100%	158	117	156	137	117	269	294	120	182	228	207	167	238	155	124
ADULT 255 - DAILY	3	1%	3	1%	3	1%	1%	1	1	1	3	1	3	1	3	1	3	1	1	1	1	3

FREQUENCY OF PARTICIPATION - SKATEBOARDING AT A SKATEBOARD PARK

	ZIP CODES		HOUSEHOLDS		HH HEAD AGE				HH HEAD ETHNICITY			INCOME		RESIDENCE LENGTH IN YEARS										
	AREA A		WITHOUT CHILD		35-44		45-54		55-64		65+		WHITE	HISP	OTHER	< \$50000	\$50000 - \$99999	\$100000+	<10	10-24	25-39	40+		
	1	2	1	2	1	2	1	2	1	2	1	2	1	2	1	2	1	2	1	2	1	2	1	2
ADULT 110 - 2-6 TIMES / WEEK	2	1	2	1	1	2	1	2	1	2	1	2	1	2	1	2	1	2	1	2	1	2	1	2
ADULT 52 - WEEKLY	6	1	3	1	3	2	1	4	2	1	4	2	1	4	2	1	4	2	1	4	2	1	4	2
ADULT 36 - 3-4 TIMES / MONTH	1	1	1	1	1	1	1	1	1	1	1	1	1	1	1	1	1	1	1	1	1	1	1	1
ADULT 18 - 1-2 TIMES / MONTH	1	1	1	1	1	1	1	1	1	1	1	1	1	1	1	1	1	1	1	1	1	1	1	1
ADULT 9 - 7-11 TIMES / YEAR	3	2	2	2	2	2	2	2	2	2	2	2	2	2	2	2	2	2	2	2	2	2	2	2
ADULT 4 - 2-6 TIMES / YEAR	6	5	5	5	5	5	5	5	5	5	5	5	5	5	5	5	5	5	5	5	5	5	5	5
ADULT 1 - ONCE / YEAR	4	0	4	0	4	0	4	0	4	0	4	0	4	0	4	0	4	0	4	0	4	0	4	0
ADULT 0 - NO USE	657	374	283	297	150	114	151	129	114	129	114	129	114	129	114	129	114	129	114	129	114	129	114	129
TOTAL POPULATION - 255 - DAILY	898	487	412	527	227	197	206	148	120	148	120	148	120	148	120	148	120	148	120	148	120	148	120	148
TOTAL POPULATION - 110 - 2-6 TIMES / WEEK	3	1	3	1	3	1	3	1	3	1	3	1	3	1	3	1	3	1	3	1	3	1	3	1
TOTAL POPULATION - 52 - WEEKLY	4	1	3	2	2	2	2	2	2	2	2	2	2	2	2	2	2	2	2	2	2	2	2	2
TOTAL POPULATION - 36 - 3-4 TIMES / MONTH	10	1	10	7	3	2	4	3	1	3	1	3	1	3	1	3	1	3	1	3	1	3	1	3
TOTAL POPULATION - 18 - 1-2 TIMES / MONTH	6	6	1	5	1	3	4	2	1	3	4	2	1	3	4	2	1	3	4	2	1	3	4	2

FREQUENCY OF PARTICIPATION - SKATEBOARDING AT A SKATEBOARD PARK

	ZIP CODES		HOUSEHOLDS		HH HEAD AGE			HH HEAD ETHNICITY			INCOME		RESIDENCE LENGTH IN YEARS							
	AREA A	AREA B	WITH CHILD	WITHOUT CHILD	<35	35-44	45-54	55-64	65+	WHITE	HISP	OTHER	< \$50000	\$50000 -99999	\$100000+	<10	10-24	25-39	40+	
TOTAL POPULATION - 9 - 7-11 TIMES / YEAR	7 1%	2 *	5 1%	2 *	4 2%	1 1%	2 1%	-	-	3 1%	4 1%	-	1 1%	-	2 2%	5 1%	2 1%	2 1%	3 2%	-
TOTAL POPULATION - 4 - 2-6 TIMES / YEAR	10 1%	5 1%	9 2%	1 *	5 2%	2 1%	-	2 2%	-	4 1%	4 1%	1 1%	3 1%	3 1%	4 1%	2 1%	5 2%	1 1%	2 1%	1 1%
TOTAL POPULATION - 1 - ONCE / YEAR	7 1%	2 *	5 1%	0 *	0 *	2 1%	1 1%	1 1%	1 1%	-	5 1%	2 1%	3 1%	1 *	-	0 *	5 1%	2 1%	-	-
TOTAL POPULATION - 0 - NO USE	849 95%	469 96%	380 92%	489 93%	210 93%	188 95%	197 96%	139 94%	115 95%	319 97%	385 93%	146 94%	213 91%	287 96%	271 95%	231 97%	311 93%	179 93%	128 96%	-
PARTICIPATION RATE PER CAPITA PER YEAR	2.3	0.9	3.9	2.8	1.6	0.4	2.5	5.3	2.2	0.5	3.1	4.0	5.0	1.4	1.3	1.1	2.2	1.7	1.7	5.5
YOUTH PARTICIPATION RATE PER CAPITA PER YEAR	2.8	1.9	3.5	2.8	-	3.0	0.9	5.3	0.4	10.4	1.3	2.9	4.9	5.2	2.1	2.2	2.9	3.0	1.5	4.4
ADULT PARTICIPATION RATE PER CAPITA PER YEAR	2.1	0.6	4.0	2.8	1.6	1.2	0.1	1.6	5.7	2.0	0.3	3.2	3.7	5.0	1.2	1.0	0.4	1.9	1.7	5.6

FREQUENCY OF PARTICIPATION - SKATEBOARDING AT A SKATEBOARD PARK

	ZIP CODES		FACILITY USERS		PROGRAM USERS		FACILITIES		MAINTENANCE		SAFETY		IMPROVEMENTS PREFERENCE						
	AREA A	AREA B	FREQNT	SELDOM /NEVER	FREQNT	SELDOM /NEVER	VERY SATISFD	SOMEWHT SATISFD	VERY SATISFD	SOMEWHT SATISFD	VERY SATISFD	SOMEWHT SATISFD	NOT SATISFD	ACTIVE	ARTS	OPEN SPACE	CLASSES /EVENTS		
TOTAL ANSWERING	300	178	122	138	61	178	54	118	106	158	106	141	78	133	71	58	82	83	43
	100%	100%	100%	100%	100%	100%	100%	100%	100%	100%	100%	100%	100%	100%	100%	100%	100%	100%	100%
DON'T KNOW	-	-	-	-	-	-	-	-	-	-	-	-	-	-	-	-	-	-	-
NO ANSWER/REFUSED	-	-	-	-	-	-	-	-	-	-	-	-	-	-	-	-	-	-	-
BASE: THOSE RESPONDING	898	487	412	483	146	483	188	316	313	482	303	432	240	421	198	194	260	220	127
	100%	100%	100%	100%	100%	100%	100%	100%	100%	100%	100%	100%	100%	100%	100%	100%	100%	100%	100%
YOUTH TOTAL	214	103	111	147	12	60	32%	59	71	121	78	93	60	106	47	52	66	48	30
	24%	21%	27%	31%	8%	32%	19%	25%	23%	25%	26%	22%	25%	25%	24%	27%	26%	22%	24%
YOUTH 110 - 2-6 TIMES / WEEK	2	1	1	2	-	1	1	1	-	2	1	1	1	-	1	2	1	-	-
	*%	*%	*%	*%		*%	*%	*%		*%	*%	*%	*%		*%	1%	1%		
YOUTH 52 - WEEKLY	5	1	4	2	-	1	4	1	5	1	1	4	1	3	1	2	2	2	-
	1%	*%	1%	*%		*%	1%	1%	1%	*%	*%	1%	*%	1%	*%	1%	1%	1%	1%
YOUTH 36 - 3-4 TIMES / MONTH	1	-	1	1	-	-	-	1	-	1	-	1	-	-	1	1	-	-	-
	*%		*%	*%				*%		*%		*%			1%	1%			
YOUTH 18 - 1-2 TIMES / MONTH	5	5	-	3	-	-	-	4	1	4	1	1	3	-	2	2	2	-	3
	1%	1%		1%				1%	1%	1%	*%	*%	1%	1%	1%	1%	1%		2%
YOUTH 9 - 7-11 TIMES / YEAR	4	-	4	3	1	1	1	1	-	4	-	3	1	2	1	2	-	2	-
	*%		1%	1%	1%	1%	1%	*%	1%	1%	1%	1%	1%	*%	1%	1%	1%	1%	1%
YOUTH 4 - 2-6 TIMES / YEAR	3	-	3	1	-	-	-	3	-	3	-	3	-	3	-	3	-	-	-
	*%		1%	*%				1%	1%	1%	1%	1%	1%	1%	1%	1%	1%	1%	1%
YOUTH 1 - ONCE / YEAR	3	2	1	1	-	1	1	-	3	-	-	2	-	2	1	2	-	1	-
	*%	*%	*%	*%		1%	1%	1%	1%	1%	1%	*%	1%	*%	1%	1%	1%	1%	1%
YOUTH 0 - NO USE	192	95	97	135	10	56	94%	50	69	100	75	78	55	97	39	48	57	42	28
	90%	92%	87%	92%	89%	94%	86%	83%	98%	83%	96%	84%	91%	91%	84%	92%	86%	88%	91%
ADULT TOTAL	684	383	301	335	134	129	68%	257	242	361	225	339	180	315	151	142	194	172	96
	76%	79%	73%	69%	92%	68%	81%	75%	77%	75%	74%	78%	75%	75%	76%	73%	74%	78%	76%

FREQUENCY OF PARTICIPATION - SKATEBOARDING AT A SKATEBOARD PARK

	ZIP CODES		FACILITY USERS		PROGRAM USERS		FACILITIES			MAINTENANCE			SAFETY			IMPROVEMENTS PREFERENCE		
	AREA A	AREA B	FREQNT	SELDOM /NEVER	FREQNT	SELDOM /NEVER	VERY SATISFD	SOMEWHT SATISFD	VERY SATISFD	VERY SATISFD	SOMEWHT SATISFD	VERY SATISFD	SOMEWHT SATISFD	NOT SATISFD	ACTIVE	ARTS	OPEN SPACE	CLASSES /EVENTS
ADULT 255 - DAILY	3	1	3	3	-	3	1	3	1	3	-	3	1	3	1	3	-	-
	*%	*%	1%	1%		1%	*%	1%	*%	1%		*%	1%	*%	1%	1%		
ADULT 110 - 2-6 TIMES / WEEK	2	-	2	1	1	0	0	2	0	2	0	0	1	0	1	0	1	-
	*%		1%	*%	1%	*%	*%	*%	*%	*%		*%	*%	*%	*%	*%	1%	-
ADULT 52 - WEEKLY	6	-	6	4	1	4	1	5	1	2	-	4	1	3	3	3	-	-
	1%		1%	1%	2%	*%	*%	1%	*%	1%		1%	1%	1%	1%	1%		
ADULT 36 - 3-4 TIMES / MONTH	1	1	-	-	-	-	-	-	-	-	1	1	-	-	1	-	-	-
	*%	*%					*%	*%	*%	*%		*%	*%	*%	*%			
ADULT 18 - 1-2 TIMES / MONTH	1	1	-	1	1	-	-	1	-	1	-	-	1	-	-	-	1	-
	*%	*%		*%	1%			*%		*%			*%				1%	
ADULT 9 - 7-11 TIMES / YEAR	3	2	2	3	-	-	2	2	2	2	2	2	2	-	2	-	2	-
	*%	*%	*%	1%			1%	*%	1%	*%	1%	*%	*%		1%		1%	
ADULT 4 - 2-6 TIMES / YEAR	6	5	2	5	-	1	3	4	1	5	3	3	1	2	-	-	1	3
	1%	1%	*%	1%		*%	1%	1%	*%	1%	1%	1%	*%	1%	1%	1%	1%	2%
ADULT 1 - ONCE / YEAR	4	0	4	4	-	3	0	4	-	0	-	2	2	1	0	2	1	-
	*%	*%	1%	1%		1%	*%	1%		*%		*%	1%	1%	1%	*%	1%	
ADULT 0 - NO USE	657	374	283	314	131	253	235	342	220	324	174	300	145	133	186	165	94	
	96%	98%	94%	94%	98%	98%	97%	95%	98%	95%	97%	95%	96%	94%	96%	96%	97%	
TOTAL POPULATION -	898	487	412	483	146	188	313	482	303	432	240	421	198	194	260	220	127	
TOTAL	100%	100%	100%	100%	100%	100%	100%	100%	100%	100%	100%	100%	100%	100%	100%	100%	100%	
TOTAL POPULATION -	3	1	3	3	-	3	1	3	1	3	-	3	-	1	3	-	-	
255 - DAILY	*%	*%	1%	1%		1%	*%	1%	*%	1%		1%		*%	1%			
TOTAL POPULATION -	4	1	3	2	1	1	0	3	1	2	1	0	2	0	3	-	-	
110 - 2-6 TIMES / WEEK	*%	*%	1%	1%	1%	*%	*%	1%	*%	1%	*%	*%	1%	*%	1%	*%	1%	
TOTAL POPULATION -	10	1	10	5	1	5	1	9	2	6	1	7	2	3	6	2	-	
52 - WEEKLY	1%	*%	2%	1%	1%	2%	*%	2%	1%	1%	*%	2%	1%	1%	2%	1%		
TOTAL POPULATION -	2	1	1	1	-	1	1	1	-	2	1	-	1	2	-	-	-	
36 - 3-4 TIMES / MONTH	*%	*%	*%	*%		*%	*%	*%		*%			*%	*%	1%	1%		

FREQUENCY OF PARTICIPATION - SKATEBOARDING AT A SKATEBOARD PARK

	ZIP CODES		FACILITY USERS		PROGRAM USERS		FACILITIES			MAINTENANCE			SAFETY			IMPROVEMENTS PREFERENCE		
	AREA A	AREA B	FREQNT	SELDOM /NEVER	FREQNT	SELDOM /NEVER	VERY SATISFD	SOMEWHT SATISFD	VERY SATISFD	VERY SATISFD	SOMEWHT SATISFD	VERY SATISFD	SOMEWHT SATISFD	NOT SATISFD	ARTS	ACTIVE	OPEN SPACE	CLASSES /EVENTS
TOTAL POPULATION - 18 - 1-2 TIMES / MONTH	6 1%	-	4 1%	-	1 1%	-	1 *	5 1%	1 *	3 1%	3 1%	1 *	3 1%	2 1%	-	2 1%	2 1%	3 1%
TOTAL POPULATION - 9 - 7-11 TIMES / YEAR	7 1%	5 1%	6 1%	1 1%	1 1%	1 *	2 1%	5 1%	2 1%	4 1%	3 1%	3 1%	3 1%	3 1%	2 2%	3 2%	-	4 2%
TOTAL POPULATION - 4 - 2-6 TIMES / YEAR	10 1%	5 1%	7 1%	-	-	2 1%	3 1%	7 1%	1 *	8 2%	3 1%	6 1%	1 *	2 1%	3 1%	1 1%	3 1%	3 1%
TOTAL POPULATION - 1 - ONCE / YEAR	7 1%	2 *	5 1%	5 1%	4 2%	-	0 *	6 1%	-	2 *	-	3 1%	3 2%	3 2%	0 *	3 2%	3 2%	-
TOTAL POPULATION - 0 - NO USE	849 95%	469 96%	380 92%	450 93%	177 94%	303 96%	304 97%	442 92%	295 97%	402 93%	229 95%	397 94%	184 93%	181 93%	243 93%	208 94%	208 94%	121 96%
PARTICIPATION RATE PER CAPITA PER YEAR	2.3	0.9	3.9	3.2	1.6	1.8	1.1	3.6	1.5	3.3	1.1	3.1	2.4	2.3	5.1	0.8	0.5	
YOUTH PARTICIPATION RATE PER CAPITA PER YEAR	2.8	1.9	3.5	2.5	1.0	2.0	0.4	4.7	2.2	4.0	2.8	1.7	5.2	1.0	5.3	3.0	1.6	
ADULT PARTICIPATION RATE PER CAPITA PER YEAR	2.1	0.6	4.0	3.4	1.7	1.6	1.3	3.2	1.3	3.1	0.6	3.6	1.5	2.8	5.0	0.2	0.1	

SKATEBOARDING AT A SKATEBOARD PARK - And where did that most often occur, Riverside or somewhere else?

	ZIP CODES		HOUSEHOLDS		HH HEAD AGE			HH HEAD ETHNICITY			INCOME			RESIDENCE LENGTH IN YEARS						
	AREA A	AREA B	WITH CHILD	WITHOUT CHILD	<35	35-44	45-54	55-64	65+	WHITE	HISP	OTHER	<\$50000	\$50000 -99999	>\$100000	<10	10-24	25-39	40+	
TOTAL ANSWERING	29 100%	12 100%	17 100%	21 100%	8 100%	11 100%	4 100%	6 100%	4 100%	4 100%	9 100%	14 100%	6 100%	6 100%	7 100%	7 100%	5 100%	14 100%	7 100%	3 100%
DON'T KNOW	-	-	-	-	-	-	-	-	-	-	-	-	-	-	-	-	-	-	-	-
NO ANSWER/REFUSED	-	-	-	-	-	-	-	-	-	-	-	-	-	-	-	-	-	-	-	-
BASE: THOSE RESPONDING	49 100%	17 100%	32 100%	38 100%	11 100%	16 100%	9 100%	9 100%	9 100%	6 100%	12 100%	27 100%	10 100%	20 100%	11 100%	13 100%	8 100%	23 100%	12 100%	6 100%
The City of Riverside	45 93%	15 87%	30 96%	35 91%	11 100%	16 100%	7 75%	9 100%	8 86%	6 100%	12 100%	24 87%	10 100%	19 94%	11 83%	11 83%	8 100%	21 94%	10 82%	6 100%
Somewhere Else	4 7%	2 13%	1 4%	4 9%	-	2 25%	2 25%	-	1 14%	-	-	4 13%	-	1 6%	-	2 17%	-	1 6%	2 18%	-

FREQUENCY OF PARTICIPATION - WALKING OR EXERCISING A DOG AT A DOG PARK AREA

	ZIP CODES		HOUSEHOLDS		HH HEAD AGE				HH HEAD ETHNICITY			INCOME		RESIDENCE LENGTH IN YEARS						
	AREA		WITH CHILD		<35	35-44	45-54	55-64	65+	WHITE	HISP	OTHER	<\$50000	\$50000 - \$99999	\$100000+	<10	10-24	25-39	40+	
	100%	100%	100%	100%	100%	100%	100%	100%	100%	100%	100%	100%	100%	100%	100%	100%	100%	100%	100%	
TOTAL ANSWERING	300	178	122	120	180	66	57	66	54	57	135	111	54	88	97	85	78	94	67	60
DON'T KNOW	-	-	-	-	-	-	-	-	-	-	-	-	-	-	-	-	-	-	-	-
NO ANSWER/REFUSED	-	-	-	-	-	-	-	-	-	-	-	-	-	-	-	-	-	-	-	-
BASE: THOSE RESPONDING	898	487	412	527	371	227	197	206	148	120	331	412	156	233	298	284	239	334	192	133
YOUTH TOTAL	214	103	111	214	-	69	80	50	11	4	62	118	35	51	69	77	72	95	37	10
YOUTH 255 - DAILY	5	2	3	5	-	3	2	-	-	-	-	3	2	-	-	2	2	3	-	-
YOUTH 110 - 2-6 TIMES / WEEK	12	2	9	12	-	6	2	3	-	-	1	9	2	4	6	2	8	4	-	-
YOUTH 52 - WEEKLY	10	1	9	10	-	5	5	1	-	-	2	5	3	2	-	8	5	5	-	-
YOUTH 36 - 3-4 TIMES / MONTH	1	1	-	1	-	-	-	-	1	-	1	-	-	-	-	1	-	1	-	-
YOUTH 18 - 1-2 TIMES / MONTH	13	8	5	13	-	9	3	-	-	1	4	10	-	4	4	2	1	7	5	1
YOUTH 9 - 7-11 TIMES / YEAR	2	2	-	2	-	-	2	-	-	-	2	-	-	-	2	-	-	2	-	-
YOUTH 4 - 2-6 TIMES / YEAR	1	1	-	1	-	-	1	-	-	-	-	1	-	-	1	-	1	-	-	-
YOUTH 1 - ONCE / YEAR	4	4	-	4	-	-	-	2	-	2	1	1	2	2	-	2	-	2	2	-
YOUTH 0 - NO USE	166	82	84	166	-	46	65	44	10	1	50	89	27	39	56	59	55	72	31	9
ADULT TOTAL	684	383	301	313	371	158	117	156	137	117	269	294	120	182	228	207	167	238	155	124
	76%	79%	73%	59%	100%	70%	59%	76%	92%	97%	81%	71%	77%	78%	77%	73%	70%	71%	81%	93%

FREQUENCY OF PARTICIPATION - WALKING OR EXERCISING A DOG AT A DOG PARK AREA

	ZIP CODES		HOUSEHOLDS		HH HEAD AGE				HH HEAD ETHNICITY			INCOME			RESIDENCE LENGTH IN YEARS					
	AREA		WITH CHILD	WITHOUT CHILD	<35	35-44	45-54	55-64	65+	WHITE	HISP	OTHER	<\$50000	\$50000-99999	\$100000+	<10	10-24	25-39	40+	
	A	B	A	B	A	B	A	B	A	B	A	B	A	B	A	B	A	B	A	B
ADULT 255 - DAILY	13 1%	8 2%	5 1%	5 2%	7 3%	5 2%	1 *	-	1 1%	5 2%	4 1%	4 2%	7 3%	-	5 2%	7 3%	1 *	4 2%	-	-
ADULT 110 - 2-6 TIMES / WEEK	55 6%	23 5%	32 8%	20 4%	18 8%	12 6%	9 4%	12 8%	5 4%	11 3%	16 7%	16 11%	13 5%	26 9%	13 5%	18 7%	25 7%	12 6%	1 1%	1
ADULT 52 - WEEKLY	16 2%	7 2%	8 2%	10 2%	6 4%	2 1%	1 *	1 1%	2 2%	3 1%	5 2%	9 1%	1 1%	9 3%	3 1%	4 2%	7 2%	4 2%	1 1%	1
ADULT 36 - 3-4 TIMES / MONTH	9 1%	2 *	7 2%	5 1%	4 1%	3 1%	1 1%	3 2%	-	2 *	7 2%	-	5 2%	2 1%	1 *	-	5 2%	2 1%	2 1%	2
ADULT 18 - 1-2 TIMES / MONTH	38 4%	15 3%	23 6%	18 3%	17 8%	7 4%	9 4%	5 3%	-	11 3%	23 6%	5 3%	12 5%	12 4%	14 5%	8 3%	14 4%	13 7%	3 2%	3
ADULT 9 - 7-11 TIMES / YEAR	4 *	1 *	3 1%	3 *	2 1%	1 1%	-	-	2 1%	3 1%	2 *	-	-	1 *	3 1%	-	1 *	2 1%	2 1%	2
ADULT 4 - 2-6 TIMES / YEAR	19 2%	11 2%	8 2%	10 2%	5 2%	2 1%	3 2%	6 4%	3 2%	5 2%	11 3%	2 1%	11 5%	2 1%	5 2%	6 2%	5 2%	4 2%	4 3%	4
ADULT 1 - ONCE / YEAR	5 1%	3 1%	2 *	3 1%	0 *	1 *	1 *	1 1%	-	2 1%	2 1%	-	2 1%	-	3 1%	0 *	3 1%	1 *	-	-
ADULT 0 - NO USE	525 77%	313 82%	213 71%	239 77%	98 62%	86 74%	129 83%	108 79%	104 89%	226 84%	206 77%	92 77%	132 72%	175 77%	160 77%	124 74%	176 74%	114 73%	112 90%	112
TOTAL POPULATION - TOTAL	898 100%	487 100%	412 100%	527 100%	227 100%	197 100%	206 100%	148 100%	120 100%	331 100%	412 100%	156 100%	233 100%	298 100%	284 100%	239 100%	334 100%	192 100%	133 100%	133
TOTAL POPULATION - 255 - DAILY	18 2%	10 2%	8 2%	9 2%	10 4%	6 3%	1 *	-	1 1%	5 2%	7 2%	5 3%	7 3%	-	7 3%	9 4%	4 1%	4 2%	-	-
TOTAL POPULATION - 110 - 2-6 TIMES / WEEK	67 7%	25 5%	42 10%	32 6%	25 11%	14 7%	12 6%	12 8%	5 4%	12 4%	37 9%	18 12%	16 7%	32 11%	16 5%	26 11%	28 8%	12 6%	1 1%	1
TOTAL POPULATION - 52 - WEEKLY	26 3%	9 2%	17 4%	20 4%	13 6%	2 3%	6 3%	2 1%	3 2%	7 2%	14 4%	4 3%	4 2%	9 3%	11 4%	9 4%	12 3%	4 2%	1 1%	1
TOTAL POPULATION - 36 - 3-4 TIMES / MONTH	10 1%	4 1%	7 2%	6 1%	4 1%	3 1%	1 1%	4 3%	-	3 1%	7 2%	-	5 2%	2 1%	2 1%	-	7 2%	2 1%	2 1%	2

FREQUENCY OF PARTICIPATION - WALKING OR EXERCISING A DOG AT A DOG PARK AREA

	ZIP CODES		HOUSEHOLDS		HH HEAD AGE				HH HEAD ETHNICITY			INCOME		RESIDENCE LENGTH IN YEARS						
	AREA A	AREA B	WITH CHILD	WITHOUT CHILD	<35	35-44	45-54	55-64	65+	WHITE	HISP	OTHER	< \$50000	\$50000 -99999	\$100000+	<10	10-24	25-39	40+	
TOTAL POPULATION -	52	23	28	31	20	26	10	9	5	1	14	33	5	16	16	16	8	21	18	4
18 - 1-2 TIMES / MONTH	6%	5%	7%	6%	5%	11%	5%	4%	3%	1%	4%	8%	3%	7%	6%	3%	6%	10%	3%	
TOTAL POPULATION -	6	3	3	5	2	2	3	-	-	2	5	2	-	-	3	3	-	3	2	2
9 - 7-11 TIMES / YEAR	1%	1%	1%	1%	*%	1%	2%			1%	1%	*%			1%	1%		1%	1%	1%
TOTAL POPULATION -	20	12	8	11	9	5	3	3	6	3	5	13	2	11	3	5	7	5	4	4
4 - 2-6 TIMES / YEAR	2%	2%	2%	2%	2%	2%	2%	4%	2%	2%	2%	3%	1%	5%	1%	2%	3%	2%	2%	3%
TOTAL POPULATION -	9	7	2	7	1	0	1	4	1	2	3	4	2	3	-	5	0	6	3	-
1 - ONCE / YEAR	1%	1%	*%	1%	*%	*%	*%	2%	1%	1%	1%	1%	1%	1%	2%	2%	*%	2%	1%	
TOTAL POPULATION -	691	394	297	405	286	143	151	173	118	105	276	296	119	171	231	219	179	247	144	120
0 - NO USE	77%	81%	72%	77%	77%	63%	77%	84%	80%	87%	84%	72%	77%	73%	78%	77%	75%	74%	75%	90%
PARTICIPATION RATE PER CAPITA PER YEAR	16.3	13.0	20.3	14.8	18.5	28.7	19.2	8.9	11.3	7.4	10.2	18.5	23.7	18.9	14.8	15.9	24.4	16.3	15.8	2.6
YOUTH PARTICIPATION RATE PER CAPITA PER YEAR	15.6	9.5	21.4	15.6	-	27.4	12.7	7.5	3.9	5.4	6.3	18.3	23.1	12.1	10.5	15.6	22.8	16.8	2.4	2.0
ADULT PARTICIPATION RATE PER CAPITA PER YEAR	16.5	13.9	19.9	14.3	18.5	29.3	23.6	9.3	11.9	7.5	11.1	18.5	23.8	20.8	16.2	16.1	25.1	16.1	19.0	2.6

FREQUENCY OF PARTICIPATION - WALKING OR EXERCISING A DOG AT A DOG PARK AREA

	ZIP CODES		FACILITY USERS		PROGRAM USERS		FACILITIES			MAINTENANCE			SAFETY			IMPROVEMENTS PREFERENCE				
	AREA A	AREA B	FREQNT	SELDOM /NEVER	FREQNT	SELDOM /NEVER	VERY SATISFD	SOMEWHT SATISFD	VERY SATISFD	VERY SATISFD	SOMEWHT SATISFD	VERY SATISFD	SOMEWHT SATISFD	NOT SATISFD	ACTIVE	ARTS	OPEN SPACE	CLASSES /EVENTS		
TOTAL ANSWERING	300	178	122	138	61	178	54	118	106	106	158	106	141	78	133	71	58	82	83	43
	100%	100%	100%	100%	100%	100%	100%	100%	100%	100%	100%	100%	100%	100%	100%	100%	100%	100%	100%	100%
DON'T KNOW	-	-	-	-	-	-	-	-	-	-	-	-	-	-	-	-	-	-	-	-
NO ANSWER/REFUSED	-	-	-	-	-	-	-	-	-	-	-	-	-	-	-	-	-	-	-	-
BASE: THOSE RESPONDING	898	487	412	483	146	483	188	316	313	482	303	432	432	240	421	198	194	260	220	127
	100%	100%	100%	100%	100%	100%	100%	100%	100%	100%	100%	100%	100%	100%	100%	100%	100%	100%	100%	100%
YOUTH TOTAL	214	103	111	147	12	60	59	71	78	93	121	78	93	60	106	47	52	66	48	30
	24%	21%	27%	31%	8%	32%	19%	23%	25%	22%	25%	22%	22%	25%	25%	24%	27%	26%	22%	24%
YOUTH 255 - DAILY	5	2	3	5	-	2	2	-	2	-	2	-	2	3	2	-	2	-	-	-
	1%	1%	1%	1%	-	1%	1%	-	1%	-	1%	-	1%	1%	1%	-	1%	-	-	-
YOUTH 110 - 2-6 TIMES / WEEK	12	2	9	10	1	8	4	8	9	4	4	9	3	7	3	2	7	4	1	-
	1%	1%	2%	2%	1%	4%	1%	3%	3%	1%	3%	1%	1%	3%	1%	1%	4%	1%	1%	-
YOUTH 52 - WEEKLY	10	1	9	10	-	5	3	5	5	6	3	3	3	1	8	1	2	8	-	-
	1%	1%	2%	2%	-	3%	1%	1%	1%	1%	1%	1%	1%	1%	2%	1%	1%	3%	-	-
YOUTH 36 - 3-4 TIMES / MONTH	1	1	-	1	-	-	-	1	1	-	-	-	1	-	1	-	-	-	1	-
	1%	1%	-	1%	-	-	-	1%	1%	-	-	-	1%	-	1%	-	-	-	1%	-
YOUTH 18 - 1-2 TIMES / MONTH	13	8	5	9	-	1	6	3	5	8	5	4	4	2	10	1	1	4	3	5
	1%	2%	1%	2%	-	1%	2%	1%	2%	2%	2%	1%	1%	1%	2%	1%	1%	1%	1%	4%
YOUTH 9 - 7-11 TIMES / YEAR	2	2	-	2	-	-	-	-	-	2	-	2	2	-	2	-	2	-	-	-
	1%	1%	-	1%	-	-	-	-	-	1%	-	1%	1%	-	1%	-	1%	-	-	-
YOUTH 4 - 2-6 TIMES / YEAR	1	1	-	1	-	-	-	1	1	-	1	-	-	-	1	-	-	-	1	-
	1%	1%	-	1%	-	-	-	1%	1%	-	1%	-	-	-	1%	-	-	-	1%	-
YOUTH 1 - ONCE / YEAR	4	4	-	1	-	1	3	2	2	3	2	2	2	1	3	-	2	1	-	1
	1%	1%	-	1%	-	1%	1%	1%	1%	1%	1%	1%	1%	1%	1%	-	1%	1%	-	1%
YOUTH 0 - NO USE	166	82	84	107	10	43	48	52	58	97	58	75	81	46	77	42	38	48	42	24
	77%	79%	76%	73%	89%	72%	82%	73%	74%	80%	74%	81%	76%	76%	72%	91%	73%	73%	87%	79%

FREQUENCY OF PARTICIPATION - WALKING OR EXERCISING A DOG AT A DOG PARK AREA

	ZIP CODES		FACILITY USERS		PROGRAM USERS		FACILITIES			MAINTENANCE			SAFETY			IMPROVEMENTS			PREFERENCE	
	AREA A	AREA B	FREQNT	SELDOM /NEVER	FREQNT	SELDOM /NEVER	VERY	SOMEWHT	VERY	SOMEWHT	VERY	SOMEWHT	NOT	ARTS	SPACE	CLASSES	EVENTS			
							SATISFD	SATISFD	SATISFD	SATISFD	SATISFD	SATISFD	SATISFD	ACTIVE						
ADULT TOTAL	684	383	301	335	134	129	257	242	361	225	339	180	315	151	142	194	172	96		
	76%	79%	73%	69%	92%	68%	81%	77%	75%	74%	78%	75%	75%	76%	73%	74%	78%	76%		
ADULT 255 - DAILY	13	8	5	12	-	4	2	3	4	1	11	-	9	4	1	8	-	4		
	1%	2%	1%	3%		2%	2%	1%	1%	*%	3%		2%	*%	3%			3%		
ADULT 110 - 2-6 TIMES / WEEK	55	23	32	46	3	17	11	23	26	13	33	15	22	15	12	16	20	8		
	6%	5%	8%	10%	2%	9%	4%	7%	5%	4%	8%	6%	5%	8%	6%	6%	9%	6%		
ADULT 52 - WEEKLY	16	7	8	11	1	7	4	5	9	4	10	6	4	5	4	4	5	1		
	2%	2%	2%	2%	1%	4%	1%	2%	2%	1%	2%	2%	1%	2%	2%	2%	2%	1%		
ADULT 36 - 3-4 TIMES / MONTH	9	2	7	5	-	1	3	4	4	5	1	4	4	1	-	1	2	4		
	1%	*%	2%	1%		1%	1%	1%	1%	2%	*%	2%	1%	*%		*%	1%	3%		
ADULT 18 - 1-2 TIMES / MONTH	38	15	23	16	2	4	15	14	22	14	17	11	19	8	9	14	9	3		
	4%	3%	6%	3%	2%	2%	5%	4%	4%	5%	4%	5%	4%	4%	5%	5%	4%	3%		
ADULT 9 - 7-11 TIMES / YEAR	4	1	3	4	-	-	-	-	4	2	3	-	4	-	3	-	-	2		
	*%	*%	1%	1%		1%	1%	1%	1%	*%	1%	1%	1%	1%	1%	1%	1%	1%		
ADULT 4 - 2-6 TIMES / YEAR	19	11	8	11	5	4	7	10	9	9	8	6	12	1	8	4	3	2		
	2%	2%	2%	2%	3%	2%	2%	3%	2%	3%	2%	2%	3%	1%	4%	2%	1%	2%		
ADULT 1 - ONCE / YEAR	5	3	2	2	-	1	1	1	4	3	0	1	3	-	1	-	0	2		
	1%	1%	*%	*%		1%	*%	*%	1%	1%	*%	1%	1%		1%		*%	2%		
ADULT 0 - NO USE	525	313	213	229	122	91	210	183	279	174	256	136	238	118	104	147	132	70		
	77%	82%	71%	68%	91%	71%	82%	75%	77%	77%	75%	76%	76%	78%	73%	76%	77%	72%		
TOTAL POPULATION - 110 - 2-6 TIMES / WEEK	898	487	412	483	146	188	316	313	482	303	432	240	421	198	194	260	220	127		
	100%	100%	100%	100%	100%	100%	100%	100%	100%	100%	100%	100%	100%	100%	100%	100%	100%	100%		
TOTAL POPULATION - 255 - DAILY	18	10	8	17	-	6	5	3	6	1	13	3	10	4	1	10	-	4		
	2%	2%	2%	3%		3%	2%	1%	1%	*%	3%	1%	2%	2%	*%	4%		3%		
TOTAL POPULATION - 110 - 2-6 TIMES / WEEK	67	25	42	56	5	25	15	31	30	22	36	22	25	17	19	21	8	8		
	7%	5%	10%	12%	3%	13%	5%	10%	6%	7%	8%	9%	6%	8%	10%	7%	10%	6%		
TOTAL POPULATION - 52 - WEEKLY	26	9	17	21	1	12	5	10	15	7	13	7	12	6	6	12	5	1		
	3%	2%	4%	4%	1%	6%	2%	3%	3%	2%	3%	3%	3%	3%	3%	5%	2%	1%		

FREQUENCY OF PARTICIPATION - WALKING OR EXERCISING A DOG AT A DOG PARK AREA

	ZIP CODES		FACILITY USERS		PROGRAM USERS		FACILITIES		MAINTENANCE		SAFETY		IMPROVEMENTS		PREFERENCE		
	AREA A	AREA B	FREQNT	SELDOM /NEVER	FREQNT	SELDOM /NEVER	VERY SATISFD	SOMEWHT SATISFD	VERY SATISFD	SOMEWHT SATISFD	VERY SATISFD	SOMEWHT SATISFD	NOT SATISFD	ACTIVE	ARTS	OPEN SPACE	CLASSES /EVENTS
TOTAL POPULATION - 36 - 3-4 TIMES / MONTH	10 1%	4 2%	7 2%	6 1%	1 1%	3 1%	5 2%	4 1%	5 2%	3 1%	4 2%	5 1%	1 *	1 *	-	1 *	3 4
TOTAL POPULATION - 18 - 1-2 TIMES / MONTH	52 6%	23 5%	28 7%	26 5%	2 2%	5 7%	17 5%	30 6%	20 6%	22 5%	14 6%	28 7%	9 5%	10 5%	18 7%	12 5%	9 7%
TOTAL POPULATION - 9 - 7-11 TIMES / YEAR	6 1%	3 1%	3 1%	6 1%	-	-	-	6 1%	2 *	5 1%	-	6 2%	-	5 2%	-	-	2 1%
TOTAL POPULATION - 4 - 2-6 TIMES / YEAR	20 2%	12 2%	8 2%	12 2%	5 2%	4 2%	11 3%	9 2%	10 3%	8 2%	6 2%	13 3%	1 1%	8 4%	4 2%	4 2%	2 2%
TOTAL POPULATION - 1 - ONCE / YEAR	9 1%	7 1%	2 *	3 1%	2 1%	1 *	2 1%	7 1%	5 2%	2 *	2 1%	6 1%	-	3 2%	1 *	0 *	3 3%
TOTAL POPULATION - 0 - NO USE	691 77%	394 81%	297 72%	336 70%	132 91%	258 82%	235 75%	375 78%	232 76%	331 77%	181 76%	315 75%	160 81%	142 73%	195 75%	174 79%	94 74%
PARTICIPATION RATE PER CAPITA PER YEAR	16.3	13.0	20.3	25.5	4.5	26.7	12.0	16.4	13.2	11.7	19.6	16.6	16.5	14.8	21.3	13.3	18.5
YOUTH PARTICIPATION RATE PER CAPITA PER YEAR	15.6	9.5	21.4	20.8	12.3	26.9	9.8	17.1	11.0	15.6	27.3	13.5	5.9	17.4	20.1	4.9	3.2
ADULT PARTICIPATION RATE PER CAPITA PER YEAR	16.5	13.9	19.9	27.6	3.8	26.6	12.5	16.2	14.0	10.3	21.7	13.0	17.1	13.9	21.7	15.7	23.4

WALKING OR EXERCISING A DOG AT A DOG PARK AREA - And where did that most often occur, Riverside or somewhere else?

	ZIP CODES		HOUSEHOLDS		HH HEAD AGE				HH HEAD ETHNICITY			INCOME			RESIDENCE LENGTH IN YEARS					
	AREA A	AREA B	WITH CHILD	WITHOUT CHILD	<35	35-44	45-54	55-64	65+	WHITE	HISP	OTHER	<	\$50000	\$100000+	<10	10-24	25-39	40+	
TOTAL ANSWERING	92 100%	42 100%	49 100%	45 100%	47 100%	33 100%	19 100%	17 100%	14 100%	9 100%	28 100%	47 100%	17 100%	29 100%	30 100%	27 100%	23 100%	34 100%	26 100%	8 100%
DON'T KNOW	-	-	-	-	-	-	-	-	-	-	-	-	-	-	-	-	-	-	-	-
NO ANSWER/REFUSED	-	-	-	-	-	-	-	-	-	-	-	-	-	-	-	-	-	-	-	-
BASE: THOSE RESPONDING	207 100%	93 100%	115 100%	122 100%	85 100%	83 100%	46 100%	33 100%	30 100%	15 100%	55 100%	116 100%	36 100%	63 100%	67 100%	65 100%	60 100%	86 100%	48 100%	13 100%
The City of Riverside	206 99%	91 99%	114 99%	120 99%	85 100%	83 99%	46 100%	32 97%	30 100%	15 100%	53 98%	116 99%	36 100%	62 98%	66 99%	65 100%	59 99%	86 100%	47 98%	13 100%
Somewhere Else	2 1%	1 1%	1 1%	2 1%	-	1 1%	-	1 3%	-	-	1 2%	1 1%	-	1 2%	1 1%	-	1 1%	-	1 2%	-

WALKING OR EXERCISING A DOG AT A DOG PARK AREA - And where did that most often occur, Riverside or somewhere else?

	ZIP CODES		FACILITY USERS		PROGRAM USERS		FACILITIES		MAINTENANCE		SAFETY		IMPROVEMENTS		PREFERENCE			
	AREA A	AREA B	FREQNT	SELDOM /NEVER	FREQNT	SELDOM /NEVER	VERY SATISFD	SOMEWHT SATISFD	VERY SATISFD	SOMEWHT SATISFD	VERY SATISFD	SOMEWHT SATISFD	NOT SATISFD	ACTIVE	ARTS	OPEN SPACE	CLASSES /EVENTS	
TOTAL ANSWERING	92	42	49	56	5	19	28	33	49	29	51	25	48	15	20	27	23	15
	100%	100%	100%	100%	100%	100%	100%	100%	100%	100%	100%	100%	100%	100%	100%	100%	100%	100%
DON'T KNOW	-	-	-	-	-	-	-	-	-	-	-	-	-	-	-	-	-	-
NO ANSWER/REFUSED	-	-	-	-	-	-	-	-	-	-	-	-	-	-	-	-	-	-
BASE: THOSE RESPONDING	207	93	115	146	13	54	57	79	106	72	101	58	106	37	52	65	46	33
	100%	100%	100%	100%	100%	100%	100%	100%	100%	100%	100%	100%	100%	100%	100%	100%	100%	100%
The City of Riverside	206	91	114	146	13	54	56	79	105	72	100	57	105	37	52	64	45	33
	99%	99%	100%	100%	100%	100%	97%	100%	98%	100%	98%	98%	99%	100%	100%	99%	98%	100%
Somewhere Else	2	1	1	-	-	-	2	-	2	-	2	1	1	-	-	1	1	-
	1%	1%	1%	-	-	-	3%	-	2%	-	2%	2%	1%	-	-	1%	2%	-

11. Now that we have discussed many recreation possibilities, what is the ONE RECREATION FACILITY you would MOST like to see added in the City of Riverside to meet the needs of your household?

	ZIP CODES		HOUSEHOLDS		HH HEAD AGE				HH HEAD ETHNICITY			INCOME		RESIDENCE LENGTH IN YEARS						
			WITH CHILD						NH											
	AREA A	AREA B	CHILD	WITHOUT CHILD	<35	35-44	45-54	55-64	65+	WHITE	HISP	OTHER	<\$50000	\$50000 -99999	\$100000+	<10	10-24	25-39	40+	
TOTAL ANSWERING	300	178	122	120	180	66	57	66	54	57	135	111	54	88	97	85	78	94	67	60
	100%	100%	100%	100%	100%	100%	100%	100%	100%	100%	100%	100%	100%	100%	100%	100%	100%	100%	100%	100%
DON'T KNOW	44	22	22	10	33	10	6	3	15	10	17	22	5	16	14	8	5	18	10	11
	15%	12%	18%	9%	19%	15%	11%	5%	28%	17%	12%	20%	10%	18%	15%	9%	7%	19%	14%	18%
NO ANSWER/REFUSED	14	11	3	5	8	1	1	5	1	5	8	1	4	7	1	4	2	5	4	4
	5%	6%	2%	4%	5%	2%	2%	7%	1%	9%	6%	1%	7%	8%	1%	5%	2%	5%	5%	6%
BASE: THOSE RESPONDING	243	145	98	104	138	55	50	58	38	42	110	88	45	65	81	73	71	72	54	46
	100%	100%	100%	100%	100%	100%	100%	100%	100%	100%	100%	100%	100%	100%	100%	100%	100%	100%	100%	100%
Walking / Jogging Paths / Trails	23	14	9	7	16	2	4	8	5	3	9	10	4	8	5	7	4	11	5	3
	9%	10%	9%	7%	12%	4%	8%	14%	13%	8%	8%	11%	9%	12%	6%	10%	5%	15%	9%	7%
Bike trails / paths	19	10	9	6	13	6	3	4	5	-	8	8	2	4	11	3	6	4	6	3
	8%	7%	9%	6%	9%	12%	5%	8%	14%	-	7%	10%	5%	6%	14%	4%	9%	5%	11%	6%
Dog Park	14	11	4	8	6	4	5	4	2	-	8	3	3	2	8	5	2	7	3	3
	6%	7%	4%	8%	5%	7%	10%	6%	4%	-	7%	3%	8%	3%	9%	7%	2%	10%	5%	7%
Multi-use trails	11	4	7	5	6	3	-	3	3	2	3	6	1	3	7	-	5	2	3	-
	4%	3%	7%	5%	4%	5%	-	5%	7%	5%	3%	7%	3%	5%	8%	-	8%	3%	6%	-
Community Center for classes (dance, crafts, gymnastics, etc.)	7	5	2	7	1	4	4	-	-	-	1	4	2	2	3	3	5	3	-	-
	3%	4%	2%	7%	*%	7%	8%	-	-	-	1%	5%	3%	2%	4%	4%	7%	4%	-	-
Indoor Swimming Pool	7	6	2	5	3	1	3	2	2	-	3	3	2	2	1	4	2	2	3	1
	3%	4%	2%	5%	2%	1%	6%	3%	5%	-	2%	3%	4%	2%	1%	5%	3%	2%	5%	2%
Soccer Fields	7	4	3	5	2	3	3	-	-	1	2	5	-	1	2	3	1	2	2	1
	3%	3%	3%	5%	1%	5%	7%	-	-	2%	2%	6%	-	2%	3%	5%	2%	3%	4%	2%
Senior facilities and programs	6	1	5	1	5	-	-	-	1	4	3	-	3	4	1	-	-	1	-	4
	2%	1%	5%	1%	3%	-	-	-	4%	11%	3%	-	6%	6%	1%	-	-	2%	-	10%
Swimming Pool	5	1	4	3	3	2	-	1	2	1	3	3	-	2	2	1	-	5	-	1
	2%	1%	5%	3%	2%	3%	1%	2%	6%	2%	3%	3%	-	3%	3%	1%	-	6%	-	2%

11. Now that we have discussed many recreation possibilities, what is the ONE RECREATION FACILITY you would MOST like to see added in the City of Riverside to meet the needs of your household?

	ZIP CODES		HOUSEHOLDS		HH HEAD AGE			HH HEAD ETHNICITY			INCOME		RESIDENCE LENGTH IN YEARS						
	AREA A	AREA B	WITH CHILD	WITHOUT CHILD	<35	35-44	45-54	55-64	65+	WHITE	HISP	OTHER	< \$50000	\$50000 -99999	\$100000+	<10	10-24	25-39	40+
Tennis Courts	5 2%	4 1%	1 3%	3 2%	2 3%	-	2 3%	-	2 4%	2 2%	1 3%	1 2%	1 4%	3 5%	3 4%	-	-	-	2 4%
Indoor Basketball Courts	5 2%	1 3%	3 3%	1 1%	2 5%	-	2 3%	-	-	1 1%	2 5%	1 1%	1 2%	1 6%	1 2%	-	-	-	-
Fitness / exercise equipment in the parks	4 2%	3 2%	2 1%	3 2%	2 3%	-	3 5%	-	-	1 1%	2 2%	2 5%	2 3%	-	3 3%	2 2%	2 4%	2 2%	1 2%
Playgrounds / Tot lots	4 2%	3 1%	1 4%	4 3%	1 3%	3 6%	-	-	-	3 2%	-	2 4%	-	3 3%	2 2%	4 6%	-	-	-
Skateboard Park	4 1%	2 2%	1 2%	1 1%	1 2%	-	1 2%	1 3%	-	-	4 4%	-	2 4%	-	1 2%	1 2%	1 2%	1 3%	1 3%
Water park / spray play park	3 1%	1 2%	2 2%	3 2%	-	-	1 3%	1 3%	1 2%	2 2%	1 1%	-	2 4%	-	1 1%	-	2 3%	-	1 2%
Roller skating facility	3 1%	3 2%	1 2%	1 1%	-	-	2 3%	-	1 3%	1 1%	-	2 4%	2 2%	2 2%	-	2 2%	-	-	1 3%
Indoor Swimming Pool - Recreation	3 1%	1 2%	2 2%	3 1%	0 1%	-	1 5%	2 5%	-	3 2%	0 *%	-	1 2%	1 1%	-	1 2%	-	1 2%	1 2%
Outdoor Swimming Pool for Recreation or lessons	3 1%	2 1%	1 1%	3 2%	2 3%	-	1 1%	-	1 2%	1 1%	1 1%	1 2%	2 2%	-	1 1%	0 1%	1 2%	-	1 3%
Gymnasium	3 1%	1 1%	1 2%	3 2%	1 2%	1 2%	-	-	1 1%	1 1%	1 2%	1 1%	-	2 3%	0 *%	1 1%	2 4%	-	-
Baseball fields	3 1%	2 1%	1 1%	2 1%	-	1 2%	-	-	2 4%	2 2%	1 1%	-	1 1%	-	2 3%	-	1 2%	-	2 3%
Teen and youth club facilities and programs (i.e. pool tables, electric games, craft room)	3 1%	1 2%	2 3%	3 3%	2 3%	1 2%	-	-	-	-	3 3%	-	-	-	-	-	2 2%	1 2%	-

Table Q11 Page 97
(Continued)

11. Now that we have discussed many recreation possibilities, what is the ONE RECREATION FACILITY you would MOST like to see added in the City of Riverside to meet the needs of your household?

	ZIP CODES		HOUSEHOLDS		HH HEAD AGE				HH HEAD ETHNICITY			INCOME				RESIDENCE LENGTH IN YEARS																
	AREA		CHILD		35-44		45-54		55-64		65+		WHITE		HISP		OTHER		< \$50000		\$50000 -99999		\$100 000+		<10		10-24		25-39		40+	
	0	1	2	3	0	1	2	3	4	5	6	7	8	9	10	11	12	13	14	15	16	17	18	19	20	21	22	23	24	25	26	
Outdoor Basketball Courts	1%	0%	2%	2%	1%	0%	2%	4%	-	-	-	-	1%	1%	3%	-	-	-	2%	3%	2%	1%	0%	1%	2%	1%	2%	1%	1%	-		
Gun / archery range	2%	1%	1%	1%	1%	1%	-	2%	1%	-	-	-	1%	1%	-	-	-	-	1%	2%	1%	1%	1%	2%	2%	1%	2%	1%	1%	-		
Golf course	2%	1%	1%	-	2%	1%	1%	2%	1%	2%	1%	1%	2%	1%	-	-	-	-	1%	1%	1%	1%	1%	1%	1%	1%	1%	1%	1%	2%		
Equestrian trails	2%	-	2%	1%	2%	2%	-	-	-	-	-	-	2%	2%	-	-	-	-	2%	2%	-	-	-	-	-	-	-	-	-	-		
Fitness Center	1%	-	1%	-	1%	-	-	-	-	-	1%	3%	-	-	-	1%	3%	-	-	-	-	-	1%	2%	-	-	-	-	-	-		
Performing Arts Center (theater for music, performing arts)	1%	-	1%	-	1%	-	-	-	-	-	1%	3%	1%	1%	-	-	-	-	1%	2%	-	-	-	-	-	-	-	-	1%	3%		
Volleyball facilities	1%	1%	-	-	1%	1%	-	-	-	-	-	-	1%	1%	-	-	-	-	-	1%	1%	-	-	-	1%	2%	-	-	-	-		
Football Fields	1%	-	1%	1%	1%	-	1%	2%	-	-	-	-	-	-	1%	-	-	-	1%	2%	1%	1%	-	-	1%	2%	-	-	-	-		
Softball fields	1%	1%	-	1%	1%	1%	2%	-	-	-	-	-	1%	1%	-	-	-	-	-	-	1%	1%	-	-	1%	2%	-	-	-	-		
Picnic facilities	1%	1%	-	1%	-	-	-	1%	2%	-	-	-	1%	1%	-	-	-	-	1%	2%	-	-	-	-	-	-	-	1%	2%	-		
Ice skating facility	1%	1%	-	-	-	-	-	1%	1%	-	-	-	1%	1%	-	-	-	-	-	-	-	-	-	-	-	-	1%	1%	-	-		
Fine Arts Center (art gallery, exhibitions)	1%	-	1%	1%	1%	-	-	-	-	-	-	-	-	-	1%	-	-	-	1%	1%	-	-	1%	1%	-	-	-	-	-	-		
NONE	50%	33%	16%	13%	13%	8%	7%	9%	11%	14%	14%	14%	25%	14%	11%	12%	17%	17%	20%	23%	17%	15%	9%	14%	12%	21%	15%	14%	12%	26%		

11. Now that we have discussed many recreation possibilities, what is the ONE RECREATION FACILITY you would MOST like to see added in the City of Riverside to meet the needs of your household?

	ZIP CODES		HOUSEHOLDS		HH HEAD AGE			HH HEAD ETHNICITY			INCOME		RESIDENCE LENGTH IN YEARS																													
	AREA A	AREA B	WITH CHILD	WITHOUT CHILD	<35	35-44	45-54	55-64	65+	WHITE	HISP	OTHER	< \$50000	\$50000 -99999	\$100000+	<10	10-24	25-39	40+																							
TOTAL	14%	16%	11%	10%	16%	15%	13%	18%	4%	8%	21%	19%	11%	3%	7%	13%	5%	19%	17%	13%	17%	13%	17%	14%	15%	12%	8%	13%	9%	4%	8%	12%	15%	14%	10%	13%	9%	12%	17%	13%	7%	5%
Other (SPECIFY)	34	24	10	16	18	4	10	11	3	5	19	11	4	8	12	10	9	12	7	5	12	17	13	14	15	12	8	13	9	4	8	12	15	14	10	13	9	12	17	13	7	5

11. Now that we have discussed many recreation possibilities, what is the ONE RECREATION FACILITY you would MOST like to see added in the City of Riverside to meet the needs of your household?

	ZIP CODES		FACILITY USERS		PROGRAM USERS		FACILITIES		MAINTENANCE		SAFETY		IMPROVEMENTS		PREFERENCE			
	AREA A	AREA B	FREQNT	SELDOM /NEVER	FREQNT	SELDOM /NEVER	VERY SATISFD	SOMEWHT SATISFD	VERY SATISFD	SOMEWHT SATISFD	VERY SATISFD	SOMEWHT SATISFD	NOT SATISFD	NOT SATISFD	ACTIVE	ARTS	OPEN SPACE	CLASSES /EVENTS
	100%	100%	100%	100%	100%	100%	100%	100%	100%	100%	100%	100%	100%	100%	100%	100%	100%	100%
TOTAL ANSWERING	300	178	122	61	54	118	106	158	106	141	78	133	71	58	82	83	43	43
DON'T KNOW	44	22	22	15	8	19	26	11	17	18	11	19	8	6	13	9	7	7
NO ANSWER/REFUSED	14	11	3	3	6	8	10	4	7	6	5	7	-	4	4	1	1	1
BASE: THOSE RESPONDING	243	145	98	121	44	91	70	144	82	117	62	107	64	48	66	72	35	35
Walking / Jogging Paths / Trails	23	14	9	15	4	9	6	16	10	7	7	7	9	5	4	10	3	3
Bike trails / paths	19	10	9	6	3	7	3	15	1	15	3	12	4	3	9	2	-	-
Dog Park	14	11	4	6	2	5	5	7	8	7	5	6	3	1	4	8	1	1
Multi-use trails	11	4	7	3	2	4	2	6	4	3	3	3	3	1	2	5	3	3
Community Center for classes (dance, crafts, gymnastics, etc.)	7	5	2	6	4	1	1	6	-	4	1	3	4	2	3	-	2	6
Indoor Swimming Pool	7	6	2	4	1	3	3	5	4	3	4	4	-	-	3	4	-	-
Soccer Fields	7	4	3	5	1	1	2	5	2	5	3	3	1	5	-	1	1	1
Senior facilities and programs	6	1	5	4	1	2	-	3	4	2	2	1	2	1	2	1	2	-
Swimming Pool	5	1	4	3	2	3	2	4	2	4	-	5	-	2	-	1	2	2

Table Q11 Page 100
(Continued)

11. Now that we have discussed many recreation possibilities, what is the ONE RECREATION FACILITY you would MOST like to see added in the City of Riverside to meet the needs of your household?

	ZIP CODES		FACILITY USERS		PROGRAM USERS		FACILITIES		MAINTENANCE		SAFETY		IMPROVEMENTS		PREFERENCE		
	AREA A	AREA B	FREQNT	SELDOM /NEVER	FREQNT	SELDOM /NEVER	VERY SATISFD	SOMEWHT SATISFD	VERY SATISFD	SOMEWHT SATISFD	VERY SATISFD	SOMEWHT SATISFD	NOT SATISFD	ACTIVE	ARTS	OPEN SPACE	CLASSES /EVENTS
Tennis Courts	5 2%	4 1%	1 4%	5 4%	-	2 5%	2 3%	2 1%	2 3%	4 3%	2 2%	4 3%	-	4 5%	2 2%	-	-
Indoor Basketball Courts	5 2%	1 3%	3 3%	3 3%	-	1 2%	2 2%	3 2%	2 2%	2 2%	-	1 1%	3 5%	1 3%	1 1%	2 3%	-
Fitness / exercise equipment in the parks	4 2%	3 2%	2 2%	2 2%	-	1 1%	2 3%	2 2%	3 4%	2 1%	-	4 4%	-	2 2%	2 1%	1 6%	2
Playgrounds / Tot lots	4 2%	3 1%	1 4%	4 4%	-	3 7%	1 2%	3 2%	1 2%	3 2%	1 2%	3 3%	-	1 2%	2 3%	1 4%	1
Skateboard Park	4 1%	2 2%	1 3%	4 3%	-	1 3%	2 2%	1 2%	1 2%	2 2%	1 2%	1 1%	1 2%	-	2 4%	1 3%	1
Water park / spray play park	3 1%	1 2%	2 1%	1 1%	-	2 3%	1 2%	2 2%	2 1%	1 1%	1 2%	1 2%	1 2%	-	1 2%	1 2%	1
Roller skating facility	3 1%	3 2%	-	2 1%	1 3%	2 4%	1 2%	2 1%	-	2 2%	-	2 2%	1 2%	-	2 3%	1 2%	-
Indoor Swimming Pool - Recreation	3 1%	1 2%	2 2%	2 2%	1 2%	1 2%	-	2 1%	2 2%	2 2%	-	3 2%	0 1%	1 3%	-	2 3%	-
Outdoor Swimming Pool for Recreation or lessons	3 1%	2 1%	1 1%	1 1%	-	2 4%	-	3 2%	-	3 3%	0 1%	1 1%	2 3%	1 3%	1 2%	0 1%	-
Gymnasium	3 1%	1 1%	1 1%	1 2%	1 2%	0 *%	1 1%	2 1%	-	2 1%	-	1 1%	2 3%	-	1 2%	1 1%	1 3%
Baseball fields	3 1%	2 1%	1 2%	2 2%	-	1 1%	1 1%	1 2%	1 2%	1 2%	1 1%	1 1%	1 2%	2 4%	1 1%	-	-
Teen and youth club facilities and programs (i.e. pool tables, electric games, craft room)	3 1%	1 2%	2 2%	3 2%	-	-	-	-	1 1%	-	3 4%	-	-	-	-	-	1 3%

Table Q11 Page 101
(Continued)

11. Now that we have discussed many recreation possibilities, what is the ONE RECREATION FACILITY you would MOST like to see added in the City of Riverside to meet the needs of your household?

	ZIP CODES		FACILITY USERS		PROGRAM USERS		FACILITIES		MAINTENANCE		SAFETY		IMPROVEMENTS		PREFERENCE		
	AREA A	AREA B	FREQNT	SELDOM /NEVER	FREQNT	SELDOM /NEVER	VERY SATISFD	SOMEWHT SATISFD	VERY SATISFD	SOMEWHT SATISFD	VERY SATISFD	SOMEWHT SATISFD	NOT SATISFD	ACTIVE	ARTS	OPEN SPACE	CLASSES /EVENTS
Outdoor Basketball Courts	3 1%	0 2%	2 2%	3 2%	1 3%	0 1%	1 2%	1 1%	2 3%	0 *	-	2 2%	0 1%	3 5%	-	-	-
Gun / archery range	2 1%	1 1%	1 3%	-	2 5%	-	1 2%	1 1%	1 1%	1 1%	1 2%	1 1%	-	2 5%	-	-	-
Golf course	2 1%	1 1%	1 1%	1 1%	-	2 2%	-	1 1%	-	-	1 1%	-	1 1%	1 2%	1 1%	-	-
Equestrian trails	2 1%	-	2 2%	2 1%	2 3%	-	2 2%	-	2 2%	-	2 2%	-	-	2 3%	-	-	-
Fitness Center	1 1%	-	1 1%	-	1 3%	1 2%	-	1 1%	-	1 1%	-	-	-	1 3%	-	-	-
Performing Arts Center (theater for music, performing arts)	1 1%	-	1 1%	-	-	-	-	1 1%	-	-	-	-	1 2%	-	-	1 2%	-
Volleyball facilities	1 *	1 1%	-	1 1%	-	-	-	1 1%	-	1 1%	-	1 1%	-	-	-	1 2%	-
Football Fields	1 *	-	1 1%	1 1%	-	-	-	1 1%	-	-	-	-	1 2%	-	-	-	1 3%
Softball fields	1 *	1 1%	-	1 1%	1 2%	-	-	1 1%	1 1%	-	1 2%	-	-	1 2%	-	-	-
Picnic facilities	1 *	1 1%	-	-	1 1%	1 1%	-	1 1%	-	1 1%	1 2%	-	-	-	-	1 2%	-
Ice skating facility	1 *	1 1%	-	-	-	-	1 1%	-	-	1 1%	1 1%	-	-	1 2%	-	-	-
Fine Arts Center (art gallery, exhibitions)	1 *	-	1 1%	1 1%	1 1%	-	-	1 *	-	-	-	-	-	-	1 1%	-	-

11. Now that we have discussed many recreation possibilities, what is the ONE RECREATION FACILITY you would MOST like to see added in the City of Riverside to meet the needs of your household?

	ZIP CODES		FACILITY USERS		PROGRAM USERS		FACILITIES		MAINTENANCE		SAFETY		IMPROVEMENTS		PREFERENCE		
	AREA A	AREA B	FREQNT	SELDDM /NEVER	FREQNT	SELDDM /NEVER	VERY SATISFD	SOMEWHT SATISFD	VERY SATISFD	SOMEWHT SATISFD	VERY SATISFD	SOMEWHT SATISFD	NOT SATISFD	NOT SATISFD	ARTS	SPACE	CLASSES /EVENTS
NONE	50 20%	33 17%	16 12%	15 38%	17 30%	2 5%	27 34%	22 15%	21 25%	22 19%	11 18%	23 21%	10 15%	8 17%	11 17%	14 20%	8 24%
Other (SPECIFY)	34 14%	24 16%	10 11%	16 13%	8 19%	8 17%	14 16%	18 13%	9 11%	14 12%	7 11%	14 13%	11 18%	3 6%	9 13%	13 18%	5 14%

12. Thinking about the past year, what best describes how often you or other members of your household used recreation programs, classes or lessons or attended a community event in or outside of the City of Riverside?

	ZIP CODES		HOUSEHOLDS		HH HEAD AGE			HH HEAD ETHNICITY			INCOME			RESIDENCE LENGTH IN YEARS					
			WITH CHILD	WITHOUT CHILD	35-44	45-54	55-64	65+	WHITE	HISP	OTHER	< \$50000	\$50000 -99999	100000+	<10	10-24	25-39	40+	
	AREA A	AREA B	%	%	%	%	%	%	%	%	%	%	%	%	%	%	%	%	
TOTAL ANSWERING	300	178	122	180	66	57	66	54	57	135	111	54	88	97	85	78	94	67	60
	100%	100%	100%	100%	100%	100%	100%	100%	100%	100%	100%	100%	100%	100%	100%	100%	100%	100%	100%
DON'T KNOW	1	-	1	1	-	-	-	1	-	-	-	1	-	-	-	-	-	-	1
	0%	0%	0%	0%	0%	0%	0%	0%	0%	0%	0%	0%	0%	0%	0%	0%	0%	0%	0%
NO ANSWER/REFUSED	8	4	4	2	3	-	-	3	2	5	2	1	1	5	1	1	2	1	4
	3%	2%	3%	1%	4%	4%	4%	6%	4%	4%	1%	3%	1%	5%	1%	1%	2%	2%	6%
BASE: THOSE RESPONDING	291	174	117	118	63	57	66	50	55	130	109	52	86	92	84	77	93	65	56
	100%	100%	100%	100%	100%	100%	100%	100%	100%	100%	100%	100%	100%	100%	100%	100%	100%	100%	100%
FREQUENT USERS (NET)	54	34	20	32	22	16	12	7	5	18	23	13	15	14	21	20	22	9	3
	19%	20%	17%	27%	35%	27%	17%	13%	8%	14%	21%	26%	17%	15%	25%	26%	24%	14%	5%
More than once a week	19	13	6	12	7	4	4	2	1	4	8	6	5	7	6	8	6	4	1
	6%	7%	5%	10%	10%	13%	5%	4%	2%	3%	7%	12%	6%	7%	7%	10%	6%	6%	2%
Once a week or 3 to 4 times per month	36	21	14	20	11	8	8	5	4	14	14	7	10	7	15	13	16	5	2
	12%	12%	12%	17%	17%	15%	12%	9%	6%	11%	13%	14%	12%	8%	18%	17%	17%	7%	3%
MODERATE USERS (NET)	119	69	49	52	22	30	23	20	23	54	43	22	33	35	40	24	39	28	27
	41%	40%	42%	44%	35%	53%	35%	40%	42%	41%	40%	42%	38%	38%	48%	31%	42%	43%	48%
Once or twice a month	44	21	22	18	13	12	3	6	10	13	21	9	21	11	10	12	14	8	9
	15%	12%	19%	15%	20%	21%	4%	11%	19%	10%	19%	18%	25%	12%	12%	16%	15%	13%	17%
Several times a year	75	48	27	33	42	18	20	14	13	41	22	12	12	24	30	12	26	20	18
	26%	28%	23%	28%	15%	31%	31%	29%	24%	31%	20%	24%	14%	26%	35%	15%	28%	31%	32%
INFREQUENT USERS (NET)	118	70	48	35	84	25	11	31	27	58	43	17	38	44	23	33	32	28	26
	41%	41%	41%	29%	48%	40%	20%	47%	49%	45%	40%	32%	44%	47%	27%	43%	34%	43%	47%
Once a year	26	18	7	10	16	5	2	13	4	18	4	4	3	11	10	5	11	1	8
	9%	11%	6%	8%	9%	7%	4%	19%	8%	14%	3%	8%	4%	11%	12%	7%	12%	2%	14%

12. Thinking about the past year, what best describes how often you or other members of your household used recreation programs, classes or lessons or attended a community event in or outside of the City of Riverside?

	ZIP CODES		HOUSEHOLDS		HH HEAD AGE			HH HEAD ETHNICITY			INCOME			RESIDENCE LENGTH IN YEARS						
	A	B	WITH CHILD	WITHOUT CHILD	<35	35-44	45-54	55-64	65+	WHITE	HISP	OTHER	<	\$50000	\$100000+	<10	10-24	25-39	40+	
TOTAL	30%	35%	21%	25%	33%	16%	28%	43%	41%	31%	36%	24%	41%	36%	16%	35%	22%	41%	27%	18%
No use	32%	30%	21%	25%	33%	16%	28%	43%	41%	31%	36%	24%	41%	36%	16%	35%	22%	41%	27%	18%

12. Thinking about the past year, what best describes how often you or other members of your household used recreation programs, classes or lessons or attended a community event in or outside of the City of Riverside?

	ZIP CODES		FACILITY USERS		PROGRAM USERS		FACILITIES		MAINTENANCE		SAFETY		IMPROVEMENTS		PREFERENCE			
	AREA A	AREA B	FREQNT	SELDOM /NEVER	FREQNT	SELDOM /NEVER	VERY SATISFD	SOMEWHT SATISFD	VERY SATISFD	SOMEWHT SATISFD	VERY SATISFD	SOMEWHT SATISFD	NOT SATISFD	ACTIVE	ARTS	OPEN SPACE	CLASSES /EVENTS	
TOTAL ANSWERING	300	178	122	138	61	100%	100%	106	158	106	141	78	133	71	58	82	83	43
	100%	100%	100%	100%	100%	100%	100%	100%	100%	100%	100%	100%	100%	100%	100%	100%	100%	100%
DON'T KNOW	1	-	1	-	-	-	-	-	-	-	-	-	-	1	-	-	-	1
	*		1%											1%				2%
NO ANSWER/REFUSED	8	4	4	4	3	-	-	2	1	2	3	3	2	1	-	3	2	1
	3%	2%	3%	3%	5%			2%	1%	1%	2%	4%	1%	2%	3%	2%	2%	2%
BASE: THOSE RESPONDING	291	174	117	134	58	100%	100%	103	157	104	137	75	131	69	58	80	81	41
	100%	100%	100%	100%	100%	100%	100%	100%	100%	100%	100%	100%	100%	100%	100%	100%	100%	100%
FREQUENT USERS (NET)	54	34	20	37	5	54	-	18	28	20	24	15	31	8	17	19	11	4
	19%	20%	17%	27%	9%	100%		18%	18%	19%	18%	20%	24%	12%	30%	24%	14%	10%
More than once a week	19	13	6	14	1	19	-	5	10	3	11	2	13	4	5	11	2	1
	6%	7%	5%	10%	2%	34%		5%	7%	3%	8%	2%	10%	6%	8%	14%	3%	2%
Once a week or 3 to 4 times per month	36	21	14	23	4	36	-	13	18	16	14	13	18	4	13	9	9	3
	12%	12%	12%	17%	7%	66%		13%	11%	16%	10%	18%	14%	6%	22%	11%	11%	8%
MODERATE USERS (NET)	119	69	49	62	15	-	-	35	70	39	56	30	52	31	20	32	33	26
	41%	40%	42%	46%	26%			33%	45%	37%	41%	40%	40%	46%	36%	40%	41%	62%
Once or twice a month	44	21	22	26	4	-	-	6	29	10	22	9	16	16	11	5	15	12
	15%	12%	19%	20%	6%			6%	18%	9%	16%	12%	13%	23%	19%	7%	18%	29%
Several times a year	75	48	27	36	11	-	-	28	42	29	34	21	36	16	10	27	18	14
	26%	28%	23%	27%	19%			27%	27%	28%	25%	28%	27%	23%	17%	34%	23%	33%
INFREQUENT USERS (NET)	118	70	48	35	38	-	-	50	58	46	57	30	48	30	20	28	37	12
	41%	41%	41%	26%	65%			49%	37%	44%	41%	40%	36%	43%	35%	36%	46%	28%

12. Thinking about the past year, what best describes how often you or other members of your household used recreation programs, classes or lessons or attended a community event in or outside of the City of Riverside?

	ZIP CODES		FACILITY USERS		PROGRAM USERS		FACILITIES		MAINTENANCE		SAFETY		IMPROVEMENTS		PREFERENCE			
	AREA A	AREA B	FREQNT	SELDDM /NEVER	FREQNT	SELDDM /NEVER	VERY SATISFD	SOMEWHT SATISFD	VERY SATISFD	SOMEWHT SATISFD	VERY SATISFD	SOMEWHT SATISFD	NOT SATISFD	NOT SATISFD	ACTIVE	ARTS	OPEN SPACE	CLASSES /EVENTS
Once a year	26 9%	18 11%	7 6%	7 5%	9 15%	26 22%	12 11%	13 8%	10 10%	16 11%	7 10%	12 9%	7 10%	4 8%	8 10%	10 13%	10 13%	-
No use	93 32%	52 30%	41 35%	28 21%	29 50%	93 78%	39 37%	45 29%	36 34%	41 30%	23 31%	36 27%	23 33%	16 27%	20 25%	27 33%	27 33%	12 28%

13. What is the ONE recreation program, class, lesson or community event you would MOST like to see added in the City of Riverside to meet the needs of your household?

	ZIP CODES		HOUSEHOLDS		HH HEAD AGE			HH HEAD ETHNICITY			INCOME		RESIDENCE LENGTH IN YEARS							
	AREA		WITH CHILD		55-64			NH			< \$50000		<10							
	A	B	CHILD	WITHOUT CHILD	35-44	45-54	55-64	65+	WHITE	HISP	OTHER	<	\$50000	000+	10-24	25-39	40+			
TOTAL ANSWERING	300	178	122	120	180	66	57	66	54	57	135	111	54	88	97	85	78	94	67	60
	100%	100%	100%	100%	100%	100%	100%	100%	100%	100%	100%	100%	100%	100%	100%	100%	100%	100%	100%	100%
DON'T KNOW	78	40	38	29	50	27	8	12	16	15	36	34	9	28	31	16	17	32	15	15
	26%	23%	31%	24%	28%	41%	14%	18%	30%	26%	26%	30%	17%	32%	32%	19%	22%	34%	22%	25%
NO ANSWER/REFUSED	8	8	1	2	7	1	1	-	1	6	7	2	-	3	1	3	-	1	1	6
	3%	4%	1%	2%	4%	1%	2%	2%	2%	10%	5%	2%	-	3%	1%	3%	2%	2%	2%	10%
BASE: THOSE RESPONDING	213	130	83	89	124	38	48	54	37	36	93	76	45	57	64	66	61	61	51	40
	100%	100%	100%	100%	100%	100%	100%	100%	100%	100%	100%	100%	100%	100%	100%	100%	100%	100%	100%	100%
Holiday / seasonal celebrations or fairs	16	12	4	6	10	3	5	5	4	1	8	7	2	4	5	6	5	6	4	1
	8%	10%	5%	7%	8%	7%	10%	9%	10%	2%	8%	9%	5%	7%	7%	9%	9%	10%	8%	2%
Arts or crafts instruction or classes	13	8	6	3	11	4	4	-	4	1	11	2	1	3	7	2	4	3	2	5
	6%	6%	7%	3%	9%	11%	9%	-	11%	2%	12%	2%	2%	5%	10%	3%	6%	5%	4%	11%
Music instruction or Classes	9	5	3	6	3	1	3	2	2	1	2	5	2	2	3	4	2	4	2	1
	4%	4%	4%	7%	2%	3%	7%	3%	5%	2%	2%	7%	4%	4%	4%	6%	4%	6%	4%	3%
Concerts	8	5	3	3	5	0	2	3	2	-	4	0	3	5	1	2	1	3	4	-
	4%	4%	3%	4%	4%	1%	5%	6%	6%	-	5%	1%	8%	8%	2%	3%	2%	5%	8%	-
Yoga, meditation, or stress relief instruction or classes	8	6	2	3	5	4	-	2	1	2	2	2	3	2	-	5	1	2	4	1
	4%	4%	3%	4%	4%	9%	3%	3%	3%	5%	2%	3%	8%	3%	8%	2%	2%	3%	8%	2%
Tennis	7	2	5	7	-	2	1	2	1	-	2	2	2	1	2	2	4	2	-	-
	3%	2%	5%	8%	-	6%	2%	4%	3%	-	2%	3%	5%	2%	3%	3%	7%	4%	-	-
Swimming lessons	7	3	4	5	2	-	2	4	1	-	1	2	4	2	2	3	1	2	3	1
	3%	2%	5%	5%	1%	-	4%	7%	3%	-	1%	3%	8%	3%	3%	4%	2%	3%	5%	2%
Dance instruction or classes	6	1	5	2	5	2	-	1	2	2	3	2	1	3	2	-	1	2	1	2
	3%	1%	6%	2%	4%	4%	-	1%	5%	6%	4%	3%	1%	5%	3%	-	1%	4%	2%	6%
Aerobics, spinning, or fitness instruction or classes	6	4	2	3	3	2	1	2	2	-	-	3	3	0	3	1	4	2	1	-
	3%	3%	2%	4%	2%	5%	2%	3%	4%	-	-	4%	7%	1%	5%	1%	6%	2%	2%	-

13. What is the ONE recreation program, class, lesson or community event you would MOST like to see added in the City of Riverside to meet the needs of your household?

	ZIP CODES		HOUSEHOLDS		HH HEAD AGE				HH HEAD ETHNICITY			INCOME			RESIDENCE LENGTH IN YEARS							
	AREA	A	AREA	B	35-44	45-54	55-64	65+	WHITE	HISP	OTHER	<\$50000	>\$50000	<\$10000	\$10000-\$50000	>\$50000	<10	10-24	25-39	40+		
	WITH CHILD	WITHOUT CHILD	WITH CHILD	WITHOUT CHILD	<35	35-44	45-54	55-64	65+	WHITE	HISP	OTHER	<\$50000	>\$50000	<\$10000	\$10000-\$50000	>\$50000	<10	10-24	25-39	40+	
Camps for school-age children during school recess or vacation periods	6 3%	3 2%	3 4%	5 5%	1 1%	2 4%	1 3%	1 3%	-	1 1%	4 5%	1 2%	1 2%	2 4%	2 3%	1 3%	1 2%	4 6%	1 1%	-	1 3%	
Community Events (SPECIFY)	5 3%	3 2%	2 3%	2 3%	3 3%	1 7%	2 2%	4 4%	-	3 3%	2 3%	-	2 3%	3 4%	1 2%	3 4%	1 2%	4 7%	-	1 2%	-	
Martial arts classes	5 3%	4 3%	1 1%	3 4%	2 2%	2 5%	4 4%	-	-	3 3%	2 3%	-	-	1 2%	3 5%	1 2%	1 2%	3 4%	1 2%	1 2%	1 2%	
Personal development or business instruction or classes	5 2%	4 3%	1 2%	1 1%	4 3%	2 4%	1 1%	3 3%	4 4%	1 1%	1 2%	3 6%	2 3%	1 1%	1 2%	1 2%	1 1%	0 1%	3 5%	1 2%	1 2%	
Baseball or softball	5 2%	2 2%	3 4%	2 3%	2 3%	1 2%	2 4%	-	1 2%	2 4%	3 4%	-	1 1%	3 5%	1 2%	3 2%	1 2%	-	2 3%	2 5%	1 2%	
Soccer	4 2%	3 2%	1 1%	3 3%	2 5%	2 5%	-	-	-	1 4%	3 4%	0 1%	0 1%	1 2%	2 3%	3 4%	2 3%	3 4%	-	-	-	
Adult day care	3 2%	1 1%	2 3%	1 1%	2 2%	-	2 4%	-	1 4%	2 2%	1 2%	-	1 2%	1 2%	1 1%	1 1%	1 1%	-	3 4%	1 2%	-	
Golf	3 2%	3 2%	1 1%	1 1%	3 7%	-	-	-	1 2%	3 3%	1 1%	-	1 1%	2 3%	1 1%	2 4%	1 1%	2 4%	-	-	1 2%	
Facilities mentions	3 1%	1 1%	2 2%	1 1%	2 1%	-	2 4%	-	1 2%	1 3%	2 3%	-	2 3%	-	1 1%	1 1%	1 1%	1 1%	-	2 4%	-	
Science or nature instruction or classes	3 1%	3 2%	-	-	3 3%	-	-	-	2 4%	2 1%	1 1%	-	1 1%	2 3%	-	-	1 2%	1 2%	1 1%	-	1 2%	
Cooking instruction or classes	2 1%	2 1%	0 *%	2 2%	0 *%	1 2%	3 3%	1 1%	-	2 2%	-	0 *%	0 *%	-	-	-	0 *%	-	-	1 2%	1 2%	
Pre-school care	2 1%	2 1%	-	2 2%	-	2 4%	-	-	-	-	-	2 4%	-	-	-	-	2 3%	-	-	-	-	-

13. What is the ONE recreation program, class, lesson or community event you would MOST like to see added in the City of Riverside to meet the needs of your household?

	ZIP CODES		HOUSEHOLDS		HH HEAD AGE				HH HEAD ETHNICITY			INCOME			RESIDENCE LENGTH IN YEARS					
	AREA A	AREA B	WITH CHILD	WITHOUT CHILD	<35	35-44	45-54	55-64	65+	WHITE	HISP	OTHER	<\$50000	\$50000 - \$99999	>\$100000	<10	10-24	25-39	40+	
	1%	2%	2%	1%	1%	2%	3%	1%	1%	1%	1%	1%	1%	1%	1%	1%	1%	1%	1%	1%
Football	2	2	-	2	-	-	-	1	1	1	1	-	1	-	1	1	-	-	1	2%
Drama instruction or classes	1	1	1	1	1	-	-	-	-	-	-	1	-	-	-	1	-	-	-	-
Parenting classes	1	1	1	1	-	1	2%	-	-	-	1	2%	-	-	-	-	-	-	1	2%
Badminton	1	1	1	1	-	-	1	2%	-	1	1%	-	1	2%	-	-	-	1	2%	-
Basketball	1	1	1	1	-	1	2%	-	-	-	-	1	2%	-	1	1%	-	-	1	2%
Reading, language, spelling or writing instruction or classes	1	1	-	1	-	1	2%	-	-	-	1	1%	-	-	1	1%	-	-	1	2%
Plays	1	1	-	1	-	1	2%	-	-	-	1	1%	-	-	1	-	1	-	-	-
NONE	61	43	18	43	6	8	18	10	18	31	18	12	15	20	18	14	14	14	14	19
Other (SPECIFY)	17	8	9	9	3	5	3	2	5	6	8	4	7	4	6	3	7	3	3	9%

Table Q13 Page 110

13. What is the ONE recreation program, class, lesson or community event you would MOST like to see added in the City of Riverside to meet the needs of your household?

	ZIP CODES		FACILITY USERS		PROGRAM USERS		FACILITIES		MAINTENANCE		SAFETY		IMPROVEMENTS		PREFERENCE		
	AREA A	AREA B	FREQNT	SELDOM /NEVER	FREQNT	SELDOM /NEVER	VERY SATISFD	SOMEWHT SATISFD	VERY SATISFD	SOMEWHT SATISFD	VERY SATISFD	SOMEWHT SATISFD	NOT SATISFD	ACTIVE	ARTS	OPEN SPACE	CLASSES /EVENTS
	TOTAL	TOTAL	%	%	%	%	%	%	%	%	%	%	%	%	%	%	%
TOTAL ANSWERING	300	178	122	138	61	118	106	158	141	141	78	133	71	58	82	83	43
	100%	100%	100%	100%	100%	100%	100%	100%	100%	100%	100%	100%	100%	100%	100%	100%	100%
DON'T KNOW	78	40	38	33	15	16	32	39	41	26	41	38	15	17	16	23	13
	26%	23%	31%	24%	25%	29%	31%	25%	29%	25%	25%	28%	21%	29%	19%	28%	29%
NO ANSWER/REFUSED	8	8	1	1	6	1	4	2	3	3	3	1	2	-	6	1	-
	3%	4%	1%	1%	9%	1%	4%	1%	3%	2%	3%	1%	3%	-	7%	2%	-
BASE: THOSE RESPONDING	213	130	83	105	40	83	69	117	76	97	56	94	54	41	61	58	30
	100%	100%	100%	100%	100%	100%	100%	100%	100%	100%	100%	100%	100%	100%	100%	100%	100%
Holiday / seasonal celebrations or fairs	16	12	4	10	1	1	7	7	7	7	4	5	7	-	7	5	5
	8%	10%	5%	10%	4%	2%	10%	6%	10%	7%	7%	6%	13%	-	11%	8%	15%
Arts or crafts instruction or classes	13	8	6	8	2	2	4	7	5	6	2	6	5	-	6	4	3
	6%	6%	7%	8%	5%	6%	6%	6%	7%	6%	4%	6%	9%	-	10%	7%	10%
Music instruction or classes	9	5	3	6	-	1	5	4	3	4	4	2	2	1	4	3	-
	4%	4%	4%	6%	6%	3%	7%	4%	4%	4%	8%	3%	4%	3%	6%	5%	-
Concerts	8	5	3	8	-	2	4	2	5	4	3	4	1	1	1	4	2
	4%	4%	3%	8%	8%	7%	6%	2%	6%	4%	5%	4%	2%	3%	2%	7%	7%
Yoga, meditation, or stress relief instruction or classes	8	6	2	5	1	2	1	7	3	3	2	3	2	2	1	4	1
	4%	4%	3%	5%	3%	5%	2%	6%	4%	4%	4%	4%	4%	4%	2%	7%	4%
Tennis	7	2	5	6	-	4	-	7	1	3	1	4	1	1	2	3	-
	3%	2%	5%	5%	5%	9%	1%	6%	1%	3%	2%	5%	2%	3%	3%	6%	-
Swimming lessons	7	3	4	4	1	2	-	5	2	3	2	3	2	1	2	3	1
	3%	2%	5%	3%	2%	5%	2%	4%	2%	3%	3%	3%	3%	2%	3%	5%	3%
Dance instruction or classes	6	1	5	2	-	-	2	4	4	2	-	5	1	-	2	1	2
	3%	1%	6%	2%	2%	3%	3%	3%	6%	2%	-	6%	1%	-	4%	2%	5%

13. What is the ONE recreation program, class, lesson or community event you would MOST like to see added in the City of Riverside to meet the needs of your household?

	ZIP CODES		FACILITY USERS		PROGRAM USERS		FACILITIES		MAINTENANCE		SAFETY		IMPROVEMENTS		PREFERENCE			
	AREA A	AREA B	FREQNT	SELDOM /NEVER	FREQNT	SELDOM /NEVER	VERY SATISFD	SOMEWHT SATISFD	VERY SATISFD	SOMEWHT SATISFD	VERY SATISFD	SOMEWHT SATISFD	NOT SATISFD	ACTIVE		ARTS	OPEN SPACE	CLASSES /EVENTS
Aerobics, spinning, or fitness instruction or classes	6 3%	4 2%	3 3%	2 6%	2 5%	2 2%	2 4%	2 2%	2 3%	3 3%	2 3%	2 3%	3 3%	-	-	3 5%	2 3%	-
Camps for school-age children during school recess or vacation periods	6 3%	3 4%	3 5%	-	2 6%	2 3%	-	6 5%	2 4%	4 4%	2 3%	4 4%	-	1 2%	2 5%	3 5%	2 3%	-
Community Events (SPECIFY)	5 3%	3 2%	2 3%	1 1%	1 2%	2 2%	1 1%	3 3%	1 1%	1 1%	2 3%	1 1%	3 5%	-	-	3 5%	1 1%	2 5%
Martial arts classes	5 3%	4 3%	1 1%	2 2%	1 3%	2 2%	1 2%	4 4%	2 3%	3 4%	1 2%	3 3%	1 2%	2 5%	1 2%	1 2%	1 1%	-
Personal development or business instruction or classes	5 2%	4 3%	1 2%	1 6%	1 3%	2 2%	1 1%	4 4%	1 1%	4 4%	1 2%	1 2%	1 3%	3 8%	-	-	0 1%	1 2%
Baseball or softball	5 2%	2 4%	3 2%	2 6%	1 2%	2 2%	-	3 3%	-	4 4%	2 4%	2 4%	1 2%	3 8%	1 2%	1 1%	1 1%	-
Soccer	4 2%	3 2%	1 3%	1 3%	1 4%	0 1%	1 1%	4 3%	1 2%	2 2%	2 4%	2 4%	0 3%	0 1%	1 2%	1 2%	-	2 8%
Adult day care	3 2%	1 3%	2 1%	1 3%	1 3%	2 3%	1 2%	2 2%	-	2 2%	-	-	1 3%	2 5%	1 2%	1 2%	-	-
Golf	3 2%	3 2%	1 1%	3 2%	-	3 4%	-	2 2%	-	2 3%	-	1 1%	3 5%	3 6%	1 1%	1 1%	-	-
Facilities mentions	3 1%	1 2%	2 1%	1 1%	1 2%	-	1 1%	1 1%	2 2%	-	1 1%	1 1%	2 4%	-	-	-	1 1%	2 6%
Science or nature instruction or classes	3 1%	3 2%	-	1 1%	1 2%	1 1%	-	3 2%	1 1%	1 1%	1 1%	1 1%	1 1%	-	1 1%	1 2%	1 3%	1 3%

13. What is the ONE recreation program, class, lesson or community event you would MOST like to see added in the City of Riverside to meet the needs of your household?

	ZIP CODES		FACILITY USERS		PROGRAM USERS		FACILITIES		MAINTENANCE		SAFETY		IMPROVEMENTS		PREFERENCE			
	AREA A	AREA B	FREQNT	SELDOM /NEVER	FREQNT	SELDOM /NEVER	VERY SATISFD	SOMEWHT SATISFD	VERY SATISFD	SOMEWHT SATISFD	VERY SATISFD	SOMEWHT SATISFD	NOT SATISFD	NOT SATISFD	ACTIVE	ARTS	OPEN SPACE	CLASSES /EVENTS
	1%	2%	0%	1%	1%	2%	2%	2%	1%	1%	1%	1%	1%	1%	1%	0%	1%	1%
Cooking instruction or classes	2	1	0	1	1	0	2	2	1	1	1	1	1	1	1	0	1	1
Pre-school care	2	2	2	2	2	5	2	2	2	2	2	2	2	2	2	3	2	2
Football	2	2	2	1	1	1	1	1	2	2	1	1	1	1	1	1	2	2
Drama instruction or classes	1	2	2	1	1	2	1	1	1	1	1	1	1	1	1	1	1	1
Parenting classes	1	1	1	1	1	1	1	1	1	1	1	1	1	1	1	1	1	1
Badminton	1	1	1	1	1	1	1	1	1	1	1	1	1	1	1	1	1	1
Basketball	1	1	1	1	1	1	1	1	1	1	1	1	1	1	1	1	1	1
Reading, language, spelling or writing instruction or classes	1	1	1	1	1	1	1	1	1	1	1	1	1	1	1	1	1	1
Plays	1	1	1	1	1	1	1	1	1	1	1	1	1	1	1	1	1	1
NONE	61	43	18	16	18	4	37	31	24	25	16	30	10	8	14	17	6	6
Other (SPECIFY)	17	8	9	9	5	7	9	5	9	9	6	7	5	10	5	3	5	3
TOTAL	29%	33%	22%	15%	44%	12%	45%	44%	21%	32%	28%	32%	19%	20%	24%	30%	20%	20%

14. Thinking about the needs of your household, which one of the following types of improvements would you most like to see added in the City of Riverside?

	ZIP CODES		HOUSEHOLDS		HH HEAD AGE				HH HEAD ETHNICITY			INCOME		RESIDENCE LENGTH IN YEARS							
	AREA	A	AREA	B	<35	35-44	45-54	55-64	65+	WHITE	HISP	OTHER	<	\$50000	-\$99999	000+	<10	10-24	25-39	40+	
	100%	100%	100%	100%	100%	100%	100%	100%	100%	100%	100%	100%	100%	100%	100%	100%	100%	100%	100%	100%	100%
TOTAL ANSWERING	300	178	120	180	66	57	66	54	57	135	111	54	88	97	85	78	94	67	60		
	100%	100%	100%	100%	100%	100%	100%	100%	100%	100%	100%	100%	100%	100%	100%	100%	100%	100%	100%		
DON'T KNOW	16	10	7	4	12	4	3	7	4	4	10	2	6	8	3	2	4	5	5		
	5%	6%	5%	4%	7%	4%	4%	13%	7%	3%	9%	4%	6%	8%	3%	3%	4%	8%	8%		
NO ANSWER/REFUSED	18	12	6	5	13	2	3	4	6	11	5	2	2	7	3	4	8	2	4		
	6%	7%	5%	4%	7%	3%	4%	8%	11%	8%	5%	4%	3%	7%	3%	6%	8%	4%	6%		
BASE: THOSE RESPONDING	266	156	109	111	155	62	53	61	43	47	120	96	80	83	79	72	83	59	52		
	100%	100%	100%	100%	100%	100%	100%	100%	100%	100%	100%	100%	100%	100%	100%	100%	100%	100%	100%		
Open space preservation and enjoyment	83	56	27	32	50	18	11	23	18	13	47	26	10	25	28	24	18	28	16	21	
	31%	36%	25%	29%	32%	28%	22%	38%	41%	28%	39%	27%	20%	31%	34%	30%	25%	34%	26%	41%	
Fine arts or performing arts facilities and programs	82	51	32	36	47	18	16	23	11	14	34	29	19	16	30	30	23	24	18	17	
	31%	32%	29%	32%	30%	30%	30%	38%	26%	29%	28%	31%	38%	21%	37%	38%	32%	29%	31%	33%	
Active recreation and sports facilities and programs	58	26	31	28	29	14	19	9	3	13	22	12	18	17	17	15	19	17	7		
	22%	17%	29%	26%	19%	22%	35%	14%	7%	28%	18%	24%	22%	20%	22%	21%	23%	28%	14%		
Classes, lessons, and community events	43	24	19	14	29	13	7	6	11	7	18	9	21	8	9	16	12	9	6		
	16%	15%	18%	13%	19%	20%	13%	9%	25%	15%	15%	17%	26%	9%	11%	22%	14%	15%	12%		

14. Thinking about the needs of your household, which one of the following types of improvements would you most like to see added in the City of Riverside?

	ZIP CODES		FACILITY USERS		PROGRAM USERS		FACILITIES		MAINTENANCE		SAFETY		IMPROVEMENTS		PREFERENCE			
	AREA A	AREA B	FREQNT	SELDOM /NEVER	FREQNT	SELDOM /NEVER	VERY SATISFD	SOMEWHT SATISFD	VERY SATISFD	SOMEWHT SATISFD	VERY SATISFD	SOMEWHT SATISFD	NOT SATISFD	ACTIVE	ARTS	OPEN SPACE	CLASSES /EVENTS	
	100%	100%	100%	100%	100%	100%	100%	100%	100%	100%	100%	100%	100%	100%	100%	100%	100%	
TOTAL ANSWERING	300	178	122	138	61	54	118	106	158	106	141	78	133	71	58	82	83	43
DON'T KNOW	5%	6%	7	2	1	2	6	1	2	3	7	4	5	3	3	-	-	-
NO ANSWER/REFUSED	18	12	6	3	5	1	10	9	6	7	5	7	8	2	-	-	-	-
BASE: THOSE RESPONDING	266	156	109	133	51	52	97	88	148	91	131	66	122	67	58	82	83	43
Open space preservation and enjoyment	31%	36%	27	44	15	11	37	29	48	34	39	18	41	18	-	-	83	100%
Fine arts or performing arts facilities and programs	82	51	32	42	16	19	28	27	48	24	47	20	43	16	-	82	-	-
Active recreation and sports facilities and programs	58	26	31	26	14	17	20	15	34	16	31	13	28	16	58	-	-	-
Classes, lessons, and community events	43	24	19	22	6	4	12	17	18	18	14	15	10	17	-	-	-	43
	16%	15%	18%	17%	13%	8%	12%	19%	12%	20%	11%	22%	8%	25%	-	-	-	100%

15. How would you describe your overall satisfaction with existing park and recreation facilities and programs in the City of Riverside?

	ZIP CODES		HOUSEHOLDS		HH HEAD AGE			HH HEAD ETHNICITY			INCOME		RESIDENCE LENGTH IN YEARS						
	AREA A		AREA B		CHILD			CHILD			CHILD		CHILD						
	AREA	AREA	CHILD	CHILD	<35	35-44	45-54	55-64	65+	WHITE	HISP	OTHER	<\$50000	\$50000-\$99999	\$100000+	<10	10-24	25-39	40+
TOTAL ANSWERING	300	178	122	180	66	57	66	54	57	135	111	54	88	97	85	78	94	67	60
	100%	100%	100%	100%	100%	100%	100%	100%	100%	100%	100%	100%	100%	100%	100%	100%	100%	100%	100%
DON'T KNOW	7	5	2	7	1	-	2	2	2	5	2	-	2	2	1	1	-	2	4
	2%	3%	2%	4%	2%		2%	3%	4%	3%	2%		2%	2%	1%	1%		3%	6%
NO ANSWER/REFUSED	2	-	2	2	-	-	-	1	1	1	-	1	2	-	-	-	1	-	1
	1%		2%	1%			3%	1%	1%	1%		3%	2%			1%			1%
BASE: THOSE RESPONDING	291	173	118	171	65	57	64	51	54	130	109	53	84	95	84	78	93	65	56
	100%	100%	100%	100%	100%	100%	100%	100%	100%	100%	100%	100%	100%	100%	100%	100%	100%	100%	100%
VERY/SOMEWHAT SATISFIED (NET)	264	162	102	154	59	52	61	43	49	123	95	46	70	91	80	71	88	55	50
	91%	94%	86%	90%	91%	91%	95%	85%	91%	95%	87%	88%	84%	96%	96%	92%	94%	84%	90%
Very satisfied	106	70	36	67	17	22	24	22	21	49	41	16	30	32	32	26	41	18	21
	36%	40%	30%	39%	26%	39%	37%	43%	39%	38%	38%	30%	36%	34%	39%	33%	44%	28%	38%
Somewhat satisfied	158	92	66	71	42	30	37	21	28	74	54	31	40	59	48	46	47	36	29
	54%	53%	56%	51%	64%	52%	58%	42%	52%	57%	49%	58%	48%	62%	57%	59%	50%	56%	52%
NOT VERY/AT ALL SATISFIED (NET)	27	11	17	10	6	5	3	8	5	7	14	6	14	3	3	6	5	10	6
	9%	6%	14%	9%	10%	9%	5%	15%	9%	5%	13%	12%	16%	4%	4%	8%	6%	16%	10%
Not very satisfied	20	7	12	8	6	3	3	5	3	6	12	2	8	3	2	6	4	7	3
	7%	4%	11%	7%	9%	5%	5%	10%	5%	5%	11%	4%	10%	3%	2%	8%	4%	11%	5%
Not at all satisfied	8	3	4	2	5	2	-	3	2	1	3	4	5	0	2	0	2	3	3
	3%	2%	4%	2%	1%	4%		5%	4%	1%	3%	7%	7%	*	2%	*	2%	5%	5%

15. How would you describe your overall satisfaction with existing park and recreation facilities and programs in the City of Riverside?

	ZIP CODES		FACILITY USERS		PROGRAM USERS		FACILITIES		MAINTENANCE		SAFETY		IMPROVEMENTS		PREFERENCE		
	AREA A	AREA B	FREQNT	SELDOM /NEVER	FREQNT	SELDOM /NEVER	VERY SATISFD	SOMEWHT SATISFD	VERY SATISFD	SOMEWHT SATISFD	VERY SATISFD	SOMEWHT SATISFD	ACTIVE	ARTS	OPEN SPACE	CLASSES /EVENTS	
TOTAL ANSWERING	300	178	122	138	61	118	106	158	141	141	78	133	71	58	82	83	43
	100%	100%	100%	100%	100%	100%	100%	100%	100%	100%	100%	100%	100%	100%	100%	100%	100%
DON'T KNOW	7	5	2	1	5	2	-	-	2	2	-	2	-	2	1	1	-
	2%	3%	2%	1%	7%	4%			1%	1%		2%		4%	1%	2%	
NO ANSWER/REFUSED	2	-	2	1	1	1	-	-	-	-	1	-	-	-	-	-	-
	1%		2%	1%	1%	3%			1%	1%	2%						
BASE: THOSE RESPONDING	291	173	118	136	56	117	106	158	139	139	77	131	71	56	82	80	43
	100%	100%	100%	100%	100%	100%	100%	100%	100%	100%	100%	100%	100%	100%	100%	100%	100%
VERY/SOMEWHAT SATISFIED (NET)	264	162	102	122	51	108	106	158	133	133	72	129	51	49	75	77	35
	91%	94%	86%	90%	91%	93%	100%	100%	97%	96%	94%	99%	71%	88%	92%	97%	82%
Very satisfied	106	70	36	43	23	18	106	-	29	21	47	43	7	15	27	29	17
	36%	40%	30%	32%	41%	36%	100%		66%	21%	61%	33%	10%	28%	33%	36%	39%
Somewhat satisfied	158	92	66	79	28	28	-	158	32	103	25	86	43	34	48	48	18
	54%	53%	56%	58%	50%	49%	100%	100%	30%	75%	33%	66%	61%	61%	59%	61%	43%
NOT VERY/AT ALL SATISFIED (NET)	27	11	17	14	5	4	-	-	3	4	5	2	21	6	7	3	8
	9%	6%	14%	10%	9%	8%			3%	4%	6%	1%	29%	12%	8%	3%	18%
Not very satisfied	20	7	12	11	2	2	-	-	3	5	5	2	13	4	3	3	7
	7%	4%	11%	8%	3%	4%			3%	3%	6%	1%	19%	7%	4%	3%	16%
Not at all satisfied	8	3	4	3	3	2	-	-	0	1	-	-	7	2	4	-	1
	3%	2%	4%	2%	6%	4%			*%	1%			10%	4%	4%		2%

16. How would you describe your satisfaction with recreation facilities maintenance in the City of Riverside?

	ZIP CODES		HOUSEHOLDS		HH HEAD AGE			HH HEAD ETHNICITY			INCOME		RESIDENCE LENGTH IN YEARS						
	AREA A AREA B		WITH CHILD WITHOUT CHILD		35-44	45-54	55-64	65+	WHITE	HISP	OTHER	< \$50000	\$50000 -99999	\$100000+	<10	10-24	25-39	40+	
	100%	100%	100%	100%	100%	100%	100%	100%	100%	100%	100%	100%	100%	100%	100%	100%	100%	100%	
TOTAL ANSWERING	300	178	122	180	66	57	66	54	57	135	111	54	88	97	85	78	94	67	60
DON'T KNOW	11	10	1	10	-	1	2	4	3	8	3	-	3	4	2	2	2	3	4
NO ANSWER/REFUSED	3	1	2	1	2	-	1	1	1	1	2	1	1	-	-	1	2	-	1
BASE: THOSE RESPONDING	286	167	119	169	64	56	64	49	53	126	107	53	84	93	83	76	91	64	55
VERY/SOMEWHAT SATISFIED (NET)	247	151	95	148	58	44	57	39	48	114	85	48	68	85	73	66	77	52	52
Very satisfied	106	70	36	64	16	19	29	22	20	45	37	24	31	28	37	31	33	18	25
Somewhat satisfied	141	81	60	84	42	25	28	17	28	69	47	24	38	57	36	35	44	33	28
NOT VERY/AT ALL SATISFIED (NET)	40	16	24	21	7	11	6	10	5	13	22	5	16	8	10	10	14	13	3
Not very satisfied	31	13	18	14	6	9	5	7	3	11	17	3	10	7	9	10	11	8	1
Not at all satisfied	9	3	6	7	0	2	1	3	2	2	5	2	5	2	2	0	3	4	1

16. How would you describe your satisfaction with recreation facilities maintenance in the City of Riverside?

	ZIP CODES		FACILITY USERS		PROGRAM USERS		FACILITIES		MAINTENANCE		SAFETY		IMPROVEMENTS		PREFERENCE			
	AREA A	AREA B	FREQNT	SELDOM /NEVER	FREQNT	SELDOM /NEVER	VERY SATISFD	SOMEWHT SATISFD	VERY SATISFD	SOMEWHT SATISFD	VERY SATISFD	SOMEWHT SATISFD	NOT SATISFD	NOT SATISFD	ACTIVE	ARTS	OPEN SPACE	CLASSES /EVENTS
	100%	100%	100%	100%	100%	100%	100%	100%	100%	100%	100%	100%	100%	100%	100%	100%	100%	100%
TOTAL ANSWERING	300	178	122	138	61	118	54	106	158	106	141	78	133	71	58	82	83	43
DON'T KNOW	11	10	1	1	7	3	5	4	-	-	-	1	2	2	1	1	4	2
NO ANSWER/REFUSED	3	1	2	2	1	-	1	-	1	-	-	2	-	-	-	-	-	-
BASE: THOSE RESPONDING	286	167	119	136	53	112	51	102	157	106	141	75	131	69	57	82	79	41
VERY/SOMEWHAT SATISFIED (NET)	247	151	95	119	46	103	44	99	135	106	141	73	122	41	47	71	72	32
Very satisfied	106	70	36	51	22	46	20	69	32	106	-	54	35	10	16	24	34	18
Somewhat satisfied	141	81	60	68	24	57	24	29	103	-	141	19	87	31	31	47	39	14
NOT VERY/AT ALL SATISFIED (NET)	40	16	24	18	7	7	3	3	22	-	-	3	9	27	9	11	7	10
Not very satisfied	31	13	18	16	4	4	2	2	21	-	-	3	9	19	6	10	6	9
Not at all satisfied	9	3	6	2	4	1	1	1	1	-	-	-	-	9	4	1	1	1

17. How would you describe your satisfaction with safety and security of recreation facilities in the City of Riverside?

	ZIP CODES		HOUSEHOLDS		HH HEAD AGE			HH HEAD ETHNICITY			INCOME		RESIDENCE LENGTH IN YEARS						
	AREA A		AREA B		CHILD			CHILD			CHILD		CHILD						
	100%	100%	100%	100%	<35	35-44	45-54	55-64	65+	WHITE	HISP	OTHER	<\$50000	\$50000 -99999	\$100000+	<10	10-24	25-39	40+
TOTAL ANSWERING	300	178	122	180	66	57	66	54	57	135	111	54	88	97	85	78	94	67	60
	100%	100%	100%	100%	100%	100%	100%	100%	100%	100%	100%	100%	100%	100%	100%	100%	100%	100%	100%
DON'T KNOW	14	10	4	-	14	0	2	5	7	6	3	5	4	4	1	5	3	1	5
	5%	6%	3%	8%	1%	3%	3%	9%	13%	4%	3%	10%	5%	4%	1%	7%	3%	1%	9%
NO ANSWER/REFUSED	3	3	1	1	2	-	-	1	2	2	1	-	1	1	-	-	1	-	2
	1%	2%	1%	1%	1%	-	-	2%	4%	2%	1%	-	1%	1%	-	-	1%	-	4%
BASE: THOSE RESPONDING	282	165	118	164	66	57	64	48	48	127	107	49	83	91	84	73	90	66	53
	100%	100%	100%	100%	100%	100%	100%	100%	100%	100%	100%	100%	100%	100%	100%	100%	100%	100%	100%
VERY/SOMEWHAT SATISFIED (NET)	211	128	84	93	118	50	37	54	38	31	96	76	54	73	69	54	70	49	38
	75%	77%	71%	78%	72%	65%	85%	80%	66%	76%	71%	79%	65%	80%	82%	74%	77%	74%	72%
Very satisfied	78	56	22	32	46	16	17	20	16	10	36	27	21	26	24	19	25	18	16
	28%	34%	19%	27%	24%	29%	30%	34%	21%	28%	26%	29%	25%	28%	29%	26%	28%	27%	29%
Somewhat satisfied	133	71	62	61	72	34	20	35	22	22	60	49	33	47	45	35	45	31	23
	47%	43%	53%	52%	44%	52%	36%	54%	46%	47%	46%	50%	40%	52%	53%	48%	50%	47%	43%
NOT VERY/AT ALL SATISFIED (NET)	71	37	34	26	46	16	20	10	10	16	31	31	29	18	15	19	20	17	15
	25%	23%	29%	22%	24%	35%	15%	20%	34%	24%	29%	21%	35%	20%	18%	26%	23%	26%	28%
Not very satisfied	51	28	23	20	31	11	16	9	4	11	26	20	16	14	12	15	16	9	11
	18%	17%	19%	17%	17%	27%	14%	9%	22%	20%	19%	11%	19%	15%	15%	20%	18%	14%	20%
Not at all satisfied	20	9	11	6	15	5	4	1	5	6	5	5	13	5	3	4	4	8	4
	7%	6%	9%	5%	7%	7%	1%	11%	12%	4%	10%	10%	16%	5%	3%	6%	4%	12%	8%

17. How would you describe your satisfaction with safety and security of recreation facilities in the City of Riverside?

	ZIP CODES		FACILITY USERS		PROGRAM USERS		FACILITIES		MAINTENANCE		SAFETY		IMPROVEMENTS		PREFERENCE			
	AREA A	AREA B	FREQNT	SELDOM /NEVER	FREQNT	SELDOM /NEVER	VERY SATISFD	SOMEWHT SATISFD	VERY SATISFD	SOMEWHT SATISFD	VERY SATISFD	SOMEWHT SATISFD	NOT SATISFD	NOT SATISFD	ACTIVE	ARTS	OPEN SPACE	CLASSES /EVENTS
TOTAL ANSWERING	300	178	122	138	61	118	106	158	141	141	78	133	71	58	82	83	43	43
	100%	100%	100%	100%	100%	100%	100%	100%	100%	100%	100%	100%	100%	100%	100%	100%	100%	100%
DON'T KNOW	14	10	4	2	9	8	6	4	4	4	-	-	-	1	1	5	2	2
	5%	6%	3%	1%	15%	8%	5%	2%	3%	3%	-	-	-	2%	1%	6%	4%	4%
NO ANSWER/REFUSED	3	3	1	-	2	2	3	-	3	-	-	-	-	-	-	-	-	-
	1%	2%	1%	-	4%	2%	3%	-	3%	-	-	-	-	-	-	-	-	-
BASE: THOSE RESPONDING	282	165	118	137	50	107	97	154	99	137	78	133	71	56	80	77	41	41
	100%	100%	100%	100%	100%	100%	100%	100%	100%	100%	100%	100%	100%	100%	100%	100%	100%	100%
VERY/SOMEWHAT SATISFIED (NET)	211	128	84	107	33	78	90	111	89	106	78	133	-	40	63	59	25	25
	75%	77%	71%	78%	65%	73%	92%	72%	90%	77%	100%	100%	-	72%	80%	77%	60%	60%
Very satisfied	78	56	22	39	14	30	47	25	54	19	78	-	-	13	20	18	15	15
	28%	34%	19%	28%	28%	28%	48%	16%	54%	14%	100%	-	-	23%	25%	24%	36%	36%
Somewhat satisfied	133	71	62	68	19	31	43	86	35	87	-	133	-	28	43	41	10	10
	47%	43%	53%	50%	38%	45%	44%	56%	36%	63%	-	100%	-	49%	54%	53%	24%	24%
NOT VERY/AT ALL SATISFIED (NET)	71	37	34	30	18	30	7	43	10	31	-	-	71	16	16	18	17	17
	25%	23%	29%	22%	35%	27%	8%	28%	10%	23%	-	-	100%	28%	20%	23%	40%	40%
Not very satisfied	51	28	23	24	11	20	7	36	7	25	-	-	51	11	12	13	12	12
	18%	17%	19%	17%	23%	19%	7%	23%	7%	18%	-	-	71%	20%	15%	17%	30%	30%
Not at all satisfied	20	9	11	6	6	3	1	7	3	7	-	-	20	5	4	4	4	4
	7%	6%	9%	5%	12%	9%	1%	5%	3%	5%	-	-	29%	8%	5%	6%	11%	11%

18. Would you please tell me the ONE racial or ethnic group with which you most identify?

	ZIP CODES		HOUSEHOLDS		HH HEAD AGE				HH HEAD ETHNICITY			INCOME		RESIDENCE LENGTH IN YEARS						
	AREA A		AREA B		<35	35-44	45-54	55-64	65+	WHITE	HISP	OTHER	<\$50000	\$50000 -99999	\$100000+	<10	10-24	25-39	40+	
	100%	AREA	100%	AREA	100%	100%	100%	100%	100%	100%	100%	100%	100%	100%	100%	100%	100%	100%	100%	100%
TOTAL ANSWERING	300	178	122	120	180	66	57	66	54	57	135	111	54	88	97	85	78	94	67	60
	100%	100%	100%	100%	100%	100%	100%	100%	100%	100%	100%	100%	100%	100%	100%	100%	100%	100%	100%	100%
DON'T KNOW	1	1	-	-	1	-	-	-	-	1	-	1	-	1	-	-	-	-	-	1
	0.3%	0.6%	0%	0%	0.3%	0%	0%	0%	0%	0.3%	0%	0.3%	0%	0.3%	0%	0%	0%	0%	0%	0.3%
NO ANSWER/REFUSED	6	3	3	5	1	2	-	2	2	-	-	6	-	2	2	1	2	4	1	-
	2%	2%	2%	4%	1%	2%	3%	4%	4%	0%	0%	5%	0%	2%	2%	1%	2%	4%	1%	0%
BASE: THOSE RESPONDING	293	173	120	115	178	64	57	64	52	56	135	104	54	85	95	84	77	91	66	59
	100%	100%	100%	100%	100%	100%	100%	100%	100%	100%	100%	100%	100%	100%	100%	100%	100%	100%	100%	100%
White	147	96	51	45	102	26	25	30	31	34	135	12	-	31	51	50	30	41	31	45
	50%	56%	43%	39%	58%	40%	45%	47%	60%	62%	100%	12%	0%	37%	54%	59%	39%	46%	47%	76%
Hispanic / Mexican American / Latino	85	40	45	46	38	28	21	14	14	7	-	85	-	29	28	19	24	32	21	8
	29%	23%	38%	40%	22%	44%	36%	22%	28%	13%	0%	82%	0%	34%	30%	22%	31%	35%	32%	13%
Black or African American	26	13	13	9	17	3	3	10	4	7	-	2	24	14	4	5	10	6	4	6
	9%	7%	11%	8%	10%	4%	6%	15%	7%	12%	0%	2%	44%	17%	4%	6%	13%	7%	6%	10%
Asian / Pacific Islander	25	18	7	13	13	6	3	9	2	6	-	1	24	6	8	10	9	8	8	-
	9%	11%	6%	11%	7%	9%	5%	14%	3%	11%	0%	1%	44%	7%	8%	12%	12%	8%	13%	0%
Other (SPECIFY)	9	6	3	2	7	1	5	1	1	2	-	3	6	5	4	1	4	4	2	-
	3%	4%	3%	2%	4%	2%	8%	1%	2%	3%	0%	3%	11%	6%	4%	1%	5%	4%	3%	0%

18. Would you please tell me the ONE racial or ethnic group with which you most identify?

	ZIP CODES		FACILITY USERS		PROGRAM USERS		FACILITIES		MAINTENANCE		SAFETY		IMPROVEMENTS		PREFERENCE			
	AREA A	AREA B	FREQNT	SELDOM /NEVER	FREQNT	SELDOM /NEVER	VERY SATISFD	SOMEWHT SATISFD	VERY SATISFD	SOMEWHT SATISFD	VERY SATISFD	SOMEWHT SATISFD	NOT SATISFD	ACTIVE	ARTS	OPEN SPACE	CLASSES /EVENTS	
	100%	100%	100%	100%	100%	100%	100%	100%	100%	100%	100%	100%	100%	100%	100%	100%	100%	
TOTAL ANSWERING	300	178	122	138	61	54	118	106	158	141	141	78	133	71	58	82	83	43
DON'T KNOW	1*	1	-	-	1	-	1	-	1	-	-	-	-	1	1	-	-	-
	2%	1%			2%		1%		1%					2%	2%			
NO ANSWER/REFUSED	6	3	3	1	1	1	4	1	3	1	1	-	3	2	-	2	2	-
	2%	2%	2%	1%	2%	2%	3%	1%	2%	3%	1%		2%	3%	3%	3%	2%	
BASE: THOSE RESPONDING	293	173	120	137	59	53	113	105	154	140	140	78	131	68	56	80	81	43
	100%	100%	100%	100%	100%	100%	100%	100%	100%	100%	100%	100%	100%	100%	100%	100%	100%	100%
White	147	96	51	64	36	24	61	53	81	48	76	38	67	34	23	40	51	20
	50%	56%	43%	47%	61%	46%	53%	51%	53%	47%	54%	49%	51%	50%	40%	49%	63%	46%
Hispanic / Mexican American / Latino	85	40	45	42	13	14	34	34	38	30	36	25	35	21	20	20	19	15
	29%	23%	38%	31%	21%	26%	30%	32%	25%	30%	26%	33%	27%	32%	35%	25%	23%	34%
Black or African American	26	13	13	12	3	6	11	8	11	13	9	7	10	8	8	11	3	3
	9%	7%	11%	9%	6%	12%	10%	8%	7%	13%	7%	9%	8%	12%	14%	13%	4%	6%
Asian / Pacific Islander	25	18	7	17	4	6	6	6	19	7	17	5	15	2	3	9	8	4
	9%	11%	6%	13%	7%	11%	5%	6%	12%	7%	12%	7%	11%	3%	6%	11%	10%	9%
Other (SPECIFY)	9	6	3	1	3	3	2	4	5	4	1	2	4	2	3	1	1	2
	3%	4%	3%	1%	4%	6%	1%	3%	4%	1%	1%	3%	3%	3%	5%	1%	1%	5%

19. Please tell me if you are of Spanish / Hispanic origin or descent.

	ZIP CODES		HOUSEHOLDS		HH HEAD AGE				HH HEAD ETHNICITY			INCOME		RESIDENCE LENGTH IN YEARS						
	AREA A	AREA B	WITH CHILD	WITHOUT CHILD	<35	35-44	45-54	55-64	65+	WHITE	HISP	OTHER	< \$50000	\$50000 -99999	\$100000+	<10	10-24	25-39	40+	
TOTAL ANSWERING	215 100%	138 100%	77 100%	74 100%	142 100%	38 100%	36 100%	52 100%	40 100%	50 100%	135 100%	26 100%	54 100%	59 100%	69 100%	66 100%	54 100%	62 100%	46 100%	52 100%
DON'T KNOW	-	-	-	-	-	-	-	-	-	-	-	-	-	-	-	-	-	-	-	-
NO ANSWER/REFUSED	-	-	-	-	-	-	-	-	-	-	-	-	-	-	-	-	-	-	-	-
BASE: THOSE RESPONDING	215 100%	138 100%	77 100%	74 100%	142 100%	38 100%	36 100%	52 100%	40 100%	50 100%	135 100%	26 100%	54 100%	59 100%	69 100%	66 100%	54 100%	62 100%	46 100%	52 100%
No	189 88%	124 90%	65 85%	61 82%	128 91%	33 89%	26 72%	46 89%	36 92%	47 94%	135 100%	-	54 100%	50 84%	62 89%	59 89%	49 91%	48 77%	43 94%	48 92%
Yes	26 12%	14 10%	12 15%	13 18%	13 9%	4 11%	10 28%	6 11%	3 8%	3 6%	-	26 100%	-	9 16%	7 11%	7 11%	5 9%	14 23%	3 6%	4 8%

19. Please tell me if you are of Spanish / Hispanic origin or descent.

	ZIP CODES		FACILITY USERS		PROGRAM USERS		FACILITIES		MAINTENANCE		SAFETY		IMPROVEMENTS PREFERENCE					
	AREA A	AREA B	FREQNT	SELDOM /NEVER	FREQNT	SELDOM /NEVER	VERY SATISFD	SOMEWHT SATISFD	VERY SATISFD	SOMEWHT SATISFD	VERY SATISFD	SOMEWHT SATISFD	NOT SATISFD	ACTIVE	ARTS	OPEN SPACE	CLASSES /EVENTS	
TOTAL ANSWERING	215 100%	138 100%	77 100%	96 100%	49 100%	40 100%	84 100%	72 100%	120 100%	76 100%	105 100%	52 100%	98 100%	50 100%	38 100%	63 100%	64 100%	28 100%
DON'T KNOW	-	-	-	-	-	-	-	-	-	-	-	-	-	-	-	-	-	-
NO ANSWER/REFUSED	-	-	-	-	-	-	-	-	-	-	-	-	-	-	-	-	-	-
BASE: THOSE RESPONDING	215 100%	138 100%	77 100%	96 100%	49 100%	40 100%	84 100%	72 100%	120 100%	76 100%	105 100%	52 100%	98 100%	50 100%	38 100%	63 100%	64 100%	28 100%
No	189 88%	124 90%	65 85%	86 90%	45 93%	31 78%	75 89%	65 90%	104 87%	69 91%	93 89%	50 96%	84 86%	41 82%	34 89%	53 85%	57 89%	26 93%
Yes	26 12%	14 10%	12 15%	10 10%	4 7%	9 22%	9 11%	7 10%	15 13%	7 9%	11 11%	2 4%	14 14%	9 18%	4 11%	9 15%	7 11%	2 7%

20. Which of the following ranges includes your household's annual income before taxes?

	ZIP CODES		HOUSEHOLDS		HH HEAD AGE				HH HEAD ETHNICITY			INCOME			RESIDENCE LENGTH IN YEARS					
	AREA A		AREA B		<35	35-44	45-54	55-64	65+	WHITE	HISP	OTHER	<\$50,000	\$50,000 - \$99,999	\$100,000+	<10	10-24	25-39	40+	
	100%	100%	100%	100%	100%	100%	100%	100%	100%	100%	100%	100%	100%	100%	100%	100%	100%	100%	100%	
TOTAL ANSWERING	300	178	122	120	180	66	57	66	54	57	135	111	54	88	97	85	78	94	67	60
DON'T KNOW	5	3%	0	0	5	2	1	1	1	1	3	2	0	-	-	-	1	0	2	1
NO ANSWER/REFUSED	25	10	15	7	17	4	3	7	4	6	11	10	4	-	-	-	8	10	2	4
BASE: THOSE RESPONDING	270	163	107	112	158	60	54	58	49	49	121	99	49	88	97	85	69	84	63	55
LESS THAN \$50,000 (NET)	88	40	48	25	63	20	12	14	16	25	30	38	20	88	-	-	23	28	16	22
Under \$25,000	45	27	18	7	38	14	5	7	5	13	16	14	16	45	-	-	13	11	10	10
\$25,000 - \$34,999	15	2	12	8	6	4	1	1	3	5	4	10	1	15	-	-	3	6	1	4
\$35,000 - \$49,999	29	11	18	10	19	2	6	6	8	7	10	14	4	29	-	-	7	11	4	7
\$50,000 AND ABOVE (NET)	182	123	59	87	95	40	42	44	33	24	92	61	29	-	97	85	46	56	47	33
\$50,000 - \$74,999	61	40	20	21	39	15	8	15	13	10	28	22	11	-	61	-	15	18	15	13
\$75,000 - \$99,999	36	20	17	19	17	11	10	7	6	3	20	13	3	-	36	-	14	13	7	3
\$100,000 and above	85	63	22	47	38	14	24	22	14	12	44	26	15	-	-	85	17	25	25	18

20. Which of the following ranges includes your household's annual income before taxes?

	ZIP CODES		FACILITY USERS		PROGRAM USERS		FACILITIES		MAINTENANCE		SAFETY		IMPROVEMENTS		PREFERENCE			
	AREA A	AREA B	FREQNT	SELDOM /NEVER	FREQNT	SELDOM /NEVER	VERY SATISFD	SOMEWHT SATISFD	VERY SATISFD	SOMEWHT SATISFD	VERY SATISFD	SOMEWHT SATISFD	NOT SATISFD	NOT SATISFD	ACTIVE	ARTS	OPEN SPACE	CLASSES /EVENTS
TOTAL ANSWERING	300	178	122	138	61	54	118	106	158	141	141	78	133	71	58	82	83	43
	100%	100%	100%	100%	100%	100%	100%	100%	100%	100%	100%	100%	100%	100%	100%	100%	100%	100%
DON'T KNOW	5	3%	0	1	2	2	2	2	2	1	2	1	1	1	1	-	3	1
	2%		*	1%	3%	3%	2%	2%	1%	2%	2%	2%	1%	2%	2%		3%	2%
NO ANSWER/REFUSED	25	10	15	7	9	2	12	10	9	9	8	6	7	7	5	6	3	5
	8%	6%	12%	5%	15%	4%	10%	9%	6%	8%	6%	8%	5%	10%	8%	7%	4%	11%
BASE: THOSE RESPONDING	270	163	107	131	50	50	105	94	147	131	131	70	125	62	52	77	77	37
	100%	100%	100%	100%	100%	100%	100%	100%	100%	100%	100%	100%	100%	100%	100%	100%	100%	100%
LESS THAN \$50,000 (NET)	88	40	48	37	17	15	38	30	40	31	38	21	33	29	18	16	25	21
	33%	25%	45%	29%	33%	30%	36%	32%	27%	32%	29%	30%	26%	46%	35%	21%	32%	56%
Under \$25,000	45	27	18	18	9	8	20	15	21	15	23	10	19	15	10	10	10	13
	17%	16%	17%	14%	19%	17%	19%	16%	14%	16%	18%	14%	15%	23%	20%	13%	13%	34%
\$25,000 - \$34,999	15	2	12	6	2	1	10	5	8	7	3	3	8	2	1	2	3	6
	5%	1%	11%	5%	3%	2%	9%	6%	5%	8%	2%	4%	6%	4%	2%	3%	3%	17%
\$35,000 - \$49,999	29	11	18	13	6	5	9	10	11	8	12	8	7	12	6	4	13	2
	11%	7%	16%	10%	11%	11%	8%	10%	7%	8%	9%	11%	5%	19%	13%	6%	16%	5%
\$50,000 AND ABOVE (NET)	182	123	59	93	33	35	67	64	107	65	93	50	92	34	34	60	52	16
	67%	75%	55%	71%	67%	70%	64%	68%	73%	68%	71%	70%	74%	54%	65%	79%	68%	44%
\$50,000 - \$74,999	61	40	20	26	15	6	30	20	36	20	33	18	24	13	13	16	18	4
	22%	25%	19%	20%	31%	11%	29%	22%	25%	21%	25%	25%	19%	21%	25%	21%	24%	11%
\$75,000 - \$99,999	36	20	17	16	6	8	14	12	23	8	24	8	23	5	4	14	10	4
	14%	12%	16%	13%	12%	16%	13%	12%	16%	8%	18%	11%	19%	8%	7%	19%	13%	10%
\$100,000 and above	85	63	22	51	12	21	23	32	48	37	36	24	45	15	17	30	24	9
	31%	39%	21%	39%	24%	43%	22%	34%	33%	39%	27%	34%	36%	25%	33%	39%	31%	23%

Q18/19 Race / Ethnicity Combined Table

	ZIP CODES		HOUSEHOLDS		HH HEAD AGE				HH HEAD ETHNICITY			INCOME		RESIDENCE LENGTH IN YEARS						
	AREA A	AREA B	WITH CHILD	WITHOUT CHILD	<35	35-44	45-54	55-64	65+	WHITE	HISP	OTHER	<\$50000	\$50000-\$99999	\$100000+	<10	10-24	25-39	40+	
	100%	100%	100%	100%	100%	100%	100%	100%	100%	100%	100%	100%	100%	100%	100%	100%	100%	100%	100%	
TOTAL ANSWERING	300	178	122	120	180	66	57	66	54	57	135	111	54	88	97	85	78	94	67	60
100%	100%	100%	100%	100%	100%	100%	100%	100%	100%	100%	100%	100%	100%	100%	100%	100%	100%	100%	100%	100%
DON'T KNOW	-	-	-	-	-	-	-	-	-	-	-	-	-	-	-	-	-	-	-	-
NO ANSWER/REFUSED	-	-	-	-	-	-	-	-	-	-	-	-	-	-	-	-	-	-	-	-
BASE: THOSE RESPONDING	300	178	122	120	180	66	57	66	54	57	135	111	54	88	97	85	78	94	67	60
100%	100%	100%	100%	100%	100%	100%	100%	100%	100%	100%	100%	100%	100%	100%	100%	100%	100%	100%	100%	100%
Non-Hispanic White	135	91	44	38	97	24	19	29	30	33	135	-	-	30	48	44	29	34	30	42
45%	51%	36%	32%	54%	37%	33%	44%	56%	58%	100%	100%	-	-	34%	49%	52%	36%	36%	45%	70%
Hispanic	111	54	57	59	52	33	31	20	18	10	-	111	-	38	35	26	29	46	24	12
37%	30%	46%	50%	29%	49%	54%	30%	33%	18%	18%	-	100%	-	43%	36%	31%	37%	49%	36%	20%
Non-Hispanic Asian/ Pacific Islander	24	17	7	13	11	6	2	9	2	6	-	-	24	5	8	9	9	7	8	-
8%	10%	6%	11%	6%	8%	3%	14%	3%	10%	10%	-	-	44%	8%	11%	11%	11%	7%	13%	-
Non-Hispanic Black	24	11	13	9	15	2	3	8	4	7	-	-	24	4	4	5	8	6	4	6
8%	6%	11%	7%	9%	4%	6%	12%	7%	12%	12%	-	-	44%	4%	6%	10%	10%	7%	5%	10%
Non-Hispanic Other	6	5	1	1	5	1	2	-	1	2	-	-	6	3	3	1	4	1	1	-
2%	3%	1%	1%	3%	2%	2%	4%	2%	2%	3%	-	-	11%	3%	3%	1%	5%	1%	2%	-

Q18/19 Race / Ethnicity Combined Table

	ZIP CODES		FACILITY USERS		PROGRAM USERS		FACILITIES		MAINTENANCE		SAFETY		IMPROVEMENTS PREFERENCE							
	AREA A	AREA B	FREQNT	SELDOM /NEVER	FREQNT	SELDOM /NEVER	VERY SATISFD	SOMEWHT SATISFD	VERY SATISFD	SOMEWHT SATISFD	NOT SATISFD	NOT SATISFD	ACTIVE	ARTS	OPEN SPACE	CLASSES /EVENTS				
	100%	100%	100%	100%	100%	100%	100%	100%	100%	100%	100%	100%	100%	100%	100%	100%				
TOTAL ANSWERING	300	178	122	138	61	54	118	106	158	106	141	141	78	133	71	58	82	83	43	
DON'T KNOW	-	-	-	-	-	-	-	-	-	-	-	-	-	-	-	-	-	-	-	-
NO ANSWER/REFUSED	-	-	-	-	-	-	-	-	-	-	-	-	-	-	-	-	-	-	-	-
BASE: THOSE RESPONDING	300	178	122	138	61	54	118	106	158	106	141	141	78	133	71	58	82	83	43	
Non-Hispanic White	135	91	44	57	35	18	58	49	74	45	69	49	36	60	31	22	34	47	18	
Hispanic	111	54	57	52	16	23	43	41	54	37	47	34	27	49	31	24	29	26	17	
Non-Hispanic Asian/Pacific Islander	24	17	7	16	4	5	6	5	19	7	17	12	5	14	1	3	9	7	4	
Non-Hispanic Black	24	11	13	12	3	6	9	8	9	13	8	5	7	9	8	8	9	3	3	
Non-Hispanic Other	6	5	1	1	3	2	2	2	3	4	-	-	2	1	1	1	1	-	2	
	2%	3%	1%	1%	4%	4%	1%	2%	2%	3%	3%	1%	3%	1%	1%	2%	1%	1%	5%	

564-02

City of Riverside

**Parks, Recreation & Community
Services Master Plan
(Parks Master Plan Vision 2030)**

Appendix Document

SECTION 4:

**RECREATION FACILITIES &
SERVICES ACTION PLAN**

City of Riverside Benchmark Assessment

Benchmark assessments provide insight into how City of Riverside Parks and Recreation compares to others jurisdictions in the Inland Empire and Southern California areas of California. Benchmarking was also used to assist Riverside in comparing their park and recreation facilities, programs, and administration to cities determined to be desirable comparisons. Three benchmark communities were selected and included Anaheim, Santa Ana, and Moreno Valley. These Southern California and Inland Empire cities were selected due to their proximity, similar demographics, and services.

The benchmarking process measures components of Riverside’s own system, comparing those components to those of other similar organizations, and then identifying, understanding, and adopting desirable, outstanding practices with the aim of increasing some aspect of performance. While population totals are from 2016, budget figures represent Fiscal Year 2017/18.

For the reported data, it is important to understand that variances in information exist due to differences in how each system collects, maintains, and reports data. These variations may have an impact on the per capita and percentage allocations within the budget and hence the overall comparison must be viewed with this in mind.

General Comparisons of Park and Recreation Systems

	Riverside	Anaheim	Santa Ana	Moreno Valley
Department Name	Parks, Recreation, and Community Services	Community Services	Parks, Recreation, and Community Services	Parks and Community Services
Department Responsible for Park Maintenance	Parks and Recreation	Community Services	Parks, Recreation, and Community Services	Parks & Community Services
Library within Department Yes/No	No	Yes	Yes	No
If Public Art Program— Number of Pieces	No Public Art Program	25	No Public Art Program	15
Developed Park Acres—Community, Neighborhood, etc.	732.99 Acres	687.5 Acres	479 Acres	287 Acres
Special Use Park Acreage—Golf Course, Regional Parks, etc.	2,230.20 Acres	1,930.5 Acres	19 Acres-- Santa Ana Zoo	33 Acres
Net Park Acreage	2,963.19 Acres	2,618.0 Acres	498 Acres	320 Acres
Current population (2016 est.)	324,722	351,043	334,217	205,499
Total Park Acres Per 1,000 Population	9.13 Acres	7.46 Acres	1.49 Acres	1.55 Acres
Developed Acres Per 1,000 Population	2.26 Acres	1.95 Acres	1.43 Acres	1.39 Acres

Summary

- When all park acreage within the city limits are included, Riverside and Anaheim, both with an extensive open space system, have the highest acreage per 1,000 population at 9.13 and 7.46 acres respectively. Santa Ana and Moreno Valley are the lowest among comparable cities at the 1.5 acre level per thousand.
- When special use parks are excluded such as golf courses and regional parks, Riverside and Anaheim both drop to 2.26 acres per thousand population for Riverside and 1.95 acres for Anaheim.
- Moreno Valley and Santa Ana both have relatively little special use park acreage within their park system.
- All of the agencies parks are maintained within their own department.
- Santa Ana and Anaheim both have library functions within the department.
- Anaheim and Moreno Valley both have public art programs within the city.

General Comparison of Recreation Budgets

	Riverside	Anaheim	Santa Ana	Moreno Valley
Recreation Budget	\$6,125,781*	\$14,391,460	\$5,538,970	\$4,045,241
Recreation Revenue	\$2,864,530**	\$3,391,942	\$1,196,200	\$1,469,501
Revenue Rate (Revenue/Budget)	46.7%	23.5%	21.5%	36%
Number of Community/Senior Centers	15	10	17	6
Net Ratio Per Capita	1/24,978	1/35,104	1/19,659	1/34,249
Number of Public Pools	8	2	5	0
Net Ratio Per Capita	1/46,388	1/175,521	1/66,843	0/205,499
Number of Interactive Water Features	6	3	2	2
Net Ratio Per Capita	1/54,120	1/117,014	1/167,108	1/102,749
Number of Soccer Fields	39	41	19 (includes 6 multi-purpose fields)	25
Net Ratio Per Capita	1/11,597	1/8,562	1/17,590	1/8,219
Number of Softball/Baseball Fields	44	59	36 (of this 6 are also used for Soccer)	24
Net Ratio Per Capita	1/6,908	1/5,949	1/9,283	1/8,562
Recreation Expenditure Per Capita	\$18.86	\$40.99	\$16.57	\$19.68
Net Recreation Expenditure Per Capita (Expenditures- Revenue)	\$10.43	\$31.33	\$12.99	\$12.53

*Includes both Recreation and Community Services Divisions.

**Does not include Fairmount Golf Course revenue but does include park rental revenue.

Summary

- Recreation expenditure per capita for the benchmark cities ranged from \$16.57 to \$40.99 with Santa Ana the lowest.
- Net recreation expenditure (minus revenue) ranged from a significantly low \$10.43 for Riverside to \$31.33 for Anaheim. Other benchmark cities were in the \$12 to \$13 range.
- Revenue Rate among the benchmark cities ranged from just 46.7% for Riverside to 21.5% for Santa Ana. Moreno Valley was behind Riverside at 36%.
- Riverside is slightly above average in generating income and maintaining a high recreation recovery rate.
- Comparison of the number of Community, Senior, and/or Fitness Centers showed all within the range of one for every 19,659 to 35,104 in population. The National Recreation and Park Association 2015 Field Report found that across the nation the median population per center was at 70,000.
- Comparison of the number of Soccer Fields showed a range of one for every 8,219 at Moreno Valley to 17,590 for Santa Ana; Riverside was in the middle at one for every 11,597.
- If the 20 fields at Riverside's Browns Sports Complex were included, Riverside would drop to one soccer field for every 6,765 residents.
- Comparison of the number of Baseball/Softball Fields showed a range of one for every 5,949 for Anaheim to 9,283 for Santa Ana. Riverside again was in the middle at one for every 6,908.

General Comparison of Overall Budgets and Park Budgets

	Riverside	Anaheim	Santa Ana	Moreno Valley
Total Budget	\$22,650,690	\$40,438,690	\$20,723,950	\$18,568,897
Total Budget Funded by General Fund	\$17,482,800	\$37,046,748	\$19,966,850	\$524,084
Total Parks Budget	\$9,772,412	\$9,582,636	\$6,242,949	\$4,876,231
Total Parks Budget Funded by General Fund	\$9,772,412	\$9,582,636	\$6,242,949	\$0
Number of FT Recreation Staff	26	60	15	11
Number of FT Park Staff	29	9	9	28
Number of FT Staff	64	92	70	41
Park Expenditure Per Capita	\$30.09	\$27.29	\$18.67	\$23.72
General Fund Expenditure Per Capita	\$53.84	\$105.53	\$59.74	\$2.55
Total Budget Per Capita	\$69.75	\$115.18	\$62.07	\$90.36

Summary

- Anaheim ranks near the top of benchmark comparison in terms of total budget per capita at \$115.18. Santa Ana was the low number at \$62.07.
- In terms of General Fund expenditure per capita, Anaheim was the highest at \$105.53 with Riverside significantly lower at \$53.84. Moreno Valley's figure of \$2.55 is due to a city-wide park assessment that funds the majority of the parks budget.
- Riverside was at the top in park expenditures per capita at \$30.09 slightly higher than Anaheim at \$27.29. These agencies operate golf courses and large regional parks.
- Moreno Valley had the lowest in total budget at just over \$18.5 million. Riverside and Santa Ana were both over \$20 million and Anaheim the highest with a \$40 million budget.
- Moreno Valley, with a smaller population was near at the bottom in staffing levels with just 41 employees. Anaheim had the largest full-time staff with 92 employees. Riverside and Santa Ana ranged from 64-70 employees.

Trust for Public Lands Park Score—2017

	Riverside	Anaheim	Santa Ana	Moreno Valley*
Park Score	45	45	41	Not Available
Rank 100 Largest Cities	63rd	63rd	75th	
Parkland as % of City	8%	6%	4%	Not Available
Residents within 10 minute walk of park	19%	11%	25%	Not Available

*Moreno Valley has not been evaluated by TPL

Summary

- Of the 100 largest cities in the United States, none of the benchmark cities ranked higher than 63rd. The highest ranking California cities was San Francisco at 3rd and Irvine at 7th.
- Riverside had the largest percentage of parkland within the city limits at 8% while Santa Ana the lowest at 4%. In comparison, San Francisco has 20% of the city limits in parkland.
- Nearly one-in-four Santa Ana residents were within a 10 minute walk to a park. Riverside had nearly one-in-five and Anaheim was the lowest at one-in-ten. The highest ranked city in this category was San Francisco with two-in-five residents within a 10 minute walk.

Sports Organization Questionnaire

To supplement the information regarding participation in organized sports which was obtained from the telephone survey, a questionnaire was designed and distributed to the sports organizations that use the City facilities. This questionnaire obtained information regarding the number of players and teams in the league or sports organization, age ranges of the players, what seasons they play, if they travel outside Riverside to play, if they participate in tournaments, ratings of field/facility maintenance and scheduling, projections of growth and facilities they have the greatest need for both now and in the future.

The questionnaire was distributed by the City staff and forty eight (48) sports organizations responded. Some of the factual information is summarized in the list below. The information regarding the number of players, size of teams, seasonality and turnover of facilities for both games and practice are used to better define peak day demand and convert that to the number of facilities required to meet the needs of this segment of the recreation market. Information regarding which of the facilities are currently being used by the sports groups provides input to the inventory of sports facilities regarding usage for adult sports, youth sports and practices.

Another question addresses the percentage of the players in each organization that live within the City of Riverside. This varies widely by type of sport and in Riverside reflects that a number of participants in certain sports reside outside of the city.

The results are tabulated below:

<u>Organization</u>	<u>Percent of Players from Riverside</u>
1. Arlington Soccer League	99
2. All Star Soccer League	75
3. Arlanza Youth Soccer	100
4. AYSO Region 47	95
5. Casa Blanca Youth Soccer	95
6. Celtic Soccer Club	90
7. Champions League of Riverside	100
8. Empire Soccer	90
9. Learn 4 Life Athletics	75
10. Riverside Futball Club	52
11. Riverside MGFM SC	85
12. Milan Academy Soccer	80
13. 1st and Goal Flag Football	85
14. Inland Empire Ducks (Football)	90
15. Inland Empire Hornets	75
16. Notre Dame High School (Football)	100
17. Orangecrest Junior All American Football	95
18. Riverside Pop Warner	99
19. Riverside Rams	100

20. Xflag Football	100
21. Arlanza Little League	100
22. AM National	Declined to reply
23. Cali Rays	63
24. Christian Athletic League	95
25. Reid Park Little League	100
26. Pachappa Little League	100
27. Orangecrest Pony Baseball	87
28. La Sierra Little League	100
29. Magnolia Center Little League	98
30. E-29 Express Baseball	90
31. Inland Empire Ducks (Baseball)	98
32. Evans Park Little League	100
33. Riverside Baseball Club	95
34. Riverside Riot	100
35. Riverside Storm	100
36. Stars N Spikes/Just Wanna Play Ball	100
37. Victoria Pony	90
38. Major League Softball, Adult Baseball League	45
39. Batbusters	100
40. Notre Dame High School	100
41. Major League Softball, Inc.	49
42. Case Batbusters	90
43. Orangecrest Softball Assoc.	95
44. Riverside Girls Softball Association	100
45. SC Dynasty	80
46. Riverside Rugby	30
47. Notre Dame High School (Swimming)	100*
48. Riverside Aquatics Assoc.	98

The impact of non-resident use of City facilities is an important consideration in assessing facility needs. Ordinarily, demand for facilities to accommodate organized sports are adjusted to accommodate all players in the leagues, regardless of whether they are living in Riverside. However, in order to more fully explore the impact of the non-resident demand, the demand and needs analysis will include two levels of facility needs – from residents only in addition to when the non-resident demand is considered.

Additional, more qualitative, information regarding respondents included: rating of facilities, comments on facility maintenance and scheduling, assessment of usage fees, perceived needs for additional facilities both now and in the future, as well as desired enhancements. These responses will be used by the City staff and the Consultant team to better understand the usage patterns and needs of the active sports groups.

Recreation Facility Demand and Needs Calculations

This report analyzes the demand for recreation facilities by the residents of Riverside. A key element in any planning strategy is an understanding of the nature of demand for parks and recreation facilities. Without this understanding, policy can only be based on general standards of supply and demand, such as population ratios (acres per thousand population) or service area (distance to park facility). Such standards are useful guides but the demand analysis ensures that the needs assessment reflects the character of Riverside.

The calculations in Exhibit 1 are based on the current (2018) population level in the City of Riverside of 325,860. Included in the Exhibit is an estimate of the number or size of facilities required to accommodate peak day demand in the context of the local peak day design standards. The local facility design is based on the information received from the sports organizations identifying the team size for each facility type.

The relationship of the current need for facilities in Riverside to the current population level is the basis for the “facility need ratio” or the measure of the level of population in Riverside that creates the demand for one facility or one unit of measure such as miles or acres. This ratio for each of the types of facilities analyzed is also presented in Exhibit 1 and is calculated by dividing the total population by the number of facilities demanded.

Exhibit 1

Demand Analysis Considering Demand from All Sports Organization Players Using Riverside Facilities

Activity		Peak Day Demand (Players)	Turnovers Per Day	Design Standard for Facility	Number of Facilities Demanded	Facility Need Ratio
Soccer	Organized Adult	1657	3.4	35	13.9	1/ 23402 pop.
	Organized Youth	2035	3.8	29	18.5	1/ 17646 pop.
Football	Organized Adult	820	4	42	4.9	1/ 66762 pop.
Baseball	Organized Adult	844	3	25	11.3	1/ 28957 pop.
	Organized Youth	1315	3	24	18.3	1/ 17842 pop.
Softball	Organized Adult	2699	3	26	34.6	1/ 9417 pop.
	Organized Youth	295	2	24	6.1	1/ 53021 pop.
Rugby	Organized Adult	270	1	60	4.5	1/ 72413 pop.
Swimming (Competition)		240	1	25 sq ft/ swimmer	1.0	1/ 339438 pop.

Demand Analysis Considering Demand Only from Sports Organization Players who are Riverside Residents

Activity		Peak Day Demand (Players)	Turnovers Per Day	Design Standard for Facility	Number of Facilities Demanded	Facility Need Ratio
Soccer	Organized Adult	1446	3.4	35	12.2	1/ 26817 pop.
	Organized Youth	1911	3.8	29	17.3	1/ 18791 pop.
Football	Organized Adult	741	4	42	4.4	1/ 73879 pop.
Baseball	Organized Adult	761	3	25	10.1	1/ 32115 pop.
	Organized Youth	1257	3	24	17.5	1/ 18665 pop.
Softball	Organized Adult	1477	3	26	18.9	1/ 17209 pop.
	Organized Youth	283	2	24	5.9	1/ 55270 pop.
Rugby	Organized Adult	81	1	60	1.4	1/ 241378 pop.
Swimming (Competition)		237	1	25 sq ft/ swimmer	1.0	1/ 332510 pop.

Facility Needs Analysis

Methodology

The level of population in Riverside that creates the demand for facilities is derived from the telephone survey data as well as the sports organization information. This “facility need ratio” is shown again in Exhibit 2. The current facility needs are determined by multiplying the current population by the “facility needs ratio.” These needs, in terms of the number or size of facilities demanded, are then compared with the total of existing facilities available to meet the needs. For sports leagues, comparisons are made with the total of City and School District facilities. In addition for sports fields, facilities used for games by Riverside leagues, but which are located outside of the City are considered in the analysis. This information is used to determine whether the existing inventory of facilities is adequate in terms of demand conditions. The principle reason that sports leagues use facilities outside the City is usually lack of availability of fields in the City. Some leagues, which have a large number of players living outside of the City, fields located outside the City are used because they are more conveniently located.

As an example of the analytical process, the needs ratio for organized youth softball fields for games in Riverside is one field for every 52,664 residents, when demand from all sports organizations using Riverside fields is analyzed (as shown in Exhibit 2). The required number of fields is an estimated 6.1. The existing inventory of fields within the City is 1.0 leaving a deficit of -5.1 fields.

When analyzing only demand from Riverside residents, the needs ratio for organized youth softball games is one field for every 54,897 residents. The required number of fields is 5.9 fields. Compared to the existing inventory of fields within the City, there would be a deficit of -4.9 fields.

Needs Analysis Considering Demand from All Sports Organization Players Using Riverside Facilities

Facility	Facility Need Ratio - City of Riverside			2018 Needs			School Facilities Available**	Other Facilities Available*	Total Facilities Available	Total Surplus/Deficit(-)
				Existing City Facilities	Surplus / Deficit (-)					
Soccer	Organized Adult	1/ 23402	pop.	13.9	13.5	-0.4	6.5	10	30	16.1
	Organized Youth	1/ 17646	pop.	18.5	2.5	-16.0	20.5	12	35	16.5
Football	Organized Adult	1/ 66762	pop.	4.9	4	-0.9	4.5	0	8.5	3.6
Baseball	Organized Adult	1/ 28957	pop.	11.3	8.5	-2.8	7	0	15.5	4.2
	Organized Youth	1/ 17842	pop.	18.3	18	-0.3	0.15	1	19.15	0.9
Softball	Organized Adult	1/ 9417	pop.	34.6	17.5	-17.1	6.5	1	25	-9.6
	Organized Youth	1/ 53021	pop.	6.1	1	-5.1	0	0	1	-5.1
Rugby		1/ 72413	pop.	4.5	0.5	-4.0	0	0	0.5	-4.0
Swimming (Competition)		1/ 339438	pop.	1.0	2	1.0	5.5	0	7.5	6.5

Needs Analysis Considering Demand Only from Sports Organization Players who are Riverside Residents

Facility	Facility Need Ratio - City of Riverside			2018 Needs			School Facilities Available**	Other Facilities Available*	Total Facilities Available	Total Surplus/Deficit(-)
				Existing City Facilities	Surplus / Deficit (-)					
Soccer	Organized Adult	1/ 26817	pop.	12.2	13.5	1.3	6.5	10	30	17.8
	Organized Youth	1/ 18791	pop.	17.3	2.5	-14.8	20.5	12	35	17.7
Football	Organized Adult	1/ 73879	pop.	4.4	4	-0.4	4.5	0	8.5	4.1
Baseball	Organized Adult	1/ 32115	pop.	10.1	8.5	-1.6	7	0	15.5	5.4
	Organized Youth	1/ 18665	pop.	17.5	18	0.5	0.15	1	19.15	1.7
Softball	Organized Adult	1/ 17209	pop.	18.9	17.5	-1.4	6.5	1	25	6.1
	Organized Youth	1/ 55270	pop.	5.9	1	-4.9	0	0	1	-4.9
Rugby		1/ 241378	pop.	0.0	0.5	0.5	0	0	0.5	0.5
Swimming (Competition)		1/ 332510	pop.	1.0	2	1.0	5.5	0	7.5	6.5

Notes:

All sports fields/courts, shown in supply are fields/courts being used for games by organized leagues to match the demand as defined in the demand analysis. *Other Facilities Available include land not owned by the City. **School facilities are counted as 1/2 credit due to the limited availability for City programming.

Current Conditions and Recommendations

Facility Inventory Summary

The City currently categorizes parks into three broad categories, Neighborhood, Community, and Special Use Parks. Current breakdown of acreage for the park and recreation facilities is:

- Neighborhood Parks 242.65 Acres
- Community Parks 368.24 Acres
- Special Use Parks 117.28 Acres

Sub-Total Acreage 728.17 Acres

Recommended/new park types:

- Pocket Park 3.50 Acres
 - Neighborhood Park 225.57 Acres
 - Community Park 370.18 Acres
 - Regional Park 279.45 Acres
 - Joint Use Facilities *not included*
 - Special Use Facilities 38.94 Acres
 - Regional Reserve 1,615.33 Acres
 - Private Use Parks *not included*
 - Undeveloped City owned property 253.80 Acres
- Total City owned acres: 2,532.97** (*excluding undeveloped property*)

Recommendations

The City should fully define during the Master Plan a classification system of parks to further detail uses and acceptable features of each type of facility. Recommended classification definitions are:

- Pocket Park— generally very small in size and serving only the immediate neighborhood. Pocket parks are frequently created on a single vacant building lot or on small, irregular pieces of land and are generally less than ½ acre in size. These areas provide a landscaped respite from neighborhoods and often offer places to sit. The parks may contain limited assets such as a bench, picnic table, and or a drinking fountain.
- Neighborhood Park—typically these parks serve the surrounding neighborhoods within ½ mile radius (15 minute walk) without significant architectural barriers for multiple uses. Park development may include play areas, small fields, benches, picnic tables, and improved paths but generally do not include restroom facilities.
- Community Park—meets the recreational needs of several neighborhoods and may also preserve unique landscapes and open spaces. These parks serve multiple uses and provide recreational facilities and accommodate group activities not provided in neighborhood parks. Community park sites should be accessible by arterial and/or collector streets. Geographic range of users is up to 3 miles or City-wide if park contains a recreation complex.
- Joint Use Facilities—often School District sites that supplement community parks during non-school hours, serving broader City-wide recreation needs. The parks contain various assets, often for active recreation, and are programmed accordingly. Restroom facilities and parking are generally provided for users. Geographic range of users is City-wide.

- **Special Use Facility**—this category refers to stand-alone parks that are designed to serve one particular use such as a sports complex, senior center, golf course, community garden. These parks may serve a second or third use such as trails or a community park, but the primary use is prioritized with regard to design, maintenance, and funding decisions.
- **Regional Park**--will be generally at least 30 acres in size, including both land and water area. The area must have established regional recreation facilities or the potential to provide the opportunities for regional facilities such as picnicking, swimming, fishing, camping and boating. The area must lend itself to development for a variety of uses that meet recreational needs and it must be able to withstand intensive public use. Regional Parks may also contain outstanding natural features including significant flora and fauna.
- **Regional Reserve**—established for the protection and stewardship of wildlife, habitat, and other natural systems support functions. Some natural areas are accessible for low-impact use. Minimal infrastructure may include access, trails, and signage, where it will not adversely impact habitat or natural systems functions. Larger natural areas may be accessible for low-impact use and have small sections developed as staging areas and include parking, restrooms, picnic tables, and other support facilities. Optional assets may include benches, play area, viewpoint, public gathering space and flat grassy area for informal activity.

Park Grounds and Amenities

Existing Conditions

The park tour was completed in August, September, and October 2017, during a time of the year with summer conditions and in August/September extremely hot dry conditions. Turf areas were in an active growth period but hampered due to the above average temperatures. The following are significant findings regarding the condition of park grounds and turf areas with recommendations for improving conditions where appropriate.

The City has not developed a soil management program that includes regular soil testing but does do structural soil testing prior to site development and agronomic soil testing for planting areas prior to landscaping.

Currently all the parks are irrigated with domestic water, although a few such as Ryan Bonaminio have installed purple pipes for future use of reclaimed water. Staff anticipates that in the next few years Don Jones and Rutland Parks may be converted to effluent irrigation water as Riverside Public Utilities completes the necessary infrastructure for delivery of the treated water.

Most reclaimed water from urban areas is slightly saline. High salt concentrations reduce water uptake in plants by lowering the osmotic potential of the soil. Plants differ in their sensitivity to salt levels so the salinity of the particular reclaimed water source should be measured so that appropriate species and/or application rates can be selected. Most turfgrasses can tolerate water with 200-800 mg/L soluble salts, but salt levels above 2,000 mg/L may be toxic. Despite the watering with reclaimed water at certain parks, turf and other plantings showed no evidence of high salt concentrations.

Most sports fields and open turf areas were in good condition with thick growth mass and generally limited invasion of broadleaves. The turf at the Riverwalk Dog Park was spotty in areas, but this is an ongoing issue with dogs and turf. Very few turf areas of high intensity use exhibited worn conditions and

City of Riverside Park Assessment

were found with thick growth mass. Gopher issues were not present within the park system except in a limited number of parks such as Nichols Park.

A very limited number of parks exhibited dried turf and/or irrigation practices that needed improvement despite temperatures ranging above 110 degrees while viewing the parks. Very few parks showed signs of limited water due to drought restriction. Soil compaction was not evident at the parks as regular turf aeration occurs throughout the park system.

Shrub beds for the most part appeared to be exceptionally well maintained and weeded. Washington Park was an example of a facility maintained in excellent condition. Some areas, such as Challen and Thundersky Parks were found with sparse and declining shrubs and need for weeding and/or minor renovation.

Many years ago the City starting utilizing a computerized maintenance management system called "SPL", now an Oracle based program. Oracle purchased SPL World, a provider of revenue and operations management software, back in 2006.

As a whole, park grounds were free of litter, with limited graffiti. Throughout the system there were obvious signs of park maintenance paying immediate attention to grounds clean-up.

Recommendations

- Develop a soil management plan especially at those parks which will be irrigated with reclaimed water.
- Develop a planting list of salt tolerant species, including turfgrasses, shrubs, and trees.
- Monitor soil moisture conditions and irrigate turf areas to provide adequate moisture for healthy growth while maintaining a playable surface that is not muddy, spongy or over saturated. This will help to prevent tearing and uprooting of the turf and topsoil under normal playing conditions.
- Annually (October/November) test soil to assess nutrient deficiencies, following with an application of appropriate fertilizer and/or soil additives to promote healthy root growth. Soil fertility fluctuates throughout the growing season with the quantity and availability of mineral nutrients altered by the addition of fertilizers, sulfur, lime, etc. and the removal of nutrients from soils as a result of plant growth and development. Soil tests should be taken at various locations dependent on the plant material and its ability to grow in various soil conditions.

Sports Fields

Existing Conditions

Throughout the park system, sports turf was maintained in an excellent playable condition. Gophers, soil compaction, and broadleaves were generally not an issue throughout the park system.

The park tours were conducted during daylight hours. Therefore, lighting systems on sports fields could not be checked for proper illumination including 1) alignment of luminaires to avoid dark spots on the playing fields, and 2) proper functioning of light fixtures such as burnt out bulbs.

City of Riverside Park Assessment

In general, fences, backstops, bleachers, and benches were in good repair showing evidence of regular and on-going maintenance. Arlington Heights Sports Park was exceptionally well maintained. The bleachers at Villegas Park were in need of painting.

Several fields had Bermuda grass soccer fields including Villegas, Arlington Heights Sports Park, and Ryan Bonaminio. All remaining fields are primarily typical park fescue. Riverside typically closes down fields from December to end of January. On a rotating basis fields are closed in June to overseed for up to six weeks.

The City has one synthetic field at Bobby Bonds Park that is approximately 10 years old, heavily worn through the middle of the field, and in need of replacement.

In contrast to turf, all weather synthetic turf fields can support substantially more play than grass fields. Further, synthetic fields can easily be lined for several different sports, thus helping to meet the needs of new emerging sports. When a system considers the cost of land and the cost of sports fields, they should consider all weather synthetic fields as an alternative and do a cost benefit analysis on the options in order to determine the best alternative for them to follow.

Recommendations

- If the City moves in the direction of all-weather/ synthetic fields, these should be handled in the budgetary process as a fixed asset with the “carpet” fully depreciated over the anticipated life of the product. With high levels of scheduled play and difficulty in managing unscheduled play, synthetic fields would eliminate field closures and extend play opportunities. All-weather fields typically cost more than regular grass fields but they achieve payback against the costs as a result of increased field usage and reduced maintenance costs, thus showing a good return on investment. A typical well-maintained synthetic field will have a life of 10-12 years.
- For each synthetic field installed, the budget should fully depreciate the cost of replacement over a 10 year period. The dollars saved on maintenance could be used to partially offset the cost of depreciation of the fields.
- Establish policies appropriate for the installation and management of synthetic playing fields including:
 - Synthetic fields should be installed only at facilities which also have lights for night-time play.
 - A policy that states synthetic fields will be open for play except under extreme weather conditions.
- The City should develop design standards for sports fields and support facilities. Development and use of these design standards and guidelines needs to be put in place for future development to limit maintenance costs especially when sports fields may double as a drainage basin. Standards to consider are traffic and pedestrian circulation, parking, athletic use areas, restroom/concession location and design.
- A soil management plan should be developed especially at those parks irrigated with reclaimed water including regular soil testing in order to avoid issues with plant die-back, high salt build up from the use of treated water, and sparse or soggy turf conditions.
- Annually test soil to assess nutrient deficiencies, following with an application of appropriate fertilizer and/or soil additives to promote healthy root growth.
- Monitor salt levels on a regular basis in those parks that are irrigated with reclaimed water.

City of Riverside Park Assessment

- Monitor soil moisture conditions and irrigate turf areas to provide adequate moisture for healthy growth while maintaining a playable surface that is not muddy, spongy or over saturated. This will help to prevent tearing and uprooting of the turf and topsoil under normal playing conditions.
- Lighting systems should be inspected on a regular basis for proper alignment and functioning to avoid dark spots at night that could be hazardous to players and light spill to surrounding neighborhood.

Park Roads and Parking Areas

Existing Conditions

Overall, park roads and parking areas were found to be in fair to poor condition. Deteriorated asphalt, cracking, and worn parking lines were found throughout the park system. These issues were amplified in areas where water collects, potentially from overspray of adjacent turf and shrub beds and/or poor drainage. This was most obvious at the Hunt Park with uplift from tree roots, extensive cracking, deteriorated asphalt, and evidence of poor drainage. Numerous other facilities such as La Sierra Park were in need of rehabilitation and or reconstruction. Several parking lots are in need of seal or slurry coating as they are in an early stage of deterioration with significant cracking. Parks included were Patterson, Myra Linn, Shamel, Bryant, Don Derr, Janet Goeske Center, Dominic Vasquez, Martha McLean, and Orange Terrace Community Park.

Currently, the Department does not have funding for a Pavement Management Program performed as a proactive measure to keep pavement in good condition. A program could consist of crack repair, application of sealcoat and slurry seal, and thin overlays as needed to address normal wear and tear.

Program should include:

- Annual maintenance of cleaning and crack sealing to keep the pavement free of debris and prevent standing water from causing damage. Cracks 3" in width will need patching. Cracks smaller than 3" can be fixed with a mastic repair.
- Every five-years perform a seal coat to renew the asphalt surface that has worn off of the top layer of aggregate or been oxidized and to seal the pavement surface to help keep water from entering the tiny voids that allow asphalt to expand and contract seasonally.
- Every ten-years perform a slurry seal. The purpose of slurry seal is to replace some of the thickness that may have worn away in heavy traffic areas and can fill minor ruts.

For Fiscal Year 16/17 PRCS D has just \$69,000 to repair, resurface, restripe, and upgrade roads and parking lot surfaces. The tentative work schedule will focus first on the following locations:

- Myra Linn Park – ADA Parking lot Improvements – Add truncated domes on ramps
- White Park – ADA site concrete replacements to eliminate cracked and lifted concrete
- Fairmount Park – Road Maintenance

Recommendations

- Develop and estimate the cost of a parking lot and roadway maintenance schedule that includes a plan to correct existing deficiencies and proactively maintain pavement to keep it in good condition.
- Develop a Preventative Management Program to schedule regular care and maintenance of parking lots and roadways. This should include an estimate of the life expectancy of each paved surface and

each paved area should be included in the capital improvement reserve budget for (1) periodic sealing and (2) repaving at the end of the usable life of the surface. Deferred maintenance on paved surfaces should be minimized by following these recommended practices to reduce maintenance costs and prolong their usable life.

- Regularly inspect for overspray and soil moisture, adjusting watering levels as necessary at all landscaped areas adjacent to paved parking areas, park roads and paved trails.
- All paved parking areas, park roads, and paved trails should be inspected on a regular basis to detect cracks in their surfaces. Cracks should be sealed as early as practical to minimize moisture damage and halt surface deterioration, thus minimizing damage as well as maintenance, repair, and replacement costs.
- Regularly remove organic material from parking lots to prevent deterioration.
- Immediately repair damaged areas by either cold crack fill, hot rubberized crack fill, or cold asphalt patch.

Park Sidewalks and Walkways

Existing Conditions

Park sidewalks, generally concrete, were in excellent condition with little evidence of cracking and uplifting from tree roots. Very few examples of problem areas were found and in all cases scope was very limited. Examples include Arlington Park, Hunt Park, and Bryant Park with approximately 100' each of cracked and/or uplifted concrete walkways. A new ADA walkway was installed at La Sierra Park.

The use of decomposed granite and asphalt walkways was also noted but on a very limited basis. These walkways were in good condition as well.

Throughout the park system, several mature sycamores had exposed roots above the turf and adjacent to the walkways. This over time may contribute to the lifting of concrete panels and should be watched.

The City regularly inspects sidewalks and repairs raised surfaces by either ramping or “smoothing” raised concrete, sidewalks, and walkways.

Recommendations

- Continue to conduct regular inspections of park sidewalks to identify settlement and or up lifting, exposed edge, and cracks that may pose a safety hazard to park users.
- Develop a planting list of tree species that are acceptable for planting close to sidewalks, as well as identifying species such as liquidambar (*Liquidambar styraciflua*), which has roots that grow near the surface, commonly causing uplift to sidewalks.
- Much like parking areas, immediately repair damaged asphalt areas by either cold crack fill, hot rubberized crack fill, or cold asphalt patch.

Trails

Existing Conditions

According to Rails-to-Trails “Trails and greenways are often seen narrowly when it comes to their benefits. People tend to focus on the recreational or environmental aspects of trails and greenways, failing to see the big picture—the total package of benefits that a trail or greenway can provide to communities, including public health, economic and transportation benefits, and even the effect on community pride and identity.”

As of Fiscal Year 17/18, the City is served by 23.7 miles of Trails and 94.5 miles of bike lanes. Foremost, in the trail system are the Santa Ana River Bike Trail partially operated by Riverside County and nearly 25 miles of multi-use trails within Sycamore Canyon Wilderness Park. Within the City limits, the Santa Ana Bike Trail and all other Class 1 trails are maintained by Public Works.

Mt. Rubidoux is by far the most popular trail within the City limits. The Santa Ana River runs along the base of the western face of Mt Rubidoux and Mission Inn Avenue is the northern boundary of the park. An entrance to the park and the beginning of the paved trail is located at the intersection of 9th Street and Mt. Rubidoux Drive. There are three sanctioned trail entries to the park and counters record average daily use of 1,700 individuals. Social trails, erosion, and conflicts between hikers and bikers are all major issues.

A multiple-day storm event occurred at the site in December 2010. The storm runoff caused significant damage including erosion that undermined the road, mudslides and trail washouts, and fallen boulders. The City Council approved emergency repairs for the site in 2011. The City approved plans in 2011 to address emergency road repairs. In August 2013, a storm event occurred at the site and nearby areas. A summer thunderstorm delivered 2.2 inches of rainfall over a period of approximately two and half hours. Hillside erosion occurred at the site depositing soil and debris along the road and damaging several properties on Miramonte Place. The City developed a rock wall along the roadway, utilized hay bales, and seeded the hillside.

In 2014 the City commissioned a hydrology and drainage study for Mt. Rubidoux Park. This study makes several recommendations including the replacement and expansion of the existing berm.

Riverside County Parks operates 1,155 acre Box Springs Mountain Reserve that is immediately adjacent to the open space portions of Islander Park. The Reserve includes both equestrian and hiking trails and lies on a steep and rugged granitic slope near the top of Box Springs Mountain, in a transitional zone between coastal sage scrub and chamise chaparral. Due to the construction of the Perris Valley Metrolink line access from Islander Park to Box Springs is blocked.

PRCSD currently utilizes outdated and incomplete Trail Standards. Effective Trail Standards provide a strong foundation for good trail design, construction, and maintenance. A successful trail system is dependent on the cooperation, communication and courtesy of the users, developers, and the landowners.

City of Riverside Park Assessment

The City has opportunities for several new trail projects. Some of these project sites are under the management of other public agencies such as the Gage Canal Trail which is owned and operated by the Gage Canal Company. Other potential trail developments includes Mitchell and La Sierra Hills.

The development of a greenbelt along Victoria Avenue has long been a discussion item within the city. This landscaped divided avenue was developed to connect the 1890 Arlington Heights subdivision to downtown. Landscape architect Franz P. Hosp supervised the original plantings and the avenue now includes over 90 species of trees as well as numerous shrubs. The Avenue was added to the National Register of Historic Places on October 26, 2000 with the boundaries from Arlington Avenue to Boundary Lane. Finally, in November of 2003, the Riverside City Council directed PRCSD to work with Public Works, Riverside Public Utilities, and Planning and Building Departments to designate Victoria Avenue as a City Greenway.

The Community Needs Assessment Survey found that the most desired new facility development among city residents was trails, with 23% of the respondents identifying this facility. This increased from just 8% in the 2002 Master Plan survey.

Recommendations

- Update existing Trail Standards.
- Develop a joint use agreement with Riverside County Parks, University of California Riverside, Riverside County Transportation Commission, and local non-profits to work towards the planning, development, and construction of a trail route over or under the Perris Valley Metro Link line to provide access to Box Springs Mountain Reserve.
- Develop a Master Plan for 7 Mile Trail working in conjunction with the County of Riverside and other appropriate agencies. Master Plan should consider trail development, staging area, and pocket parks.
- Work with Public Works, Riverside Public Utilities, and the Planning and Building Departments to formally designate and manage Victoria Avenue as a City Greenway.
- Develop a Master Plan for Sycamore Canyon Wilderness Park that includes the formalization of multi-use trails and elimination of social trails.
- Continue to work with Riverside Public Utilities, County of Riverside, and other public agencies to explore further opportunities for opening of waterways/drainage areas such as Gage Canal for trail use.
- Develop a native species replanting plan for Mt. Rubidoux to reduce erosional risk and to prevent the elimination of social trails.
- Update and adopt a Resource Management Plan for Mt. Rubidoux in conjunction with the Riverside-Corona Resource Conservation District.
- Explore opportunities to develop Green Streets or Linear Parkways, such as Victoria Avenue, within the park poor sections of the town.

Ball Courts

Existing Conditions

City of Riverside Park Assessment

Numerous ball courts were visited during the maintenance tour including tennis, basketball, and volleyball. The Tennis Center at Andulka Park was well maintained and included 10 courts, one which was clay. Other courts throughout the park system were also in good condition. Resurfacing should be scheduled for the courts at Reid, Shamel, and Arlington Parks.

Basketball courts were generally in good to excellent condition. Only one court, Bordwell Park, was showing excessive signs of wear and ready for resurfacing. Two basketball facilities, Dario Vasquez Park and Nichols Park, were being impacted from irrigation overspray, leading to early deterioration and the start of cracking.

Pickleball Courts were recently painted at the Bryant Park Tennis Courts and two courts painted at Ysmael Villegas Community Center.

Sand volleyball courts were in excellent condition although there was no net at several parks including Collett, Rancho Loma, Martha McClean, and Rutland Parks. Nets are not put up due to repeated thefts.

Recommendations

- Coated playing surfaces should be regularly inspected for cracks or other surface damage and promptly repaired when these are detected. When cracks begin to appear in the surface of the courts, moisture can seep below the surface resulting in accelerated deterioration.
- Regularly inspect for overspray and overflow from adjacent sprinklers, adjusting watering levels and or spray patterns as necessary.
- Outside basketball courts should be maintained on a regular basis. Each court should be scheduled for resurfacing every five to seven years. This schedule could be staggered so that one-third of the courts are resurfaced every two to three years, thus reducing the workload on maintenance personnel each year. In addition, one standard color should be used for all similar types of structures and records of that color should be kept by the maintenance staff for small repairs or removal of graffiti.
- Install nets at all volleyball courts or develop a check-out system.

Park Structures and Buildings

Existing Conditions

The Department has numerous buildings including Community Centers, Senior Centers, aquatic facilities, restrooms, and numerous buildings located at Fairmount Park. Many of these parks structures and buildings were found to be in good to excellent condition, with little evidence of a backlog of required maintenance. At the same time, many of the older facilities showed obvious signs of deferred maintenance and in need of upgrades and or renovation.

The Ysmael Villegas Community Center remodeled in 2014 is an example of a premier facility. Ruth Lewis Community Center in Reid Park, La Sierra Community Center, and Joyce Jackson Community Center in Nichols Park were examples of older facilities lacking clear entrances and lobby, older restrooms, and in need of major upgrades/expansions.

Currently PRCS D has nearly \$7,350,000 in capital funds to construct the Youth Innovation Center at Arlington Park. This facility will offer a similar, broad range of work skills and educational assistance

City of Riverside Park Assessment

programs as the Johnny Martin Sotelo Youth Opportunity Center in the Eastside neighborhood. The Arlington facility will focus on innovation, technology, and multi-media to complement the arts-focused programs at the existing Youth Opportunity Center.

The City will be releasing a Request for Proposals late 2019 for redesign/remodel of the Joyce Jackson Community Center at Nichols Park.

Pool facilities were generally older and throughout the system, in need of renovation and addition of new amenities such as shade structures. Two pools are heated, Shamel Park Pool and Sippy Woodhead Pool at Bobby Bonds Park.

Prior to the start of the 2018 swim season, the City completed a re-plastering project at Arlington Park Pool.

Facilities operated by the City include:

- Centers
 - Arlanza Community Center at Bryant Park
 - Cesar Chavez Community Center at Bobby Bonds Park
 - Dales Senior Center at White Park
 - Joyce Jackson Community Center at Nichols Park
 - La Sierra Community Center
 - La Sierra Senior Center
 - Orange Terrace Community Center
 - Ruth H. Lewis Community Center at Reid Park
 - Renck Community Center at Hunt Park
 - Stratton Community Center at Bordwell Park
 - Ysmael Villegas Community Center
- Pools
 - Arlington Pool
 - Hunt Park Pool
 - Islander Pool
 - Reid Park Pool
 - Shamel Pool
 - Sippy Woodhead Pool
 - Villegas Pool
- Miscellaneous
 - Ameal Moore Nature Center at Sycamore Canyon Wilderness Park
 - Bobby Bonds Gym
 - Brown Room at Villegas Park
 - C.H.E.E.R. Family Resource Center at Bobby Bonds Park
 - Johnny Martin Sotelo Youth Opportunity Center at Bobby Bonds Park
 - Lincoln Room at Lincoln Park
 - Fairmount Golf Course Clubhouse
 - Springbrook Clubhouse

The park system also has a number of buildings that are operated by third parties under contract with the City. Many of these serve as day-care, head start, and child development programs. Facilities include:

City of Riverside Park Assessment

- Centro de Ninos Childcare Center at Bordwell Park
- Fairmount Park Armory
- Head Start at Bryant Park
- Janet Goeske Senior Center
- Solander Center at Bryant Park

Fairmount Park has a large number of facilities including restrooms, boat house, golf and lawn bowling clubhouses, and several buildings that can be rented for private events. A full list of facilities includes:

- National Guard Armory Building—Taken by over by the Department in 2018, this facility includes a large armory building with office space and basketball courts, parking, and adjacent lawn and plantings. The Department is currently evaluating options for use of this facility.
- Isaac Walton Building—Private rentals, contract classes, and meetings. Capacity of 92 with warming kitchen.
- Lakeside Room, 875 square feet can accommodate 92 guests with banquet style seating and 130 guests with assembly style seating.
- Isaac Walton Boat House—Storage for sail boats and operated by the Riverside Community Sailing Program.
- Stewart Boat House—Contract classes, meeting, and rentals.
- Lawn Bowling Clubhouse.
- Band Shell Amphitheater with storage—Used over 25 times each year for special events such as Mariachi Festival and Concerts in the Park.
- Several restrooms including:
 - Universal Playground Restroom
 - Main Restroom near Bowling Green Drive
 - Restroom near Boathouse between lakes
 - Rose Garden Restroom
 - Historic Restroom (closed)—The “Old Pool House,” a historic structure that needs major renovation
- Three storage facilities including:
 - “Doghouse”—Small building between Bandshell and Boathouse. Has irrigation controllers and electrical panels.
 - Banks Drive Storage Building—Historic old stables. Boarded up and needs major renovation.
 - Boat House Tuffshed Storage.

Most picnic shelters and shade structures were found in well-maintained conditions. The picnic shelter at Collett Park was in need of sanding and a new coat of paint. The City recently installed new shade structures at Lincoln and Orange Terrace Parks.

Generally park restrooms were clean and well maintained but some of the older facilities should be funded and scheduled for major renovation. The heavily used restroom at Reid and Don Lorenzi Parks are prime examples.

Recommendations

- A lifecycle maintenance and replacement plan for buildings and park amenities. This should be built into daily operations, yearly capital improvement plans, and budgetary requests to maximize the value and useful life of these assets.

City of Riverside Park Assessment

- Prior to initiating use of the Fairmount Park Armory building, PRCSD should evaluate the annual costs for upkeep, deferred maintenance, and life-cycle maintenance for this facility and adjoining grounds.
- Park buildings should be regularly inspected for vandalism, safety issues, and proper operation of equipment.
- Priority should be given to replacement of all older high-speed sand filters at all of the City's pools.
- Minor renovations should be scheduled for the more heavily used restrooms to provide updated waterless urinals, hand-free faucet, and fresh coat of paint.
- Major renovations should be funded and scheduled for the restrooms at Reid and Don Lorenzi Parks. Reid could be a combination restroom/concession facility.
- Major renovation and redesign should be funded for Islander Pool and adjoining grounds. The facility is aged, suffers from a poor design and failing infrastructure.
- While there was little evidence of graffiti, when found the graffiti should be immediately painted over or removed and tracked for potential use by local law enforcement agencies.

Playgrounds

Existing Conditions

Overall, the playground equipment at each park area was creative and generally well maintained. Throughout the park system, pour-in-place safety surfaces showed signs of failure especially at landing areas under swings and at the bottom of slides. This was evident at numerous parks including La Sierra, Myra Linn, Shamel, and Highland Parks. Another issue found at numerous locations during the field visits was the lack of wood fiber and migration of wood fiber from landing areas especially under swings. This was seen at Bobby Bonds, Bergamont, Rancho Loma, and Patterson Parks.

The City has standardized playground safety surfaces of rubberized, wood fiber, and limited use of sand. To counter the continual problem of surface migration below swings the City should add more wood fiber where necessary and daily rake under the swings. When used this seems to be a positive move correcting the on-going maintenance problems associated with surfacing under swings. Recently the City added wood fiber into the playgrounds.

In 2017, 4,500 square feet of new pour-in-place playground safety surface was installed at Nichols Park, in addition to several others over the past few years. Other playgrounds identified with immediate needs by PRCSD include:

- Bergamont Park - Replace playground equipment and surface.
- Mountain View Park - Playground pour-in-place surfacing replacement.
- Myra Linn Park - Repair pour-in-place rubberized surfacing at the 2-5 playground.
- Myra Linn Park - Repair pour-in-place rubberized surfacing at the 5-12 playgrounds.
- Wood fiber top off at Fairmount Park, Harrison Park, Patterson Park, Rancho Loma Park, Rutland Park, Taft Park, and Thundersky Park.

Recommendations

- Regularly inspect for overspray and overflow from adjacent sprinklers, adjusting watering levels and or spray patterns as necessary.

City of Riverside Park Assessment

- Have contract staff regularly inspect safety surface for compaction and daily rake under swings and play equipment landing areas.
- Due to the rapid deterioration of pour-in-place safety surfaces due to Riverside's climate, the City should consider fiber safety surface at all new playgrounds.

Park Trees and Landscaping

Existing Conditions

Park landscaping which includes trees, shrub beds, turf, and landscaped drainage areas were found to be in fair condition. This lower level is primarily due to the lack of tree care within the park system. Currently the Department has only \$45,000 in the budget to handle tree emergencies and removal.

This past May, as part of a budget presentation to City Council, the Department identified tree trimming as a critical unfunded need. The Department estimated a need of \$120,000 in Fiscal Year 16/17 and \$67,500 each year thereafter. Based on cost effectiveness and plant growth management, it was determined that a 5-year pruning program would be optimum. Dead and declining trees are found within developed areas at many parks such as Mt. View, Doty Trust, Taft, and Sycamore Highland Parks.

Resulting from the lack of pruning, most evergreen and deciduous trees were in need of thinning and structural pruning.

The Department has approximately 30,000 trees within the developed portions of the parks. Parks trees are trimmed by a contractor and funding is sufficient for emergency work only. A separate contractor provides tree pest control services for such pests as the Polyphagus Shot Hole Borer (PSHB), the Asian Citrus Psyllid (ACP), and the Huanglongbing (HLB) bacterium. The Parks Division Arborist provides tree assessments throughout the park system, and conducts limited pesticide applications, tree trimming, and some tree removals. Public Works arborists are often called for consultation, especially regarding specialty trees such as the historic Montezuma Cypress and the historic Parent Navel Orange.

Young trees were well staked with limited weed growth underneath. Compaction around tree wells was occasionally seen with no evidence of wood fiber/mulch around the drip line. In some cases, such as Bryant Park, sycamores and other species were creating issues with roots exposed in turf and uplift of concrete walkways.

Shrub beds were generally in good condition with little evidence of dead or declining vegetation due to soil conditions, age of the planting, and/or watering issues. Shrub beds at Challen Park were aged, leggy, and impacted from foot traffic. This area is in need of renovation.

Numerous California cities have reported an increase in the PSHB affecting many park trees. Riverside is in the current infestation range as identified by UC Irvine. This new pest to Southern California is a boring beetle, from the group of beetles known as ambrosia beetles, which drills into trees and brings with it a pathogenic fungus (*Fusarium euwallacea*), as well as other fungal species that may help establish the colonies. The PSHB attacks many species of trees, but some trees are resistant to the fungus it carries. Thirty-three tree species have been confirmed as reproductive hosts including the native riparian species coast live oak (*Quercus agrifolia*), California sycamore (*Platanus racemosa*), Fremont cottonwood (*Populus fremontii*), and red willow (*Salix laevigata*), and white alder (*Alnus*

rhambifolia) and 52 species (about 57%) of the most common street trees in the area, including box elder (*Acer negundo*), liquidambar (*Liquidambar styraciflua*), and Japanese wisteria (*wisteria floribunda*).

ACP, originally found in 2008 in a backyard citrus tree in Riverside, is an efficient vector of the bacterial citrus greening disease, one of the most destructive diseases of citrus worldwide. This disease is transmitted to healthy trees by the psyllid after it feeds on infected plant tissue. The disease is fatal to citrus trees. Florida's citrus industry has seen reduced acreage due to ACP.

In 2012, the California Department of Food and Agricultural (CDFA) started a treatment program that includes the application of an insecticide to affected trees. This year ACP was identified within the City and CDFA initiated a program that included pesticide applications.

Recommendations

- Continue to coordinate with the Arborist located within the Department of Public Works.
- Evaluate the cause of decline in the redwoods at several park and remove those trees that have died.
- The City should continue to monitor the spread of PSHB and ACP in California and take the appropriate steps in conjunction with CDFA to reduce the spread of these pest.
- To reduce the spread of plant diseases the City should develop a program of wood waste removal that includes chipping, solarizing, or tarping wood, reduce movement of wood, sterilizing tools, and proper pruning, nutritional, and irrigation practices.
- Wood fiber/mulch should be regularly placed around the drip line to reduce compaction and water evaporation.
- Soils around the roots of trees should be aerated to reduce soil compaction that can smother the roots of some trees. Metal grates around the bases of tree trunks must be periodically checked and broken outward to prevent the tree trunk growing into the metal.
- Renovate shrub beds at Challen Park.
- Regularly inspect for overflow and soil moisture, adjusting watering levels as necessary at all landscaped areas adjacent to paved parking areas, park roads and paved trails.
- Annually (October/November) test soil to assess nutrient deficiencies, following with an application of appropriate fertilizer and/or soil additives to promote healthy root growth. Soil fertility fluctuates throughout the growing season with the quantity and availability of mineral nutrients altered by the addition of fertilizers, sulfur, lime, etc. and the removal from soils as a result of plant growth and development. Soil tests should be taken at various locations dependent on the plant material and its ability to grow in various soil conditions.

Specialized Facilities/Skate Parks/Community Garden/Dog Parks/Water Play

Existing Conditions

PRCSD operates two Skate Parks, 14,000 square foot Bobby Bonds Park featuring a half pipe, grind bars, rails, and launch ramps. Hunt Park hosts a 25,000 square foot above ground Skate Park featuring ledges, stairs and rails, jumps, ramps, bowls and curves located at 4015 Jackson St. Both Skate Parks were found to be in well-maintained and safe condition. Cracking within the surface concrete was limited with little debris collection evident at the corner and lower locations of the skate park. Cracking that did occur showed evidence of being repaired.

City of Riverside Park Assessment

The City has several interactive water play areas, operating Memorial through Labor Day at Andulka Park, Arlington Heights Sports Park, Doty-Trust Park, Fairmount Park, Orange Terrace Park, and Sycamore Highlands Park. All were heavily utilized during warm weather periods. Although these facilities were well-maintained, they were not installed with recirculated water treatment systems and thus the water goes to waste.

The City currently does operate Dog Parks at Riverwalk Dog Park and Carlson Park, both found in excellent condition. Although in a preliminary stage, PRCSD is working with an Eagle Scout on developing plans for a Dog Park at Thundersky Park. The Community Needs Assessment Survey found an increase in the number of residents requesting Dog parks since the 2002 Master Plan survey.

Much like Community Gardens, Dog Parks continue to grow in popularity and the City is encouraged to evaluate the park system for areas which could serve as potential Dog Parks. These parks also offer benefits to the users including:

- Excellent source of dog-dog social interaction.
- Excellent source of dog-people social interaction.
- Opportunities for people-people social interaction.
- Excellent source of off-leash exercise for active dogs.
- Dog parks allow dogs to get adequate physical and mental exercise, thereby lessening destructive and annoying behaviors in general which can benefit society as a whole.
- Dog parks which are designed for dogs only, lessen the chance of owners letting their dog's off-leash in on-leash parks.

PRCSD oversees two Community Gardens, one located at Ryan Bonaminio Park and the second the Arlanza Community Garden, a stand-alone facility with over 100 plots. Additionally, at White Park adjacent to Dales Senior Center there are a few garden plots for use by the seniors. Community Gardens are commonly developed as collaborative projects on park sites or other publically owned locations where participants share in the maintenance and products of the garden, including healthful and affordable fresh fruits and vegetables.

Gardens may offer physical and mental health benefits by providing opportunities to:

- Eat healthy fresh fruits and vegetables.
- Engage in physical activity, skill building, and creating green space.
- Offers opportunities for people-people social interaction.
- Beautify vacant lots.
- Revitalize communities in industrial areas.
- Revive and beautify public parks.
- Decrease violence in some neighborhoods, and improve social well-being through strengthening social connections.
- Increase in property values to those located within 1000 feet of a community garden.

Recommendations

- Consider the development of additional Community Gardens for City residents. Underutilized areas of parks could be potential sites for a Community Gardens or at park locations underneath power lines.

City of Riverside Park Assessment

- Explore opportunities for the development of at least one additional Dog Park at Thundersky Park utilizing existing parkland that is underutilized and would not result in the displacement of a current recreational use.
- The skate park should be regularly inspected and maintained to limit debris collection within the facility which can present a hazard to park users. Any cracks found should be immediately repaired to prevent further damage from moisture within and under the concrete.

Park Signage

Existing Conditions

The City has developed a standardized signage program that includes a visible park entry sign. Informational signage throughout the parks are standardized as well and includes verbiage in a positive context.

Recommendations

- Park signage should be regularly inspected for theft, damage, and graffiti.
- Park name signs could be enhanced with limited landscaping of native species selected to display seasonal colors.
- The City should maintain a formalized signage system that is uniform in terms of sign types, a positive approach toward rules, colors, and materials. Effort should be made to ensure that park signs exhibit rules and regulations in a positive context. This will help residents better identify parks and make maintenance replacement and repairs less complicated.

Fencing

Existing Conditions

The City utilizes a variety of fencing material throughout the park system, including wood, vinyl, chain link, and decorative metal fencing. Fencing is utilized both as decoration and pedestrian control. Overall this fencing appeared to be well maintained and in good condition with limited damage and little rust. Martha McLean Park had numerous broken and missing links of wood fencing. For the purpose of this report only interior fencing was evaluated.

Recommendations

- Metal fencing should be regularly inspected for damage and broken or damaged components (posts, top rails, bottom rails and vertical members) should be promptly repaired or replaced.
- City should develop a timeline for the regular repainting of metal fencing to prevent rust and improve overall appearance.

Irrigation Systems

Existing Conditions

Irrigation throughout the park system showed limited examples of poor irrigation practice including over or under watering at sport fields, open turf areas, and shrub beds. Hunt Park was the single example of a park with evidence of both overwatering including ponding and areas of dry turf. Several parks showed long-term overspray onto ball courts and playgrounds including the basketball courts at Hunt and Bryant Parks. This leads to early deterioration of the playing surface. Overspray onto the playground safety surface was evident at Washington Park.

City of Riverside Park Assessment

There were limited examples of apparent leaking or broken water lines such as one identified at Reid Park between a restroom and concession facility. Irrigation is mostly centrally controlled as the City continues to renovate antiquated systems converting to a Calsense system.

In March 2015 due to declining water supplies and limited snowpack, Governor Jerry Brown issued an Executive Order which immediately imposed restrictions to achieve a 25% reduction in potable urban water usage. City staff working with landscape maintenance contractors initiated several changes to conserve water:

- Refined the programming on all controllers to lower the total amount of water used, yet still providing the proper care for turf and shrubs.
- Using multiple start times for turf areas, allowing for less overall water use.
- Converted turf to low-watering using shrubs with bubblers. Primary example was the elimination of turf and development of the demonstration gardens at Janet Goeske Senior Center.

Park staff stated that 2016 water usage declined by over one-third from 2013 water usage.

Recommendations

- City staff should continue with a regular inspection program of the irrigation system including operation to determine coverage and to identify overspray issues.
- City should fund the final upgrade of park irrigation systems with the Calsense centrally-controlled irrigation system. Consideration should be given to the addition of soil sensors and an automated evapo-transpiration (ET) based irrigation control and scheduling system that allows control of multiple sites to exact specifications and daily changes.
- Monitor soil moisture conditions and irrigate turf areas to provide adequate moisture for healthy growth while maintaining a playable surface that is not muddy, spongy or over saturated. This will help to prevent tearing and uprooting of the turf and topsoil under normal playing conditions.
- City should continue to explore opportunities for the utilization of treated water for irrigation of shrub beds, landscaping, and other park amenities as permitted under State law.

Public Art

Existing Conditions

The City of Riverside Parks, claiming to be the City of Art and Innovation has neither an Arts Commission nor a public art program. Public art programs are established to require the inclusion of art in public capital projects and private construction and development projects. Typically, funds are generated on all public projects at 1% of the construction costs and for all for new residential development at 4/10th of 1% of project valuation. The purpose of the Arts Commission is to encourage, stimulate, promote and foster programs for the cultural enrichment of the City.

The Community Needs Assessment for the Comprehensive Park, Recreation and Community Services Master Plan found that nearly one of every three City of Riverside households (31%) identified a preference for Fine Arts or Performing Arts Facilities and Programs improvements.

Recommendations

- Consider the development of a Public Art Program that would include both art component of capital projects and new development and the formation of an Arts Commission.
- Develop an Art in the Park Program where the city through their park and recreation system fosters the creation and installation of temporary public art in parks. The works could be displayed in parks and traffic islands and be temporary installations defined by an exhibition period of three months to one year.
- Consider the redevelopment of an individual park as an “Art Park” featuring walkways and permanent and rotational public art. White Park is a primary candidate as it is fenced with controlled access.

564-02

City of Riverside

**Parks, Recreation & Community
Services Master Plan
(Parks Master Plan Vision 2030)**

Appendix Document

**SECTION 5:
CAPITAL IMPROVEMENT
PLAN 2030**

Multi-Year Capital Plan

Development of a multi-year Capital Budget is integral to sound financial planning, debt management, and reserve development. This Master Plan identifies development of master planned facilities, capital replacement, and capital outlay requirement over a five-year period to assist with planned cash and debt management.

Exhibit 1 displays the recommended six year needs for the City of Riverside, including renovation of existing facilities, redesign/modification of existing, potential acquisition site costs, and development of these new sites. It should be noted that existing resources are limited and will not be able to fully fund the recommendations within this plan without new tax dollars.

Exhibit D
City of Riverside
Five-Year Capital Improvement Requirements

Project	Estimated Costs	Fiscal Year 19/20	Fiscal Year 20/21	Fiscal Year 21/22	Fiscal Year 22/23	Fiscal Year 23/24
General Park Renovation		\$750,000	\$1,500,000		\$1,750,000	\$1,750,000
City wide	\$2,736,000					
Park Specific-less than 1 M per park site	\$13,342,975					
Skate parks	\$6,000,000					
Sub Total	\$22,078,975					
Park Specific Renovations			\$750,000	\$750,000	\$11,000,000	
AB Brown	\$1,100,000					
Arlington Sports Complex	\$1,184,000					
Bobby Bonds	\$1,610,000					
Bordwell	\$5,798,000					
Challen	\$1,875,000					
Don Derr	\$1,130,000					
Don Jones	\$1,579,000					
Don Lorenzi	\$1,392,000					
Fairmount Park	\$14,401,500					
Fairmount Golf Course	\$1,814,077					
Highland	\$2,275,000					
Islander	\$3,980,000					
Martha McLean/Anza Narrows	\$2,680,000					
Nichols	\$5,390,500					
Patterson	\$2,680,000					
Reid	\$1,422,000					
Shamel	\$1,745,000					
Sycamore Wilderness	\$1,964,534					
Villegas	\$2,860,000					
Sub Total	\$56,880,611					
Acquisition						
City-wide land acquisition	\$37,610,000					
Holcomb property 4 acres	\$110,000					
Indian Hill 2.57 acres	\$265,000					
La Sierra 1.43 acres	\$415,000					
Sub Total	\$38,400,000					

Undeveloped Parcels					\$24,000,000	
Boy Scout Camp Site— 2.02 Acres	\$967,665					
Golden Star—19.32 Acres	\$8,880,000					
Hole Lake Trailhead and Rutland Expansion— 61.09 Acres	\$12,000,000					
Mission Ranch Park and Community Center— 12.04 Acres	\$13,000,000					
Mt. Vernon Park—8.35	\$4,000,000					
Reid—Sports Complex 64 Acres	\$27,000,000					
Savi Ranch—36.25 Acres	\$32,625,000					
Tequesquite Open Space—95.67 Acres	\$5,950,000					
Victoria Cross—7.9 Acres	\$7,110,000					
Sub Total	\$110,565,000					
Undeveloped—Existing Parks						
Castleview	\$11,506,000					
Fairmount—Future Quarry	\$1,500,000					
Sub Total	\$13,006,000					
Trails					\$5,000,000	
Box Spring Open Space	\$5,900,000					
Hole Lake Trail Head	\$850,000					
Gage Trail	\$2,770,000					
Pachappa Hill Open Space	\$100,000					
Quail Run Open Space	\$500,000					
Santa Ana River	\$112,000					
Seven Mile Trail	\$19,625,000					
Sub Total	\$29,857,000					
2018 ADA Service Study	\$74,747,422*	\$4,983,162	\$4,983,162	\$4,983,162	\$4,983,162	\$4,983,162
Total	\$345,535,008	\$5,733,162	\$7,233,162	\$5,733,162	\$46,733,162	\$6,733,162

*Divided over fifteen (15) years based on preliminary report.

564-02

City of Riverside

**Parks, Recreation & Community
Services Master Plan
(Parks Master Plan Vision 2030)**

Appendix Document

**SECTION 6:
MAINTENANCE MANAGEMENT
PLAN**

MAINTENANCE MANAGEMENT PLAN

TABLE OF CONTENTS

Assessment of Current Maintenance Conditions

Maintenance Manual.....

564-02

Appendix Document

**MAINTENANCE MANAGEMENT
PLAN**

Assessment of Current Maintenance Conditions

**Assessment of Current Maintenance Conditions
Existing Park and Recreation Facilities
City of Riverside
Comprehensive Park, Recreation and Community Services Master Plan**

Executive Summary

Park and Recreation facilities operated by the Parks, Recreation, and Community Services Department (PRCSD) within the City of Riverside were found to be very well maintained in clean and safe conditions. Arlington Heights Sports Complex, Hunter Hobby Park, and Rutland Park are examples of facilities found to be visually attractive and in good condition, while El Dorado Park was maintained in fair to poor condition. This facility backs up to houses on all sides with limited street access, no facilities except turf and trees, and a questionable purpose. Currently the City has developed a conceptual master plan that details improvements to the park including walkways, playgrounds, fitness stations, and improved landscaping.

The NRPA standards are thru CAPRA— Commission for Accreditation of Park and Recreation Agencies (CAPRA)

MODE I

· State of the art maintenance applied to a high quality diverse landscape.

MODE II

· High level maintenance associated with well-developed park areas with reasonably high visitation.

MODE III

· Moderate level maintenance- associated with agencies that, because of budget restrictions, are unable to maintain at a high level.

MODE IV

· Moderately low level of maintenance.

Deferred maintenance needs were found within the park system especially with the condition of the parks roads and parking lots, pour-in-place playground safety surface, and tree pruning. The City has a large number of buildings, including restrooms, community centers, and senior centers. Many of these facilities were in excellent condition while other older facilities were in need of upgrades and/or renovation. Riverside has 3,024 maintained acres of parkland, 12 community centers, 3 senior centers, 8 swimming pools (including one joint-use pool), 23.7 miles of beautiful trails, and 94.5 miles of bike lanes.

PRCSD utilizes a combination of in-house and contracted labor throughout the park system. Based on field reviews, current level of funding, and review of departmental materials, the level of maintenance is currently at Mode II, a maintenance category established by the National

Recreation and Park Association (NRPA). This level is considered an above average operating standard for municipal parks and recreation systems the size of the City of Riverside with high levels of visitation. While Riverside's level of maintenance is at a very high standard, the park system is showing signs of an aging infrastructure and need for on-going capital upgrades. Additionally, the City is faced with a continued growing population, demand for new and upgraded park facilities such as Fairmount Park, and with emerging recreational activities such as dog parks and pickleball.

The PRCSD is organized around five components:

- Administrative--Fiscal and personnel oversight and grant administration.
- Recreation--Youth and adult sports, educational classes, nature based activities, recreation programming, City special events and celebrations, community center operations, and facility rentals and reservations.
- Community Services--Cultural enrichment programs, education, health, gang prevention and intervention, senior center operations senior and disabled transportation program.

City of Riverside Park Assessment

- Parks--Maintenance of parks, facilities, open spaces, and sports fields.
- Planning and Design--Planning, design, and construction of capital improvement projects, advanced planning, plan check services for the City's map review, building permits, assessment of park fees, and planning processes.

The Riverside Renaissance, initiated in 2006, added over 190 acres of developed parkland and 93,000 square feet of programmable building space. However, the long-term maintenance and operation was not funded. Despite the \$100 million capital expansion of the parks system, the operating budget has not expanded at the same pace as shown in Table 1. The Department's staffing level has declined from a high of 218.5 in Fiscal Year 08/09 to 193.48 this current fiscal year.

Since Fiscal Year 13/14, PRCSD budget has declined in general fund support, although showing a modest increase in the Fiscal Year 17/18 adopted budget. Table 1 displays the proposed Fiscal Years 16/17 and 17/18 adopted budgets, Fiscal Year 15/16 estimated budget, actual budget figures for Fiscal Years 13/14 and 14/15.

Table 1
PRCSD
Expenditure by Division

Division—General Fund Only	FY 13/14 Actual	FY 14/15 Actual	FY 15/16 Adopted	FY 16/17 Adopted	FY 17/18 Adopted
Administration	\$1,868,654	\$1,633,310	\$1,532,743	\$1,187,967	\$1,244,775
Parks	\$9,530,337	\$9,704,416	\$9,904,438	\$9,772,412	\$9,878,405
Recreation	\$2,875,061	\$3,826,733	\$4,173,460	\$4,138,034	\$4,168,873
Community Services	\$3,972,205	\$2,940,798	\$1,901,227	\$1,987,747	\$2,018,980
Planning & Design	\$1,142,057	\$76,929	--	--	--
Fairmount Golf Course	\$463,382	\$548,591	\$688,855	\$396,640	\$403,805
Special Transportation	--	(\$52)	--	--	--
General Fund Total	\$19,851,696	\$18,730,725	\$18,200,723	\$17,482,800	\$17,714,838
Other Funds					
Administration	--	\$3,992	--	--	--
Parks	\$178,216	--	--	--	--
Planning and Design	\$431,763	\$59,187	\$740,600	\$1,451,000	\$1,451,001
Special Transportation	\$3,984,948	\$4,628,570	\$3,405,187	\$3,415,748	\$3,484,851
Other Funds Total	\$4,594,927	\$4,691,749	\$4,145,787	\$4,866,748	\$4,935,852
All Expenditure Total	\$24,446,623	\$23,422,474	\$22,346,510	\$22,349,548	\$22,650,690

Department-wide, PRCSD continues to operate with reduced FTEs, while supporting a larger burden of public infrastructure. Table 2 identifies authorized positions by division since Fiscal Year 13/14. This table identifies general fund support today at the same level as Fiscal Year 13/14 with 152 authorized

positions. The only growth that the Department has experienced over the five budget cycles has been with an increase of 5 positions within special transportation.

Table 2
PRCSD Authorized Positions by Division

General Fund	FY 13/14 Actual	FY 14/15 Actual	FY 15/16 Estimated	FY 16/17 Adopted	FY 17/18 Adopted
Administration	8.00	8.00	8.00	7.00	7.00
Community Services	40.54	22.29	23.79	26.63	26.63
Fairmount Golf Course	7.00	7.00	4.75	4.75	4.75
Parks	38.75	37.25	37.25	37.25	37.25
Recreation	55.77	75.49	77.44	74.6	74.6
General Fund Total	152.06	152.03	153.23	152.23	152.23
Other Funds					
Planning & Design	2.00	2.00	2.00	2.00	2.00
Special Transportation	36.50	38.50	41.75	41.25	41.25
All Funds Total	188.56	190.53	194.98	193.48	193.48

November 2016, Riverside voters approved Measure Z, a general transaction and use tax of 1%, to help pay for critical unfunded City programs and services. Measure Z revenues are anticipated to be \$10 million in FY 16/17 and \$51.6 million in FY 17/18. Of these amounts, \$1.1 million are earmarked for CIP projects in FY 2017/18, and a total of \$31.6 million for fiscal years 2018/19 through 2020/21.

Over the past several years PRCSD has received a limited number of grants related to park development. These include:

Grants Received

- 2015: Habitat Conservation Fund—Mt. Rubidoux Trail Repair and Santa Ana River Trailhead at Carlson Park--\$93,000
- 2016: Habitat Conservation Fund—Sycamore Canyon 5-acre parcel acquisition-\$250,000;
Historic Preservation Fund—St. Francis Falls Repair--\$25,000

The 5-year capital improvement program totals nearly \$9 million dollars with funding coming from the General Fund, State Habitat Conservation Fund, Community Development Block Grants (CDBG), Regional Park Funds, City’s Historic Preservation Fund, and Arlington Tax Exempt Bond Funds which was formally the redevelopment agency. PRCSD provides just under \$3 million in revenues from rentals, pool fees, recreation programs, and Fairmount Park Golf Course.

For Fiscal Years 16/17 there are several funded projects. These include:

- Youth Innovation Center--\$3,800,000 (Additional funding was provided in later fiscal years to bring the project total to \$7,350,000)
- Goeske Center Turf Conversion--\$300,000

City of Riverside Park Assessment

- St. Francis Falls Renovation at Carlson Park--\$167,000
- Arlington Park Renovation--\$109,099
- Bobby Bonds Reader Board--\$67,805
- Bryant Park Improvements--\$181,895
- Bryant Tennis and Basketball Courts--\$50,000
- El Dorado Walking Path--\$90,000
- Dales Senior Center HVAC--\$17,089
- Fairmount Park ADA Boat Launch--\$89,494
- Fairmount Park Signage--\$10,000
- Goeske Center Turf Conversion--\$300,000
- La Sierra Senior Center Acoustic Improvement--\$39,978
- Lincoln Park Shade Structure--\$115,000
- Nichols Community Center Renovation Design--\$342,217
- Park Master Plan Update--\$350,000
- Building Refurbishing Program—Annual Floor Refinishing--\$60,000
- Building Refurbishing Program—Theft, Vandalism, and Miscellaneous Repairs--\$44,000
- Building Refurbishing Program—Paint--\$75,000
- Building Refurbishing Program—Pool Filters--\$45,000
- Building Refurbishing Program—Roof and Ceiling Repairs--\$75,000
- Building Refurbishing Program—Playground Resurfacing--\$275,000
- Building Refurbishing Program—Road Resurfacing--\$69,000
- Villegas Park ADA Walkway--\$105,841
- Villegas Park Brown Room Renovation--\$147,277

Fiscal Year 17/18 proposes to fund a number of smaller capital projects, Table 3 identifies \$241 million of unfunded deferred maintenance projects throughout all wards and Table 4 identifies the top ten unfunded projects citywide. The overall total includes over \$500,000 in legal mandated projects, nearly \$10 million in health and safety projects, and over \$12 million in projects that would result in cost reductions to operation and maintenance.

**Table 3
Proposed Unfunded Projects by Need Category**

Need Category	Unfunded Total
Add Value/Increase Efficiency	\$177,622,100
Cost Reduction	\$12,260,500
Enhancement/Beautification	\$41,266,000
Health and Safety	\$9,674,000
Legal Mandate	\$554,500
Total	\$241,377,100

**Table 4
Top Ten Unfunded Projects**

Project Name	Estimated Project Cost	Unfunded Amount
Villegas Park Wading Pool Replacement	\$450,000	\$450,000
Islander Park Wading Pool Replacement	\$375,000	\$375,000

City of Riverside Park Assessment

Shamel Park Wading Pool Replacement	\$425,000	\$425,000
Low Park And Parent Navel Lot	\$650,000	\$650,000
Fairmount Park - Golf Course Netting Along Freeway	\$300,000	\$300,000
Fairmount Park - Golf Course Net/Post Along Field Lane	\$204,077	\$204,077
Bergamont Park - Playground Shade Sails	\$85,000	\$85,000
Taft Park – Playground Shade	\$95,000	\$95,000
Hunter Park—Playground Shade	\$75,000	\$75,000
La Sierra Park - La Sierra Community Center HVAC	\$51,500	\$51,500
TOTAL	\$2,710,577	\$2,710,577

The current level of resources allocated for park maintenance, while stabilized over the past few years, is in-adequate to fully fund both operation/maintenance, deferred maintenance, and long-term capital upgrades and development.

PRCSD is doing a remarkable job in the maintenance of park and recreation facilities within very tight budget restrictions. The Community Needs Assessment Survey completed for this Master Plan update found significant changes in the resident’s perception of security and park maintenance since the 2002 Master Plan. Currently 86% of the survey respondents were satisfied or very satisfied with the level of park maintenance as compared to just 57% in 2002. The 2002 survey also found that nearly half of the city residents, 42%, were not satisfied with the level of park maintenance. Likewise, today 75% of the respondents were satisfied or very satisfied with the safety and security of the parks compared to just 58% in 2002.

In 2005 under the Clean and Green Riverside program, the City Council adopted the following policy on sustainability:

“Sustainability in the civic context means maximizing energy efficiency; optimizing resource use while minimizing negative environmental impacts; minimizing waste production and pollution; capturing the benefits of natural processes while minimizing damage from natural events and meeting the economic and social needs of all its people in a manner that does not degrade or destroy the productivity of its natural and man-made systems.”

Council also set forth the development on key policies or document development. Many have been completed such as the Green Action Plan and the Riverside Food and Agricultural Action Plan. Other policy development has yet to be initiated including the Arroyo Management Plan, Health and Sustainable Community Plan, Dark Sky Ordinance, and the Urban Water Management Plan.

Riverside is faced with significant issues over the next few years, including future upgrades to existing infrastructure, Northside Specific Plan, changing demographics, new recreational trends, and increased demand for additional sports fields to meet current and emerging recreational activities. Despite these issues and on-going fiscal restraints that continue to face governments today, there is the opportunity to further improve on the level of park maintenance and recreation services while modernizing and improving current practices and procedures.

While the City has park maintenance standards and practices in place, these standards, with continued upgrades, modifications, and improvements, will solidify the foundation for continued enhanced operations and maintenance practices. Park and trail development standards utilized by PRCSD are in need of modernization.

PRCSD should work towards implementing and developing the following:

- A lifecycle maintenance and replacement plan for buildings and park amenities. This should be built into daily operations, yearly capital improvement plans, and budgetary requests to maximize the value and useful life of these assets.
- Complete the installation and operation of the Calsense centrally-controlled irrigation system. Currently approximately 75% of the park system is on such a system. This system provides cost-effective, multiple-site centralized irrigation control from a single computer and will allow staff to monitor and control irrigation operation from any internet-connected device including PCs, laptops, tablets, and smartphones. This communication capability eliminates travel to remote sites for programming changes or adjustments.
- While the City conducts structural soil testing prior to site development, and agronomic soil testing for planting areas prior to landscaping, a soil management plan should be developed especially at those parks which will be irrigated with reclaimed water. This should include regular soil testing in order to avoid issues with plant die-back, high salt build up from the use of treated water, and sparse or soggy turf conditions. The plan should include at a minimum:
 - Soil type and texture
 - Infiltration rate
 - pH
 - Soluble salts and sodium
 - Identification of limiting soil characteristics
 - Planned soil management actions to remediate limiting soil characteristics
- Develop and estimate the cost of a parking lot and roadway maintenance schedule that includes a plan to correct existing deficiencies and proactively maintain pavement to keep it in good condition. The preventative maintenance portion should be scheduled to perform proactive measure to keep pavement in good condition. This will generally consist of crack repair, application of sealcoat and slurry seal, and thin overlays as needed to address normal wear and tear.
- Update the Urban Forestry Policy Manual to include goals to:
 - Maximize the environmental, economic, and social benefits of the urban forest.
 - Encourage public partnerships related to the urban forest.
 - Protect native tree and mature forest in City-maintained areas.
- A volunteer park adoption/maintenance program such that it includes training for the volunteers as Park Stewards. The program could include regular fix up/clean-up days and enlist the help of community organizations such as scouts, park users, sports clubs, etc. to maintain and enhance various elements of the park system.
- Evaluate opportunities to “naturalize” many existing facilities including the elimination of turf in areas of little public use and development of native demonstration gardens.
- The City has moved towards upgrading the City’s park and sports field lighting to energy efficient LED’s. Compared to the current standard metal halide lights currently used in many park systems, which last six years, LEDs not only reduce energy consumption but can last up to 20 years before needing replacement, potentially producing up to an 80 percent savings on maintenance. New York’s Central Park achieved a 62% savings in energy use after replacement with LED’s. Additionally,

City of Riverside Park Assessment

both the Federal government and California offer incentives and rebates that can reduce the project costs by up to 40%. Estimated annual utility savings can result in project payback in 3 to 11 years.

- If the City moves in the direction of installing synthetic fields they should first establish policies appropriate for the installation and management of synthetic playing fields including:
 - Synthetic fields should be installed only at facilities which also have lights for night-time play.
 - Synthetic fields should be budgeted as a fixed asset and fully depreciated over the life of the “carpet.”
 - A policy that states synthetic fields will be open for play except under extreme weather conditions.
- Expand the “Yellow Swing Program” for those with disabilities, as seen at City Park’s playground, to additional neighborhood and community parks. The Yellow Swing is a swing seat designed to help meet the American Disabilities Act guidelines for playground equipment in public applications. Many Riverside parks feature a “yellow swing.”
- Develop a process of evaluation and refinement to measure park maintenance success through established performance standards. Examples of what this should include are:
 - Established park maintenance standards and frequency rates and tracking over several years
 - Establish and track the cost per acre for each park and park type and tracking over several years
 - Establish and track replacement schedules for equipment and other fixed assets
- The City should expand their sustainability efforts beyond the policy adopted in 2005 and efforts to date, with the development of a formalized Sustainable Performance System. Many of the components of such a system are already in place but an entire program should include:
 - Native Plant Policy—Defined by ecoregion such as California Coastal, Mexico border to San Francisco
 - Track utilities—Partnership with utilities
 - Recycling program
 - Green waste composting
 - Demonstration gardens
 - Use of alternative energy sources
 - Integrated Pest Management Program reflective of consistently changing needs of an urban park system
 - Habitat development beyond mitigation sites
 - Community Gardens
 - Public education and outreach
 - Stormwater retention
 - Human health, well-being and community values

Introduction

The following report is an assessment of current maintenance conditions at existing park and recreation facilities within the City of Riverside. The report also details possible changes in maintenance and operations standards, practices, procedures, and the recommended development of a Sustainability Performance System. Each type of facility and area will be addressed separately in the report with supporting photos, as appropriate, and comments. This assessment and accompanying recommendations are based on the following:

- August, September, October 2017, and February 2018 tours of park and recreation facilities within the City of Riverside guided by Parks and Recreation personnel and by the author.
- Interviews and communications with PRCSO and other City personnel.
- Review of standards, policies and procedures as provided by personnel from PRCSO.

The objective and outcome of the park site assessment and maintenance assessment were to evaluate, assess, and make recommendations on the maintenance operations of the City of Riverside as part of the Master Plan process. Further, recommendations are included for sustainability practices for both new and rehabilitation projects, including ongoing sustainable operation and maintenance practices. Several of the following areas of maintenance operations were assessed:

- Maintenance standards
- Asset management of City parks and recreation facilities
- Budget availability to meet desired outcomes
- Staffing levels to achieve desired outcomes
- Contract management of park elements
- Facility management
- Cost of services
- Data management
- Performance measures

564-02

Appendix Document

**MAINTENANCE MANAGEMENT
PLAN**

Maintenance Manual

**City of Riverside
Park, Recreation and Community Services Department
Maintenance Management Plan**



Purpose of the Maintenance Management Plan

The purpose of the *Maintenance Management Plan* is to clearly define the requirements and actions of City of Riverside's Parks, Recreation, and Community Services Department ("Department") for maintaining high quality parks, open spaces, trails, and recreation sites and assets over the next 10 years. This includes consideration of sustainability factors, existing conditions of the current inventory, as well as additional sites and assets that are being considered within the next five years.

The *Maintenance Management Plan* is a living document, and will enable the Department to improve the identification, justification, and prioritization of maintenance requirements for park and recreation sites and assets. This is achieved by establishing a clear quantification of resources necessary to maintain the current system as high-quality, accounting for aging facilities that continually deteriorate from use, as well as incorporating sites and assets being considered for addition to the City of Riverside.

Recommended Efficiency & Maintenance Standards To Achieve a Level One Maintenance Standard as Established by National Recreation and Park Association

Turf

- Mowing to be performed at a minimum, as weather allows, one time per week during active growing seasons of March through October, and once every other week from November through February.
- Work should be performed on the same day each week. All mowing's missed due to inclement weather or ground conditions shall be rescheduled and completed within 3 working days.
- All glass, leaves, paper, and other debris should be removed and disposed of off-site prior to mowing.
- All portable obstructions such as picnic tables and trash containers shall be moved in order to mow all portions of turf.
- Overseed all bare, worn, or sparse areas in the turf shall be reseeded to re-establish turf to an acceptable condition annually between February 15 and March 15 in sports and athletic fields and after April 1st in other areas. Sportfield renovations shall include:
 - filling in or regrading of low spots, divots, sink holes or other unevenness of the turf area;
 - aerate turf areas;
 - dethatch turf as needed;
 - seed;
 - fertilize and top dress with compost (humus or mushroom compost);
 - add other soil amendments as required by soils test analysis.
- During the peak growing season, mowing of sports/athletic fields should occur twice a week. Mowing heights for baseball and softball fields is to be 1 ½ inches. Mowing height for all other turf areas is generally 2 ½ inches but may vary according to species:
 - Bluegrass and fescue—3 inches May thru September
 - Bluegrass and fescue—2 inches October thru April
 - St. Augustine—2 ¼ inches year round
 - Bermuda—1 inch year round
- Fertilizing to be completed a minimum of three times per year and maximum of once per month for sports/athletic fields. Amount of fertilizing to be determined by type of fertilizer and soil conditions. (example: slow release or water soluble)
- Test soil for nutrient levels and recommendations for improvement one time per year.
- Vertical cut sport fields during the growing season to promote healthier turf by cutting the stolens and rizones to allow tighter rooting of the plant.

Aeration

- Aerating to be completed three times per year and overdressed with grass seed and soil amendment as needed (humus or mushroom compost). Safety checks to be done monthly with holes or divots filled with soil as needed.
- Aeration shall be accomplished by removing 1" diameter by 2" deep cores at a maximum spacing of 6" by use of a mechanical aeration machine.
- All walkways, roadways, trails, landscaped areas, or other areas dirtied by aeration operations shall be cleaned and all debris disposed of off-site.

Edging

- Edging to be done one time per week during the active growing season of March through October, and twice per month from November through February.
- All walkways, roadways, trails, or other areas dirtied by edging operations shall be cleaned and all debris disposed of off-site.

Weed Control

- Weed control to be completed for the control of warm and cool season weeds in turf. Spraying to be completed in spring and fall per a written recommendation of a Pest Control Advisor to control weeds in turf to a satisfactory level of less than 5% per area.
- Weeds and grasses shall be removed from all planted areas within seven days from the time that they are first visible. Methods for removal shall be hand removal or cultivation dependent upon planting concentration.
- Pest control to be completed as needed to control/prevent all pests in turf. Any damage done by pests is to be fixed immediately upon discovery of damage.

Rodents

- All turf and landscape areas shall be maintained free of rodents and pests.
- Inspection and treatment shall take place no less than 1 time per month or per labeling of chemicals used.
- Control shall be done by either chemical, mechanical, carbon monoxide gas injector, or manual methods. The preferred method is the utilization of a carbon monoxide gas injector.
- All mounds shall be raked level a minimum of 24 hours prior to treatment.
- All treated areas shall be inspected after treatment for dying animals which shall be properly disposed of off-site.

Shrub Beds

- Pruning of shrubs shall be trimmed, shaped, and thinned as needed to keep a neatly maintained appearance and size and improve visibility.
- In addition, all shrubs shall be trimmed to maintain horizontal clearance along all walkways and trails to prevent encroachment onto private property and to remove dead, damaged, or diseased limbs as necessary.
- Weeds to be removed or prevented as needed by means of chemical, manual or biological control. Shrub beds to be kept weed free (weeds not to be allowed to grow above two inches in height or to be more than 10% of the shrub bed).
- Pest control to be done as needed to control/prevent all pests on or around the shrubs. Any damage to plants or soil should be addressed immediately upon discovery.
- Ground cover areas shall be free of moisture at the time of fertilizer application. Application of the fertilizer shall be done in sections, determined by the areas covered by each irrigation system. All areas fertilized shall be thoroughly soaked immediately after the fertilizer is broadcast.
- All trimmings and debris shall be removed and disposed of off-site.

Tree Care

- Trees less than 5 years old to be structural pruned as needed for proper health and shape of the tree.
- Newly planted trees shall be properly staked utilizing 3 inch stakes. Trees shall be supported by double-staking with cinch ties applied at the lower and upper portions of the trunk and inspected on a regular basis to prevent rubbing and girdling. Cinch ties or VIT braces shall be used to prevent bruising.
- Trees 5 year and older to be pruned as needed for structural health and safety; pruning is to be or include removal of dead and damaged branches, thinning of canopy or required esthetics. Raising of lowest branches are to be done as needed to maintain an 8 foot clearance over sidewalks and 14 feet clearance over bicycle lanes and streets. No more than $\frac{1}{4}$ of the foliage may be removed at any one pruning.
- Special emphasis shall be placed upon public safety during pruning operations, particularly when adjacent to roadways.
- Pruning criteria:
 - Initial step is the removal of all deadwood and weak, diseased, insect infected, and damaged limbs.
 - All trees shall be pruned for vertical and horizontal clearance.
 - All crossed or rubbing limbs shall be removed unless removal will result in large gaps in the general outline.
 - All trees shall be thinned of smaller limbs to distribute the foliage evenly.
 - All trees shall be trimmed and shaped to provide a symmetrical appearance typical of the species.
 - All suckers and sprouts shall be cut flush with the trunk or limb.
- All trees to be inspected and thinned as required to prevent damage from winds.
- Tree wells to be kept weed free. Preventive or removal of weeds is to be done by either manual, chemical or biological control methods. (Weeds should not be allowed to grow above two inches in height.)
- Pest control to be done as needed for preventive or control of pests in the trees per pest control advisor's recommendation and recommendation of an ISA certified arborist. Control of aphids and other seasonal pests to be done in a timely manner to prevent health or aesthetic problems with neighboring residence.
- Fertilizing to be done minimum of two times per year and maximum of one time per month for proper health of shrubs areas. Amount of fertilizing to be determined by type of fertilizer, soil conditions, and tree needs.

Irrigation

- All irrigation systems are to be inspected visually on a weekly basis. Inspection to be based on observations of new wet or dry areas in turf and/or landscaping.
- Controllers are to be programmed according to specific site conditions as needed for proper health of the plants.
- Broken heads are to be repaired within 48 hours after work is approved by the Department. All broken lateral lines to be repaired within 48 hours after work is approved by the Department. All mainline breaks are to be secured as soon as they are discovered or reported to contractor. Repairs of mainline breaks are to be completed within 72 hours after work is approved by the Department.

- Valves to be repaired or replaced within 96 hours after work is approved by the Department. Any holes dug to inspect or repair irrigation lines are to be covered with plywood and marked with a cone or barricade and cautioned off with caution tape when applicable. No holes are to be left longer than 96 hours unless approved by the Department.

Restrooms

- Restrooms are to be opened and closed per Department requirements. Restrooms are to be inspected, cleaned and stocked with supplies at a minimum of 1 time per day. Inspection of facilities should take place no less than 2 times per day (once when opening and once when locking facilities).
- Any safety issues should be addressed immediately.
- Trash cans should be emptied no less than 1 time per day.

Drinking Fountains

- To be inspected no less than 1 time per week for proper working order, graffiti, and removal of debris.
- Drinking fountains should be cleaned and sanitized minimum of 1 time per week.
- Stickers and other graffiti removed no less than 1 time per week or with 24 hours of discovery.

Playground Inspections

- Playgrounds are to be inspected visually every day.
- Complete playground inspection at least bi-monthly. All inspections are to be completed under the supervision of a Certified Playground Safety Inspector by an employee who has completed Playground Safety Inspector training. Complete safety-related repairs immediately, and initiate other repairs within 24 hours of discovery.
- All graffiti is to be removed or reported to the Department within 24 hours of first discovery.

Trash/Debris

- All sites are to be formally inspected a minimum of 1 time per day for any loose debris.
- All debris after the initial inspection shall be removed upon discovery of their presence.

Hard Surfaces

- All hardscape areas of a park are to be inspected no less than 1 time per week for safety and graffiti. All hazards are to be reported to the Department within 24 hours of first discovering it.
- All hard surfaces shall be cleaned of loose debris a minimum of one time per week by use of blower, vacuum, broom, street sweeper or other mechanical means that removes debris from the surface. Surfaces shall include and not limited to sports courts (basketball or tennis courts), walkways, multi-use concrete pads, picnic areas, parking lots, baseball dugouts, or maintenance areas.
- All tennis, basketball, or other courts to be cleaned monthly with the use of a water broom.
- Graffiti is to be removed within 24 hours of first discovery.

Preventative and Safety Checks

- Sites are to be formally inspected for general safety of users no less than 1 time per month for all aspects of the site.
- Department is to be notified of all problems within 24 hours of discovery.
- Request for immediate repair shall be immediately generated for all health and safety issues.

Security and Ballfield Lighting Maintenance

- Park staff scheduled to work until 11 pm or later shall on a monthly basis inspect the working condition of all park lights. Request for repair shall be initiated within 24 hours and repair completed within 48 hours.
- All park restrooms should be on timers to lock doors in the evening and unlock in the morning.

Community Centers/Buildings

- Overall maintenance of physical facility shall be inspected on a daily basis.
- Floors shall be free of dirt, litter, and debris.
- Stored items shall be stored safely and not block access or egress, fire extinguishers, pull stations or light switches.
- Roofs, and roof vents shall not leak and shall be free of limbs, litter and debris.
- Exterior surfaces shall be free of holes, gaps and peeling paint.
- Lighting fixtures and electrical outlets shall be in proper working order and timers set per the timer schedule or activated by photocell.
- Department is to be notified of all problems within 24 hours of discovery.

Estimated Labor Hours and Cost for Maintenance

An initial important first step is the evaluation of standardized and regular maintenance (productive tasks) requirements of the Department in order to quantify workload. This initial step measures regular on-going programmed and planned maintenance activities such as regular mowing, landscaping, pruning, structure and infrastructure maintenance and trail work. There will remain many aspects of the workload that is difficult to accurately quantify, including non-productive tasks such as vandalism repair, special event coverage, and travel time.

The spreadsheet shown in Appendix D, based primarily on industry standards, is designed to provide the estimated total hours required in productive tasks for each individual park and the system as a whole, based on the actual park inventory. (For the purpose of this report a separate excel spreadsheet is attached.)

Labor Contracted Service Requirement

See the current Maintenance Standards recommended for the Department for contracted park services.

Performance Standards to Measure Success

Recommended Performance Measures Indicators:

- Establish park maintenance standards and frequency rates for all assets maintained.
- Complete estimated park labor hours for each park site and a tracking system to quantify hours worked at each facility.
- Establish the developed acres managed by contracted labor and per Department employee.
 - While Best Practices range from 10-15 acres managed per maintenance employee, this figure fluctuates based on maintenance standards adopted by each agency.
- Incorporate “Green” practices into daily operations and future projects and development.
- Establish the number of employee hours managed by a supervisor.
 - Best Practices are 50,000 total employee hours per supervisor a year to manage.
- Better define the volunteer opportunities.
- Establish a minimum of training hours per year per employee.
 - Best practices entail 40 hours of training per year per employee.
- Establish an acceptable % of standards to be met per year.
 - Best practices state that 90% of the standards that are established are met on an annual basis.
- Equipment replacement schedules are met and funded to the replacement outcomes desired.
- Develop a work order system that meets the needs of the Department both financially and managerially.
- Track water usage by park site, benchmark and establish goals to reduce water consumption.
- Establish the cost per trail mile maintained.
 - Best practices for maintenance costs range between \$2,000-- \$12,000 per mile including safety costs.

Sustainability

The City of Riverside is currently developing the beginnings of an active program towards the development of sustainable practices within the park system. The City is encouraged to further develop a strategy that fully engages stakeholders in the process of identifying and implementing sustainability improvements within existing parks and in the development of new park facilities. An initial phase for the City would include conducting assessments, identifying opportunities and establishing objectives, benchmarks, or targets for specific activities.

Efforts to develop and implement sustainable principles in the planning, design, construction, and operation of park facilities within the City will have immediate results in best practices, costs savings, public perception, and leadership within the community.

Sustainability has become an overarching concept through which we understand the rational and reasonable consumption of resources. Sustainability is generally regarded through three lenses: economy, society and environment. Advocates of sustainability emphasize the importance of establishing linkages among these three dimensions to fully implement sustainable practices.

Sustainability within the operations of parks, recreation, and community services is important for a number of reasons, including on-going drought conditions, limited resources, costs savings, and setting an example to the community. Parks and recreation departments nationwide fortify the social, economic, and environmental landscapes within the local communities. Sustainability could provide the vehicle for addressing many of the City's most pressing challenges, such as better aligning the design and construction of parks with their long-term maintenance, stormwater retention, water quality, and the economic values of sustainability that provide operational savings, thus providing the potential of additional funding for long-term capital.

The following is a potential list of sustainable practices which the City of Riverside could include within the Sustainable Management System for parks and recreation. These include:

Use of Native Plants—The City currently has no formalized policy in place, although staff clearly makes efforts at the utilization of inland Southern California adaptable species. A formalized policy should be developed identifying acceptable species based on the ecoregion and requiring plantings of a minimum of 80% of these identified natives in any new or renovated project. The approach of the policy could be based on plants endemic to the inland climate of Southern California, identifying benefits to other native species, and mandate that 80% of new planting must be classified as Native. Another approach would be to develop a drought tolerant plant policy that adopts an appropriate plant material list by drought tolerant level (low, medium, high) and require that 100% meet medium level and 90% high levels.

Naturalize Parks—The City should undertake an effort to inventory and establish areas where portions of parks could be naturalized by the removal of unused turf and other non-native plantings and replaced with natives. This will help achieve reductions in water use.

Community Gardens—The City has a limited program in place, although there are many locations within the park system for the development of “unused spaces” as community gardens.

Recycling of Park Waste—There was evidence of standard recycling containers within the parks for public use, although this effort could be expanded.

Green Waste/Composting—The City should expand the program for the composting of green waste resulting from park maintenance to include reuse of mulched materials to impact weed growth.

Demonstration Gardens—The City has developed an exceptional demonstration garden at the Janet Goeske Senior Center. This garden highlights native plantings which would be appropriate for homeowner landscaping, such as those found within the Riverside area. Other potential locations of future demonstration gardens could be at many of the community centers.

Storm Water Retention/Bioswales—Use of bioswales should become standard within the park system especially adjacent to hardscapes such as road and parking lots but utilizing native plantings.

Use of Impervious Surfaces—The City should move toward the use of decomposed granite in trail development except where heavy use can mandate the use of concrete and asphalt.

Use of Alternative Energy Sources— Alternative energy refers to energy sources that have fewer undesired consequences. Alternative energy sources are renewable and are often result in utility savings and have lower carbon emissions, compared to conventional energy sources. Common uses within public park systems include solar, and wind. The City should explore options to develop alternate energy such as the utilization of solar to power irrigation controls.

Utility Reduction Program—Staff should develop a tracking system of utility consumption at each park unit by month. Once a baseline is established, park staff can work towards reductions in energy usage.

Habitat Development—There are a number of park sites that could be excellent candidates for demonstration habitat enhancement projects which would involve the removal of large expanses of unused turf. Martha McLean/Anza Narrows Park is just one example of a facility with largely unused expanses of turf, especially those areas adjacent to the Santa Ana River riparian zone. This facility is now being utilized for Disc Golf. The grass could be converted to native planting to reduce water use.

Public Education of Sustainable Practices-- The City should evaluate the opportunity to work with students from local high schools and colleges to support and deliver public education of sustainable practices at City parks. The Parks and Recreation Activity Guide should include pages dedicated to sustainability, what the City is doing and what residents can do within their own property.

Recommendations

The City of Riverside should work to develop a Sustainable Management Performance System. This system will outline and assist with prioritization of sustainable practices in construction, operations and/or maintenance activities. The system should outline tracking procedures that will report both successes and shortcomings in reaching established goals. The development of a sustainable performance system by the Department will help to present a strategy to engage stakeholders in the process of identifying and implementing sustainability improvements in operations. Further, development and use of a sustainable performance system will provide the Department with important data necessary to communicate the success of their sustainability efforts.

The City of Riverside is encouraged to conduct assessments, identify opportunities and establish objectives or targets for specific activities. The Department has already initiated some sustainability practices to improve operations and the Department is encouraged to monitor performance of a

sustainability initiative and communicate progress to staff and elected officials. Over time these measures will help the City to institute cultural changes and continual improvement relative to sustainability objectives and goals.

In the development of the Sustainability Management System, it is important to look beyond the traditional environmental components and to consider and integrate concepts of economics and social responsibility.

Short-term Recommendations

- Recognize and document sustainability efforts already in use and/or recently developed.
- Continue to participate in the City's Green Riverside Team to fully promote sustainability throughout the City.
- Develop an implementation plan to upgrade the City's park and sports field lighting to energy efficient LEDs. Compared to the current standard high-pressure sodium lights currently in parks, which last six years, LEDs not only reduce energy consumption but can last up to 20 years before needing replacement, potentially producing up to an 80 percent savings on maintenance. New York's Central Park achieved a 62% savings in energy use after replacement with LED's. Additionally, both the Federal government and California offer incentives and rebates that can reduce the project costs by up to 40%. Estimated annual utility savings can result in project payback in 3 to 11 years.
- Move to install BigBelly solar compactors, or similar products, to include recycling program for pilot parks.
- Analyze feasibility and implement solar energy sources in park designs for exterior lighting, parking lots, restrooms, irrigation controllers, etc.
- Implement small-scale renewable energy demonstration projects and/or solar lighting projects such as the Goeske turf conversion and installation of solar panels over the parking area.
- Reduce resource consumption. Set benchmark reduction levels and monitor progress.
- Develop a native plant policy for trees, shrubs, and ground cover, that requires 80% native (ecoregion) in all new and remodeled landscaping.
- The City should fund a project to identify "non-functional" turf areas in all parks for conversion into native and/or drought tolerant landscaping. "Non-functional" turf should be designed as areas not utilized for traditional active recreation, areas that are not fields of play, or paths of travel adjacent to picnic areas or play structures.
- Reduce irrigation in areas identified as low-use areas of parks currently planted in turf. These sites if isolated within the irrigation system could be shut-down or watered once a week to maintain park trees.
- Promote the pilot ornamental "demonstration landscape" project at Goeske Center as a tool to educate the public on how to landscape using native and low water-use plants.
- Develop a program to shred fallen leaves using mulching blades on mowers with the material moved to shrub beds as compost material.
- Continue to expand use of other "green" techniques in on-going maintenance, operations, and capital improvement projects and practices, including stormwater management, plant materials, recycled materials, and energy efficient materials.
- Identify locally available materials and sustainable products.
- Seek grant funding to enhance or restore natural habitat in existing parks. Develop a plan for a habitat restoration pilot project within the park system. Many grant programs are available through the State of California Department of Natural Resources.

- Continue to research and incorporate sustainable green techniques and materials into capital improvement projects and/or operations and maintenance practices. Use research and experience to develop additional sustainable standard details and specifications.
- Adopt and utilize a checklist outlining optimal sustainable design strategies for sustainable parks as found in the Appendix.

Long-term Recommendations

- Work with other municipal and regional jurisdictions including the County of Riverside to improve shared ecological systems, using watershed protection principles and regional projects such as trails and greenways as a basis for cooperation.
- Develop, manage, and maintain City-owned urban natural areas, to facilitate public access and promote ecological values.
- Begin the conversion of identified “non-functional” turf areas into native and/or drought tolerant landscaping. “Non-functional” turf should be designed as areas not utilized for traditional active recreation, areas that are not fields of play, or paths of travel adjacent to picnic areas or play structures.
- Develop a green waste/composting benchmark and evaluate the potential of contracting out this work.
- Consider implementation of larger renewable energy demonstration projects. Plan and budget for one medium to large scale renewable energy installation at an existing City facility. Evaluate best available technology and conditions for the specific park chosen. Track potential funding opportunities.
- Develop a vehicle right sizing program expanding the use of hybrid and/or electric vehicles and equipment.
- Reduce emissions from landscape maintenance equipment either by the purchase of equipment with the highest standards and/or modified and reduced maintenance practices.
- Develop a master plan for a pilot food production “community garden” project as a tool to educate the public on how to garden and grow their own food. Identify areas of unused park land available for use as community gardens.
- Develop sustainable park design guidelines for new construction projects. Guidelines should be comprehensive, sustainable and maintainable. Consideration should be given to ground water recharge, alternative energy sources, composting or low-flow restrooms, low water-use landscaping, and use of recycled materials. Guidelines should include a “checklist” as a part of the design plan review process for new construction projects.
- The City should develop an Integrated Pest Management (IPM) program to focus on opportunities to reduce use of pesticides, identify alternatives to pesticide use, and continually investigate new products or solutions.
- Evaluate opportunities to expand utilization of recycled water for landscape irrigation.

**Proposed
Sustainable Management Performance Plan
City of Riverside**

Goals and Objectives

Goal 1—Ensure sustainable development that uses natural resources both efficiently and responsibly providing long-term benefits.

A. Reduce Energy Demand

- Establish baseline standards, objectives, and metrics for measurement to track and reduce the net consumption of electric energy and non-renewable heating fuels (e.g., oil, natural gas, and propane).
- Replace and use equipment and fixtures with the latest efficiency technology.
- Adopt new modern standards for structures to assure they are as energy efficient as possible. This could include LEED standards of Silver or higher for renovations and Gold or higher for new construction.
- Increase education and training of public employees to improve the understanding and acceptance of actions necessary to reduce energy use.
- Replace and/or renovate obsolete energy or resource-inefficient infrastructure.

B. Increase Conversion to Renewable Energy Sources

- Establish baseline standards, objectives, and metrics for measurement of purchase and/or production of an increased percentage of energy use from renewable sources.
- Evaluate conversion to renewable energy sources within existing park sites and use of renewable materials for new park developments. Examples of renewable energy sources include biofuels, wind energy, and solar energy.
- Coordinate with local utilities to explore partnerships in the development of renewable energy sources within park sites consistent with adopted resource management policies.

C. Improve Vehicle Efficiencies and Reduce Vehicle Use

- Establish baseline standards, objectives, and metrics for measurement to increase fuel economy, reduce trip mileage, and increase percentage of hybrids, plug-in, and alternative fuel vehicles.
- Conduct an evaluation of energy consumption of fleet vehicles. This evaluation should review and establish baselines and objectives for the following:
 - Increasing fuel efficiency;
 - Increasing the number of hybrids, plug-in or alternative fuel vehicles;
 - Right-sizing of vehicles;
 - Reducing maintenance routes and the potential staging of vehicles, and;
 - Increasing overall use of public transportation.

D. Reduce Water Use and Increase Plantings of Native Species

- Establish baseline standards, objectives, and metrics for measurement of water consumption to increase conservation, recycling and use of treated water.

- Continue to track water use and track historical and on-going consumption of water at parks and facilities. This evaluation should include landscaping, restrooms, aquatic facilities, and other water uses.
- Develop and adopt a native plant policy. The policy should set a minimum percent of native species (80% or greater) that will be used in new and renovations of existing landscaping and planter beds.
- Evaluate and seek opportunities for the increased use of rain gardens, collection of on-site water for irrigation purposes, and increased use of bioswales for the collection of run-off and stormwater.
- Coordinate with local water treatment facilities to expand the use of recycled waste water for irrigation of park landscaping.

E. Improve Waste Management and Increase Utilization of On-site Composting

- Establish baseline standards, objectives, and metrics for measurement of historical and current tonnage solid waste sent to landfills, and amount of materials recycled.
- Expand the recycling program to include recycling containers at all park and recreation locations as well as a public education program to encourage public recycling.
- Evaluate opportunities to increase use of compostable materials within landscaped areas (e.g., increased use of leaf mulch, chips, and other waste materials).

F. Improve the Natural Environment and Habitat

- Conduct an evaluation of open space areas, natural areas, and parklands to ensure that park and recreation uses are compatible with biosystems and sensitive habitat.
- Develop a native habitat management program to ensure the sustainability of native habitats and associated landscapes. The program should include a plan for the reduction/removal of non-native plants and an on-going maintenance plan for locations treated.
- Add trees and develop a system to track tree maintenance, tree loss or gain.
- Consider the adoption of new technologies and design principles to reduce the developed footprint and dependence on irrigation, fertilization, chemical weed control, and energy consumptive maintenance activities (e.g., mowing, trimming, and blowing).
- Develop and adopt an Integrated Pest Management (IPM) policy on the use of toxic substances in parks and agency facilities, provide appropriate training to all staff that handle toxic substances, and, where appropriate, use an IPM-approach to managing noxious/invasive weeds in all parklands and facilities.
- Establish baseline standards of historical application of chemicals and set objectives to reduce application of chemicals in parklands and facilities.

G. Reduction of Material Resources and Purchasing of Environmentally Preferred Products

- Evaluate and consider the purchase of cleaning and other maintenance-related products that are non-toxic and biodegradable.
- Move towards the purchase of one hundred percent recycled copy and printing paper.
- Evaluate and consider use of paints with low amounts of volatile organic compounds.

H. Sustainable Building Practices and Materials

- Mandate that buildings over 5,000 square feet should be designed and/or retrofitted to meet green building standards. New construction should be designed and constructed to LEED Gold level or higher and renovations to LEED Silver or higher.

- Increase the use of pervious surfaces to improve water recharge and reduce stormwater flows, for walkways, parking areas and other traditional hardscapes.
- Adopt Low Impact Design (LID) guidelines to minimize a site's develop footprint and encourage re-use, and where appropriate, removal of existing structures and other impervious surfaces. Also adapt these LID guidelines for development of recreational landscapes in parks.
- Research and incorporate sustainable green techniques and materials into capital projects and/or operations and maintenance practices.

I. Measuring and Monitoring

- Establish baseline standards, objectives, and metrics for measurement of current practices including but not limited to:
 - Energy usage
 - Conversion to renewable resources
 - Water consumption
 - Waste to landfill
 - Recycling
 - Fuel usage including miles driven
- Continue tracking of recycling levels, waste disposal tonnage, and consumption of electricity, water, and vehicle fuel in all parklands and facilities.
- Develop a "Green Parks" program to incentivize and recognize sustainability-related performance of parks and recreation staff and volunteers to promote awareness of sustainability practices.

J. Communication, Education, Interpretation

- Develop interpretive methodology, programs, funding strategies, and partnerships to instill a sustainability ethic in park visitors and Riverside residents. This could include interpretive signage to educate, promote awareness, and create opportunities for volunteerism within parks for the public to be directly involved in the protection and enhancement of the park system.
- Provide sustainability-related interpretation to the public at all staffed facilities, on agency's websites, and through other public information campaigns.

Goal 2--Sustainable Communities – Improve Neighborhood and Community Livability; Develop a Vibrant and Equitable Society, and a Healthy Environment.

A. Improve Neighborhood and Community Livability

- Evaluate the current service level of parks, recreational facilities and open space areas and increase, if necessary, the ratio of park land to City population, particularly in underserved neighborhoods.
- Develop, maintain, and improve access to public spaces that encourage and develop social interaction.
- Urban Park and Recreation agencies should establish a "Nature in the City" program to increase "wildness" within the parks system and expand human access to intimacy with nature.
- Promote gardening within public spaces through the development of a community garden program and encourage the purchase of locally produced foods.
- Evaluate, design and, if necessary, retrofit parks and recreational facilities to provide bicycle and pedestrian linkages with other public spaces including schools.

B. Improve Health and Wellness

- Evaluate the current level of educational/recreational opportunities and programs on health, nutrition and gardening and increase level to meet the needs of Riverside residents.
- Work towards the improvement of the health of Riverside residents through access to a diverse mix of wellness activities, education, and healthy foods.
- To encourage health and fitness and to reduce obesity levels among Riverside residents, agencies should expand opportunities, programs, and activities which provide opportunities for outdoor physical fitness.
- Develop demonstration gardens at selected parks to encourage and demonstrate the concept of edible landscapes.

C. Improve and Expand Public Involvement

- Develop volunteer opportunities so that the public can be involved in the protection, maintenance, and enhancement of the natural and open space areas of Riverside parks.
- To expand public involvement and support, recreation providers are encouraged to seek opportunities for direct and open communication among the Riverside residents and colleagues.
- Public officials should develop research on sustainability practices and communicate these findings in a manner easily understood by the public.
- Develop programs such as Park Stewards to educate, train and involve the public to become directly involved in the protection of parkland and open space areas.

Goal 3—Develop Financially Sustainable Parks, Open Space Areas, and Recreational Facilities

A. Ensure Long-Term Maintenance of Parks

- Develop administrative, fiscal, programmatic resources, and financial forecasting to ensure on-going, long-term maintenance and management of publically owned parklands and facilities.
- Plan for sustainable site maintenance prior to the development of new or renovated sites.
- Recognize and document sustainability efforts already in use and share accomplishments, cost savings, and the degree of public involvement with public officials and Riverside residents.
- Support existing private programs dedicated to the care of park systems and encourage creation where appropriate of other private park foundations or open space enhancement programs.
- The City should develop a soil management plan which includes regular soil testing in order to avoid issues with plant die-back and sparse or soggy turf conditions. This will help towards meeting the State of California's 2015 goal to reduce per capita use 25%, from the current 192 gallons per capita daily (GPCD) to 144 GPCD. The plan should include at a minimum:
 - Soil type and texture
 - Infiltration rate
 - pH
 - Soluble salts and sodium
 - Identification of limiting soil characteristics
 - Planned soil management actions to remediate limiting soil characteristics
- The City should develop a lifecycle maintenance plan for buildings and park amenities. This should be built into daily operations, yearly capital improvement plans, and budgetary requests to maximize the value and useful life of these assets. The plan should include at a minimum:
 - The initial capital cost (including directly associated costs, such as fees and installation) and the asset replacement value.

- The expected total life (in years) before full replacement will become necessary. If this figure cannot be confidently assessed, the design life of the facility as a whole can be used.
- The estimated annual maintenance and operating cost of the park building.
- Estimated timing and costs of major repairs, overhauls or refurbishments, scheduled on an annual basis.
- Evaluate additional opportunities to “naturalize” many existing facilities, especially those built near and around creeks and other drainages. This could include the elimination of turf in areas of little public use and expansion of riparian and natural areas.
- Development of a Maintenance Manual detailing park maintenance and operation tasks on a daily, weekly, monthly, etc. basis. The Maintenance Manual should include existing specifications as well as:
 - Clear written maintenance objectives and frequency of care for each amenity is needed based on the desired outcomes for a quality visitor experience in maintaining the parks for aesthetics, safety, recreation and sustainability including:
 - Landscape bed design, planting and maintenance standards.
 - Landscape turf and right of way mowing and maintenance standards.
 - Tree and shrub planting and maintenance standard.
 - Equipment maintenance and replacement standard.
 - Chemical application standard.
- Formalized and scheduled park facility inspections including playgrounds, specialized facilities such as skate parks, high use visitor areas and buildings.
- Design standards for the development of park features such as sports fields, trails and buildings.
- Preventative maintenance plan developed for all park location.
- Establish an Estimated Annual Water Use (EAWU) for various hydrozones such as turf, sports fields and shrub beds and corresponding 25% reduction in water use for each zone
- Develop a process of evaluation and refinement to measure park maintenance success through established performance standards. Examples of what this should include are:
 - Established park maintenance standards and frequency rates and tracking over several years.
 - Establish and track the cost per acre for each park and park type and tracking over several years.
 - Establish a minimum of training hours per year per employee with reevaluation of success of training and new requirements due to legislative changes.
 - Equipment replacement schedules are met and funded to the replacement outcomes desired.
 - Establish cost per trail mile maintained for future budgetary use. This figure will be impacted by trail length, distance, and use.

Preventative Maintenance

The objective of a preventative maintenance program is to extend the life of equipment, infrastructure, and facilities and to improve the efficiency of park maintenance operations by reducing the number of trouble calls required. Preventative maintenance standards support maintaining the level of predicted lifecycle of capital improvements and in most cases extends the asset life beyond the expected time period. Preventative maintenance helps to provide a safe and quality experience for visitors and users of park facilities and helps to decrease the liability exposure of the Department.

The Department has the opportunity to improve its overall operations by implementing some of the following work activities. These include:

- Prepare weekly work plans and scheduling based on established maintenance standards.
- Adopt maintenance standards as displayed within.
- Benchmark and measure based on the adopted maintenance standards to provide data for evaluation and analysis.
- Maintain data and prepare reports presenting the maintenance performance based on established measurement.
- Provide new park maintenance staff or contracted labor and resources in proportion to additional park acreage that may be developed in the future based upon the maintenance labor model estimation sheet.
- Identify the appropriate duties that can be performed by volunteers and develop a training program for volunteers.

Guidelines for Life Cycle Care

Life-Cycle planning for park features and buildings involves the early and on-going planning, development, implementation, and management of a comprehensive strategy. The goal is to ensure sustainment considerations are integrated into all planning, implementation, management, and oversight activities associated with the acquisition, development, and maintenance across the park features life cycle.

Objectives of life-cycle planning are to:

- Determine the total cost of ownership and operation of an asset to ensure service continuity.
- Establish a sound basis on which decisions are made by evaluating the total cost of any investment decision, rather than just looking at the short-term impact or the initial capital costs.
- Identify the impact of refurbishment and maintenance decisions on asset disposal plans.

Benefits of life-cycle planning include:

- Undertaking life-cycle planning for park features and building assets will help ensure that these features continue to support departmental priorities.
- Ability to plan and forecast capital costs over the life of a park feature while minimizing on-going maintenance expenses.
- There is a sound basis for making investment, maintenance, and disposal decisions. For example, the estimated economic life of the building asset should be considered when determining if refurbishment or disposal is the most appropriate course of action.

Possible consequences of not undertaking life-cycle planning include:

- Failure to give consideration to the optimal balance of operating and maintenance costs that are attributable to the use of the building relative to capital works investment costs.
- Capital costs are minimized but without the knowledge of the consequential impact on life-cycle costs deficiencies. Often this results in assets that are inefficient to operate and maintain.
- Difficulty in determining whether refurbishment/renovation or an addition to a building will deliver better value for money than continuing to maintain a building which is no longer suited to its function or purpose.
- Inappropriate strategies for asset utilization over the expected remaining life of the building.

Agencies should have an adequate life-cycle plan for each park feature and building that supports departmental objectives. At a minimum, the following information should be included in a life-cycle plan:

- The initial capital cost (including directly associated costs, such as fees and installation) and the asset replacement value.
- The expected total life (in years) before full replacement will become necessary. If this figure cannot be confidently assessed, the design life of the facility as a whole can be used.
- The estimated annual maintenance and operating cost of the park feature or building.
- Estimated timing and costs of major repairs, overhauls or refurbishments, scheduled on an annual basis.

Long-term maintenance planning and expenditure should be guided by whether it is more economical to upgrade, replace, or refurbish park features and buildings rather than continuing to make ongoing

repairs. Life-cycle costing should be used to assess the merits of these proposals and to test alternatives in terms of scope and timing.

The City of Riverside should consider categorizing capital projects into the following groups:

- Priority 1 items (those requiring more immediate attention within years 1 through 3)
- Priority 2 items (years 4 through 6)
- Priority 3 items (years 7 through 10)
- Priority 4 items. These represent sensible improvements to existing conditions, but are not considered necessary and may also include reasonable alternates to identified priority 1, 2, or 3 projects.

Project Priority Classification

Priority One	Currently or Potentially Critical: Conditions that require immediate action to restore the facility's normal operations, stop accelerated deterioration, or correct a cited safety hazard; or that require remediation within years 1 through 3 to prevent them from becoming critical and impacting the normal operation of the facility. Intermittent interruptions are currently possible, along with rapid deterioration and potential safety hazards.
Priority Two	Necessary, Not yet Critical: Conditions that require attention within 4-6 years in order to preclude predictable deterioration, potential downtime, or damage to associated assets.
Priority Three	Long-Range Predicted Requirements: Items that are predicted to required remediation or replacement in years 7-10 based on their current age and condition. These items do not currently require attention, but should be planned for within the reserve budgets for outlying years.
Priority Four	Recommended: Items that represent a sensible improvement to the existing conditions. These items are not required for the most basic function of the facility; however, these projects may improve overall usability and/or provide reduce long-term reductions in maintenance expense.

An important component of life cycle planning is to estimate the average useful life of park features and buildings. Great variation can occur depending on construction techniques, material, and quality of construction, weather conditions, and maintenance over the life of the item. The following identify estimated useful life of a sampling of park features and buildings.

BIKE/JOGGING PATHS

- Gravel—15 years
- Asphalt—20 years
- Concrete—30 years

PARK FEATURES, BUILDINGS, AND BUILDING COMPONENTS

- Carpeting—5 years
- Ceiling Finish—10 years
- Interior Renovation—10 years
- Roof Cover—10 to 20 years
- Electrical—20 years

- HVAC—20 years
- Plumbing—20 years
- Foundation , Frame, and Floor Structure—30 to 50 years
- Picnic Shelter—20 years
- Landscaping—7 to 10 years
- Athletic Fields—10 to 15 years
- Soccer Fields—10 to 15 years
- Synthetic Fields—10 years
- Bleachers—20 years
- Fencing, Gates—20 years
- Fountains—20 years
- Outdoor Lighting—20 years
- Tennis Courts—20 years
- Basketball Court—10 years
- Irrigation Sprinklers/Controller—20 years (Technology will shorten the useful life)
- Park Signage (aluminum) – 5 years
- Tables/Benches/Barbeque/Trash Cans—15 years
- Fountains—15 years
- Play Area—15 years
- Pedestrian Bridges—25 years wood/30 years steel/concrete
- Asphalt Parking Lots—20-30 years. Chip sealed every 10 years at a minimum.

SAMPLE
DEER CREEK PARK
PARK RENOVATION SCHEDULE
PART A

Feature	Max Life	Replacement Costs	Inventory	Total Replacement Cost	Scheduled Replacement
Drinking fountains	15	\$4,000	2	\$8,000	2015
Garbage cans	15	\$750	15	\$11,250	2015
Irrigation - controller	20	\$8,000	1	\$8,000	2020
Irrigation - valves, sprinklers	20				
Signs	30				
Path--Asphalt	15				
Picnic tables	15				
Benches	15				
Barbeque	15				
Planter	10				
Trees	30				
Turf grass	15				
Basketball Court	10				
Parking Lot--Asphalt	20				
Play Area	15				
Picnic Shelter	20				
Concession	30				
Maintenance Building	30				
Lighted Fields	20				

SAMPLE

**DEER CREEK PARK
MAJOR MAINTENANCE AND RENOVATION SCHEDULE
PART B**

Feature	2018/19	2019/20	2020/21	2021/22	2022/23	2023/24	2024/25	2025/26	2026/27
Drinking fountains				\$8,000					
Garbage cans				\$11,250					
Irrigation - controller								\$8,000	
Irrigation - valves, sprinklers									\$50,000
Signs									
Path--Asphalt									
Picnic tables									
Benches									
Barbeque									
Planter							\$8,000		
Trees									
Turf grass									
Basketball Court									
Resurface						\$6,500			
Parking Lot--Asphalt									
Chip Seal			\$5,000					\$5,000	
Play Area									
Picnic Shelter									
Concession									
Upgrade Electrical				\$18,000					
Maintenance Building									
New Roof					\$10,000				
Lighted Fields									
Total			\$5,000	\$37,250	\$10,000	\$6,500	\$8,000	\$13,000	\$50,000

Safety Inspections

A park safety inspection program is a comprehensive, outcome-based performance measurement system that generates frequent, sometimes random, and detailed inspections of Department parks, facilities, and playgrounds. This program provides Department management, elected officials, and the public with a broad indicator of the condition of the Department's facilities, safety, and needed capital upgrades.

Currently the Department utilizes the following regular inspection reports in addition to daily visual inspections of each park by Department staff. A recommended safety inspection report for skateparks is found in Appendix A.

Appendix B also contains a monthly Park Inspection Report which should be adopted and utilized by the Department to inspect all Parks on a monthly basis. This form is designed to identify issues and correct dates.

Annual Work Plan by Month

January

Daily Tasks

- Pick up litter and empty containers at least once daily or during and after special events.
- Inspect for vandalism and graffiti. Initiate repairs immediately upon discovery. Document and photograph damage/graffiti for potential use by law enforcement.
- Playground safety inspection for hazards, needed repairs, and quality of safety surface. Any needed repairs to be made immediately.
- Inspect park turf, shrubs and trees for insects, disease, and stress and respond to outbreak within 48 hours. Remove hazardous limbs and plants immediately upon discovery.
- Inspect hard surfaces for debris, glass, sand, and other organic debris and remove immediately.
- Replace basketball nets, tennis nets and soccer goals when frayed, broken, or removed.
- Repair/replace bulbs to maintain lighting levels to design specifications at all times.
- Picnic shelters and reserved areas are cleaned and litter removed prior to and after each reservation.

Weekly Tasks

- Mow turf once per week and remove grass clippings if visible from grass and adjacent hard surfaces. Winter mowing height 2 ½ inches.
- Edge all turf perimeters.
 - Achieve minimum of 95% coverage/less than 3% weed infestation/less than 2% bare.
 - No wet/dry areas.
- Inspect for invasive plants and remove or treat within one week of discovery.
- Inspect hard surface trails for sand, dirt, and organic debris and remove immediately.
- Clean and remove ashes from non-reserved picnic areas and barbeque pits.

Bi-Weekly Tasks

- Inspect drain covers twice monthly and/or before rain and immediately after flooding.
- Remove debris and organic materials from drain covers.
- Complete playground inspection at least bi-monthly. All inspections are to be completed under the direction of a Certified Playground Safety Inspector. Complete safety-related repairs immediately, and initiate other repairs within 24 hours of discovery.
- Inspect and maintain to original design specifications:
 - Basketball goal posts, backboards, rims
 - Tennis nets posts, fencing
 - Softball/baseball backstops, fencing, dugouts
 - Soccer goals

Monthly Tasks

- Inspect irrigation systems or computer monitors as necessary. Initiate repairs to non-functioning systems within 24 hours.
- Remove dead trees and plant material and replant unless located within an environmental area and the plant material may or could serve as habitat.

- Inspect tennis, basketball, and other courts and initiate repairs within 72 hours.
- Inspect hard and soft surface trails for erosion and other safety hazards. Initiate repairs within 48 hours.
- Remove grass and other plants growing within cracks of hard surfaces.
- Inspect hard surfaces for trip hazards and initiate repair by ramping or sanding within 24 hours.
- Inspect all park signs, benches, tables, grills, drinking fountains, trash containers, and other site amenities at least and complete repairs within 7 days.
- Inspect and make immediate necessary repairs to all lighting systems.
- Remove trees and branches that pose a hazard to the users of open space areas and adjacent to trails.
- Remove and clean dump sites within 48 hours of identification within parks, open space areas, and adjacent to trails.
- Sweep/blow parking areas and roads. Patch newly formed cracks with tar.

Quarterly Tasks

- There are no quarterly tasks.

Semi-Annual Tasks

- Inspect fences, gates, and bollards at least twice annually. Complete safety-related repairs immediately and other repairs within 7 days.
- After spraying for weeds around trees as needed, place 2" of organic mulch around each tree within a minimum 18" ring to control weed growth.
- After spraying for weeds in shrub beds as needed, place 2" of organic mulch within shrub bed to minimize weed growth.

Annual Tasks

- Audit each playground to insure compliance with the current version of ASTM Performance Standard F1487 and the Consumer Product Safety Commission "Handbook for Public Playground Safety."

February

Daily Tasks

- Pick up litter and empty containers at least once daily or during and after special events.
- Inspect for vandalism and graffiti. Initiate repairs immediately upon discovery. Document and photograph damage/graffiti for potential use by law enforcement.
- Playground safety inspection for hazards, needed repairs, and quality of safety surface. Any needed repairs to be made immediately.
- Inspect park turf, shrubs and trees for insects, disease, and stress and respond to outbreak within 48 hours. Remove hazardous limbs and plants immediately upon discovery.
- Inspect hard surfaces for debris, glass, sand, and other organic debris and remove immediately.
- Replace basketball nets, tennis nets and soccer goals when frayed, broken, or removed.
- Repair/replace bulbs to maintain lighting levels to design specifications at all times.
- Picnic shelters and reserved areas are cleaned and litter removed prior to and after each reservation.

Weekly Tasks

- Mow turf once per week and remove grass clippings if visible from grass and adjacent hard surfaces. Winter mowing height 2 ½ inches.
- Edge all turf perimeters.
 - Achieve minimum of 95% coverage/less than 3% weed infestation/less than 2% bare.
 - No wet/dry areas.
- Inspect for invasive plants and remove or treat within one week of discovery.
- Inspect hard surface trails for sand, dirt, and organic debris and remove immediately.
- Clean and remove ashes from non-reserved picnic areas and barbeque pits.

Bi-Weekly Tasks

- Inspect drain covers twice monthly and/or before rain and immediately after flooding.
- Remove debris and organic materials from drain covers.
- Complete playground inspection at least bi-monthly. All inspections are to be completed under the direction of a Certified Playground Safety Inspector. Complete safety-related repairs immediately, and initiate other repairs within 24 hours of discovery.
- Inspect and maintain to original design specifications:
 - Basketball goal posts, backboards, rims
 - Tennis nets posts, fencing
 - Softball/baseball backstops, fencing, dugouts
 - Soccer goals

Monthly Tasks

- Inspect irrigation systems or computer monitors as necessary. Initiate repairs to non-functioning systems within 24 hours.
- Remove dead trees and plant material and replant unless located within an environmental area and the plant material may or could serve as habitat.
- Inspect tennis, basketball, and other courts and initiate repairs within 72 hours.
- Inspect hard and soft surface trails for erosion and other safety hazards. Initiate repairs within 48 hours.

- Remove grass and other plants growing within cracks of hard surfaces.
- Inspect hard surfaces for trip hazards and initiate repair by ramping or sanding within 24 hours.
- Inspect all park signs, benches, tables, grills, drinking fountains, trash containers, and other site amenities at least and complete repairs within 7 days.
- Inspect and make immediate necessary repairs to all lighting systems.
- Remove trees and branches that pose a hazard to the users of open space areas and adjacent to trails.
- Remove and clean dump sites within 48 hours of identification within parks, open space areas, and adjacent to trails.
- Sweep/blow parking areas and roads. Patch newly formed cracks with tar.

Quarterly Tasks

- There are no quarterly tasks.

Semi-Annual Tasks

- Aerate all turf areas and overdressed with grass seed and soil amendment in areas needed. Utilize humus or mushroom compost.
- Spring sports field renovation to address filling in or regarding of low spots, divots, sink holes, or other unevenness of the turf area.
- Spring fertilization of all trees.
- Cleaning/power wash of park amenities such as drinking fountains, restrooms, and walkways.

Annual Tasks

- Concession facilities cleaned prior to opening including:
 - Facilities cleaned, wiped down, and sanitized
 - Electrical appliances checked for compliance
 - Lights check and repaired
 - Operating permits secured before opening
 - Cleaning and sanitization of supplies

March

Daily Tasks

- Pick up litter and empty containers at least once daily or during and after special events.
- Inspect for vandalism and graffiti. Initiate repairs immediately upon discovery. Document and photograph damage/graffiti for potential use by law enforcement.
- Playground safety inspection for hazards, needed repairs, and quality of safety surface. Any needed repairs to be made immediately.
- Inspect park turf, shrubs and trees for insects, disease, and stress and respond to outbreak within 48 hours. Remove hazardous limbs and plants immediately upon discovery.
- Inspect hard surfaces for debris, glass, sand, and other organic debris and remove immediately.
- Replace basketball nets, tennis nets and soccer goals when frayed, broken, or removed.
- Repair/replace bulbs to maintain lighting levels to design specifications at all times.
- Picnic shelters and reserved areas are cleaned and litter removed prior to and after each reservation.

Weekly Tasks

- Mow turf once per week and remove grass clippings if visible from grass and adjacent hard surfaces. Mowing height 2 ½ inches/Sports fields mowed at 1 ½ inches.
- Edge all turf perimeters.
 - Achieve minimum of 95% coverage/less than 3% weed infestation/less than 2% bare.
 - No wet/dry areas.
- Inspect for invasive plants and remove or treat within one week of discovery.
- Inspect hard surface trails for sand, dirt, and organic debris and remove immediately.
- Clean and remove ashes from non-reserved picnic areas and barbeque pits.

Bi-Weekly Tasks

- Inspect drain covers twice monthly and/or before rain and immediately after flooding.
- Remove debris and organic materials from drain covers.
- Complete playground inspection at least bi-monthly. All inspections are to be completed under the direction of a Certified Playground Safety Inspector. Complete safety-related repairs immediately, and initiate other repairs within 24 hours of discovery.
- Inspect and maintain to original design specifications:
 - Basketball goal posts, backboards, rims
 - Tennis nets posts, fencing
 - Softball/baseball backstops, fencing, dugouts
 - Soccer goals

Monthly Tasks

- Inspect irrigation systems or computer monitors as necessary. Initiate repairs to non-functioning systems within 24 hours.
- Remove dead trees and plant material and replant unless located within an environmental area and the plant material may or could serve as habitat.
- Inspect tennis, basketball, and other courts and initiate repairs within 72 hours.
- Inspect hard and soft surface trails for erosion and other safety hazards. Initiate repairs within 48 hours.

- Remove grass and other plants growing within cracks of hard surfaces.
- Inspect hard surfaces for trip hazards and initiate repair by ramping or sanding within 24 hours.
- Inspect all park signs, benches, tables, grills, drinking fountains, trash containers, and other site amenities at least and complete repairs within 7 days.
- Inspect and make immediate necessary repairs to all lighting systems.
- Remove trees and branches that pose a hazard to the users of open space areas and adjacent to trails.
- Remove and clean dump sites within 48 hours of identification within parks, open space areas, and adjacent to trails.
- Sweep/blow parking areas and roads. Patch newly formed cracks with tar.

Quarterly Tasks

- Fertilize all shrub beds.
- Perform trail maintenance by removing organic debris from soft surfaces and repairing any new erosion.
- Quarterly inspection of all lights. Initiate repairs within 48 hours.

Semi-Annual Tasks

- Weed control to be done for control of warm and cool season weeds in turf. Spraying to be done in spring and fall per a written recommendation of a Pest Control Advisor to control weeds in turf to a satisfactory level of less than 5% per area.
- Spring pruning/trimming of trees less than five years old for structure and proper health. Remove all suckers.
- Remove overhanging branches within 84" of trail surface.

Annual Tasks

- If necessary, increase trash containers at all park sites due to increased usage.
- Regrading or renovation of turf areas as needed. Work to be scheduled and completed prior to the season starting dates for each user group.
- Mechanically or chemically control growth of weeds and invasive plants within 24" on either side of trails.
- Spring mowing of weeds as required for fire protection.
- Prepare Spray Parks at Dairy Creek and Cedar Creek for April opening.

April

Daily Tasks

- Pick up litter and empty containers at least once daily or during and after special events.
- Inspect for vandalism and graffiti. Initiate repairs immediately upon discovery. Document and photograph damage/graffiti for potential use by law enforcement.
- Playground safety inspection for hazards, needed repairs, and quality of safety surface. Any needed repairs to be made immediately.
- Inspect park turf, shrubs and trees for insects, disease, and stress and respond to outbreak within 48 hours. Remove hazardous limbs and plants immediately upon discovery.
- Inspect hard surfaces for debris, glass, sand, and other organic debris and remove immediately.
- Replace basketball nets, tennis nets and soccer goals when frayed, broken, or removed.
- Repair/replace bulbs to maintain lighting levels to design specifications at all times.
- Picnic shelters and reserved areas are cleaned and litter removed prior to and after each reservation.

Weekly Tasks

- Mow turf once per week and athletic fields twice per week. Remove grass clippings if visible from grass and adjacent hard surfaces. . Mowing height 2 ½ inches/Sports fields mowed at 1 ½ inches.
- Edge all turf perimeters.
 - Achieve minimum of 95% coverage/less than 3% weed infestation/less than 2% bare.
 - No wet/dry areas.
- Edge all turf perimeters.
- Inspect for invasive plants and remove or treat within one week of discovery.
- Inspect hard surface trails for sand, dirt, and organic debris and remove immediately.
- Clean and remove ashes from non-reserved picnic areas and barbeque pits.

Bi-Weekly Tasks

- Inspect drain covers twice monthly and/or before rain and immediately after flooding.
- Remove debris and organic materials from drain covers.
- Complete playground inspection at least bi-monthly. All inspections are to be completed under the direction of a Certified Playground Safety Inspector. Complete safety-related repairs immediately, and initiate other repairs within 24 hours of discovery.
- Inspect and maintain to original design specifications:
 - Basketball goal posts, backboards, rims
 - Tennis nets posts, fencing
 - Softball/baseball backstops, fencing, dugouts
 - Soccer goals

Monthly Tasks

- Inspect irrigation systems or computer monitors as necessary. Initiate repairs to non-functioning systems within 24 hours.
- Remove dead trees and plant material and replant unless located within an environmental area and the plant material may or could serve as habitat.
- Inspect tennis, basketball, and other courts and initiate repairs within 72 hours.

- Inspect hard and soft surface trails for erosion and other safety hazards. Initiate repairs within 48 hours.
- Remove grass and other plants growing within cracks of hard surfaces.
- Inspect hard surfaces for trip hazards and initiate repair by ramping or sanding within 24 hours.
- Inspect all park signs, benches, tables, grills, drinking fountains, trash containers, and other site amenities at least and complete repairs within 7 days.
- Inspect and make immediate necessary repairs to all lighting systems.
- Remove trees and branches that pose a hazard to the users of open space areas and adjacent to trails.
- Remove and clean dump sites within 48 hours of identification within parks, open space areas, and adjacent to trails.
- Sweep/blow parking areas and roads. Patch newly formed cracks with tar.

Quarterly Tasks

- Pruning of shrubs to be done four times per year to keep a neatly maintained appearance and size.
- Perform trail maintenance by removing organic debris from soft surfaces and repairing any new erosion.

Semi-Annual Tasks

- Fertilize all turf areas.
- Application of a broad spectrum pre-emergent to all ground cover and shrub beds.

Annual Tasks

- There are no annual tasks.

May

Daily Tasks

- Pick up litter and empty containers at least once daily or during and after special events.
- Inspect for vandalism and graffiti. Initiate repairs immediately upon discovery. Document and photograph damage/graffiti for potential use by law enforcement.
- Playground safety inspection for hazards, needed repairs, and quality of safety surface. Any needed repairs to be made immediately.
- Inspect park turf, shrubs and trees for insects, disease, and stress and respond to outbreak within 48 hours. Remove hazardous limbs and plants immediately upon discovery.
- Inspect hard surfaces for debris, glass, sand, and other organic debris and remove immediately.
- Replace basketball nets, tennis nets and soccer goals when frayed, broken, or removed.
- Repair/replace bulbs to maintain lighting levels to design specifications at all times.
- Picnic shelters and reserved areas are cleaned and litter removed prior to and after each reservation.

Weekly Tasks

- Mow turf once per week and athletic fields twice per week. Remove grass clippings if visible from grass and adjacent hard surfaces. . Mowing height 2 ½ inches/Sports fields mowed at 1 ½ inches.
- Edge all turf perimeters.
 - Achieve minimum of 95% coverage/less than 3% weed infestation/less than 2% bare.
 - No wet/dry areas.
- Edge all turf perimeters.
- Inspect for invasive plants and remove or treat within one week of discovery.
- Inspect hard surface trails for sand, dirt, and organic debris and remove immediately.
- Clean and remove ashes from non-reserved picnic areas and barbeque pits.

Bi-Weekly Tasks

- Inspect drain covers twice monthly and/or before rain and immediately after flooding.
- Remove debris and organic materials from drain covers.
- Complete playground inspection at least bi-monthly. All inspections are to be completed under the direction of a Certified Playground Safety Inspector. Complete safety-related repairs immediately, and initiate other repairs within 24 hours of discovery.
- Inspect and maintain to original design specifications:
 - Basketball goal posts, backboards, rims
 - Tennis nets posts, fencing
 - Softball/baseball backstops, fencing, dugouts
 - Soccer goals

Monthly Tasks

- Inspect irrigation systems or computer monitors as necessary. Initiate repairs to non-functioning systems within 24 hours.
- Fertilize athletic fields.
- Remove dead trees and plant material and replant unless located within an environmental area and the plant material may or could serve as habitat.

- Inspect tennis, basketball, and other courts and initiate repairs within 72 hours.
- Inspect hard and soft surface trails for erosion and other safety hazards. Initiate repairs within 48 hours.
- Remove grass and other plants growing within cracks of hard surfaces.
- Inspect hard surfaces for trip hazards and initiate repair by ramping or sanding within 24 hours.
- Inspect all park signs, benches, tables, grills, drinking fountains, trash containers, and other site amenities at least and complete repairs within 7 days.
- Inspect and make immediate necessary repairs to all lighting systems.
- Remove trees and branches that pose a hazard to the users of open space areas and adjacent to trails.
- Remove and clean dump sites within 48 hours of identification within parks, open space areas, and adjacent to trails.
- Sweep/blow parking areas and roads. Patch newly formed cracks with tar.

Quarterly Tasks

- Fertilize all shrub beds.
- Pruning of shrubs to be done four times per year to keep a neatly maintained appearance and size.

Semi-Annual Tasks

- There are no semi-annual tasks.

Annual Tasks

- There are no annual tasks.

June

Daily Tasks

- Pick up litter and empty containers at least once daily or during and after special events.
- Inspect for vandalism and graffiti. Initiate repairs immediately upon discovery. Document and photograph damage/graffiti for potential use by law enforcement.
- Playground safety inspection for hazards, needed repairs, and quality of safety surface. Any needed repairs to be made immediately.
- Inspect park turf, shrubs and trees for insects, disease, and stress and respond to outbreak within 48 hours. Remove hazardous limbs and plants immediately upon discovery.
- Inspect hard surfaces for debris, glass, sand, and other organic debris and remove immediately.
- Replace basketball nets, tennis nets and soccer goals when frayed, broken, or removed.
- Repair/replace bulbs to maintain lighting levels to design specifications at all times.
- Picnic shelters and reserved areas are cleaned and litter removed prior to and after each reservation.

Weekly Tasks

- Mow turf once per week and athletic fields twice per week. Remove grass clippings if visible from grass and adjacent hard surfaces. . Mowing height 2 ½ inches/Sports fields mowed at 1 ½ inches.
- Edge all turf perimeters.
 - Achieve minimum of 95% coverage/less than 3% weed infestation/less than 2% bare.
 - No wet/dry areas.
- Edge all turf perimeters.
- Inspect for invasive plants and remove or treat within one week of discovery.
- Inspect hard surface trails for sand, dirt, and organic debris and remove immediately.
- Clean and remove ashes from non-reserved picnic areas and barbeque pits.

Bi-Weekly Tasks

- Inspect drain covers twice monthly and/or before rain and immediately after flooding.
- Remove debris and organic materials from drain covers.
- Complete playground inspection at least bi-monthly. All inspections are to be completed under the direction of a Certified Playground Safety Inspector. Complete safety-related repairs immediately, and initiate other repairs within 24 hours of discovery.
- Inspect and maintain to original design specifications:
 - Basketball goal posts, backboards, rims
 - Tennis nets posts, fencing
 - Softball/baseball backstops, fencing, dugouts
 - Soccer goals

Monthly Tasks

- Inspect irrigation systems or computer monitors as necessary. Initiate repairs to non-functioning systems within 24 hours.
- Fertilize athletic fields.
- Remove dead trees and plant material and replant unless located within an environmental area and the plant material may or could serve as habitat.

- Inspect tennis, basketball, and other courts and initiate repairs within 72 hours.
- Inspect hard and soft surface trails for erosion and other safety hazards. Initiate repairs within 48 hours.
- Remove grass and other plants growing within cracks of hard surfaces.
- Inspect hard surfaces for trip hazards and initiate repair by ramping or sanding within 24 hours.
- Inspect all park signs, benches, tables, grills, drinking fountains, trash containers, and other site amenities at least and complete repairs within 7 days.
- Inspect and make immediate necessary repairs to all lighting systems.
- Remove trees and branches that pose a hazard to the users of open space areas and adjacent to trails.
- Remove and clean dump sites within 48 hours of identification within parks, open space areas, and adjacent to trails.
- Sweep/blow parking areas and roads. Patch newly formed cracks with tar.

Quarterly Tasks

- Quarterly inspection of all lights. Initiate repairs within 48 hours.

Semi-Annual Tasks

- Aerate all turf areas.

Annual Tasks

- There are no annual tasks.

July

Daily Tasks

- Pick up litter and empty containers at least once daily or during and after special events.
- Inspect for vandalism and graffiti. Initiate repairs immediately upon discovery. Document and photograph damage/graffiti for potential use by law enforcement.
- Playground safety inspection for hazards, needed repairs, and quality of safety surface. Any needed repairs to be made immediately.
- Inspect park turf, shrubs and trees for insects, disease, and stress and respond to outbreak within 48 hours. Remove hazardous limbs and plants immediately upon discovery.
- Inspect hard surfaces for debris, glass, sand, and other organic debris and remove immediately.
- Replace basketball nets, tennis nets and soccer goals when frayed, broken, or removed.
- Repair/replace bulbs to maintain lighting levels to design specifications at all times.
- Picnic shelters and reserved areas are cleaned and litter removed prior to and after each reservation.

Weekly Tasks

- Mow turf once per week and athletic fields twice per week. Remove grass clippings if visible from grass and adjacent hard surfaces. . Mowing height 2 ½ inches/Sports fields mowed at 1 ½ inches.
- Edge all turf perimeters.
 - Achieve minimum of 95% coverage/less than 3% weed infestation/less than 2% bare.
 - No wet/dry areas.
- Edge all turf perimeters.
- Inspect for invasive plants and remove or treat within one week of discovery.
- Inspect hard surface trails for sand, dirt, and organic debris and remove immediately.
- Clean and remove ashes from non-reserved picnic areas and barbeque pits.

Bi-Weekly Tasks

- Inspect drain covers twice monthly and/or before rain and immediately after flooding.
- Remove debris and organic materials from drain covers.
- Complete playground inspection at least bi-monthly. All inspections are to be completed under the direction of a Certified Playground Safety Inspector. Complete safety-related repairs immediately, and initiate other repairs within 24 hours of discovery.
- Inspect and maintain to original design specifications:
 - Basketball goal posts, backboards, rims
 - Tennis nets posts, fencing
 - Softball/baseball backstops, fencing, dugouts
 - Soccer goals

Monthly Tasks

- Inspect irrigation systems or computer monitors as necessary. Initiate repairs to non-functioning systems within 24 hours.
- Remove dead trees and plant material and replant unless located within an environmental area and the plant material may or could serve as habitat.
- Inspect tennis, basketball, and other courts and initiate repairs within 72 hours.

- Inspect hard and soft surface trails for erosion and other safety hazards. Initiate repairs within 48 hours.
- Remove grass and other plants growing within cracks of hard surfaces.
- Inspect hard surfaces for trip hazards and initiate repair by ramping or sanding within 24 hours.
- Inspect all park signs, benches, tables, grills, drinking fountains, trash containers, and other site amenities at least and complete repairs within 7 days.
- Inspect and make immediate necessary repairs to all lighting systems.
- Remove trees and branches that pose a hazard to the users of open space areas and adjacent to trails.
- Remove and clean dump sites within 48 hours of identification within parks, open space areas, and adjacent to trails.
- Sweep/blow parking areas and roads. Patch newly formed cracks with tar.

Quarterly Tasks

- Fertilize all shrub beds.
- Pruning of shrubs to be done four times per year to keep a neatly maintained appearance and size.
- Perform trail maintenance by removing organic debris from soft surfaces and repairing any new erosion.

Semi-Annual Tasks

- Fertilize all turf areas.

Annual Tasks

- There are no annual tasks.

August

Daily Tasks

- Pick up litter and empty containers at least once daily or during and after special events.
- Inspect for vandalism and graffiti. Initiate repairs immediately upon discovery. Document and photograph damage/graffiti for potential use by law enforcement.
- Playground safety inspection for hazards, needed repairs, and quality of safety surface. Any needed repairs to be made immediately.
- Inspect park turf, shrubs and trees for insects, disease, and stress and respond to outbreak within 48 hours. Remove hazardous limbs and plants immediately upon discovery.
- Inspect hard surfaces for debris, glass, sand, and other organic debris and remove immediately.
- Replace basketball nets, tennis nets and soccer goals when frayed, broken, or removed.
- Repair/replace bulbs to maintain lighting levels to design specifications at all times.
- Picnic shelters and reserved areas are cleaned and litter removed prior to and after each reservation.

Weekly Tasks

- Mow turf once per week and athletic fields twice per week. Remove grass clippings if visible from grass and adjacent hard surfaces. Mowing height 2 ½ inches/Sports fields mowed at 1 ½ inches.
- Edge all turf perimeters.
 - Achieve minimum of 95% coverage/less than 3% weed infestation/less than 2% bare.
 - No wet/dry areas.
- Edge all turf perimeters.
- Inspect for invasive plants and remove or treat within one week of discovery.
- Inspect hard surface trails for sand, dirt, and organic debris and remove immediately.
- Clean and remove ashes from non-reserved picnic areas and barbeque pits.

Bi-Weekly Tasks

- Inspect drain covers twice monthly and/or before rain and immediately after flooding.
- Remove debris and organic materials from drain covers.
- Complete playground inspection at least bi-monthly. All inspections are to be completed under the direction of a Certified Playground Safety Inspector. Complete safety-related repairs immediately, and initiate other repairs within 24 hours of discovery.
- Inspect and maintain to original design specifications:
 - Basketball goal posts, backboards, rims
 - Tennis nets posts, fencing
 - Softball/baseball backstops, fencing, dugouts
 - Soccer goals

Monthly Tasks

- Inspect irrigation systems or computer monitors as necessary. Initiate repairs to non-functioning systems within 24 hours.
- Fertilize athletic fields.
- Remove dead trees and plant material and replant unless located within an environmental area and the plant material may or could serve as habitat.

- Inspect tennis, basketball, and other courts and initiate repairs within 72 hours.
- Inspect hard and soft surface trails for erosion and other safety hazards. Initiate repairs within 48 hours.
- Remove grass and other plants growing within cracks of hard surfaces.
- Inspect hard surfaces for trip hazards and initiate repair by ramping or sanding within 24 hours.
- Inspect all park signs, benches, tables, grills, drinking fountains, trash containers, and other site amenities at least and complete repairs within 7 days.
- Inspect and make immediate necessary repairs to all lighting systems.
- Remove trees and branches that pose a hazard to the users of open space areas and adjacent to trails.
- Remove and clean dump sites within 48 hours of identification within parks, open space areas, and adjacent to trails.
- Sweep/blow parking areas and roads. Patch newly formed cracks with tar.

Quarterly Tasks

- There are no quarterly tasks.

Semi-Annual Tasks

- Aerate all turf areas and overdressed with grass seed and soil amendment in areas needed. Utilize humus or mushroom compost.

Annual Tasks

- There are no annual tasks.

September

Daily Tasks

- Pick up litter and empty containers at least once daily or during and after special events.
- Inspect for vandalism and graffiti. Initiate repairs immediately upon discovery. Document and photograph damage/graffiti for potential use by law enforcement.
- Playground safety inspection for hazards, needed repairs, and quality of safety surface. Any needed repairs to be made immediately.
- Inspect park turf, shrubs and trees for insects, disease, and stress and respond to outbreak within 48 hours. Remove hazardous limbs and plants immediately upon discovery.
- Inspect hard surfaces for debris, glass, sand, and other organic debris and remove immediately.
- Replace basketball nets, tennis nets and soccer goals when frayed, broken, or removed.
- Repair/replace bulbs to maintain lighting levels to design specifications at all times.
- Picnic shelters and reserved areas are cleaned and litter removed prior to and after each reservation.

Weekly Tasks

- Mow turf once per week and athletic fields twice per week. Remove grass clippings if visible from grass and adjacent hard surfaces. . Mowing height 2 ½ inches/Sports fields mowed at 1 ½ inches.
- Edge all turf perimeters.
 - Achieve minimum of 95% coverage/less than 3% weed infestation/less than 2% bare.
 - No wet/dry areas.
- Edge all turf perimeters.
- Inspect for invasive plants and remove or treat within one week of discovery.
- Inspect hard surface trails for sand, dirt, and organic debris and remove immediately.
- Clean and remove ashes from non-reserved picnic areas and barbeque pits.

Bi-Weekly Tasks

- Inspect drain covers twice monthly and/or before rain and immediately after flooding.
- Remove debris and organic materials from drain covers.
- Complete playground inspection at least bi-monthly. All inspections are to be completed under the direction of a Certified Playground Safety Inspector. Complete safety-related repairs immediately, and initiate other repairs within 24 hours of discovery.
- Inspect and maintain to original design specifications:
 - Basketball goal posts, backboards, rims
 - Tennis nets posts, fencing
 - Softball/baseball backstops, fencing, dugouts
 - Soccer goals

Monthly Tasks

- Inspect irrigation systems or computer monitors as necessary. Initiate repairs to non-functioning systems within 24 hours.
- Remove dead trees and plant material and replant unless located within an environmental area and the plant material may or could serve as habitat.
- Inspect tennis, basketball, and other courts and initiate repairs within 72 hours.

- Inspect hard and soft surface trails for erosion and other safety hazards. Initiate repairs within 48 hours.
- Remove grass and other plants growing within cracks of hard surfaces.
- Inspect hard surfaces for trip hazards and initiate repair by ramping or sanding within 24 hours.
- Inspect all park signs, benches, tables, grills, drinking fountains, trash containers, and other site amenities at least and complete repairs within 7 days.
- Inspect and make immediate necessary repairs to all lighting systems.
- Remove trees and branches that pose a hazard to the users of open space areas and adjacent to trails.
- Remove and clean dump sites within 48 hours of identification within parks, open space areas, and adjacent to trails.
- Sweep/blow parking areas and roads. Patch newly formed cracks with tar.

Quarterly Tasks

- Fertilize all shrub beds.
- Pruning of shrubs to be done four times per year to keep a neatly maintained appearance and size.
- Perform trail maintenance by removing organic debris from soft surfaces and repairing any new erosion.
- Quarterly inspection of all lights. Initiate repairs within 48 hours.

Semi-Annual Tasks

- Fertilize all turf areas.
- Weed control to be done for control of warm and cool season weeds in turf. Spraying to be done in spring and fall per a written recommendation of a Pest Control Advisor to control weeds in turf to a satisfactory level of less than 5% per area.
- Application of a broad spectrum pre-emergent to all ground cover and shrub beds.
- Fall fertilization of all trees.
- Cleaning/power wash of park amenities such as drinking fountains, restrooms, and walkways.

Annual Tasks

- There are no annual tasks.

October

Daily Tasks

- Pick up litter and empty containers at least once daily or during and after special events.
- Inspect for vandalism and graffiti. Initiate repairs immediately upon discovery. Document and photograph damage/graffiti for potential use by law enforcement.
- Playground safety inspection for hazards, needed repairs, and quality of safety surface. Any needed repairs to be made immediately.
- Inspect park turf, shrubs and trees for insects, disease, and stress and respond to outbreak within 48 hours. Remove hazardous limbs and plants immediately upon discovery.
- Inspect hard surfaces for debris, glass, sand, and other organic debris and remove immediately.
- Replace basketball nets, tennis nets and soccer goals when frayed, broken, or removed.
- Repair/replace bulbs to maintain lighting levels to design specifications at all times.
- Picnic shelters and reserved areas are cleaned and litter removed prior to and after each reservation.

Weekly Tasks

- Mow turf once per week and remove grass clippings if visible from grass and adjacent hard surfaces. . Mowing height 2 ½ inches/Sports fields mowed at 1 ½ inches.
- Edge all turf perimeters.
 - Achieve minimum of 95% coverage/less than 3% weed infestation/less than 2% bare.
 - No wet/dry areas.
- Inspect for invasive plants and remove or treat within one week of discovery.
- Inspect hard surface trails for sand, dirt, and organic debris and remove immediately.
- Clean and remove ashes from non-reserved picnic areas and barbeque pits.

Bi-Weekly Tasks

- Inspect drain covers twice monthly and/or before rain and immediately after flooding.
- Remove debris and organic materials from drain covers.
- Complete playground inspection at least bi-monthly. All inspections are to be completed under the direction of a Certified Playground Safety Inspector. Complete safety-related repairs immediately, and initiate other repairs within 24 hours of discovery.
- Inspect and maintain to original design specifications:
 - Basketball goal posts, backboards, rims
 - Tennis nets posts, fencing
 - Softball/baseball backstops, fencing, dugouts
 - Soccer goals

Monthly Tasks

- Inspect irrigation systems or computer monitors as necessary. Initiate repairs to non-functioning systems within 24 hours.
- Remove dead trees and plant material and replant unless located within an environmental area and the plant material may or could serve as habitat.
- Inspect tennis, basketball, and other courts and initiate repairs within 72 hours.
- Inspect hard and soft surface trails for erosion and other safety hazards. Initiate repairs within 48 hours.

- Remove grass and other plants growing within cracks of hard surfaces.
- Inspect hard surfaces for trip hazards and initiate repair by ramping or sanding within 24 hours.
- Inspect all park signs, benches, tables, grills, drinking fountains, trash containers, and other site amenities at least and complete repairs within 7 days.
- Inspect and make immediate necessary repairs to all lighting systems.
- Remove trees and branches that pose a hazard to the users of open space areas and adjacent to trails.
- Remove and clean dump sites within 48 hours of identification within parks, open space areas, and adjacent to trails.
- Sweep/blow parking areas and roads. Patch newly formed cracks with tar.

Quarterly Tasks

- There are no quarterly tasks.

Semi-Annual Tasks

- Fall sports field renovation to address filling in or regrading of low spots, divots, sink holes, or other unevenness of the turf area.
- Fall pruning//trimming of trees less than five years old for structure and proper health. Remove all suckers.
- Remove overhanging branches within 84" of trail surface.

Annual Tasks

- If appropriate reduce the number of trash containers within park sites due to lower usage.
- Inspection and thinning of all trees as needed to prevent damage from wind.
- Regrading or renovation of turf areas as needed. Work to be scheduled and completed based on specific season ending dates for each user group.
- Inspect turf areas for thatch build up and dethatch as needed.
- Inspect 25% of storm drains removing debris as required from interior piping.
- Concession facilities closing procedures:
 - Equipment cleaned
 - Supplies removed and discarded
 - Electricity turned off
 - Refrigerators turned off and sealed
 - Facility floors, sinks, and counters cleaned
 - Kitchen cleaned thoroughly

November

Daily Tasks

- Pick up litter and empty containers at least once daily or during and after special events.
- Inspect for vandalism and graffiti. Initiate repairs immediately upon discovery. Document and photograph damage/graffiti for potential use by law enforcement.
- Playground safety inspection for hazards, needed repairs, and quality of safety surface. Any needed repairs to be made immediately.
- Inspect park turf, shrubs and trees for insects, disease, and stress and respond to outbreak within 48 hours. Remove hazardous limbs and plants immediately upon discovery.
- Inspect hard surfaces for debris, glass, sand, and other organic debris and remove immediately.
- Replace basketball nets, tennis nets and soccer goals when frayed, broken, or removed.
- Repair/replace bulbs to maintain lighting levels to design specifications at all times.
- Picnic shelters and reserved areas are cleaned and litter removed prior to and after each reservation.

Weekly Tasks

- Mow turf once per week and remove grass clippings if visible from grass and adjacent hard surfaces. Winter mowing height 2 ½ inches.
- Edge all turf perimeters.
 - Achieve minimum of 95% coverage/less than 3% weed infestation/less than 2% bare.
 - No wet/dry areas.
- Inspect for invasive plants and remove or treat within one week of discovery.
- Inspect hard surface trails for sand, dirt, and organic debris and remove immediately.
- Clean and remove ashes from non-reserved picnic areas and barbeque pits.

Bi-Weekly Tasks

- Inspect drain covers twice monthly and/or before rain and immediately after flooding.
- Remove debris and organic materials from drain covers.
- Complete playground inspection at least bi-monthly. All inspections are to be completed under the direction of a Certified Playground Safety Inspector. Complete safety-related repairs immediately, and initiate other repairs within 24 hours of discovery.
- Inspect and maintain to original design specifications:
 - Basketball goal posts, backboards, rims
 - Tennis nets posts, fencing
 - Softball/baseball backstops, fencing, dugouts
 - Soccer goals

Monthly Tasks

- Inspect irrigation systems or computer monitors as necessary. Initiate repairs to non-functioning systems within 24 hours.
- Remove dead trees and plant material and replant unless located within an environmental area and the plant material may or could serve as habitat.
- Inspect tennis, basketball, and other courts and initiate repairs within 72 hours.
- Inspect hard and soft surface trails for erosion and other safety hazards. Initiate repairs within 48 hours.

- Remove grass and other plants growing within cracks of hard surfaces.
- Inspect hard surfaces for trip hazards and initiate repair by ramping or sanding within 24 hours.
- Inspect all park signs, benches, tables, grills, drinking fountains, trash containers, and other site amenities at least and complete repairs within 7 days.
- Inspect and make immediate necessary repairs to all lighting systems.
- Remove trees and branches that pose a hazard to the users of open space areas and adjacent to trails.
- Remove and clean dump sites within 48 hours of identification within parks, open space areas, and adjacent to trails.
- Sweep/blow parking areas and roads. Patch newly formed cracks with tar.

Quarterly Tasks

- Quarterly inspection of all lights. Initiate repairs within 48 hours.

Semi-Annual Tasks

- There are no semi-quarterly tasks.

Annual Tasks

- Test soil to insure application of appropriate nutrients as needed. Testing to occur in three parks, turf and shrub bed locations.
- Repaint all outdoor court lines as needed.
- Annually free fence of dead woody plant debris.
- Spray Park closure for winter season, drain, and close system—Reopen April 1.
- Resurface splash pads of spray parks.
- Paint all park benches and picnic tables.

December

Daily Tasks

- Pick up litter and empty containers at least once daily or during and after special events.
- Inspect for vandalism and graffiti. Initiate repairs immediately upon discovery. Document and photograph damage/graffiti for potential use by law enforcement.
- Playground safety inspection for hazards, needed repairs, and quality of safety surface. Any needed repairs to be made immediately.
- Inspect park turf, shrubs and trees for insects, disease, and stress and respond to outbreak within 48 hours. Remove hazardous limbs and plants immediately upon discovery.
- Inspect hard surfaces for debris, glass, sand, and other organic debris and remove immediately.
- Replace basketball nets, tennis nets and soccer goals when frayed, broken, or removed.
- Repair/replace bulbs to maintain lighting levels to design specifications at all times.
- Picnic shelters and reserved areas are cleaned and litter removed prior to and after each reservation.

Weekly Tasks

- Mow turf once per week and remove grass clippings if visible from grass and adjacent hard surfaces. Winter mowing height 2 ½ inches.
- Edge all turf perimeters.
 - Achieve minimum of 95% coverage/less than 3% weed infestation/less than 2% bare.
 - No wet/dry areas.
- Inspect for invasive plants and remove or treat within one week of discovery.
- Inspect hard surface trails for sand, dirt, and organic debris and remove immediately.
- Clean and remove ashes from non-reserved picnic areas and barbeque pits.

Bi-Weekly Tasks

- Inspect drain covers twice monthly and/or before rain and immediately after flooding.
- Remove debris and organic materials from drain covers.
- Complete playground inspection at least bi-monthly. All inspections are to be completed under the direction of a Certified Playground Safety Inspector. Complete safety-related repairs immediately, and initiate other repairs within 24 hours of discovery.
- Inspect and maintain to original design specifications:
 - Basketball goal posts, backboards, rims
 - Tennis nets posts, fencing
 - Softball/baseball backstops, fencing, dugouts
 - Soccer goals

Monthly Tasks

- Inspect irrigation systems or computer monitors as necessary. Initiate repairs to non-functioning systems within 24 hours.
- Remove dead trees and plant material and replant unless located within an environmental area and the plant material may or could serve as habitat.
- Inspect tennis, basketball, and other courts and initiate repairs within 72 hours.
- Inspect hard and soft surface trails for erosion and other safety hazards. Initiate repairs within 48 hours.

- Remove grass and other plants growing within cracks of hard surfaces.
- Inspect hard surfaces for trip hazards and initiate repair by ramping or sanding within 24 hours.
- Inspect all park signs, benches, tables, grills, drinking fountains, trash containers, and other site amenities at least and complete repairs within 7 days.
- Inspect and make immediate necessary repairs to all lighting systems.
- Remove trees and branches that pose a hazard to the users of open space areas and adjacent to trails.
- Remove and clean dump sites within 48 hours of identification within parks, open space areas, and adjacent to trails.
- Sweep/blow parking areas and roads. Patch newly formed cracks with tar.

Quarterly Tasks

- There are no quarterly tasks.

Semi-Annual Tasks

- There are no semi-annual tasks.

Annual Tasks

- Paint fading or indistinct park, directional, or instructional signs as needed.
- Paint parking lot curbs—red no parking/handicapped/yellow loading zone.
- Restripe parking lots every three years.

Appendix A

City of Riverside Parks, Recreation and Community Services Skatepark Inspection Sheet

Park name: _____

Date: _____

Inspector: _____

	Item to be inspected	OK	Deficient	Date corrected
Sidewalk				
1	Large cracks			
2	Water puddles			
Drinking fountains				
1	Damaged			
2	Vandalized			
3	Functioning			
Lighting				
1	Damaged standard			
2	Lights burned out			
Cement areas - bowls, ramps etc.				
1	Cracks			
2	Graffiti			
3	Foreign material or objects			
4	Puddles			
Fencing				
1	Damaged gates			
2	Damaged or missing panels			
Signs				
1	Damaged			
2	Missing			
3	Graffiti			
Metal coping				
1	Cracks			
2	Looseness			
3	Burrs			
Drains				
1	Free of debris or objects			
2	Functioning			
Hand safety and grind railing				
1	Damaged			
2	Cracked welds			

Appendix B

City of Riverside Parks, Recreation and Community Services Park Inspection Report

Park Name _____

Inspector _____

Date _____

Rating Definitions

Limited Problem - This is one or two problems in an area that would normally be apparent during the course of business.

Widespread Problem - This indicates numerous occurrences of problems in the same area or on similar sites.

Hazard - A problem that is potentially dangerous to health and safety. If one is noted, please request repair immediately

	No Problem	Limited Problem	Widespread Problem	Hazard	Not Applicable
General Site Survey					
Entrance Sign					
Overall Appearance					
Vandalism					
Graffiti					
Turf					
Shrub beds					
Trees					
Roads					
Parking Lots					
Fencing					
Lighting					
Walkways					
Trails					
Restrooms					
Playgrounds					
Sports/Athletic Fields					
Tennis Courts					
Basketball Courts					
Other Courts					
Picnic Shelters/Tables					
Benches					

City of Riverside
Parks, Recreation and Community Services
Park Inspection Report

Request for Work Generated
Use Additional Sheets if Necessary

Item # 1 _____

Item # 2 _____

Item # 3 _____

Item # 4 _____

Item # 5 _____

Item # 6 _____

Item # 7 _____

Item # 8 _____

Item # 9 _____

General Comments

APPENDIX C

City of Riverside Parks, Recreation and Community Services Sustainable Guidelines Checklist

This is a checklist outlining optimal sustainable design strategies for Sustainable Parks. This checklist was adapted from recommendations provided by The Sustainable Sites Initiative, Leadership in Energy and Environmental Design (LEED), and the Green Building Pages. The checklist is organized into five sections: Design, Site Issues, Materials/Landscaping, Equipment, and Jobsite and Operational Practices. Use of this checklist will assist communities with incorporating sustainable practices in design, construction, and maintenance of park projects. Not every item will be suitable to a specific project or community. Instead, it is intended to provide an overall range of opportunities which may be incorporated and utilized.

DESIGN

xx	DESIGN SUSTAINABILITY RECOMMENDATION/GUIDELINE
	If possible, select brownfields or greyfields for development.
	Protect endangered species, restore habitat, and maximize open space.
	Design for alternative transportation including bicycle storage, changing rooms and plug-in facilities for electric vehicles.
	Maintain water features, including shorelines and riparian areas to conserve water and other resources.
	Consider all issues regarding the lifecycle of materials in order to ensure most appropriate and least damaging selection and design.
	Design using high levels of insulation, high-performance windows, and tight construction.
	Design buildings and park features to incorporate and use renewable energy.
	Incorporate passive solar heating, day lighting, and natural cooling.
	Consider solar water heating and photovoltaics, or design buildings for future panel installation.
	Ensure the detail design of appliances and energy sources results in a reduction in the building's operational energy impact across all seasons.
	Design water efficient, low maintenance landscaping.
	Design landscaping first utilizing native plants and then considering other appropriate drought resistant species.
	Evaluate the feasibility of gray water collection and use for landscape irrigation.
	Consider rooftop water catchment for outdoor watering should be considered in many regions.
	Design to encourage and permit the collection of recyclables.
	Make provisions for storage and processing of recyclables: recycling bins near the kitchen, under sink door mounted bucket with lid for compostable food waste, etc.
	Reduce light pollution.
	Make the structure adaptable to other uses, and choose materials and components that can be reused or recycled.
	Design insect-resistant detailing that will require minimal use of pesticides.

	Encourage working from home to reduce commuting. Consider home office needs with layout and wiring.
--	---

SITE ISSUES

xx	DESIGN SUSTAINABILITY RECOMMENDATION/GUIDELINE
	Early in the siting process carry out a careful site evaluation: solar access, soils, vegetation, important natural areas, etc.
	Limit development on soils designated as prime farmland.
	Provide for erosion and sedimentation control during all phases of the project.
	Manage stormwater on site and provide responsible on-site water management.
	Protect floodplain functions.
	Control and manage known invasive plants found on site.
	Create a soil management plan that incorporates the conservation or restoration of appropriate plant biomass on the site.
	Building reuse—Consider renovation of older buildings.
	Select sites that encourage non-motorized transportation and use of public transit.
	Consider the impact on the local community. Selection of park and recreation facilities within existing communities should be a high priority to encourage community cohesive and equitability.
	Leave the most pristine areas untouched, and look for areas that have been previously damaged to build on.
	Seek to restore damaged ecosystems.
	Minimize automobile dependence and locate park and recreation facilities to provide access to public transportation, bicycle paths, and walking access to basic services. Provide for site accessibility, safety, and way finding.
	Locate park buildings to minimize environmental impact.
	Cluster buildings or build attached units to preserve open space and wildlife habitats, avoid especially sensitive areas including wetlands, and keep roads and service lines short.
	Provide responsible on-site water management
	Situate buildings to benefit existing vegetation to maximize views of vegetation and quiet outdoor spaces.
	Provide outdoor spaces for social interaction and opportunities for outdoor physical activity.

MATERIALS AND LANDSCAPING

xx	DESIGN SUSTAINABILITY RECOMMENDATION/GUIDELINE
	Avoid ozone depleting chemicals in mechanical equipment and insulation.
	Utilize water-efficient landscaping.
	Use vegetation to minimize building heat and cooling requirements.

	Use durable products and building materials which have a record of longer life and reduced maintenance costs.
	Where possible, select building materials that will require little maintenance (painting, retreatment, waterproofing, etc.), or whose maintenance will have minimal environmental impact.
	Where possible purchase locally produced building materials.
	To reduce transportation costs and energy use and pollution generation first look to purchase locally or state-wide rather than materials and products imported to your area.
	Use building products made from recycled materials.
	Where appropriate, to reduce landfill pressure and save natural resources, use salvaged materials: lumber, millwork, certain plumbing fixtures, and hardware. Make sure these materials are safe, and don't sacrifice energy efficiency or water efficiency.
	Avoid materials that will off gas pollutants such as solvent based finishes, adhesives, carpeting, particle board, and many other building products that release formaldehyde and volatile organic compounds into the air.
	Use lumber from independently certified well-managed forests. Avoid lumber products produced from old growth timber when acceptable alternative exist. Such as engineered wood which can be substituted for old growth Douglas fir.
	Minimize use of pressure treated lumber.
	Use detailing that will prevent soil contact and rot and where possible, use alternatives such as recycled plastic lumber.
	Minimize packaging waste and avoid excessive packaging, such as plastic-wrapped plumbing fixtures or fasteners not available in bulk.

EQUIPMENT

xx	DESIGN SUSTAINABILITY RECOMMENDATION/GUIDELINE
	Install high efficiency heating and cooling equipment.
	Install equipment with minimal risk of combustion gas spillage, such as sealed combustion appliances.
	Install high efficiency lights and appliances.
	Install water efficient equipment including low-flow toilets and water free urinals.
	Water conserving toilets, showerheads, and faucet aerators not only reduce water use, they also reduce demand on septic systems or sewage treatment plants. Reducing hot water use also saves energy.
	Install mechanical ventilation equipment.
	Mechanical ventilation is usually required to ensure safe, healthy indoor air. Heat recovery ventilators are preferred in cold climates because of energy savings, but simpler, less expensive exhaust only ventilation systems are also adequate.

JOBSITE AND OPERATIONAL PRACTICES

xx	DESIGN SUSTAINABILITY RECOMMENDATION/GUIDELINE
----	---

	Protect trees and topsoil during site work by fencing of the drip line around them.
	Avoid use of pesticides and other chemicals that may leach into the groundwater.
	Minimize job site waste.
	Reduce waste and simplify sorting. Set up clearly marked bins or trash cans for different types of usable waste (wood scraps for kindling, sawdust for compost, etc.).
	Find out where different materials can be taken for recycling, and educate workers about recycling procedures. Donate salvaged materials to low-income housing projects, theater groups, etc.
	Make your office as energy efficient as possible, purchase energy efficient vehicles; arrange carpools to job site, and schedule site visits and errands to minimize unnecessary driving. In your office, purchase recycled office paper and supplies and recycle office paper waste.
	Make education of sustainability practices part of your daily practice.
	Use the design and construction process to educate clients, employees, subcontractors, and the general public about environmental impacts of buildings and how these impacts can be minimized.
	Reduce emissions and promote the use of fuel-efficient vehicles.
	Recycle organic matter generated during site operations and maintenance.

Appendix D City of Riverside Parks, Recreation and Community Services Estimated Hours Spreadsheet

ESTIMATED HOURS											
PARK FACILITIES											
STANDARDS						PARK SUMMARY					
TASK	UNITS	SIZE	TIME IN HOURS	FREQUENCY PER YEAR	SOURCE	INVENTORY	SIZE	TOTAL TIME EACH TASK	FREQUENCY PER YEAR	HOURS PER YEAR	
MOW--TRACTOR--20" WALKING	1	ACRE	2.8	52	1		ACRE	0.00		-	
MOW--TRACTOR--24" WALKING	1	ACRE	2.2	52	1		ACRE	0.00		-	
MOW--TRACTOR--30" RIDING	1	ACRE	2	52	1		ACRE	0.00		-	
MOW--TRACTOR--72" RIDING	1	ACRE	0.35	52	1	7.50	ACRE	2.63	52	136.50	
MOW--HAND	1000	SQ FT	0.11	52	3		SQ FT	0.00		-	
AERATE--TRACTOR	1	ACRE	0.70	3	1		ACRE	0.00		-	
AERATE--WALK BEHIND	1000	SQ FT	0.10	3	1		SQ FT	0.00		-	
FERTILIZE--24" SPREADER	1000	SQ FT	0.16	3	1		SQ FT	0.00		-	
FERTILIZE--TRACTOR TOWED	1	ACRE	0.43	3	1		ACRE	0.00		-	
FERTILIZE--PUSH	1	ACRE	2.96	3	1		ACRE	0.00		-	
FERTILIZE--SHRUBS	1000	SQ FT	0.05	3	1		SQ FT	0.00		-	
CUT AND PLANT SOD	1000	SQ FT	1.00	1	1		SQ FT	0.00		-	
OVERSEEDING	1	ACRE	0.80	1	1		ACRE	0.00		-	
CLEAN RESTROOM	1	RESTROOM	0.75	365	2	10.00	RESTROOM	7.50	365	2,737.50	
CLEAN RESTROOM/SHOWERS	1	RESTROOM	1.25	365	2		RESTROOM	0.00		-	
EDGE/TRIM	1000	LINEAR FT	1.01	26	2		LINEAR FT	0.00		-	
LITTER PICK-UP	0.5	ACRE	1.00	104	2		ACRE	0.00		-	
SHRUB BED MAINTENANCE	1000	SQ FT	1.00	26	2		SQ FT	0.00		-	
PESTICIDE APP--TRUCK	1000	SQ FT	0.45	3	3		SQ FT	0.00		-	
PESTICIDE APP--HAND	1000	SQ FT	0.68	3	3		SQ FT	0.00		-	
INSECT/RODENT CONTROL	1	ACRE	0.80	2	2		ACRE	0.00		-	
BLOW WALKS	1000	SQ FT	0.10	156	2		SQ FT	0.00		-	
LEAF DISPOSAL--30" VACUUM	1000	SQ FT	0.08	6	1		ACRE	0.00		-	
LEAF DISPOSAL--RAKE	1000	SQ FT	0.42	6	1		SQ FT	0.00		-	
WEED MOWING--TRACTOR	1	ACRE	1.21	3	3		ACRE	0.00		-	
EQUIPMENT MAINTENANCE	1	UNIT	1.20	52	2		UNIT	0.00		-	
FLOWER BED PREP	100	SQ FT	0.90	2	2		SQ FT	0.00		-	
HAND WATERING--TREES	1	TREE	0.17	3	2		TREE	0.00		-	
HAND WATERING--SHRUBS	100	SQ FT	0.22	26	3		SQ FT	0.00		-	
IRRIGATION SYSTEM INSPECTION	1	ACRE	1.00	12	4		ACRE	0.00		-	
IRRIGATION--MANUAL	1	ACRE	0.41	100	3		ACRE	0.00		-	
PLANTING--SHRUBS	1	SHRUB	0.75	1	2		SHRUB	0.00		-	
PLANTING--TREES	1	TREE	0.70	1	2		TREE	0.00		-	
PRUNING SHRUBS	1	SHRUB	0.50	1	2		SHRUB	0.00		-	
PRUNING--6' TREES	1	TREE	0.50	1	2		TREE	0.00		-	
PRUNING--12' TREES +	1	TREE	1.10	1	2		TREE	0.00		-	
SAETY INSPECTIONS	1	REVIEW	2.00	12	2		REVIEW	0.00		-	
TRASH REMOVAL	1	CAN	0.08	156	2		CAN	0.00		-	
BUILDING MAINTENANCE	1	BUILDING	1.25	52	4		BUILDING	0.00		-	
PARK PATROL	1	PARK	1.00	365	4		PARK	0.00		-	
GROUP AREA PREP	1	AREA	2.00	2	4		AREA	0.00		-	
BALLFIELD LINING	1	BALLFIELD	1.50	168	4		SURFACE	0.00		-	
BATTING CAGE MAINTENANCE	1	BAT CAGE			4		B CAGE	0.00		-	
SPRAY PARK MAINTENANCE	1	SPRAY PARK		168	4		SPRAY PARK	0.00		-	
SPRAY PARK RESURFACING	1	SPRAY PARK		1	4		SPRAY PARK	0.00		-	
PAINT BENCHES/TABLES	1	BEN/TABLE		1	4		BEN/TABLE	0.00		-	
						TOTAL HOURS RECOMMENDED					2,874.00

564-02

City of Riverside

**Parks, Recreation & Community
Services Master Plan
(Parks Master Plan Vision 2030)**

Appendix Document

SECTION 7:

**PARKLAND ACQUISITION &
DEVELOPMENT POLICIES
MANUAL**

Policy Review/General Plan Update City of Riverside

Comprehensive Park, Recreation and Community Services Master Plan

General Plan—Recreation Element—

(Proposed changes/modifications are highlighted or strike through text)

To address the issues of parkland shortage, overuse of facilities, deferred maintenance, and negative public perceptions, the previous Park and Recreation Master Plan called for the following primary actions:

- Revise the City's park standards to reflect the current ratio of 1.0 to 2.0 in favor of community parks.
- Establish new park designations and categories to eliminate redundancy and confusion.
- Acquire key remaining open space areas, including La Sierra/Norco Hills, Alessandro and Prenda Arroyos and wildlife corridors.
- Create seven new park sites in underserved areas of the City, as shown on Figure PR-1, Parks, Open Space and Trails Map.
- Revitalize existing parks, including Fairmount Park.
- Consider Tequesquite Arroyo for a potential neighborhood park site and Arlington Heights for a potential community park site.
- Partner with schools to increase the areas served by recreation programs.
- Improve and create connections between park facilities and increase the safety of the bicycle, equestrian, and pedestrian trails system.

The 2018 Comprehensive Park, Recreation and Community Services Master Plan, to address the currently identified issues of parkland shortage, overuse of facilities, and deferred maintenance call for the following primary actions:

Summary of New recommendations

Recreation Element Objectives

Objective PR-1: Provide a diverse range of park and recreational facilities that are responsive to the needs of Riverside residents.

- Policy PR-1.1: Implement the policies of the City of Riverside ~~Park and Recreation Master Plan~~ **2030 Parks, Recreation, and Community Services, Vision**. Revise the neighborhood/community park ratio standard to two acres of community park and one acre of neighborhood park per one thousand **residents**.
- Policy PR-1.2: Distribute recreational facilities equally throughout Riverside's neighborhoods, for all residents - **regardless of age, gender, ethnicity, economic status, or physical capability**.

- Policy PR-1.3: Encourage private development and/or operation of new and existing recreational facilities that to complement, and supplement, and economize the public recreational system.
- Policy PR-1.4: Work with the County in sphere areas to require sites for parks as an integral component for new residential development, particularly in Riverside’s Sphere of Influence.
- Policy PR-1.5: Locate parks adjacent to compatible use areas, such as residential uses, greenbelts, bicycle corridors, schools and natural waterways to minimize the negative impacts of adjacent land uses.
- Policy PR-1.6: Develop sustainable standards to design park facilities and landscaping that enhance and preserve natural site characteristics as appropriate, to minimize maintenance demands, encourage the planting of native landscapes, and to incorporate xeriscape (low-water demand) principles where feasible.
- Policy PR-1.7: Evaluate opportunities to “naturalize” many existing facilities, especially those built near and around creeks and other drainages. This could include the elimination of turf in areas of little public use and expansion of riparian and natural areas.
- Policy PR-1.8: Pursue potential funding sources and partnerships for a multi-use sports park, community and special-use facilities that do not rely on future private development.
- Policy PR-1.9: Seek funding opportunities, including feasibility of voter-approved measure to support development identified within the 2030 Parks, Recreation, and Community Services Vision.
- Policy PR-1.10: Establish a Fee Nexus Study based on an equitable cost-sharing allocation between existing City responsibility and new development on the level of service of recreation and park facilities and programs.
- Policy PR-1.11: Review and comment on local and regional planning documents for consistency with the 2030 Parks, Recreation, and Community Services Vision.
- Policy PR-1.12: Decision makers and staff from both the City and local School districts should meet and discuss changes required to initiate and or modify existing agreements to meet the changing recreational needs and demands of the community.

Objective PR-2: Increase access to existing and future parks and expand pedestrian linkages between park and recreational facilities throughout Riverside.

- Policy PR-2.1: Integrate public transportation routes, including Class I Bike Routes, when locating regional reserve parks, community parks and community centers.
- Policy PR-2.2: Implement the revisions to the City’s trails system as identified in the ~~2003 Park and Recreation Master Plan~~ 2030 Parks, Recreation, and Community Services Vision.
- Policy PR-2.3: Improve and create more connections and increase the safety of the bicycling, equestrian, and pedestrian trail systems within the City.

- ~~Policy PR-2.4: Create a primary trail loop to connect signature parks, County and State open spaces and parks.~~
- Policy PR-2.5: ~~Develop more~~ Encourage the development of community sponsored recreational opportunities for the trail and pedestrian system in Riverside. Opportunities could include walk-a-thons, 5K-and-over runs, triathlons, and bike races.
- Policy PR-2.6: Provide greater amenities at access points and trail hubs, including identification and directional signs, marked parking stalls, water facilities for equestrians, cyclists and pedestrians, hitching posts, shade and trash receptacles. Additional amenities at trail hubs could include picnic tables and restrooms.
- Policy PR-2.7: Pursue partnerships with the County, other local government agencies, and non-profits in securing funding from the Federal Transportation Funds, the ~~Bicycle Account and State park bonds~~ State Bicycle Account, State Park Bonds, and other funding sources.
- Policy PR-2.8: Evaluate/update at a minimum every 5 years, the trails component of the 2030 Parks, Recreation, and Community Services Vision, to re-evaluate routes/alignments and trail design/construction standards and trail related City policies/codes.

Objective PR-3: Engage Riverside residents and the business community in planning for recreation and service needs.

- Policy PR-3.1: Consider the needs of all age groups, abilities, disabilities and special interest groups in park and recreation planning, and design.
- Policy PR-3.2: Establish programs that allow local residents and neighborhood organizations to "adopt" and take pride in protecting, and maintaining local parks.
- Policy PR-3.3: Continue to work with Office of Neighborhoods and hold planning meetings at the neighborhood level to review, evaluate, and adopt designs for new park and recreation facilities.
- Policy PR-3.4: Periodically review the City's existing community center programs and infrastructure to ensure that the facilities are safe and adequately meet the need of the neighborhood served.
- Policy PR-3.5: Continue to promote community awareness and stewardship of parks, open spaces, and trails through activities such as the Adopt-A-Park program, public outreach and education, beautification projects, neighborhood watch, and other special events.

General Plan--Land Use and Urban Design Element

Santa Ana River

Objective LU-1: Increase the prominence of the Santa Ana River by providing better connections, increased recreational opportunities, and development of Class I Bike Trail along the length of the river with the City of Riverside.

Objective LU-2: Recognize and enhance the Santa Ana River's multiple functions: a place of natural habitat, a place for recreation and a conveyance for stormwater runoff.

- Policy LU-2.1: Cooperate and collaborate with Riverside County in developing recreational opportunities along the Santa Ana River.
- Policy LU-2.2: Utilize the 2009 Santa Ana River Task Force Report in planning, programming and implementing environmental and recreational improvements to the River area.

Protecting Wildlife, Endangered Species and their Habitat

Objective LU-7: Preserve and protect significant areas of native wildlife and plant habitat, including endangered species.

- Policy LU-7.1: Continue to maintain Sycamore Canyon Wilderness Park as primarily a functioning wildlife habitat open space area featuring native flora and fauna.
- Policy LU-7.2: Design new development adjacent and in close proximity to native wildlife flora and fauna in a manner which protects and preserves habitat.
- Policy LU-7.3: Continue to require natural open space easements in conjunction with new development in hillside and arroyo areas over non-graded areas of the development.
- Policy LU-7.4: Continue to participate in the Western Riverside County Multiple Species Habitat Conservation Plan (MSHCP).

Parkways

Objective LU-11: Create a network of parkways to establish stronger linkages between Riverside's neighborhoods, major elements of its natural environment, and neighborhood parks and schools.

- Policy LU-11.1: Recognize parkways as distinctive elements of the City's circulation network.
- Policy LU-11.2: Recognize Victoria Avenue Magnolia Avenue/Market Street, University Avenue, Van Buren Boulevard, Riverwalk Parkway, La Sierra Avenue, Arlington Avenue, Canyon Crest Drive, and Overlook Parkway as the fundamental elements of the City's parkway landscape network, and components of Riverside Park.
- Policy LU-11.3: Maintain current designation of Victoria Avenue as a Scenic Boulevard/Parkway and the Rosanna Scott Memorial Bicycle Trail. Stated in the Circulation Element of the General Plan 2025.
- Policy LU-11.34: Seek opportunities to provide enhanced bicycle and pedestrian usage along parkways through the development process.

Objective LU-14: Recognize that University Avenue serves as a parkway linking neighborhoods with such major components of “Riverside Park” as UCR open space areas, Box Springs Mountain Regional Park, the Main Street Pedestrian Mall, White Park, Mt. Rubidoux Park, and Fairmount Park.

Objective LU-15: Recognize Van Buren Boulevard as a significant parkway, linking neighborhoods along its path to the Santa Ana River, the Arlington Heights Greenbelt, Victoria Avenue, and the California Citrus State Historic Park.

Objective LU-16: Make Riverwalk Parkway a vital link between neighborhoods and open space features in the western end of the City.

Objective LU-17: Identify the completed Overlook Parkway as an important parkway connection between the Arlington Heights Greenbelt and Sycamore Canyon Park.

Objective LU-18: Recognize Canyon Crest Drive as a vital parkway connection for the eastern portion of the City.

Objective LU-19: Designate La Sierra Avenue as a City parkway, providing links to major northern and southern open space areas.

Objective LU-20: Recognize and enhance Arlington Avenue as a cross-city roadway that connects east to west.

Community Facilities

Objective LU-26: Ensure that a network of modern, effective, and adequate community facilities are equitably distributed across the entire City.

- Policy LU-26.1: Monitor local land-use changes for opportunities to facilitate and/or implement City strategies, policies, and priorities including procuring trail acquisitions or easements and park and open space acquisition or easements through new development, donations, partnerships, and grants consistent with 2030 Parks, Recreation, and Community Services Vision.
- Policy LU-26.12: Develop and enforce standards for community facilities (such as fire and police stations, libraries and parks) based upon population densities and proximity of existing facilities.
- Policy LU-26.23: Encourage new community facilities to be jointly developed and utilized by one or more City department, or other City/regional agency, and/or appropriate non-profits.

Rancho LA Sierra River Ranch

Objective LU-63: Support the development of the Rancho La Sierra River Ranch property consistent with Proposition R and Measure C requirements and with maximum sensitivity to its unique locale and environment.

- Policy LU-63.1: Ensure quality and appropriate development of the Rancho La Sierra property as a functionally integrated unit through a specific plan which delineates equestrian trails, provides

for equestrian use, and provides distinctive parkway areas, a trail system, and rural architectural design standards for all structures.

- Policy LU-63.2: Ensure that any Specific Plan for the Rancho La Sierra area encourages planned residential development that clusters dwelling units in less sensitive areas in order to preserve more sensitive hillsides, arroyos, and other natural features.
- Policy LU-63.3: Ensure that any Specific Plan for the Rancho La Sierra area provides adequate open space linkages, such as trails and easements, to provide access to the Santa Ana River Regional Park from portions of the neighborhood south of the ridgeline.
- Policy LU-63.4: Maintain the ridgelines in natural states to the maximum feasible extent; minimize the number of streets crossing the ridgeline.
- Policy LU-63.5: Implement the Rancho La Sierra Specific Plan pursuant to Proposition R and Measure C with the following criteria:
 - Housing shall be clustered to protect the river bottom wildlife refuge, the agricultural lands along the river bluffs and the open-space character of the areas;
 - Natural open space areas shall be preserved to protect the natural features of the site such as significant natural hills, steep slopes, rock outcroppings and arroyos;
 - The wildlife refuge, agricultural land and open space character of the river shall be preserved;
 - Any future roads/or utility service shall be located so as to protect the wildlife refuge; and
 - Public trail access along the river corridor compatible with protection of the wildlife refuge shall be maintained and provide for hiking, bicycling and equestrian use.

Northside Community

Objective LU-71: Establish the Northside Community as a balanced community in which it is pleasant to live, work and play based upon the Northside Specific Plan adopted in 2018.

- Policy LU-71.1: Prepare a Specific Plan for the Northside which:
 - Emphasizes the retention of open space and recreational resources;
 - Includes the input of the residents and property owners of the Northside Community;
 - Includes the retention of Reid Park;
 - Considers alternative land uses for properties surrounding the golf course and Reid Park to optimize compatibility with these recreation facilities;
 - Retains or relocates the soccer fields to an optimum location;
 - Provides a detailed evaluation of alternative uses for the Public Utilities Department properties in the City of Colton (i.e., former Pellissier Ranch). The evaluation shall include, but not be limited to, recreational and industrial opportunities; and

- Retains the Northside Community Plan Citizens Advisory Committee, or a modified committee Policy LU-71.1: Prepare a Specific Plan for the Northside which:
 - Emphasizes the retention of open space and recreational resources;
 - Includes the input of the residents and property owners of the Northside Community;
 - Considers alternative land uses for properties surrounding the golf course and Reid Park to optimize compatibility with these recreation facilities;
 - Retains or relocates the soccer fields to an optimum location;
- Provides a detailed evaluation of alternative uses for the Public Utilities Department properties in the City of Colton (i.e., former Pellissier Ranch). The evaluation shall include, but not be limited to, recreational and industrial opportunities.
- Retains the Northside Community Plan Citizens Advisory Committee, or a modified committee of local citizens, as the review committee for the specific plan.
- Policy LU-71.2: Retain Fremont Elementary School as the primary focus for elementary education in the Northside. Encourage modest expansion of the site as properties become available, particularly the properties immediately adjacent to the existing parking lots on Orange Street and Main Street. Expansion should allow for site amenities such as parking lot landscaping, improved pedestrian circulation and added parking.
- Policy LU-71-3: Retain Reid Park and the golf course to serve neighborhood, community, and regional park needs.
- Policy LU-71-4: Coordinate trail alignments within the Springbrook Wash and Santa Ana River with the work prepared by the Springbrook Wash Trails Alignment Subcommittee of the Riverside Land Conservancy.

Sycamore Canyon Park

Objective LU-79: Preserve and enhance the natural character and qualities of Sycamore Canyon Wilderness Park.

- Policy LU-79.1: Provide connections to Box Springs Mountain Regional Park consistent with the Western Riverside County MSHCP to ensure that Sycamore Canyon Park does not become a biologically isolated island.
- Policy LU-79.2: Ensure that development on the periphery of the park is minimally disruptive and maximally screened from the Park.
- Policy LU-79.3: Seek to balance the Park's potentially conflicting roles as both wildlife habitat for native flora and fauna and a community recreational and open space resource.
- Policy LU-79.4: Continue to implement the recommendations of the Sycamore Canyon Wilderness Park – Stephens' Kangaroo Rat Management Plan and Updated Conceptual Development Plan.

- Policy LU-79.5: Enhance access points and encourage recreational use in accordance with the adopted Sycamore Canyon Wilderness Park – Stephens' Kangaroo Rat Management Plan and Updated Conceptual Development Plan.

Victoria

Objective LU-85: Preserve and enhance the largely residential character of the Victoria Neighborhood.

- Policy LU-85.1: Support efforts to create historic districts that will preserve neighborhoods representing prime examples of era-specific architectural styles.
- Policy LU-85.2: Encourage cluster development as a means of preserving open space areas for public and private enjoyment.
- Policy LU-85.3: Create an Overlay Zone for Victoria Avenue that will implement the Design and Development Standards for development on Victoria Avenue as approved by City Council.
- Policy LU-85.4: Maintain current designation of Victoria Avenue, ~~excluding the Traveled roadway, as a City Park per City Council approval~~ as a historic parkway, and the Rosanna Scott Memorial Bicycle Trail.

General Plan—Public Facilities and Infrastructure Element

Recycled Wastewater

Objective PF-2: Find new and expanded uses for recycled wastewater.

- Policy PF-2.1: Expand the use of reclaimed water for irrigation and other applications as permitted under state law.
- Policy PF-2.2: Continue to monitor and study the costs of extending recycled water service to developing areas for accepted applications.

Urban Storm-Water

Objective PF-4: Provide sufficient levels of storm drainage service to protect the community from flood hazards and minimize the discharge of materials into the storm drain system that are toxic or which would obstruct flows.

- Policy PF-4.4: Comply with Federally mandated requirements of the National Pollutant Discharge Elimination System (NPDES) for treatment of urban storm-water runoff in new facility design.
- Policy PF-4.5: Within available resources, utilize the low-impact development plans to design all parking lots, walkways, and other paved surfaces with bioswales or other similar on-site facilities to help environmentally process water runoff.

Waste Materials

Objective PF-5: Minimize the volume of waste materials entering regional landfills.

Community Centers

Objective PF-10: Meet the varied recreational and service needs of Riverside's diverse population.

- Policy PF-10.1: Provide every neighborhood with easy access to recreation and service programs by decentralizing community centers and programs. Promote the development of shared facilities and satellite offices in each Riverside neighborhood either by the City or in cooperation with another public agency, private business, or non-profit organization.
- Policy PF-10.2: Work cooperatively with the Riverside Transit Agency to improve transportation services to community centers for those who rely on public transportation, such as seniors, the disabled, and teenagers.
- Policy PF-10.3: Explore innovative funding and development concepts with private businesses or non-profit groups organizations.
- Policy PF-10.4: Ensure that youth activities and programs are provided or are accessible by all neighborhoods, either in City facilities or through joint-use or cooperative agreements with other public, private, or non-profit service providers.

General Plan—Open Space and Conservation Element

Overreaching Objectives

Objective OS-1: In conjunction with the County, RCRC, Riverside Land Conservancy, and other appropriate agencies, preserve and expand open space areas and linkages throughout the City and sphere of influence to protect the natural and visual character of the community and to provide for appropriate active and passive recreational uses.

- Policy OS-1.1: ~~Protect and preserve open space and natural habitat wherever possible.~~ Protect, restore, and preserve environmentally sensitive areas with unique resources, including plant communities, wildlife habitats and corridors, special geology or physical features, and wet lands, riparian areas, and floodplains along creeks.
- Policy OS-1.2: Establish an open space acquisition priority program that identifies acquisition area priorities based on, establishment of a maintenance endowment, capital costs, operation, and maintenance costs, accessibility, needs, resource preservation, ability to complete or enhance the existing open space linkage system and unique environmental features.
- Policy OS-1.3: Work with Riverside County, and adjacent cities, landowners, and conservation organizations to preserve, protect, and enhance open space and natural resources.

- Policy OS-1.4: Support efforts of State and Federal agencies and private conservation organizations to acquire properties for open space and conservation uses. Support efforts of non-profit preservation groups, such as the Riverside Land Conservancy, to acquire properties for open space and conservation purposes.
- Policy OS-1.5: Require the provision of open space linkages between development projects, consistent with the provisions of the 2030 Parks, Recreation, and Community Services Vision, Trails Master Plan, Open Space Plan, and other environmental considerations, including the MSHCP.
- Policy OS-1.6: Ensure that any new development that does occur is effectively integrated through convenient street and/or pedestrian connections, as well as through visual connections.
- Policy OS-1.7: Work closely with the County of Riverside pursuant to the Joint Cities/County Memorandum of Understanding, emphasizing the City's need to participate in the development review process of projects proposed in surrounding unincorporated areas. Work to ensure that such developments proceed consistent with City standards, including hillside and arroyo grading preservation standards.
- Policy OS-1.8: Encourage residential clustering as means of preserving open space.
- Policy OS-1.9: Promote open space and recreation resources as a key reason to live in Riverside.
- Policy OS-1.10: Utilize a combination of regulatory and acquisition approaches in the City's strategy for open space preservation.
- Policy OS-1.11: Develop a program for City acquisition of identified open space land and encourage land donations or the dedication of land in lieu of park fees for the acquisition of usable land for public parks, open space, and trail linkages.
- Policy OS-1.12: Ensure that areas acquired as part of the Open Space System are developed, operated, and maintained to provide the City with a permanent, publicly accessible open space system.
- Policy OS-1.13: Design Capital Improvement Program projects which affect identified open space areas to support these areas' value as open space.
- Policy OS-1.14: Establish an on-going needs assessment program to solicit feedback for users to identify changing needs and standards for the Open Space System.
- Policy OS-1.15: Recognize the value of major institutional passive open spaces, particularly cemeteries, as important components of the total open space systems and protect their visual character.

Objective OS-3: Preserve designated agricultural lands in recognition of their economic, historic, and open space benefits and their importance to the character of the City of Riverside.

- Policy OS-3.1: Promote and encourage agriculture as an essential industry and a desirable open space use. The Arlington Heights Greenbelt and La Sierra Lands (i.e., Rancho La Sierra) are important agricultural lands because of their high soil quality, favorable climate and low water costs.
- Policy OS-3.2: Identify land for retention and encouragement of agricultural use based on consideration of historic use, soil suitability, agricultural significance, prevailing parcel sizes, and geographical associations.
- Policy OS-3.3: Identify park locations or portions of existing parks that could be utilized to promote and encourage agricultural activities including community gardens or for leased agricultural activities. Recreation use should be priority. Agricultural activities should be temporary unless it is integrated into the overall theme of the park, like the CA Citrus State Park.

Objective OS-5: Protect biotic communities and critical habitats for endangered species throughout the General Plan Area.

- Policy OS-5.1: Preserve significant habitat and environmentally sensitive areas, including hillsides, rock outcroppings, creeks, streams, viewsheds, and arroyos through application of the RC Zone standards and the Hillside/Arroyo standards of the City's Grading Code.
- Policy OS-5.2: Continue to participate in the MSHCP Program and ensure all projects comply with applicable requirements.
- Policy OS-5.3: Continue to participate in the Stephens' Kangaroo Rat (SKR) Habitat Conservation Plan including collection of mitigation fees.
- Policy OS-5.4: Protect native plant communities in the General Plan Area, including sage scrub, riparian areas and vernal pools, consistent with the MSHCP.

Objective OS-6: Preserve and maintain wildlife movement corridors.

- Policy OS-6.1: Protect and enhance known wildlife migratory corridors and create new corridors as feasible.
- Policy OS-6.2: Support regional and local efforts to acquire, develop and maintain open space linkages.
- Policy OS-6.3: Preserve the integrity of Riverside's arroyos and riparian habitat areas through the preservation of native plants through the removal of non-natives and reintroduction of native species.
- Policy OS-6.4: Continue with efforts to establish a wildlife movement corridor between Sycamore Canyon Wilderness Park and the Box Springs Mountain Regional Park as shown on the MSHCP. New developments in this area shall be conditioned to provide for the corridor and Caltrans shall be encouraged to provide an underpass at the 60/215 Freeway.

Objective OS-7: Turn the Santa Ana River Task Force “Vision” into reality.

- Policy OS-7.1: Focus river improvements on the following areas: Fairmount Park and Mt. Rubidoux, Tequesquite Avenue and the Old Landfill, Martha McLean Park, Van Buren Bridge and the Hidden Valley Wildlife Area.
- Policy OS-7.2: Give ~~initial~~ priority to the Fairmount Park **Camp Evans** wetlands enhancement project and the completion of the Santa Ana River Trail.
- Policy OS-7.3: Preserve and expand open space along the Santa Ana River to protect water quality, riparian habit, and **appropriate** recreational uses.
- Policy OS-7.4: Interconnect the Santa Ana River Trail with other parks, cultural and community centers throughout the City through trails and linkages to encourage more pedestrian and bicycle usage ~~and reduce automobile traffic~~.
- Policy OS-7.5: Improve the perception of public safety at authorized recreation locations along **the** river.
- Policy OS-7.6: Partner with other jurisdictions, including the Regional Water Quality Control Board and the US Army Corps of Engineers, to minimize the impact of new development on the river and bring about some of the enhancements envisioned by the Santa Ana River Task Force.
- Policy OS-7.7: Explore implementation of the Santa Ana River Task Force’s ideas for the five focus areas, such as:
 - Work with private interests to develop a restaurant or coffee bar in Fairmount Park near the river with views of the open water impoundment.
 - Establish trail linkages between Mt. Rubidoux and Fairmount Park and generally improve trails in and around the area.
 - Explore the development of water treatment wetlands that can be used for bird watching and improving water quality inputs adjacent to the river course.
 - Recapture the former glory of Fairmount Park as a recreational area. Provide picnic areas, bathrooms and other attractions such as pony rides and carousels.
 - Improve linkages to other parts of the City via an improved walking/biking trail along Market Street and/or Mission Inn Avenue. Improve signage to direct visitors from other parks and other parts of the City to the parkway.

Objective OS-10: Preserve the quantity and quality of all water resources throughout Riverside.

- Policy OS-10.1: Support the development and promotion of water conservation programs.
- Policy OS-10.2: Coordinate plans, regulations, and programs with those of other public and private entities which affect the consumption and quality of water resources within Riverside.
- Policy OS-10.3: Provide incentives such as structured water rates to encourage residential and businesses customers to use less water.

- Policy OS-10.4: Develop a ~~recommended~~ **required** native **plant policy** ~~low water use and drought tolerant plant species list~~ **that requires 80% minimum level for native plants at** ~~for use with open space and park developments~~ **or improvements**. Include this list in the **recommended** landscape standards for private development.
- Policy OS-10.5: Establish standards for the use of reclaimed water for landscaping **including medians and street trees**.

564-02

City of Riverside

**Parks, Recreation & Community
Services Master Plan
(Parks Master Plan Vision 2030)**

Appendix Document

SECTION 8:

**UPDATE 2005 FINANCIAL
STRATEGY PLAN
INCORPORATING 2030 VISION**

Financial Report and Recommendations

City of Riverside

Comprehensive Park, Recreation and Community Services Master Plan

The cornerstone of the success of the Parks, Recreation, and Community Services Master Plan is Riverside's ability to secure stable funding for the development and operation of parks, recreation facilities, and programs. Two major cost centers require funding in order to implement the Master Plan. One is capital costs which includes: potential acquisition and development of new required park lands and facilities and renovation of existing park and school district properties. The second major cost center is to develop long-term sustainable resources for operations and maintenance of existing and new facilities.

With difficult financial constraints and diminishing resources, it will be challenging to find the resources needed to build or renovate parks and facilities as well as maintain existing parks and infrastructure. Another vexing task will be sustaining the affordability of recreation fee supported classes to meet needs and demands for residents.

This section of the Master Plan provides information on funding options for park development, maintenance, and operations to assist Riverside in preparing for plan implementation. It discusses current funding mechanisms and identifies future possibilities and identifies key resources to meet future goals or strategic directions and guides the city staff in accomplishing the vision and goals of the Master Plan. Meeting these challenges will require equal amounts of vision, resourcefulness, partnership, and hard work.

Funding Sources for Parks and Recreation

The following is a partial listing of funding sources that have been categorized according to the appropriate application of the funding they provide - Capital Funding, Operation and Maintenance or a combination of both. These explanations of funding options are provided to give definition to **alternative funding programs** which the City may elect to employ. These sources will be evaluated and applicable sources will be matched to the specific projects which are recommended in this Park and Trails Master Plan.

State, Federal and, Foundation Grants

Numerous state and federal governmental agencies provide grant opportunities for local park and recreation agencies. Many grant programs are dependent on the passage of bond measures and state or federal legislative action. The availability of funds can vary from year to year. Many require matching funds from the local agency. The programs have specific project criteria that applicants must meet. Although there are some grants available for operations and recreation/educational programs, most of the state and federal programs focus on the acquisition, development and improvement of parks, trails, recreation facilities and the protection of natural resources. Some agencies such as the Department of Education, Department of Health Services, and Environmental Protection Administration provide funding for educational programs. In the future, the City can increase its potential for grants by collaborating with other public agencies and local school districts. The agency may not always need to be the lead agency applying for the grant. In some cases it may be the facilitator or partner in seeking funds with other agencies or non-profit organizations.

- **State Grants:** Many of these grants will require matching funds from the City which can be a barrier. Such funds, however, could come from sources such as a Non-Profit Foundation. There is usually strong competition for such grants and the City needs to compete aggressively. Some examples of current funding are:
 - **June 2018 Park Bond:** On June 5, 2018 with a yes vote over 57%, Proposition 68, the California Clean Water, Climate, Coastal Protection and Outdoor Access for All Act, introduced by Assembly Member Eduardo Garcia, was approved by the voters. This Bond, authorizes the issuance of bonds in the amount of \$3,710,000,000 to finance a clean water, climate, coastal protection, and outdoor access for all program. Key components of the ballot measure include:
 - Environmental and Social Equity--\$725 million
 - California Outdoor Spaces--\$285 million including \$200 million per capita based on population
 - State Parks--\$218 million
 - Trails and Greenway--\$30 million
 - Rural Recreation, Tourism, and Economic Enrichment Investment--\$25 million
 - River, Creek, and Waterway --\$112 million
 - Conservancies and wildlife--\$767 million
 - Clean Drinking Water and Drought Preparedness--\$25 million
 - Ocean and Coastal Protection--\$80 million
 - Climate Preparedness, Habitat Resiliency--\$443 million
 - Flood Protection and Repair--\$550 million
 - Regional Water Sustainability--\$400 million
 - **Habitat Conservation Fund Grant Program:** California Department of Parks and Recreation administers grants which have been established by State propositions or are provided for by other State programs such as the Habitat Conservation Fund Grant Program under the California Wildlife Protection Act of 1990 and/or the Recreational Trails Program.
 - **Caltrans SAFETEA-LU:** Provides for on- or off-street bike trails and some foot trails through such funding mechanisms as *SAFETEA-LU Transportation Enhancement Activities* and *Bicycle Lane Account Funds*.
 - **Community Development Block Grant (CDBG):** Funding is available for upgrading parks for ADA requirements and other improvements. These funds are also used for some limited program funding.
 - **The California Department of Natural Resources:** Manages many grant programs, through several departments such as the Department of Conservation, Wildlife Conservation Board, State Coastal Conservancy and others, that can be used for open space acquisition, habitat restoration, trails, etc. Much of the funding comes from State Bond Act Propositions 50 and 84.
 - **California Department of Housing and Community Development (HCD):** HCD's Housing-Related Parks Program uses voter-approved funds from the Housing and Emergency Shelter Trust Fund Act of 2006 to expand and improve the availability of parks and recreation facilities within communities. The largest share of the funding, 71 percent is allocated to communities that are both disadvantaged and park-deficient. The grant awards help to build needed parks and/or repair existing parks and recreation facilities within a community.

HCD expanded its awareness campaign for the Housing-Related Parks Program, and as a result, many more California cities and counties are applying and taking advantage of this useful grant program.

See more at: [http://www.cacities.org/Top/News/News-Articles/2014/July/\\$73-6-Million-Awarded-to-Over-100-Cities-and-Count#sthash.Z9amHtfq.dpuf](http://www.cacities.org/Top/News/News-Articles/2014/July/$73-6-Million-Awarded-to-Over-100-Cities-and-Count#sthash.Z9amHtfq.dpuf)

- **Federal Grants**

- **Land and Water Conservation Act:** Created by Congress in 1965, the Land and Water Conservation Fund (LWCF) was a bipartisan commitment to safeguard natural areas, water resources and our cultural heritage, and to provide recreation opportunities. The LWCF state assistance program provides matching grants to help states and local communities protect parks and recreation resources. Running the gamut from wilderness to trails and neighborhood playgrounds, LWCF funding has benefited nearly every county in America, supporting over 41,000 projects. This 50/50 matching program is the primary federal investment tool to ensure that families have easy access to parks and open space, hiking and riding trails, and neighborhood recreation facilities. LWCF's current authorization is set to expire in September of next year.

Initially authorized for a 25-year period, the LWCF was extended for another 25 years and expired September 30, 2015. The fund was temporarily extended for 3 years in the Consolidated Appropriations Act, 2016, and will expire on September 30, 2018.

- **Prevention and Public Health Grants:** These grant programs are administered through the Centers for Disease Control, to support state and community level programs that prevent and control obesity and other chronic diseases.
- **Older Americans Act Reauthorization Act:** Legislation to reauthorize the Act was passed by Congress with unanimous, bipartisan support. The bill was signed into law by the President on April 19, 2016. It addresses the health, welfare and economic needs of older individuals by promoting senior center modernizations and evidence based chronic disease management and falls prevention.

- **Foundation Grants:** There are some private foundations and non-profits that support park and recreation developments and programs. These entities can be solicited for donations to support specific projects which meet their criteria.

- **American Water Charitable Foundation (AWCF):** Partnering with National Recreation and Park Administration AWCF instituted an on-going program, the Building Better Communities program designed to create and enhance nature-based playgrounds and natural play spaces for children, while also providing educational messaging and demonstration areas about water stewardship and conservation. Building Better Communities projects are supported with funding from AWCF and implemented through annual grants administered by NRPA.

Development Related

- **Quimby Parkland Dedication:** The "Quimby Act" enables local governments to exact the dedication of land or in-lieu fees for parks as part of the subdivision approval process. Although the Act has provided for the acquisition of land for parks in new subdivisions; it has limitations when an area is built-out. It can provide funds for improvements, but not maintenance. The dedication or fee is based on the local agency's adopted park standards per thousand population. Local cities and counties must pass an ordinance to enact Quimby provisions. It is also only applicable to residential subdivisions and does not address park demands created through in-fill development, condominium conversions or commercial and industrial developments.

The in-lieu fees are based on the cost of land and do not provide adequate funding for park development. The fees can be used for improvements but that use is restricted to the area where the fee is collected.

- **Development Agreements (DA's):** DA's are another mechanism through which park and recreation improvements can be acquired or provided. As part of an agreement specifying the type and density of development that will be allowed, the City can negotiate conditions and considerations in return for concessions. These types of incentive programs can also be used in the provision of parks and other open spaces in commercial areas. One such program would allow extra floor space in exchange for public recreation facilities such as a plaza, a mini-park or an amphitheater.
- **Development Impact Fees:** Development Impact Fees (AB 1600 fees) on development is another option for local agencies. The fees or exactions are based on the premise that new development generates new demand for park and recreation facilities. The fees only apply to new development and may only be assessed for new capital cost related to the development. A defined nexus or benefit/beneficiary relationship must be established. The fees are paid by the developer to offset costs for the infrastructure caused by new development. The fees are not limited to the cost of land and can be assessed for improvements. Some cities have used this fee mechanism to assess a capital equipment fee to acquire the equipment needed to maintain the new parks. The fees are often used in combination with development agreements. The advantages of impact fees, sometimes called mitigation fees, are that they can be assessed for non-subdivision land uses. Fees can be assessed under the premise that tourists, employers, and employees all benefit from and use community parks. This allows for assessment of commercial and industrial development. Once the nexus is established that proves the need for additional facilities because of new development, a fee program can be implemented. The fee cannot be assessed to subsidize existing shortfalls or benefit existing residents.

In Riverside, development impact fees are collected at the time a building permit is issued for the purpose of mitigating the impacts caused by new development on the City's infrastructure. Fees are used to finance the acquisition, construction, and improvement of public facilities needed as a result of the new development.

The City of Riverside has four types of Park Development Fees, Including the Regional/Reserve Fee, Local Fee, Aquatic Facility Fee, and the Trail Fee. In Riverside, development impact fees are collected at the time a building permit is issued for the purpose of mitigating the impacts caused

by new development on the City's infrastructure. Fees are used to finance the acquisition, construction, and improvement of public facilities needed as a result of the new development.

Park fees are currently:

- Regional Park/Reserve-- Are assessed at the rate of \$5,489 per gross acre of land to be privately developed, with the exception for single family lots in excess of one gross acre shall be charged \$5,489 per lot.
- Trail Fee-- Are assessed at the rate of \$78 per gross acre of land to be privately developed except that a single-family lot in excess of one gross acre shall be charged \$78 per lot.
- Local Park/Aquatic-- Are assessed as follows:

Fee Assessment Breakdown

	Local Fee Per Unit	Aquatic Fee Per Unit
Single Family Detached	\$4,646	\$435
Attached Duplex	\$4,065	\$398
Multi-Family (triplex, quadplex)	\$3,653	\$340
Residential Condos	\$2,615	\$235
Multi-Family (5+ units)	\$3,045	\$295
Mobile Home Space	\$2,832	\$280
Non-Residential Units	1% for 1 st \$100,000/.50% for construction valuation over \$100,000	

For the Fiscal Year 17/18 the City projects collection of \$2.6 million in development fees. Those funds are currently utilized to repay the Certificate of Participation (COP) taken out to fund the Renaissance Program. The COP's will not be paid off until **2037**.

Bonds

Most bond issues require a two-thirds vote of the electorate and are therefore used with great preparation, research and care to predict voting outcome. Some of the most common forms of these bonds are as follows:

- **General Obligation Bonds:** These bonds are issued subject to a two-thirds majority vote of the electorate and pledge the full faith and support of the borrower. G.O bonds would be paid out of the City's General Fund. Only cities with excess General Fund capacity are able to use G.O. bonds for park facility development today. Another method of implementing park and recreation facility development by use of a type of G.O. bond is by gaining voter approval for an additional property tax assessment to pay for the debt of park bonds. The issuer is authorized by the vote of a two-thirds majority of the electorate to levy an ad valorem tax on all taxable property within its jurisdiction at whatever rate is required to service the debt. Because of the high level of security, these bonds command the lowest interest rate. This type of financing requires strong community support and involves much time and effort to study community attitudes and promote acceptance in order to be successful.
- **Revenue Bonds:** These bonds are secured by a pledge of revenues from a tax or non-tax source such as assessments or fees. Because the revenue from a particular facility is the only security, these bonds usually carry a higher interest rate than general obligation bonds. The direct issuance of revenue bonds without the formation of a funding district, as described in more detail below, may not be feasible for park and recreation purposes due to limited income streams from these types of activities. However, revenue bonds have been used to partially fund such development as an aquatic facility where a feasibility study verified the revenue generating capability of the development.
- **Certificates of Participation:** This is a form of lease purchase agreement that does not constitute indebtedness under the State constitutional debt limit and does not require voter approval. In a typical case, a local government entity decides to acquire a new or renovated public facility. This facility is purchased or constructed by a vendor corporation and the local government signs a lease agreement with the corporation to use the facility. An underwriting firm then buys the lease obligation from the vendor corporation and divides it into small units called "C.O.P.'s". Each C.O.P. represents a share of the lease payment revenue stream. The underwriter then places the C.O.P. issue with a bank which, in turn, sells the certificates to individual investors. The local government makes the lease payments to the bank which makes payments to the certificate holders. At the end of the lease period, title to the facility passes to the local government entity at nominal cost. Interest paid to the certificate holders is tax exempt.

Taxes

Some examples of taxes used by other cities to pay for park and recreation include Transient Occupancy Tax, Real Estate Transfer Tax and Admissions Tax. A portion of such tax revenue could be dedicated for specific park and recreation uses, either to provide funding for a bond issue or to cover deferred maintenance and operating costs.

- **Transit Occupancy Tax (TOT):** Often called bed tax, TOT can be assessed on hotel rooms, campgrounds, and other lodging facilities. The taxing authority is the local government agency. This use tax impacts tourists and not local residents, so it is easier to implement. Since many park facilities serve tourists in addition to residents, these funds can be used for both park development and maintenance.

TOT is generally imposed on persons staying 30 days or less in a hotel, inn, motel, tourist home or other lodging facilities. The current tax rate is 13% and represents 3.5% of the total revenue budget for the City. Year-over-year revenue growth has slowed from 26% in Fiscal year 2014/2015 to 3% in Fiscal Year 17/18. Five-year projections are 5% in 18/19, 4% in 19/20 and 3% thereafter.

- **Real Estate Transfer Tax:** A real estate transfer tax is a tax levied on the sale of certain classes of property: residential, commercial or industrial that increases with the size of the property being sold. Sometimes sellers (who have typically seen the value of their homes rise over the years) foot the bill. Other times the cost is imposed on buyers, who, it is argued, are making an investment in the future of a community.

At the local level, the real estate transfer tax can create substantial funds for park and open space acquisition, particularly in fast-growing communities. This type of tax requires voter approval. Winning approval in the face of special interest opposition has proven to be an obstacle for some communities. The City of San Jose has a Construction and Conveyance Tax of this type.

The property transfer rate, for counties in California under the Transfer Tax Act, is \$0.55 for each \$500 property interest conveyed. However, the City of Riverside, along with 31 other chartered cities in California, have enacted their own transfer tax ordinance with the tax rate at \$1.10 for each \$500 of property interest conveyed.

Property Transfer Tax represents 0.6% percent of actual revenues collected for the past 5 years, with revenues of approximately \$2.2 million in Fiscal Year 2017/2018. For the next five fiscal years, the City projects an annual increase of near 4%.

- **Sales Tax Increase:** The cornerstone of the state-local revenue system in virtually every region of the country, the sales tax is the second largest source of income for state and local governments and typically the most popular tax among voters. Sales taxes are either general or specific in form. General sales taxes are levied on the sale of goods or services at the retail level. Specific or selective sales taxes are imposed on specific items such as alcohol, tobacco and gasoline and sometimes earmarked for specific projects. As an example the Sonoma County Agricultural Preservation and Open Space District is funded through ¼ cent sales tax and the City of Pico Rivera passed a 1 percent increase to implement their Parks and Recreation Master Plan.

In 2017, the community of Stockton increased the sales tax rate to 9% after voters approved a quarter-cent sales tax increase to finance libraries and recreation. "Measure M" needed at least 66.7% of the voters to approve, but passed with 73.7% of the vote. The tax proceeds are to be placed in a special City fund used to support enhancements to library and recreational services, such as after-school and summer programs for children and teens, homework centers, children's story times, increased public computer access/wireless connectivity, and enhanced evening and

weekend hours at libraries and recreation centers. The City would also be required to maintain general fund expenditures for library and recreational services at the level stated in the 2014/2015 city budget. However the City may reduce that general fund commitment proportionally in times of economic downturn.

The City of Riverside receives 1% of sales and use tax that is imposed upon retailers who sell or rent tangible property. Sales tax is not applicable to the sale of real estate, services that do not result in a finished product, food purchased for home consumption, good purchased for resale, prescription medication, common carrier aircraft, utilities, or goods sold to the federal government.

Additionally, the city receives 0.5% due to the passage of Proposition 172 in November 1993, which established a permanent statewide half-cent sales tax for support of local public safety functions.

Sales Tax is the largest single revenue source for the City of Riverside representing 22% of the total City revenues in Fiscal Year 2017/2018. For Fiscal Years 2018-2023, revenue is projected to increase from 4.5% to 4.8% each year.

A comparison of total retail sales per capita shows that within Riverside County, Corona records \$16,516 per capita, Riverside \$11,045, Moreno Valley \$8,503, and Eastvale \$4,926. These are 2012 figures as reported by the United States Census Bureau.

- **Property Tax Financing:** The residents vote for a “special” tax for a defined period of time. The tax is assessed on commercial and residential property. This type of tax offers a steady stream of revenue to develop and maintain parks. If a tax is a “general tax,” a 2/3 vote of the community or affected area is required. Property taxes are relatively easy to administer at the local level, revenues can generally be accurately predicted, and the tax burden is equitably distributed. Perhaps the most important factor when considering a property tax-backed parks and open space measure is track record. Despite the dislike of property taxes, voters in many communities have been willing to accept an increase when revenues are specifically earmarked for parks.
- **Soda Tax:** In 2014, Berkeley, California became the first city in the United States to pass a tax on sugar-sweetened beverages. The goal was to cut back on consumption—and eventually, to help chip away at rates of diseases like obesity and type 2 diabetes. The tax, which tacks on one cent per fluid ounce on beverages with added caloric sweeteners—like sodas, energy drinks, and sweetened fruit drinks—was officially implemented in March 2015.

This strategy was gaining traction. During the 2016 election, four cities and one county, including San Francisco and Cook County, Illinois voted in favor of raising the price of sugar-sweetened beverages. The California cities of Oakland and Albany along with Seattle and Philadelphia have also passed a similar soda tax. Seattle projected \$15 million in revenue but the first year came in at \$21 million. In July of 2018 Boulder, Colorado adopted a sugar tax double that of Berkeley at 2 cents an ounce, raising nearly \$6 million. These American cities join 28 countries world-wide that have passed a sugar tax. This list includes the first to do so Hungary, France, and Mexico. Other countries include Great Britain, France, Norway, and Chili.

For the most recent fiscal year, the City of Berkeley revenue came in at just under \$1.6 million, slightly above \$13 per capita. Berkeley has used the revenue to fund a variety of health and fitness programs and recent studies showed a 9.6% -10% decline in consumption of sugary drinks.

Revenue collect from those jurisdictions with a soda tax range from \$13 per capita in Berkeley to nearly \$30 in Seattle. The California City Soda Tax Calculator uses estimates generated by researchers from the Yale Rudd Center for Food Policy & Obesity. Researchers used the most recently available public and proprietary data on beverage consumption, population, pricing, as well as socio-demographic information on the variation in sugar-sweetened beverage consumption to populate the calculator. This process came up with \$4,920,738 in potential revenue, or \$15 per capita from a ½ cent increase.

A recent ballot measure in Santa Fe New Mexico was defeated and Cook County Illinois repealed their tax after just two months in operation. This option for funding was put on hold as the state legislature passed a fast-moving ban that was introduced on June 23 and signed into law just five days later. Under this bill, no new food or beverage taxes can be passed in the state until 2031 at the earliest.

- **Natural Heritage and Preservation Tax Credit Act of 2000:** Through this program \$100 million in tax credits are available to landowners interested in donating in fee or easement qualified lands and water. The intent is to protect and conserve open space, agricultural lands, wildlife habitat, state and local parks. The state tax credits are available to landowners interested in donating qualified lands to state resource departments, local government entities and qualified non-profit organizations for conservation purposes.

Special District Assessments

These include Benefit Assessment Districts (under state law AB1600), Landscape and Lighting Act Districts, and Mello-Roos Districts. A special assessment or levy is placed on a property to finance improvements and/or maintenance that specifically benefit that property. The legislation requires a vote of the residents in order to form such districts or in order to change the level of assessment.

The City of Riverside has created two Landscape Districts, Riverwalk and Sycamore Highlands, for the purpose of maintaining landscaping and park facilities located within the boundaries of each district. For Fiscal Year 16/17 the city projects revenue of \$473,408 for the Riverwalk District and \$92,521 for Sycamore Highlands.

- **Benefit Assessment Districts:** An assessment district is a special purpose mechanism available to local government agencies for developing and maintaining facilities and resources in a defined geographic area. The costs of the facilities are recaptured based on a benefit/assessment spread. They can be established by local government using their authority under the Lighting and Landscape Act of 1972 (L&L) or by voter initiative. The assessments are made on cost per lot, per acre, or some other parcel-by parcel basis. With the passage of Proposition 218, agencies are now required to have the property owners vote on any new or increased assessment. The process uses a mailed ballot to property owners. Each ballot is weighted by the assessment it represents. If a majority of the weighted ballots are in support, the assessment district is adopted by a Governing Board resolution.

- **Mello Roos Community Facilities District (CFD):** A Special District is created to provide certain public facilities and services in a given area. A special tax is imposed on property owners to finance specific public projects. It is secured by taxes within the district and is levied each year for public projects. Taxes can also support maintenance. Mello-Roos is California's state enabling legislation for this type of district. Park and recreation facilities may be funded in this way but a two-thirds voter approval is necessary. Unlike Special Districts these districts lack a governmental structure with management responsibilities. Mello-Roos is most commonly used in newly developing areas and used in combination with other developer based funding, such as impact fees and development agreements.

The CFDs have bonding and taxing authority, so bonds can be issued to finance public facilities or services and the bonds will be repaid by a special tax levied by the CFD. Therefore, in a Mello-Roos bond financing, users of financed facilities pay for those facilities through the payment of a special tax. Mello-Roos bond financing provides some unique advantages to local government. Mello-Roos bond projects are initiated, approved and operated for and by the local community, so that only projects which are truly positive additions to the area will be financed. Mello-Roos bond financing gives local governments a tool with which to promote appropriate development and to provide the infrastructure needed in developing areas.

- **Business Improvement Districts:** A somewhat controversial financing tool is the Business Improvement District or BID. Like special assessment districts, BID's assess residents within set boundaries for additional services, such as park maintenance and public safety. This is a direct tax levy on business license holders and/or property owners. They are unique, however, in that they establish a partnership between property owners and businesses in downtown or commercial areas for the purpose of improving the business climate in a defined area. Impetus for the BID generally comes from business and property owners hoping to attract tourists and new customers by cleaning up sidewalks, improving parks, increasing lighting, etc. These business owners want better services within their neighborhood and are willing to pay for it. In some places, they are willing to take on nongovernmental tasks, such as marketing, to supplement public services.

It is in the public interest to promote the economic revitalization and physical maintenance of the business districts of its cities in order to create jobs, attract new businesses, and prevent the erosion of the business districts. It is of particular local benefit to allow cities to fund business related improvements, maintenance, and activities through the levy of assessments upon the businesses or real property that benefits from those improvements.

Revenue from Operations

- **User Fees:** Such fees provide some contribution toward maintenance, but are not sufficient to provide any capital funds. While Riverside regularly reviews current fees and charges, it is strongly recommended that the City examine the current fee structure and make adjustments so that the fees collected are in line with the costs of maintenance and operation of the facilities and/or programs for which the fees are levied. Some of the sources of such fees include:
 - Participation fees for classes and special programs.
 - Field Rental Fees for the use, maintenance and lighting costs associated with using a sports field.
 - Facility Rental Fees for meetings, parties and special events.
 - Charges for play, such as for tennis court reservations and/or ballfields.
 - Group picnic shelter use charges.
 - Charges for the use of park sites for special events such as arts & crafts fairs, tournaments, antique shows, auto shows, weddings, concerts, carnivals, Christmas tree sales, etc.
 - Joint-Use with non-profit organizations is also included in this category, where sports teams would renovate fields and/or provide field maintenance (labor or costs) in exchange for guaranteed use of the field during the season.
- **Property Leases:** Because park agencies have extensive land holdings the potential to lease land for special uses that are compatible with park and recreation use can generate additional revenue. Grazing leases, radio and cell phone tower lease agreements have become prevalent throughout California. The City currently has cell tower leases with revenues committed for the purpose of purchasing supplies and/or the operation of recreation programs.
- **Sale or Lease of Surplus Lands:** The sale or lease of land or other capital facilities for which the City has no further use can sometimes be a major source of revenue. One-time receipts from the sale of land can be used for the acquisition of new park lands, recreation facilities, or the development of new community service facilities. Revenues from long-term leases can be used to provide maintenance or underwrite programs. Surplus parcels also may provide opportunities for trading land elsewhere in the City with other agencies that own land more suitable for park purposes.
- **Concessions:** By contracting with a concessionaire to build and/or operate a facility, the City can generate income which could cover the capital costs and maintenance of the facility. Examples of such concession-operated facilities include: baseball or softball diamonds, equestrian facilities, handball courts, tennis courts, miniature golf, roller hockey facilities and food and beverage concessions. In most cases, the City provides a site for the facility and either the City or the concessionaire funds the construction of the facility. The lease terms are determined accordingly.
- **User Group Contributions:** Sports groups sometimes have an interest in constructing and maintaining fields for their use if the City would provide a nominal lease of land for a reasonable time span so that they can capture the value of the improvements. This relieves the City of the associated costs; however, it precludes the use of the fields by other user groups unless that is made a condition of the lease.

- **Fund Raising Events:** While these are not a major source of funds, such events (i.e. concerts, raffles, etc.) could contribute to an overall effort toward capital funding for a specific facility. Funds raised from such events could be channeled through a non-profit foundation as described above.
- **Corporate Sponsorship of Events:** This is the most popular for sports teams and other various activities, and should be actively pursued.

Non-Profit Foundation/Planned Giving

- **Non-Profit Foundation--**This would provide a vehicle for a capital fund drive and a means to build community support. There should be well defined facilities and specific costs to be funded. The foundation acts as a conduit for receiving private donations from entities that might otherwise be reluctant to donate to a City. In addition, the donor can receive tax benefits. The City can use the foundation to solicit private foundations, corporations and other businesses, local organizations and individuals (gifts, bequests, trust funds, etc.). The foundation also provides an organization that can partner with other non-profits (such as churches, service clubs and organizations) as well as private companies to jointly develop park and recreation facilities.
- **Planned Giving/Capital Campaigns:** Many individuals, private foundations, and corporations contribute to local non-profits solely to improve the community in which they live or operate. Donations can be made for capital projects as well as programs. This method of funding is greatly enhanced when a 501(c) 3 organization, such as a Parks Foundation is in place to support and operate the program providing a vehicle for a capital fund drive and a means to build community support. To enhance the program there should be well defined facilities and specific costs to be funded. The non-profit would act as a conduit for receiving private donations from individuals and/or entities which might otherwise be reluctant to donate to a public entity. In addition, the donor can receive tax benefits. Another option is to set up a Donor Advised-Restricted Fund through the non-profit.

Planned giving program, the potential to receive bequests and endowments, is expected to grow in the next 15 years where there will be a nationwide, intergenerational transfer of wealth estimated at \$16 trillion. Specific examples are explained below.

- **Bequest:** Donors include a provision in their will directing that a gift be paid to an organization after their death or the death of one of their survivors. Donors can give the organization either a specific amount of money or item of property (a “specific” bequest), or a percentage of the balance remaining in their estate after taxes, expenses, and specific bequests have been paid (a “residual” bequest). Also, donors can state how to use their bequest for a particular program or activity at an organization, or allow its use to be discretionary (“restricted” and “unrestricted” bequests).
- **Charitable Gift Annuity:** Donors make a gift to an organization and in return, the organization agrees to make fixed payments to the donor for life. Payments may be made to a maximum of two beneficiaries. At the death of the last beneficiary, the remaining balance of the annuity is used by the organization for the purpose that the donor specified

when the gift was made. Gift annuities operate under a simple contract between an organization and the donor. They are not trusts, but rather income obligations backed by the organization's assets. Payments from a gift annuity can be arranged to commence at a future date (a "deferred" gift annuity). Deferring the start of payments gives donors a higher income rate and a larger charitable deduction than they could secure from annuities whose payments start immediately.

- **Charitable Remainder Unitrust:** This trust pays income to the donor and/or other beneficiaries for life or a term of years, and then pays the remaining balance to charity. Income is paid as a fixed percentage of the unitrust's value – which is revalued annually. Income and appreciation in excess of the required payments to the beneficiaries are held in the unitrust to allow growth.
- **Charitable Remainder Annuity Trust:** This trust pays the donor and/or other beneficiaries a fixed-dollar amount of income for life or a term of years, and then pays the remaining balance to charity. Unlike income from a unitrust, payments from an annuity trust do not fluctuate during the term of the trust.
- **Charitable Lead Trust:** This trust pays income to an organization for a term of years or for the lifetime of the donor. When the lead trust terminates, the remaining balance is returned to the donor or to the donor's heirs. Donors who arrange their lead trusts to return the assets to themselves may claim a charitable income tax deduction when they make their gift, for the present value of the anticipated payments to charity. They are liable for income tax on the lead trust's annual earnings.
- **Life Insurance:** The death benefit of a life insurance policy can be paid to an organization as a charitable gift. Donors have several options in giving life insurance:
 - Contribute a fully paid-up policy
 - Contribute a policy on which some premiums remain to be paid (In both of these cases, the donor can claim a charitable deduction for the value of the donated policy, and the organization can "cash in" the policy in advance of the donor's death)
 - Donors can (revocably) name an organization as the beneficiary of a life insurance policy that they continue to own and maintain
 - They can name an organization the owner and beneficiary of a new life insurance policy, and make ongoing gifts that offset the premiums you will pay to maintain the policy.
- **Retirement Plans:** Donors can name an organization the successor beneficiary of all or a portion of their IRA, 401(k), or other retirement accounts. The designation is revocable and does not generate a charitable income tax deduction.

Sponsorship (Naming Rights)

- **Sponsored Facilities Programs and Events (Naming Rights):** It is common for public agencies to secure businesses and organizations to sponsor events. There is an opportunity to expand the current sponsorship activities for park improvements and amenities. There is a growing recognition by corporations, associations, and others in the private sector that parkland and recreation programs have positive public values worth associating with. Further there is a growing justified need on the part of park agencies to ask for financial payments in return for those associations. This is leading to a wide array of sponsored programs ranging from one-time large group activities such as runs, 4th of July events, or concerts, to advertising promotions that utilize a park as a backdrop, to the use of logos or brand names in return for donations of money, goods or services.

Raising corporate and philanthropic money to construct, improve or rehabilitate physical structures in parks is often relatively easy. Contributions to acquire naming or licensing rights from the City to advertise their name/product should be given careful consideration, in light of the development of new and remodeled public facilities. This practice has several different levels and can include the naming of buildings, advertising on public property or license rights to the agency's name and other intellectual property. Typically the agency and corporation negotiate terms for the granting of the rights. This can be an effective tool particularly for highly visible facilities or events.

Private Giving

- **Voluntary Utility Donations:** Several municipalities have partnered with Utilities Districts allowing customers to make a donation for parks and or recreation programs as part of their monthly bill. *Scottsdale Cares* in Scottsdale, AZ has raised \$1 million one dollar at a time added to utility bills to fund local youth programs.
- **Adopt-a-Park Programs:** This type of program could generate funds from corporate or individual donations or volunteers to provide maintenance for parks or facilities.
- **Fund-Raising Events:** While these are not a major source of funds, special events could contribute to an overall effort toward capital funding for a specific facility. Funds raised from such events could be channeled through the non-profit foundation described above.

Collaborative Financing

- **Joint-Use Agreements with School Districts:** Joint-Use Agreements with local School Districts can provide for reciprocal use of facilities by both parties. They define responsibilities for capital improvements and maintenance of the facilities. Problems sometimes arise when expanding school sports programs create inequalities in the amount of time the City has access to the facilities. Agreements need to be definitive and specific as to allowed usage.

- **Public Agency Joint Development/Use Agreements:** Public agencies can enter joint development/use agreements with other local agencies, most often a school district, special district, city or county for development or use of land and facilities. Both agencies may participate in the funding of the improvement, for guaranteed use of the facilities. The agencies negotiate terms of the agreements. The land usually remains in the ownership of one agency. Generally one agency will assume responsibility for maintenance of the facilities.
- **Public/Private Partnership Ventures:** This type of venture takes advantage of the potential revenue generating facilities such as golf courses, pistol ranges, multi- sports complex, restaurant and snack facilities. Projects can be jointly funded using public and private financing. Another method is the public agency provides the land and outsources the development and operation to a private company that will build and operate turn-key facilities through lease or concession agreements. Private capital is used for the improvements to the public facility and in turn the developer makes a profit from the fee based recreation activity. This concept works well for large regional parks or large planned developments that can accommodate the specialized uses.
- **Public/Non Profit Partnerships:** Joint ventures with local non-profit organizations can be an effective approach for some recreation facilities. These might be youth serving organizations or special interest groups such as bicycling clubs, dog owners and other community organizations that need facilities. By joining forces, fundraising ability can be enhanced and joint development of community recreational facilities in public parks can be accomplished. With their strong volunteer support these organizations often provide in-kind labor to improve park facilities for their use.
- **Non-profit Conservation Organizations:** Organizations such as Land Trusts, Friends of the River, Sierra Club, and others can be instrumental in working with public agencies to acquire and preserve open space, sensitive habitats, or natural areas.
- **Affinity Cards:** Affinity Cards are partnerships between non-profit or public agencies and credit card companies. Revenue to the agency is generated on a per-transaction basis or percentage of card purchases. A minimum of 10,000 names and addresses must be on the list to qualify for an affinity card program.
- **Volunteerism:** Californians have shown a high willingness to contribute to their communities by volunteering. Volunteer labor and donations of money, services or material are potentially attractive resources for agencies that cannot afford to pay additional staff or make purchases beyond the budget for expenditures. As baby boomers age and retire there will be a growing pool of talented volunteers.
Examples of volunteer projects at senior facilities include meal deliveries, gift shop management, front desk, and other office assistance. Park and Recreation agencies can consider seeking out scout groups for specific Eagle Scout or Gold Award projects such as picnic table slabs, painting projects, trails, murals, gardens or gazebos. Agencies can also seek out Sheriff's work crews or court-mandated community service crews for projects like litter removal, creek clean up, or trail maintenance.

- **Service Organizations:** Most communities have service clubs, (Rotary, Kiwanis, Lions, Soroptimists) a Chamber of Commerce and business associations, faith-based and neighborhood associations who can contribute to the betterment of park and recreation programs in their area. Many of these groups do support community programs. To sustain the interest and support of these groups it helps if agency staff members actively participate as members of the organization or serve on the boards of directors. Another way to form this connection is to invite those organizations to serve on the park and recreation agency's committees and advisory boards.

Potential Funding Sources by Facility Type

A summary of the various funding sources for the most appropriate project type is presented in Exhibit A. The City should look at developing new sources beyond those currently in use. Funding needs can be satisfied for each improvement through a variety of potential sources as indicated on Exhibit A.

The specific funding source to be considered will depend partly on the timing of the development and the funding sources which may be available or which are more easily pursued at that time. For major improvements which include such facilities as community centers, tennis complexes, gymnasiums, senior centers, teen centers, ball field complexes, etc., the use of a fund raising effort to be conducted on behalf of a City's non-profit foundation could be beneficial. Sponsorships/ naming rights for major corporate or other private donors can be offered. In some cases, the use of a professional fund raising firm should be considered once a facility or project for which the funding will be used is identified. Other sources of funding for such projects could include public/private partnerships, partnerships with private sector through website advertising, user group contributions, joint use with the School District and public or private grants.

Use of bonds, sales tax increase, or special districts require a vote by the residents and have been used successfully in some California communities. The City of Pico Rivera recently passed a sales tax increase to implement their Park and Recreation Master Plan and the City of Stockton passed a quarter cent increase to fund parks, recreation, and library services. The specific facilities and improvements to be paid for need to be identified and a public relations effort is required to enlist the support of the electorate. The greater the demand and recognition of the need by the public, the greater will be the chance of success.

Exhibit A: Funding Sources by Project Type

Funding Source	PROJECT TYPE			
	Acquisition	Improvement	Operations	Programs
State and Federal Grants ¹	x	x	x	x
Development Related				
Bonds	x	x		
Taxes	x	x	x	x
Special District Assessment	x	x	x	x
Revenue from Operations	x	x	x	x
Non-Profit Foundation – i.e. 501 (c)(3)	x	x	x	x
Sponsorships	x	x	x	x
Private Giving	x	x	x	x

¹ The grant requirements will specify what functions are eligible for funding.

Current Budget and Staffing—Fiscal Year 17/18

The PCRSD is organized around five components:

- Administrative--Fiscal and personnel oversight and grant administration.
- Recreation--Youth and adult sports, contract classes, recreation programming, City special events and celebrations, community center operations, and facility rentals and reservations.
- Community Services--Cultural enrichment programs, education, health, gang prevention and intervention, senior center operations senior and disabled transportation program.
- Parks--Maintenance of parks, facilities, open spaces, and sports fields. Assessment of park fees.
- Planning and Design--Planning, design, and construction of capital improvement projects, advanced planning, plan check services for the City's map review, building permits, and planning processes.

The Riverside Renaissance, initiated in 2006, added over 190 acres of developed parkland and 93,000 square feet of programmable building space. However, the long-term maintenance and operation was not considered. Despite the \$100 million capital expansion of the parks system, the operating budget has not expanded at the same pace as shown in Table 1. The Department's staffing level has declined from a high of 218.5 full-time equivalents (FTE) in Fiscal Year 08/09 to 193.48 FTE this current fiscal year.

Since Fiscal Year 15/16, PCRSD budget has declined in general fund support, although showing a modest increase in the Fiscal Year 18/19 adopted budget. Table 1 displays the proposed Fiscal Years 15/16 and 16/17 actual budgets, and Fiscal Years 17/18 and 18/19 adopted budget.

Table 1
PCRS
Expenditure by Division

Division—General Fund Only	FY 15/16 Actual	FY 16/17 Adopted	FY 17/18 Adopted	FY 18/19 Adopted
Administration	\$3,200,181	\$3,334,060	\$2,992,376	\$2,101,377
Parks—Budget	\$9,144,501	\$9,162,684	\$9,441,622	\$11,006,932
Revenue	\$1,022,489	\$1,211,371	\$1,303,000	--
Revenue Rate	11.1%	13.22%	13.8%	--
Recreation--Budget	\$4,037,442	\$4,098,570	\$4,162,985	\$5,251,042
Revenue	\$1,436,106	\$1,770,653	\$1,602,530	--
Revenue Rate	35.5%	43.2%	38.49%	--
Community Services	\$2,269,766	\$1,796,629	\$1,505,465	\$1,908,855
Janet Goeske Center	\$399,424	\$409,662	\$403,590	\$433,502
Fairmount Golf Course--Budget	\$605,664	\$625,085	\$688,805	\$807,929
Revenue	\$443,112	\$426,908	\$450,000	--
Revenue Rate	73.1%	68.29%	65.3%	--
Debt	\$3,167,414	\$2,433,893	\$3,035,479	\$3,029,762
Measure Z	--	--	--	\$50,000
Special Districts	--	--	--	\$43,070
Special Capital Improvements	\$1,965,101	\$3,621,596	\$2,579,463	\$2,552,370
Special Transportation	\$4,172,858	\$4,950,236	\$4,160,050	\$4,524,606
Miscellaneous Accounts	\$77,715	\$360,781	-\$400,000*	
TOTAL	\$29,040,067	\$30,793,196	\$28,569,835	\$31,709,445

*Managed Savings Goal

Department-wide, PRCSD continues to operate with reduced FTEs, while supporting a larger burden of public infrastructure. Table 2 identifies authorized positions by division since Fiscal Year 15/16. This table identifies general fund support today at the same level as Fiscal Year 15/16 with 152 authorized positions. The only growth that the Department has experienced over the five budget cycles has been with an increase of 7+ positions within special transportation and 1.5 positions funded through Measure Z.

**Table 2
PRCSD Authorized Positions by Division**

General Fund	FY 15/16 Actual	FY 16/17 Estimated	FY 17/18 Adopted	FY 18/19 Adopted
Administration	8.00	7.00	9.00	10.00
Community Services	23.79	26.63	28.13	26.63
Fairmount Golf Course	4.75	4.75	4.75	4.75
Parks	37.25	37.25	35.25	35.25
Recreation	77.44	74.60	76.35	76.22
General Fund Total	153.23*	153.23*	153.48	152.85
Other Funds				
Measure Z	--	--	--	1.50
Planning & Design	2.00	2.00	2.00	--
Special Transportation	41.75	41.25	41.25	48.25
All Funds Total	194.98	193.48	196.73	202.60

*includes 2 positions in Planning

November 2016, Riverside voters approved Measure Z, a general transaction and use tax of 1%, to help pay for critical unfunded City programs and services. Measure Z revenues are anticipated to be \$10 million in FY 16/17 and \$51.6 million in FY 17/18. Of these amounts, \$1.1 million are earmarked for CIP projects in FY 2017/18, and a total of \$31.6 million for fiscal years 2018/19 through 2020/21. In FY 2018-2020, \$50,000 was allocated to expand swimming hours and \$600,000 for the Youth Innovation Center.

formally the redevelopment agency. PCRSD provides just under \$3 million in revenues from rentals, pool fees, recreation programs, and Fairmount Park Golf Course.

For Fiscal Years 18/19 through 22/23 there are several funded projects. These include:

- Arlington Youth Innovation Center (AYIC)--\$350,000 (\$6,150,000 still needed)
- Nichols Community Center Renovation--\$120,000 (\$4,880,000 still needed)
- El Dorado Park Walking Path--\$90,000
- Hunter Park, Railroad Kiosk--\$68,000
- Martha McLean Anza Narrows, Frisbee Golf Course--\$55,000
- Goeske Senior Center, Restroom Renovation--\$50,000
- Myra Linn Park, Access Improvements--\$35,000
- Myra Linn Park, Shade Sails--\$90,000
- Myra Linn Park, Fitness Stations--\$90,000
- La Sierra Park, ADA Walkway Phase 1--\$204,077
- Fairmount Park Signage--\$190,000
- Bordwell Park, Floor Replacement--\$248,299
- Villegas Park, Wading Pool Design--\$40,000
- La Sierra Park, ADA Walking Phase 2--\$30,000
- Mount Rubidoux Trail Improvements--\$186,000
- Carlson Park, Historic Falls Restoration--\$25,000

Information provided by the City in Table 3 identifies \$316 million of unfunded deferred maintenance projects throughout all wards. The overall total includes over \$1.2 million in legal mandated projects, nearly \$2 million in health and safety projects, and over \$12 million in projects that would result in cost reductions to operation and maintenance.

**Table 3
Proposed Unfunded Projects by Need Category**

Need Category	Unfunded Total
Required Maintenance/Increase Efficiency	\$21,799,073
Cost Reduction/Revenue Generation	\$750,000
Enhancement/Beautification/New Facilities	\$206,247,580
Health and Safety	\$1,948,077
Legal Mandate	\$1,250,000
Total	\$241,377,100

**Table 4
Top Ten Unfunded Projects**

Project Name	Estimated Project Cost	Unfunded Amount
Villegas Park Wading Pool Replacement	\$450,000	\$450,000
Islander Park Wading Pool Replacement	\$375,000	\$375,000
Shamel Park Wading Pool Replacement	\$425,000	\$425,000
Low Park And Parent Navel Lot	\$650,000	\$650,000
Fairmount Park - Golf Course Netting Along Freeway	\$300,000	\$300,000
Fairmount Park - Golf Course Net/Post Along Field Lane	\$204,077	\$204,077
Bergamont Park - Playground Shade Sails	\$85,000	\$85,000
Taft Park – Playground Shade	\$95,000	\$95,000
Hunter Park—Playground Shade	\$75,000	\$75,000
La Sierra Park - La Sierra Community Center HVAC	\$51,500	\$51,500
TOTAL	\$2,710,577	\$2,710,577

Proposed Capital Costs for Existing Facilities

Exhibit C identifies recommended projects by park sites for the City of Riverside and identifies potential funding sources which could be utilized to fund each of these projects. Only those sites with capital needs are listed. Project estimates are general in nature and developed to show a potential costs and/or range of costs. Costs should be considered as approximations of individual facilities listed only. Actual costs will depend on design, size of facility, additional support facilities, utilities, infrastructure, environmental conditions, as well as site specific conditions which require additional study and have not been evaluated in the Master Plan. Based on these general project estimates, the City of Riverside is faced with \$79,019,086 in park specific renovations to developed parkland (\$70,283,086 in existing facility improvements and \$8,736,000 in citywide projects).

RECOMMENDATIONS	Estimated Costs
AB Brown Sports Complex	
Construct new playground	\$600,000
Anticipated ADA improvements	\$100,905
Andulka Park	
Drainage and landscaping improvements	\$100,000
Splash Pad recirculation and filtration system	\$325,000
Anticipated ADA improvements	\$700,917
Arlanza Neighborhood Garden	
Community garden improvements	\$120,000
Arlington Heights Sports Park	
Splash Pad recirculation and filtration system	\$325,000
Fencing along detention basin	\$75,000
Synthetic soccer field to replace existing turf	\$1,500,000
Anticipated ADA improvements	\$14,850,111
Arlington Park	
Replace existing shade structure	\$94,000
Walkway and lighting improvements	\$275,000
Challenge course-PRO 4000	\$350,000
New shade structure	\$115,000
Pool building renovation	\$225,000
Tennis Court resurfacing (2)	\$125,000
Anticipated ADA improvements	\$316,485
Bergamont Park	
Playground shade sails	\$85,000
Replace playground equipment and surface	\$350,000
Anticipated ADA improvements	\$332,511
Bobby Bonds Park	
Cesar Chavez HVAC installation	\$110,000
Cesar Chavez auditorium chairs	\$5,000
Cesar Chavez paint	\$62,000
Cesar Chavez roof replacement	\$335,000
Cesar Chavez restroom renovation	\$150,000
Cesar Chavez auditorium acoustics and sound system	\$103,000
Cesar Chavez auditorium stage improvements	\$77,000
Youth Opportunity Center gym floor replacement	\$30,000
YOC skylight repair	\$35,500
Artificial turf replacement	\$800,000
Playground lighting improvements	\$35,000
Basketball hoop adjustment system	\$15,000
Pool deck shade structure	\$37,000
Pool filter replacement (9)	\$150,000
Anticipated ADA improvements	\$3,307,754

RECOMMENDATIONS	Estimated Costs
Bordwell Park	
Basketball replacement/drainage correction	\$165,000
Modernize park restroom	\$150,000
Challenge course—Pro 4000	\$350,000
Design and construction of gymnasium	\$4,738,000
Anticipated ADA improvements	\$1,399,578
Box Springs Mountain Open Space (City owned)	
None	
Bryant Park	
Gym floor refinishing	\$10,500
Tennis court lighting	\$190,000
Concrete walkway renovation	\$420,000
Anticipated ADA improvements	\$3,982,710
California Citrus City Park	
None	
Carlson Park	
Historic falls and grotto restoration	\$600,000
Irrigation upgrade—new meter and backflow	\$125,000
Anticipated ADA improvements	\$105,359
Castleview Park	
Playground surface replacement	\$100,000
Anticipated ADA improvements	\$141,686
Challen Park	
Park improvements (Trails, playground, picnic shelter, parking)	\$1,875,000
Anticipated ADA improvements	\$15,820
Collett Park	
Playground equipment replacement	\$295,000
Shade shelter roof replacement (3)	\$32,000
Par course and fitness stations	\$90,000
Anticipated ADA improvements	\$489,312
Dario Vasquez Park	
Playground surfacing replacement	\$100,000
Anticipated ADA improvements	\$200,408
Don Derr Park	
Basketball court resurfacing	\$30,000
Restroom and concession building replacement	\$1,100,000
Anticipated ADA improvements	\$648,295
Don Jones Park	
Remove and replace existing concession building	\$450,000
Decomposed path 1100 LF	\$125,000
Exercise stations	\$120,000
Fence adjustment	\$84,000
Challenge Course Teen Playground –Pro 4000	\$350,000
Playground with fencing, shade, benches, etc.	\$450,000
Anticipated ADA improvements	\$609,683

RECOMMENDATIONS	Estimated Costs
Don Lorenzi Park	
Park restroom	\$412,000
Exercise path	\$115,000
Fitness equipment	\$135,000
Park playgrounds	\$650,000
Anticipated ADA improvements	\$441,110
Doty-Trust Park	
Slope stabilization	\$60,000
Wading pool	\$325,000
Anticipated ADA improvements	\$1,985,063
Fairmount Park Golf Course	
Driving range improvements	\$45,000
Pitch and putt course	\$950,000
Expand and renovate cart paths	\$250,000
50' netting along freeway	\$300,000
75' Net/post Field Lane	\$204,077
Net replacement	\$65,000
Fairmount Park	
Lakeside Room—refinish wood floor	\$15,000
Lakeside room paint	\$75,000
Paint picnic shelters	\$30,000
Building painting	\$30,000
Replace concrete fishing pier	\$10,000
Road maintenance on Dexter	\$225,000
Road maintenance—general	\$225,000
Tennis court resurfacing	\$15,000
Repair plaster walking bridge	\$10,000
Repair roof old stables	\$15,000
Historic core restroom replacement	\$700,000
Izaak Walton kitchen and restroom modernization	\$14,000
R and R Rose Garden gazebo and arches	\$75,000
Repair old RR building	\$25,000
Repair roof old restroom building	\$15,000
Repair run off catch basin/water retention area	\$300,000
Storm drain clearing universal playground	\$75,000
Lake Evans weir box repair	\$115,000
Lighting repair	\$15,000
Duck Island cleanup	\$12,000
Lake Evans spillway improvements	\$150,000
Lawn bowling building replacement and site improvements	\$650,000
Invasive species clearance	\$75,000
Lake dredging	\$400,000
Spring Brook wash renovation	\$975,000
Locomotive repairs/painting	\$100,000
Security camera system	\$200,000

RECOMMENDATIONS	Estimated Costs
Fairmount Park (continued)	
Develop Armory conversion master plan	\$500,000
Dexter parking lot with lights (120 spaces)	\$504,000
Banks intersection/pedestrian access	\$350,000
Market Street frontage improvements—enhanced entry	\$65,000
Market Street frontage improvements—new fencing	\$100,000
North Hill—curb and gutter, sidewalk, trail, picnic table	\$750,000
Renovate the old building for bike rental	\$35,000
Camp Evan's Wilderness Area Improvements - Connect to Santa Ana River	\$1,750,000
Court parking lot	\$250,000
Historic Core Phase I (bandshell/amphitheater)	\$1,250,000
Historic Core Phase II (restroom)	\$350,000
Historic Core Phase III (lake access, parking, lighting, etc.)	\$2,250,000
Lake Evans water quality	\$65,000
Landscape and turf conversion	\$125,000
Pedestrian sidewalk	\$60,000
Splash pad filtration system	\$325,000
Repair Brown Lake area	\$300,000
Replace missing rose bushes	\$1,500
Playground wood chip	\$10,000
Replace rubberized playground surface	\$65,000
Anticipated ADA improvements	\$2,772,901
Harrison Park	
Rebuild existing sump pump	\$20,000
Playground wood fiber	\$31,000
Anticipated ADA improvements	\$313,306
Highland Park	
Community Center and site improvements	\$1,750,000
Playground improvements	\$250,000
Walking path around park with lighting	\$275,000
Anticipated ADA improvements	\$211,713
Hunt Park	
Pool filter replacement—3 tanks	\$46,500
Exterior painting of Center, pool, and restroom	\$75,000
Community Center paint interior	\$25,000
Replace one partition to accommodate rentals	\$30,000
Fencing at existing picnic area	\$100,000
Construction of outdoor community fitness area	\$120,000
Anticipated ADA improvements	\$1,209,197
Hunter Park	
Installation of playground shade	\$75,000
Park improvements (fencing, mural, landscaping)	\$65,000
New railroad interpretive kiosk	\$68,000
Anticipated ADA improvements	\$658,718

RECOMMENDATIONS	Estimated Costs
Islander Park Wading pool replacement Pool filter replacement—3 tanks Park and trail improvements, pool renovation New playground/park, trailhead design New playground construction Anticipated ADA improvements	\$375,000 \$45,000 \$2,900,000 \$60,000 \$600,000 \$512,181
Kensington Pocket Parks	None
La Sierra Park and Senior Center HVAC replacement Gym floor resurfacing Paint interior and exterior Picnic shelter fencing Basketball hoop adjustment system Community Center improvements Exercise stations Anticipated ADA improvements	\$51,500 \$10,500 \$36,000 \$80,000 \$15,000 \$90,000 \$125,000 \$7,256,834
Lincoln Park Basketball court improvements Lighting improvements Playground lighting Security cameras Fruit tree grove improvements Solar panel installations/LED conversion Renovate veterans memorial Anticipated ADA improvements	\$15,000 \$14,000 \$45,000 \$75,000 \$65,000 \$150,000 \$15,000 \$224,499
Loring Park Renovate park to the Riverside Arboretum Park with walking paths, par course that links to the River Trail	\$1,750,000
Low Park Parent Navel Orange Tree Enclosure Park Improvements - Complete renovation to fence, walkway interpretive connection to Parent Navel, basketball half-court, fitness area, landscaping New playground construction	\$650,000 \$500,000 \$500,000
Martha McLean/Anza Narrows Park Remove and replace existing restroom Design study Park Gateway to the River improvements (parking, sidewalks, playgrounds)	\$650,000 \$50,000 \$2,250,000
Mount Rubidoux Park Park shade structures Trails and firebreak repair and modification Anticipated ADA improvements	\$175,000 \$108,000 \$71,270

RECOMMENDATIONS	Estimated Costs
Mountain View Park	
Playground poured-in-place surface replacement	\$125,000
Camera system	\$30,000
Anticipated ADA improvements	\$172,338
Myra Linn Park	
Lighting for basketball and tennis courts	\$250,000
Turf conversion with drought tolerant landscaping	\$24,000
Tennis court re-surfacing	\$8,500
Gate repair	\$2,500
Replace trash cans	\$9,600
Playground safety surfacing replacement	\$130,000
Playground repair	\$25,000
Picnic area improvements	\$35,000
Playground lighting	\$12,000
Picnic shelter upgrades	\$65,000
Install mow curb	\$12,000
Anticipated ADA improvements	\$325,077
Newman Park	
Anticipated ADA improvements	\$86,988
Nichols Park	
Community Center renovation	\$6,000,000
Park improvements - Walking/jogging path, fitness stations, landscaping improvements	\$647,500
Outside volleyball court surfacing	\$30,000
Lighting improvements	\$13,000
Anticipated ADA improvements	\$3,346,990
North Park	
Fencing modifications	\$100,000
Stage or area to allow music	\$100,000
Anticipated ADA improvements	\$574,852
Orange Terrace Park	
Gym floor repair and refinish	\$204,077
Dance room floor refinish	\$10,500
Community Center floor replacement	\$103,000
Paint interior and exterior of Community Center	\$42,000
Exterior basketball court resurfacing	\$15,000
Park partition	\$30,000
Community Center kitchen upgrades	\$125,000
Splash Pad recirculation system	\$325,000
Anticipated ADA improvements	\$13,742,873
Patterson Park	
Master Plan Patterson Park - Phase 1	\$2,200,000
Renovation Patterson Park - Phase 2	\$1,000,000
Playground equipment replacement with new surfacing	\$450,000
Wood fiber top-off	\$30,000
Anticipated ADA improvements	\$226,558

RECOMMENDATIONS	Estimated Costs
Quail Run Open Space	
Walking trail around perimeter	\$300,000
Rancho Loma Park	
Basketball court resurfacing	\$7,500
Playground wood fiber top-off	\$31,000
Anticipated ADA improvements	\$244,895
Reid Park	
Gym floor refinish	\$11,000
Paint interior and exterior of Community Center	\$36,000
Community Center renovation	\$850,000
Basketball hoop adjustment system	\$15,000
Water conservation to Calsense Irrigation Controller	\$75,000
Community garden improvements	\$50,000
Tennis court resurfacing (3)	\$25,000
Little League/rugby restroom/concession building rebuild	\$650,000
Rugby field lighting improvements	\$275,000
Springbrook Clubhouse kitchen improvements	\$85,000
Springbrook Clubhouse improvements	\$120,000
Anticipated ADA improvements	\$3,724,807
Riverwalk Dog Park	
Anticipated ADA improvements	\$72,527
Rutland Park	
Par course replacement	\$50,000
Playground wood chip replacement	\$20,440
Basketball court resurfacing	\$8,000
Anticipated ADA improvements	\$538,002
Ryan Bonaminio Park	
Replace playground wood chips	\$32,104
Splash pad	\$550,000
Tequesquite Arroyo signage	\$125,000
Anticipated ADA improvements	\$2,464,824
Shamel Park	
Wading pool replacement	\$425,000
Pool filter replacement—3 tanks	\$46,000
Pool building renovation	\$1,250,000
Pool deck shade canopy over bleachers	\$24,000
Anticipated ADA improvements	\$1,277,333

RECOMMENDATIONS	Estimated Costs
Streeter Park / Janet Goeske Center	
Parking lot improvements	\$50,000
Replace skylight and repair roof	\$75,000
New senior playground and fitness equipment	\$375,000
Add kitchen AC	\$42,000
New marquee—LED motion sign	\$85,000
Exercise room replacement	\$30,000
General Center improvements	\$25,000
Trim all trees	\$15,000
Remove "disabled" from building and paint	\$3,000
Anticipated ADA improvements	\$1,176,711
Swanson Park	
Small playground features	\$250,000
Park improvements	\$100,000
Sycamore Canyon Wilderness Park	
Trailhead at Barton, Alessandro, Val Vista, and Canyon Crest	\$1,850,000
Trail maintenance and adjustment of trail alignments	\$79,000
Trail Signage and Kiosk	\$50,000
Anticipated ADA improvements	\$176,784
Sycamore Highlands Park	
Splash Pad recirculation system	\$325,000
Playground pour-in-place surfacing replacement	\$129,000
Anticipated ADA improvements	\$419,352
Taft Park	
Playground shade structure	\$95,000
Replace playground equipment	\$500,000
Tennis court resurfacing	\$8,000
Anticipated ADA improvements	\$348,085
Thundersky Park	
Replace playground wood chips	\$19,672
Replace existing playground equipment	\$500,000
Anticipated ADA improvements	\$402,100
Villegas Park	
Wading Pool Replacement	\$400,000
Outdoor basketball court resurfacing	\$35,000
Roof replacement	\$210,000
Community Center banquet room roller shades	\$4,500
Master Plan Phase II	\$85,000
Synthetic soccer field to replace existing turf	\$1,500,000
Field improvements	\$105,000
Jogging path—playground area	\$85,000
Jogging path—softball field area	\$90,000
Anticipated ADA improvements	\$1,754,144

RECOMMENDATIONS	Estimated Costs
Washington Park Anticipated ADA improvements	\$349,266
White Park and Dales Senior Center Concrete replacement Window wood blind replacement (28) Anticipated ADA improvements	\$150,000 \$15,000 \$761,396
City-Wide Projects Pool refurbishment Parking lot rehabilitation Water conservation projects Automatic door locking system Community Center Wi-Fi Skate parks	\$1,300,000 \$500,000 \$500,000 \$280,000 \$156,000 \$6,000,000

Recommended Projects for Existing Facilities

Opportunity Sites

Throughout the Master Planning process numerous sites have been evaluated for the potential to provide recreational opportunities in the community. Some sites are as yet to be designed vacant parcels, and some are currently utilized for other purposes but may become available for recreational sites in the future. Additional opportunities exist with the development of Joint Use Agreements and Partnerships. There are three (3) categories of opportunity sites:

Future Partnerships / Joint Use sites

Due to the limited availability of certain facilities and the demand from various sports organizations for additional sports fields, the City should pursue expanding partnership agreements that outline specific details of the community's recreation abilities within Riverside Unified School District and the Alvord School District. Current agreements are limited and for specific fields, such as Ramona High School, rather than on a District wide basis.

Renegotiation and expansion of existing agreements to include School District athletic fields could allow the City to reduce both capital needs and on-going maintenance costs for new facilities. In light of the upcoming budget issues with school district, renegotiation and expansion may be a difficult route.

Future City Facilities

The City currently has several undeveloped parcels that could be considered for park development. Undeveloped acreage includes:

- Golden Star Park—19.32 acres (Leased to Toro for 5 years plus two 5 year options)
- Mission Ranch Park—12.04 acres
- Mt Vernon Park—8.35 acres
- Savi Ranch Park—36.25 acres (Owned City 40%/ County 60%)
- Seven Mile Trail—19.65 acres
- Victoria Cross Park—7.90 acres

Additionally the City has several parcels (approximately 20 acres depending on development) adjacent to existing facilities that are available for further park development. This includes:

- Hole Lake Trail Head and Rutland Park expansion—61.09 acres
- Tequesquite Open Space (Land north and west of Ryan Bonaminio Park)
- Fairmount Park - Camp Evans area (2.02 acres) and undeveloped portions
- Undeveloped portions of Castlevue Park

Surplus School Property

The Chinese Heritage property and Tequesquite property are owned by Riverside Union School District.

Privately Owned Property

In addition to the above opportunities there are also parcels within the City currently owned by private parties. These parcels could also provide much needed space to meet the demand for recreation facilities. Parcels include:

- Holcomb property 4 acres \$110,000
- Indian Hill 2.57 acres \$265,000
- La Sierra 1.43 acres \$415,000

Multi-Year Capital Plan

Development of a multi-year Capital Budget is integral to sound financial planning, debt management, and reserve development. This Master Plan identifies development of master planned facilities, capital replacement, and capital outlay requirement over a five-year period to assist with planned cash and debt management.

Exhibit D displays the recommended six year needs for the City of Riverside, including renovation of existing facilities, redesign/modification of existing, potential acquisition site costs, and development of these new sites. It should be noted that existing resources are limited and will not be able to fully fund the recommendations within this plan without new tax dollars.

For the purpose of this report, the Five-Year Capital Expenditure Plan is based on three factors:

- Per capita allocation from the 2018 Park and Water Bond of approximately \$1,500,000. In the fall of 2018, the State of California started the review of the allocations with final details expected by mid-2019. These funds should be available starting with the 20/21 Fiscal Year.
- An increase in development fees charged resulting in additional revenue of \$750,000 annually.
- Presentation of a ballot measure no later than 2022 for a parcel tax of \$70, resulting in additional revenue of approximately \$5.5 million. Of that amount, \$1 to \$1.5 million should be utilized for operations, maintenance, and increased programming. Passage of a parcel tax would give the city the flexibility to finance in the range of \$40 million in construction projects.

Park Development Impact Fees Recommendations

City of Riverside

Comprehensive Park, Recreation and Community Services Master Plan

Current assessment rates for the Local, Aquatic, Regional/Reserve and Open Space Park, and Trail fees are currently well below the actual costs for acquisition and development of parks of these types. The fees were last adjusted in 2007, and the adopted fee was half of what was recommended at the time, by the Consultant. The fees used cost estimates prepared in 2005, and thus are essentially 13 years out of date. Due to substantial increases in acquisition and development costs over the past 13 years, it is recommended that:

- All park development fees be raised immediately; and
- To keep pace with ever rising costs, these fees be reviewed annually and tied to an acceptable real estate and construction cost index as appropriate, such that they would be automatically adjusted annually.

Nexus Findings

Background

New development in the City will create the demand for additional park and recreation facilities to serve future residents. The Park Development Impact Fee program will provide funding for the construction of park and recreation facilities to serve future development in accordance with the policies and goals set forth in the Comprehensive Park, Recreation, and Community Services Master Plan. As required pursuant to the Mitigation Fee Act, the Park Development Impact Fees calculated in this Nexus Study, meet the nexus requirements of the Act as outlined below.

Purpose of the Fee

The purpose of the Park Development Impact Fees are to fund park and recreation facilities in accordance with the level of service prescribed in the Master Plan and General Plan to serve future residents within the City. This is an update of the City's existing park fee that was adopted in 2005/6.

Use of the Fee

The Park Fee will be used to fund the construction of neighborhood, community, special use parks regional/reserve parks, and trails including the acquisition of the land required to serve new development. The fee will also be used to fund those facilities identified within the Comprehensive Park, Recreation, and Community Services Master Plan. In addition, the fee will fund the administrative expenses associated with implementing and administering the Park Fee program.

Reasonable Relationship Exists between the Fees Use and the Type of Development Project

New residential development in the City will generate additional residents who will require park and recreation facilities. These additional park facilities will be funded by the Park Development Impact Fees primarily collected from residential development in the City since these type of development create the demand and benefit from these facilities. The collection and use of fee revenues to fund the construction of new park facilities ensures that the level of service identified in the Master Plan will be maintained for future residents.

Future Operation and Maintenance Costs

In order to complete this Master Plan, the City should look at developing new revenue sources beyond those currently in use. Funding needs can be satisfied for each improvement through a variety of potential sources as indicated on Exhibit E and that funding must include both capital costs and ongoing operations and maintenance.

The National Park and Recreation Administration *2018 NRPA Agency Performance Review*, found that nationwide, the median level operating expenditures for operations and maintenance was \$6,589 per acre of parkland. The typical operating expenditure rises with population density. Agencies serving a jurisdiction with fewer than 500 people per square mile spend \$3,673 per acre of parkland, rising to a median of \$11,953 per acre for agencies serving a jurisdiction with a population density greater than 2,500 per square mile. For cities of Riverside's size, the average cost per acre of parkland ranged from \$2,580 to \$12,329.

Exhibit D projects new park development projects of approximately 242.64 plus the 64 acre Reid Sports Complex. To maintain these new park parcels, Riverside would need to find funding for approximately \$4,000 to \$10,000 per acre to maintain the new parkland, or \$1 million to \$2.5 million annually.

The specific funding source to be considered will depend partly on the timing of the development and the funding sources which may be available or which are more easily pursued at that time. For major improvements which include such facilities as community centers, tennis complexes, gymnasiums, ball field complexes, etc., the use of a fund raising effort to be conducted on behalf of a City's non-profit foundation could be beneficial. Sponsorships/ naming rights for major corporate or other private donors can be offered. In some cases, the use of a professional fund raising firm should be considered once a facility or project for which the funding will be used is identified. Other sources of funding for such projects could include public/private partnerships, partnerships with private sector through website advertising, user group contributions, joint use with the School District and public or private grants.

Use of bonds, sales tax increase, or special districts require a vote by the residents and have been used successfully in many California communities. The City of Pico Rivera recently passed a sales tax increase to implement their Park and Recreation Master Plan. In 2017 the City of Stockton passed a quarter cent sales tax increase to fund ongoing operations and maintenance needs for parks, recreation, and library services.

Specific recommendations for the City of Riverside include:

Development Fees Increase

The city has failed to adjust development fees since the completion of the 2005 Financial Strategy Plan.

Specific recommendations include:

- Adjust Development Impact Fees for both local parks, and regional/reserve parks, pools, and trails immediately.
- Update development fees annually, to keep pace with actual costs for new park acquisition and development. Future adjustments should be completed at the time of the City's budget review and approval and adjusted utilizing the construction cost price index and the City's estimated average cost of land acquisition.

- Revenue collected in excess of the \$2.6 million currently allocated to debt service should be dedicated to funding projects identified within this Master Plan.

Institute Special Revenue and/or Enterprise Funds for Parks, Recreation, and Golf Budgets

In the periodic budget process that every municipality goes through, there are negotiations for the level of general fund support. The general fund pays for usual and on-going municipal expenses that are generally not supported by a stream of revenue. In the case of the PCRSD, three budget units show a significant and continuous budget stream over the last several fiscal years.

The Recreation budget has a revenue rate, a comparison of expenditures to revenue, which has ranged from 37% to nearly 50%. This means that one-third to one-half the cost of this budget unit are covered in generated revenue. The figure for Parks is much lower with a revenue rate of 10-12%. Golf has shown a revenue rate of 62% to 107%, meaning that this unit has shown, in one fiscal year, a “profit” at the 107%.

These budget units could easily be moved out of the general fund, with a negotiated general fund contribution, and placed into a special revenue fund. This type of fund is often established to finance and operate dedicated budgets with a significant revenue stream and those funds can only be used for that specific program. Recreation, parks, and libraries, are commonly operated in this fashion. Special revenue funds provide an extra level of accountability and transparency to taxpayers that their tax dollars will go toward an intended purpose.

While the Golf budget has shown a “profit” in a single fiscal year, this budget unit could with an increase in rounds, someday be operated as an Enterprise Budget. An enterprise fund is a self-supporting fund design to account for activities supported by user charges.

There are many advantages to these type of funds including an emphasis on revenue generation, costs management, and the ability to budget remaining funds in future years for specific capital projects and/or new program development. **Specific recommendation for Special Revenue and Enterprise Funds is:**

- Funds remaining in the budget at the end of the fiscal year, rather reduced expenditures or increased revenue should be budgeted to fund capital projects identified in this Master Plan specifically:
 - ADA requirements
 - Renovations
 - Deferred Maintenance
 - Capital upgrades to existing projects

Naming Rights

Actively search for contributions from corporations and businesses to acquire naming or licensing rights from the City to advertise their name/product, in light of the proposed development of new public facilities. This practice has several different levels and can include the naming of buildings, advertising on public property or license rights to the agency’s name and other intellectual property.

Prioritize Parks Foundation

Prioritize support and development of the Riverside Parks Foundation “501c3” organization to a fully functioning organization. The primary mission of a Foundation should be based on:

- To aid, sponsor, promote, advance and assist in the provision of public parks, recreation and community services in the Riverside Area.

- To receive, invest, and manage funds acquired through dues, donations, grants, gifts, bequests, and solicitations in furtherance of the purposes and goals of the City.

City-Wide Benefit Assessment District

Another option would be the development of a city-wide assessment district with a special purpose mechanism for developing and maintaining park and recreational facilities and resources. One route to establish a “district” is for the City to use their authority under the Lighting and Landscape Act of 1972. The assessments are made on cost per lot, per acre, or some other parcel-by parcel basis. Proposition 218 requires agencies to have property owners vote on any new or increased assessment. The process uses a mailed ballot to property owners. Each ballot is weighted by the assessment it represents. If a majority of the weighted ballots are in support, the assessment district is adopted by a Governing Board resolution.

Another avenue is to hold a Parcel tax election. Parcel taxes are a form of special property tax, which must be paid by the owners of parcels, or units, of real estate. However, unlike standard property taxes, which are based on the value of the property, a parcel tax is an assessment based on the characteristics of the parcel. These assessments can include taxing a parcel based on square footage or by dwelling unit, or the tax may be a flat rate per parcel.

In November 2011 the Riverside Library Parcel Tax, Measure I was overwhelmingly approved, extending the \$19 library parcel tax until 2022. The existing \$19/year parcel taxes generates about \$1.3 million a year for Riverside's library system.

Table 5 below shows the number of parcel taxes that were approved in California from 2003 through November 2017. The data represents all parcel tax measures that were proposed, including those for cities, school districts, counties, and special districts.

**Table 5
All parcel tax measures, 2003-2017**

Status	Number	Percent
Approved	537	56.11%
Defeated	420	43.88%

This past June the City of Davis passed a \$49 parcel tax to fund park maintenance. The measure passed with 73.6% of the vote. The November election featured several park related measure including East Bay Regional Park District, and the cities of Albany, Mt. Shasta and La Selva Beach.

The City of Riverside currently has approximately 77,625 parcels. To implement the goals of this Master Plan in conjunction with the 2030 Vision, a minimum of \$5 million annually should be established and presented to the voters. This would mean a parcel tax in the range of \$65 to \$75 per parcel annually. This would allow the City to dedicate \$1 to \$1.5 million annually to maintenance and operations and the remaining to capital expenditures.

The specific facilities and improvements are identified within this Master Plan and a public relations effort is required to enlist the support of the electorate. The greater the demand and recognition of the need by the public, the greater will be the chance of success.

Reasonable Relationship Exists Between the Need for the Facility and the Type of Development

Residential development in the City will generate residents that will require park and recreation facilities. As part of the Master Plan, the City’s consultant conducted resident surveys and workshops to determine the type of facilities that are desired. These results are summarized in the Comprehensive Park, Recreation, and Community Services Master Plan.

Reasonable Relationship Exists Between the Amount of the Fee and the Cost of the Facility Attributable to new Development

The Park Fee program provides funding for the park and recreation facilities needed to serve new development in the City. The cost to provide new facilities was estimated based on a cost per capita to serve new development. An estimate of the number of residents in each type of dwelling unit was then used to convert the cost per capita into a fee per unit. In addition, any existing deficiencies were identified and new development is not funding the cost beyond their fair share. The administration fee was calculated as a percentage of the park fee component.

Local Park Fees

The City of Riverside has a total of 1,171.43 acres of local parks, including developed and undeveloped neighborhood, community, and city-wide or special-use parks. Of these acres, 253.8 are undeveloped. Table 1 provides a summary of local park acreage.

**Table 1
Local Park Acreage Summary**

Park Acreage Summary	Total Acres
Total Pocket/Neighborhood Parks	229.07
Total Community Parks	370.18
Total Regional	279.45
Total Special Use	38.94
Total Developed Park Acreage	917.63
Total Regional Reserve	1,615.33
Current Population	325,860*
Population/1,000	325.86
Current Acres/1,000--Neighborhood	.69
Current Acres/1,000-Community	1.14
1,000 Population Standard General Plan Requires(Community and Neighborhood)	3.0

*California Department of Finance, 2018

With a current population of 325,860 the current total park acreage, yields 2.82 acres of developed parks per one thousand residents of local neighborhood and community parks per thousand. The current standard for local parks, which has been adopted by the City, is three acres per thousand. Although the City has a shortfall of parks, Development Impact Fees of developed parkland are not designed to be used to address this shortfall, but rather to ensure the development of new parks at three acres per thousand, as new users are added to the City as population increases through residential

development. It further ensures that the existing park facilities do not become over burdened by the demand created by new residents and ensures that future development bears its fair share of responsibility in creating new park facilities. These fees are to be applied at the current standard of three acres per thousand.

Local Park Acquisition Cost

To calculate the impact per resident, the cost of acquisition and development of new parks has to be established. The current land acquisition cost of \$8.13 per square foot within the City was provided by the City of Riverside’s Community and Economic Development Department. The cost for acquisition was then calculated to be, on average, \$353,925 per acre. The current fee was calculated on a cost of \$231,957 per acre when the fees were last updated in 2005/6.

Local Park Development Cost

A number of costs arise that need to be covered in these calculations, including advance planning, preliminary design, surveying, bid document preparation, plan and permit fees and processing, construction testing and management, street improvements, and utility hookups, as well as the construction of the various facilities. When all these costs are included, the average cost to develop an acre of parkland was determined to be \$900,000. This amount is based on the average cost of a ten-acre neighborhood park and a twenty-acre community park.

These development costs represent actual costs for park development borne by the Department. Other non-park costs are also included street improvements, sewer, and water service. Combined, they represent costs of \$900,000 per acre. Table 2 outlines the calculations for total park costs per acre.

**Table 2
Calculation of Local Park Fee per Resident**

Estimated Acquisition Cost	\$353,925
Estimated Development Cost	\$900,000
Estimated Acquisition and Development Cost	\$1,253,925
Total Cost Per Resident =3 x (Average cost for acquisition and development)/1,000	\$3,761.78

Local Park Cost per Resident and Types of Residential Units

Using numbers of \$353,925/acre for acquisition and \$900,000/acre for development yields a total average cost per acre of \$1,253,925. Multiplying this number by three acres and dividing by 1,000 residents yields a total recommended impact fee per resident of \$3,761.78.

Based on this cost per resident, the average number of residents per dwelling unit is then used to determine the assessment rate per dwelling unit. Based on 2017 population and housing numbers from the Department of Finance and the U.S. Census Bureau and the *2005 Financial Strategy Plan*, the average residents per dwelling unit was calculated utilizing a percentage change in housing units and population since the 2005 plan was completed. The average number of residents per type of dwelling unit, single or multi-family, changed at different rates for the different housing types. Household size increased by a factor of 1.13955 for single family housing and 1.14364 for multi-family housing. Therefore, the percentage increase in the fee is different for each type of dwelling unit. The calculations are shown in Table 3.

**Table 3
Local Park Development Fee**

Housing Type	Resident Per Dwelling	Proposed Cost Per Resident	Proposed Fee Per Unit	Current Fee
Single Family				
Detached	3.687	\$3761.78	\$13,869.68	\$4,646 per unit
Attached (Duplex)	3.366	\$3761.78	\$12,662.15	\$4,065 per unit
Senior Housing	1.120	\$3761.78	\$4,219.19	No Fee
Attached Dwelling Unit	1.843*	\$3761.78	\$6,932.96	No Fee
Multi-Family				
Triplex, quads	2.897	\$3761.78	\$10,897.88	\$3,653 per unit
Residential Condos	2.016	\$3761.78	\$7,583.75	\$2,615 per unit
Multiple Family Units	2.516	\$3761.78	\$9,464.63	\$3,045 per unit
Mobile Home Spaces	2.376	\$3761.78	\$8937.99	\$2,832 per unit

*Resident per dwelling unit is based on recommendation from City of Riverside to use 50% of SFR residents per dwelling, because ADUs are limited to "The total area of floorspace of an attached accessory dwelling unit shall not exceed 50 percent of the proposed or existing primary dwelling living area or 1,200 square feet." per CA Government Code 65852.2

Local Park Fees – Non Residential Development

The current non-residential fee rate is equal to the sum of 1% of the first \$100,000 of construction valuation plus 0.50% of such valuation over \$100,000, with a minimum fee of \$700 per unit. Since this fee automatically adjusts with inflation, we recommend no change to this fee structure.

Swimming Pool/Aquatic Fees

Currently, the City has seven existing Park and Recreation owned and operated pools and one school/joint use pools, for a total of eight. Riverside does not have a standard number of residents per pool, and there is not an official state or federal recommendation for such a standard. However, with a current population of 325,860, Riverside’s current level of service is one pool for every 40,966 residents.

It is suggested that this present level of service be maintained, and an aquatics fee will need to be applied to continue this level of service. With an estimated pools replacement cost of \$6 Million, the cost per resident is \$146.46 (\$6,000,000 divided by 40,966 residents – Refer to Table 4).

During the master planning process, members of the community voiced concern over the need for an aquatic center/swimming pool west of Arlington Ave in Ward 6 or 7. If the city moves in the direction to build such a facility, additional funding beyond the proposed aquatics fee will be needed.

**Table 4
Calculation of Pool Costs per Resident**

Current Pools	7 City owned and operated
City Owned and Operated	7
Joint Use Pools	1
Current Population	325,860
Current Level of Service	40,966 population per pool
Estimated Construction Costs	\$6,000,000
Estimated Cost per Resident	\$146.46

**Table 5
Park Development Fee for Pools**

Housing Type	Resident Per Dwelling	Proposed Cost Per Resident	Proposed Fee Per Unit	Current Fee
Single Family				
Detached	3.687	\$146.46	\$540.00	\$425 per unit
Attached (Duplex)	3.366	\$146.46	\$492.98	\$398 per unit
Senior Housing	1.120	\$146.46	\$164.04	No Fee
Attached Dwelling Unit	1.843	\$146.46	\$269.93	No Fee
Multi-Family				
Triplex, quads	2.897	\$146.46	\$424.29	\$340 per unit
Residential Condos	2.016	\$146.46	\$295.26	\$235 per unit
Multiple Family Units	2.516	\$146.46	\$368.49	\$295 per unit
Mobile Home Spaces	2.376	\$146.46	\$347.99	\$280 per unit

*Resident per dwelling unit is based on recommendation from City of Riverside to use 50% of SFR residents per dwelling, because ADUs are limited to "The total area of floorspace of an attached accessory dwelling unit shall not exceed 50 percent of the proposed or existing primary dwelling living area or 1,200 square feet." per CA Government Code 65852.2

Regional/Reserve Park Fees

The City of Riverside has a total of 2348.76 acres of Regional/Reserve Parks, including developed and undeveloped lands. Of these acres, 274.50 are developed with an additional 1955.35 in open space. In addition, the Department has proposed or is planning to develop another 97.34 acres at Hole Lake and Savi Ranch. An additional 21.57 acres of open space will be added with Seven Mile Trail and the Boy Scout Camp. Table 6 provides a summary of Regional/Reserve Park acreage.

**Table 6
Regional/ Reserve Park Acreage Summary**

Regional/Reserve Inventory	Developed	Undeveloped
Total Regional/Reserve Acres	1,976.92	
Total Regional Acres Developed	274.50	97.34
Total Regional/Reserve Acres	2,348.76	
Developed and Regional/Reserve Acres Percentage	11.68%	

In order to calculate the current Regional/Reserve Park fees per resident, the cost of acquisition, development, and maintenance capital costs of Regional/Reserve Parks has to be established.

Regional/Reserve Park Acquisition Costs

Due to the less urbanized nature of regional parks and reserves, the low end of the range of current acquisition costs of residential land was used for this calculation as provided by the City of Riverside's Community and Economic Development Department. The cost for acquisition was calculated to be \$6 a square foot or \$261,360 per acre.

Regional/Reserve Park Development Costs

The cost of Regional/Reserve Park development was calculated by using the estimated subtotal cost of a thirty-acre community park (\$25,000,000), less half the cost of street improvements \$1,250,000, plus the 35% administration cost (\$450,000) for a total of \$806,666 per acre. The Regional/Reserve Park development subtotal cost was then multiplied by 15.83%. This percentage reflects the historical number utilized by the City of Riverside to reflect the fair share cost of proposed and developed Regional/Reserve Park acreage to be supported by future Regional/Reserve Park Fees. The 15.83%, or

\$127,695, illustrates the fair share cost to be supported by future Regional/Reserve Park Fees. This is displayed in Table 7.

**Table 7
Regional/Reserve Park Development Cost**

Regional/Reserve Park Development Costs	Costs Per Acre
Cost of Development	\$791,666
Design, Permits, Construction Administration, etc. (35%)	\$15,000
Subtotal	\$806,666
Percent of Developed/Planned Regional/Reserve Parks	15.83%
Average Development Cost/Acre (14%)	\$127,695

Regional/Reserve Park Capital Maintenance Costs

Table 8 illustrates calculations used to determine the Regional/Reserve Parks' share of maintenance facility and equipment costs.

**Table 8
Regional/Reserve Park Equipment/Facility
Maintenance Cost Calculation**

Maintenance Facility Cost	Acres
Developed Local Parks	615.71
Developed Special Use	117.28
Developed Regional/Reserve Parks	274.50
Total Maintained Park Acreage	1,007.49
Percent of Maintenance Facilities Cost Applied to Regional/Reserve Parks	27.24%
Park Maintenance-Maintenance Equipment Inventory	
Cost of Current Equipment Inventory	x
Amount of Cost Applied toward Regional/Reserve Parks (27.24%)	x
Park Maintenance-Facility Costs	
Costs of New Maintenance Facility for Total Parks System	\$1,250,000
Amount of Cost Applied toward Regional/Reserve Parks (27.24%)	\$340,000
Regional/Reserve Park Maintenance Cost Summary	
Maintenance Equipment Inventory Cost	x
Maintenance Facility Cost	\$340,000
Subtotal	x
Acres of Currently Maintained Regional/Reserve Parks	274.50
Cost Per Acre for Capital Equipment and Maintenance Facility	x

Regional/Reserve Park Cost Summary

Table 9 details the calculation of the fees charged for Regional/Reserve Parks. It first adds together the acquisition, development and maintenance capital item costs for an average cost per acre of \$ [redacted]. This amount was multiplied by the variable of .0396. This variable was taken from the 2005 City of Riverside, Park & Recreation Department Financial Strategy Plan report and is the percentage of the City preserved in open space as Regional/Reserve Parks at that time. This variable is

used again for the current calculations to determine a fair share cost for every new acre developed within the City.

**Table 9
Regional/Reserve Park Fees per Acre**

Regional/Reserve Park Acquisition Cost	\$261,360
Average Development Cost/Maintained Acre	\$127,695
Park Equipment/Facility Maintenance Cost	x
Subtotal	x
Percent of Acre share for Regional/Reserve (2005 Report)	0.0396
Regional Reserve Park Fee for Each Acre Developed	x

Regional/Reserve Park Fees Recommendations

The current Regional/Reserve Park fees were last updated in 2005/6, and stands at \$5,489 per acre developed. These fees were based on acquisition, development, and maintenance costs for an acre of land. Since 2006, with rising property values and modest inflation, the fees have become more out of date with each passing year.

It is recommended that the fees increase be adopted with approval of the Master Plan. As costs for land acquisition continue to rise throughout the City, it is important that the City collect fees that represent its actual costs to purchase, develop, and maintain regional/reserve parkland. The costs of purchasing, developing, and maintaining these parks will fall to other funds, such as the highly stressed General Fund, and will represent an increased burden on the existing City taxpayer. Without an increase, the reality is that the City will continue to miss opportunities to protect valuable open space lands within the city limits.

Trails Fees

Riverside has a total of approximately 130.7 miles of regional trails throughout the city. An additional 0.3 miles of trails would finish the Santa Ana River Trail and link to other routes creating a backbone system for the adopted Park and Recreation Master Plan. There are an additional 2.6 miles of existing trails that connect to existing/planned city trails outside the city limits, and an additional 46.6 miles of proposed trails. These trails are operated and built by other jurisdictions. Table 10 summarizes the City’s regional trail inventory.

**Table 10
Existing and Proposed Regional Trails Inventory**

	Miles of Trails	Percentage of Total Miles
Existing	130.70	41.33%
Proposed—No Easement	182.30	57.66%
Proposed--Easement	3.20	1.01%
Total Trail Miles	316.20	

The primary areas of focus for the additional trails are:

- Choi
- 7 Mile Trail
- Mitchell
- Norco Hills/La Sierra Hills
- Victoria Avenue
- Gage Canal
- Box Springs Mountain
- Springbrook Wash
- Santa Ana River

Trails Acquisition and Development Costs

Tables 11 and 12 represent the cost for land acquisition and development of trails. It is estimated that only 10% of the miles are likely to require fee title for acquisition because most trails will be built on existing public land or on rights of way dedicated by new development. Table 11 converts miles of trails into acres and utilizes the same cost per acre as Regional/Reserve Parks for acquisition.

Table 11
Trails Acquisition Costs

Proposed Trail Acreage (182.30 miles x 20' width)	441.93
Amount Needed for Acquisition	10%
Proposed Trail Right of Way in Acres	44.19
Total Cost of Acquisition/Acre	\$261,360

Table 12 illustrates the final cost per lineal foot as the average of the cost for a Class I bike path and the cost for equestrian trail development.

Table 12
Trail Development Costs

Trail Type	Description	Cost per Linear Foot
Bike/Trail/Multi-use Trail	Class I, Paved, Fencing, and Stripes	\$96
Equestrian Trail	10' foot wide with Fencing	\$96
Average Cost per Linear Foot		\$96

Table 13
Trails Development Costs

Total Miles of undeveloped City Trails	185.5
Percent of Miles Share (2005 Report)	0.0396
Share of Trail Miles to Develop	7.35
Total LF of Trails to Develop (12.52 miles x 5,280')	38,808
Undeveloped City Acres	9,425
Total LF of Trails per Undeveloped Acre	4.12
Trail Development Cost per Undeveloped Acre (4.12 LF X \$96)	\$395.52
Trail Acquisition Cost per Undeveloped Acre (4.12 LF) (20' W X 10%) (\$6 SF)	\$49.44
Trail Fee for Every Acre Developed	\$444.96

Trails Fees Calculations

Table 13 calculates the trails fees for every acre developed. Using the .0396 “fair share” variable again, of the 316.20 total miles that will comprise the completed trail system, only 7.35 miles are needed for the fair share calculation. The miles are converted to lineal feet, which are then divided by the amount of undeveloped acres within the City to come up with 66,106 lineal feet of trail to be developed for each acre of land developed. The final trail fee of \$444.96 per acre developed is derived by adding together the \$395.52 trail development cost and the \$49.44 acquisition cost.

Trails Fees Recommendations

The updated trails fees of \$444.96 would be collected on a per acre basis. Using these fees, the Department can begin to meet the trails goals outlined in the Park and Recreation Master Plan by creating a system of trails throughout the City and connecting to regional trails.