



NO
TRESPASSING
Violators
will be prosecuted
California Penal Code 491.5



三河州
丹羽日新堂

WASHINGTONS REST MEALS 15¢ & UP

Washington

RESTAURANT

15

J. Harada
Proprietor



B
E
E
F



BILL OF FARE

BREAKFAST AND SHORT ORDERS

Open from 5 a.m. to 8 p.m. Short Orders at All Hours

All Meat Orders Include Bread, Butter, Potatoes, Cup of Coffee, Tea, Orange Kola, or Milk. Chocolate 5 Cents Extra. Mush and Hot Cakes Free with Breakfast

STEAKS, CHOPS, ETC.

Plain Steak.....	15	Veal Cutlets, breaded.....	25
Rib Steak.....	25	Pork Sausage.....	15
Rib Steak, extra thick.....	30	Hamburger Steak.....	15
Rib Steak with Onions.....	30	Mutton Chops.....	15
Sirloin Steak.....	35	Lamb Chops.....	20
Sirloin, extra thick.....	40	Pork Chops.....	15
Porterhouse Steak.....	40	Ham and Eggs.....	25
Family Porterhouse Steak, 75c and up		Fried Ham.....	15
Tenderloin Steak.....	50	Fried Bacon.....	15
Tenderloin, extra thick.....	55	Bacon and Eggs.....	25
T-Bone Steak.....	35	Liver and Bacon.....	15
Veal Cutlets, plain.....	20	Liver and Onions.....	15
All Side Orders 10c and up, Extra		Fried Potatoes 5c and up, extra	

EGGS AND OMELETTES

Two Eggs, Fried.....	15	Plain Omelette.....	15
“ Boiled.....	15	Parsley Omelette.....	20
“ Scrambled.....	15	Jelly Omelette.....	20
“ Poached.....	20	Cheese Omelette.....	20
Two Eggs, Poached on Toast.....	20	Spanish Omelette.....	25
“ Shirred.....	15	Ham Omelette.....	25

HOT CAKES, TOAST AND CEREALS

Hot Cakes, Syrup, Coffee, Tea or Milk	10	Shredded Wheat.....	5
Buckwheat, “ “ “ “	15	Oat Meal Mush or Rolled Wheat...	5
Dry Toast.....	5	Bowl Milk, Bread or Crackers.....	10
Buttered Toast and Coffee.....	10	Milk Toast.....	10
Boston Cream Toast.....	20	Milk, per glass.....	5
French Toast.....	20	Tea, per cup.....	5
Mush, Coffee and Hot Cakes.....	10	Coffee, per cup.....	5
Porce, or Toasted Rice Flakes.....	5	Chocolate, per cup.....	5

PASTRY

Pie.....	5	Four Doughnuts.....	5
Cake.....	5	Rolls.....	5

21 MEAL TICKET \$3.00

Lunches Put Up 15 Cents

CHICKEN DINNER SERVED EVERY SUNDAY

ROOMS 25 Cents per Day and Up, \$1.50 per Week and Up
Inquire of Cashier or Waiter

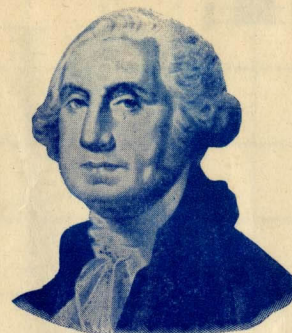

WASHINGTON RESTAURANT

J. HARADA, Proprietor

Open from 5 a.m. to 8 p.m. Prompt and Courteous Service

DINNER, 15c, and Up

Dinner includes bowl of Soup, and one cup of Coffee, Tea, Milk, or Orange Kola and one order of Dessert. Chocolate, 5c extra. Side Dish of Meat or Fish, 10c extra and Up. Extra orders of Dessert or Milk, 5c extra.

Date.....191.....

SOUP

FISH

Fresh Oysters in Any Style, 25 Cents
BOILED

ENTREES

ROASTS

Beef, 15c Mutton, 15c Pork, 15c Lamb with Dressing, 15c

DESSERT

Boiled Rice, 5c

CHICKEN DINNER SERVED EVERY SUNDAY

ROOMS 25 Cents per Day and Up, \$1.50 per Week and Up
Inquire of Cashier or Waiter

REAL ESTATE TRADES
 The other end of the deal easily made
 to the EXCHANGE
 Columns in the **WANT**

LOS ANGELES, JANUARY 5, 1916

WEDNESDAY

GENTLE RAIN BRINGING TO STOCKMEN AND CROPS

Coming of Clouds Averts Danger
 of Damaging Frost to Citrus
 Growing Districts; Dairymen
 Highly Pleased at Prospects

Heavy Snowfall in Mountains
 Chokes Roads and Passes, but
 Insures Bountiful Supply of
 Reserve Water During Summer

Rainfall Figures in L. A. and Vicinity

	Storm.	Season.	Last Season To date.
Los Angeles.....	.10	5.64	4.46
Los Angeles Har- bor57	5.78	5.49
Redondo Beach..	.25	7.41	6.45
Whittier27	5.65	5.25
Alhambra31	7.56	5.26
Etiwanda35	7.41	...
Inglewood	1.00
Escondido	Trace	4.69	...
Ontario25	4.89	5.10
Redlands03	4.30	3.45
Pasadena45	7.18	5.12
Riverside10	3.46	...
Bakersfield25	2.07	1.95
San Bernardino..	.07	5.76	4.21
Santa Ana10	4.91	8.00
Ventura	2.92	6.64	4.80
San Fernando...	1.48	4.75	4.32
Oxnard	2.71	5.84	5.56
Santa Monica...	.44	5.91	5.18
Venice36	4.36	3.84
Pomona28	5.26	5.53
Long Beach....	.15	6.34	7.94
Santa Barbara..	2.25	9.00	4.45
Goleta	1.87	7.40	5.30
Carpinteria75	5.75	3.55
Lompoc	1.20	5.97	4.10
Naples	1.50	10.25	5.50
Highland09	7.56	5.03
Rialto06	5.49	...
Colton08	6.18	...

Making nearly everybody "as happy as
 a cat" another bountiful rain fell yes-

Borne to Sea by Tide, Man Drowns Off Point Fermin

Workman on Fortifications Falls
 From Rocks and Goes Under
 as Friend Watches

J. L. Morrell, 38, a workman employed on the Government fortifications at Point Fermin, was carried to sea at the Point and drowned while J. E. Whitmore, employed with Morrell, stood helpless on the rocks.

Morrell and Whitmore were idle for the day, owing to the rain and visited the rocks below the Government lighthouse hunting mussels. Morrell slipped from the rocks and fell in a hole in which there was thirty feet of water. All attempts to climb the rocks again proved futile and a heavy sea came booming ashore before Whitmore could summon help.

The sea carried Morrell out beyond the protecting fringe of rocks where he was caught by a tide rip, although, he swam strongly toward the shore, he was carried beneath the waves. The police were notified and Lieutenant Spellman and E. D. Seward secured a launch and searched for the body without success. Morrell was a native of Sweden and unmarried.

FRIGHTENED BY DEATH HE REVEALS THIEF CACHE

Wounded Man, Assured by De-
 tectives That He Is in Grip
 of Dread 'Sepsis,' Reveals
 Watch and Jewelry Store

Five Men at Haunt Are Jailed;
 Protest Innocence While Po-
 lice Believe Principals in High-
 way Robberies Are Trapped

The "little white lie," as the police term it, led to the arrest of five highway robbery suspects at the Hotel Wayne, 820 Maple avenue, yesterday, the recovery last night of a suit case full of revolvers, stolen watches and jewelry, and is believed by the police to have ended the series of highway robberies that have kept the police on the jump so many weeks.

The "little white lie" was simply tell-

C.W. Wallace, Ontario Rancher, Kills Self

ONTARIO, Jan. 4.—Leaving a short note addressed to his wife: "I can't stand this longer," Charles Nelson Wallace, wealthy rancher of this city and Laverne, committed suicide with poison last night at his home at 1202 West A street, this city. Financial affairs are believed responsible.

Wallace was found dead in bed this afternoon by his son, Ben Wallace. Mrs. Wallace is tonight in a critical condition at her home in Lordsburg.

Ben Wallace told the coroner that his father had been despondent ever since January 1st when a financial deal, which was to have netted him a big sum, fell through. M. E. Wallace, a wealthy Los Angeles man and a brother, and Colonel William Burnham, a wealthy banker of Groton, S. D., were the others involved in this deal.

Jones' Extradition Taken to Governor

The fight to prevent the extradition of Dale D. Jones, alias Charles Forbes, 14-year-old ward of the local juvenile court, to Missouri, where he is wanted for several crimes, has been carried to Governor Johnson.

Juvenile Judge Reeve yesterday received a telegram from the Governor stating that the contention had been made that the removal warrant could be issued unless the juvenile court

Jap Minors May Own Land Win in Alien Law Opinion

THREE children of J. Harada, Japanese Restaurant Owner of Riverside, and Home He Purchased for Them Among White Neighbors.

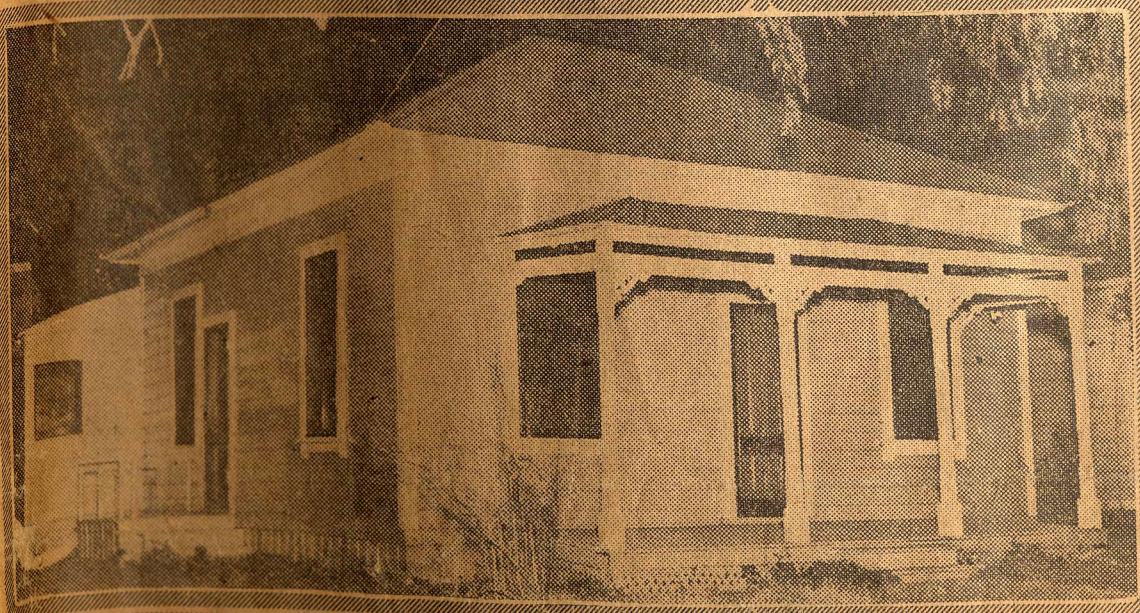

1918

In the Superior Court

OF THE

State of California

In and for the

COUNTY OF RIVERSIDE

The People of the State of
California,

Plaintiff,

vs.

Jukichi Harada, et al.,

Defendants.

Opinion of Hon. Hugh H. Craig, *Judge*

U. S. WEBB, Attorney-General,
ROBERT M. CLARKE, Assistant,
M. ESTUDILLO, Esq.,

Attorneys for Plaintiff.

PURINGTON & ADAIR,

Attorneys for Defendant.



Alien Registration No. 3573550

Name Ken Harada
(First name) (Middle name) (Last name)

RIGHT
INDEX FINGERPRINT



(Signature of holder) Ken Harada

16-20150-1

Birth date July 21 1881
(Month) (Day) (Year)

Born in Nagoya Aichi Japan
or near (City) (Province) (Country)

Citizen or subject of Japan
(Country)

Length of residence in United States 39 yrs., 7 mos.

Address of residence 3356 Lemon St.
(Street address or rural route)

Riverside Riverside Calif.
(City) (County) (State)

Height 5 ft., — in.

Weight 135 lb.

Color of hair Gray

Distinctive marks None



Cecilia A. Enos
(Signature of Identification Official)

Application filed in Alien Registration Division. Copy filed with Federal Bureau of Investigation office at Los Angeles, Calif

16-20150-1

WESTERN DEFENSE COMMAND AND FOURTH ARMY WARTIME CIVIL CONTROL ADMINISTRATION

Presidio of San Francisco, California

May 3, 1942

INSTRUCTIONS TO ALL PERSONS OF JAPANESE ANCESTRY

Living in the Following Area:

All of that portion of the City of Los Angeles, State of California, within that boundary beginning at the point at which North Figueroa Street meets a line following the middle of the Los Angeles River; thence southerly and following the said line to East First Street; thence westerly on East First Street to Alameda Street; thence southerly on Alameda Street to East Third Street; thence northwesterly on East Third Street to Main Street; thence northerly on Main Street to First Street; thence northwesterly on First Street to Figueroa Street; thence northeasterly on Figueroa Street to the point of beginning.

Pursuant to the provisions of Civilian Exclusion Order No. 33, this Headquarters, dated May 3, 1942, all persons of Japanese ancestry, both alien and non-alien, will be evacuated from the above area by 12 o'clock noon, P. W. T., Saturday, May 9, 1942.

No Japanese person living in the above area will be permitted to change residence after 12 o'clock noon, P. W. T., Sunday, May 3, 1942, without obtaining special permission from the representative of the Commanding General, Southern California Sector, at the Civil Control Station located at:

Japanese Union Church,
120 North San Pedro Street,
Los Angeles, California.

Such permits will only be granted for the purpose of uniting members of a family, or in cases of grave emergency.

The Civil Control Station is equipped to assist the Japanese population affected by this evacuation in the following ways:

1. Give advice and instructions on the evacuation.
2. Provide services with respect to the management, leasing, sale, storage or other disposition of most kinds of property, such as real estate, business and professional equipment, household goods, boats, automobiles and livestock.
3. Provide temporary residence elsewhere for all Japanese in family groups.
4. Transport persons and a limited amount of clothing and equipment to their new residence.

The Following Instructions Must Be Observed:

1. A responsible member of each family, preferably the head of the family, or the person in whose name most of the property is held, and each individual living alone, will report to the Civil Control Station to receive further instructions. This must be done between 8:00 A. M. and 5:00 P. M. on Monday, May 4, 1942, or between 8:00 A. M. and 5:00 P. M. on Tuesday, May 5, 1942.

2. Evacuees must carry with them on departure for the Assembly Center, the following property:

- (a) Bedding and linens (no mattress) for each member of the family;
- (b) Toilet articles for each member of the family;
- (c) Extra clothing for each member of the family;
- (d) Sufficient knives, forks, spoons, plates, bowls and cups for each member of the family;
- (e) Essential personal effects for each member of the family.

All items carried will be securely packaged, tied and plainly marked with the name of the owner and numbered in accordance with instructions obtained at the Civil Control Station. The size and number of packages is limited to that which can be carried by the individual or family group.

3. No pets of any kind will be permitted.
4. No personal items and no household goods will be shipped to the Assembly Center.
5. The United States Government through its agencies will provide for the storage, at the sole risk of the owner, of the more substantial household items, such as iceboxes, washing machines, pianos and other heavy furniture. Cooking utensils and other small items will be accepted for storage if crated, packed and plainly marked with the name and address of the owner. Only one name and address will be used by a given family.
6. Each family, and individual living alone, will be furnished transportation to the Assembly Center or will be authorized to travel by private automobile in a supervised group. All instructions pertaining to the movement will be obtained at the Civil Control Station.

Go to the Civil Control Station between the hours of 8:00 A. M. and 5:00 P. M., Monday, May 4, 1942, or between the hours of 8:00 A. M. and 5:00 P. M., Tuesday, May 5, 1942, to receive further instructions.

J. L. DeWITT
Lieutenant General, U. S. Army
Commanding

Japanese Families Leave Riverside

Fewer More In Co



Riverside
mobiles, m
but more t
year, judg
ures comp
ment of m
mento.

On March
figures are
had 33,382 a
ed with 34,
1941.

The num
from 2672
of motorcyc

Evacuation of Japanese from western Riverside and San Bernardino counties to the alien detention center at Parker, Ariz., was completed today. Shown here are Japanese leaving in the first contingent on Saturday via Santa Fe buses for the Arizona site where they will be held for the duration of the war. The evacuation, comprising 558 aliens, was the largest single exclusion order in this area.



SUN LIFE OF CANADA

OCTOBER 1942

S	M	T	W	T	F	S
•	•	•	•	1	2	3
4	5	6	7	8	9	10
11	12	13	14	15	16	17
18	19	20	21	22	23	24
25	26	27	28	29	30	31

NOVEMBER 1942

S	M	T	W	T	F	S
1	2	3	4	5	6	7
8	9	10	11	12	13	14
15	16	17	18	19	20	21
22	23	24	25	26	27	28
29	30	•	•	•	•	•

DECEMBER 1942

S	M	T	W	T	F	S
•	•	1	2	3	4	5
6	7	8	9	10	11	12
13	14	15	16	17	18	19
20	21	22	23	24	25	26
27	28	29	30	31	•	•

SUN LIFE ASSURANCE COMPANY OF CANADA

S. NAGAMORI, Agent

Office: 312 East First Street

Off. Phone: MA. 6388 - LOS ANGELES, CALIF. - Res. Phone: OL 9225

DECEMBER

*left
May 23*

1942

S

M

T

W

T

F

S

•

•

1

2

3

4

5

6

7

8

9

10

11

12

13

14

15

16

17

18

19

20

21

22

23

24

25

26

27

28

29

30

31

•

•

SUN LIFE ASSURANCE COMPANY OF CANADA

S. NAGAMORI, Agent

Office: 312 East First Street

Off. Phone: MA. 6388 — LOS ANGELES, CALIF. — Res. Phone: OL. 9225

EVACUATED ON MAY 23, 1942 SAT. 7 AM

Seay

HH - DYI

CENTRAL UTAH
RELOCATION PROJECT
TOPAZ, UTAH

Welcome
TO TOPAZ

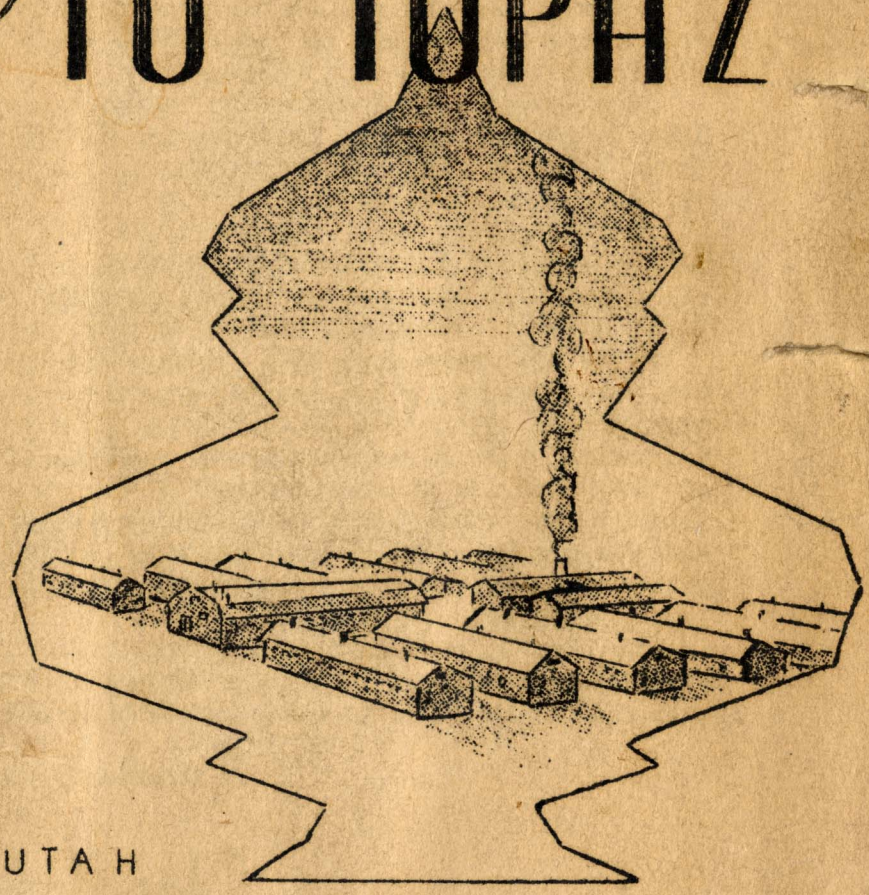

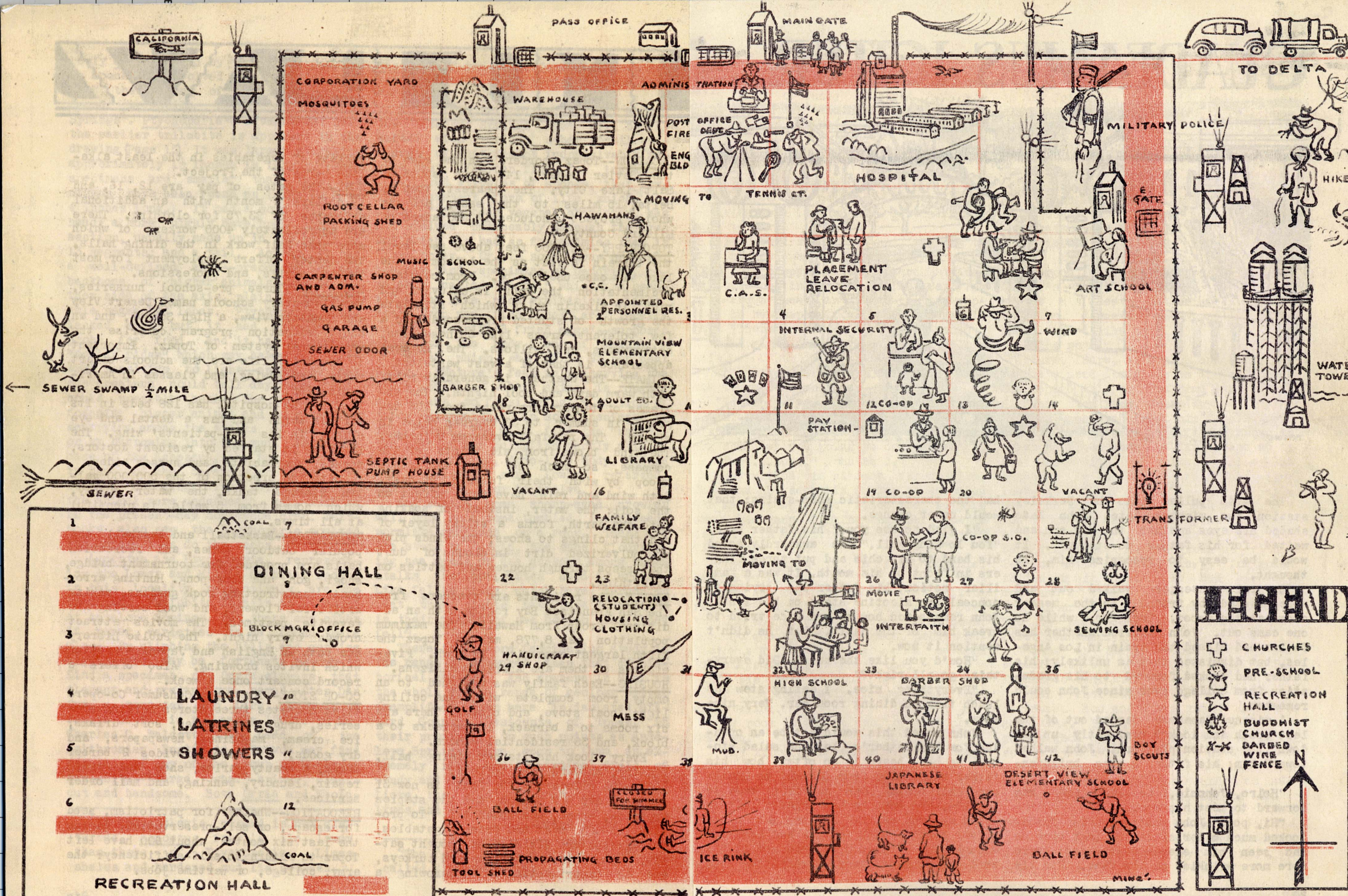

CALIFORNIA

PASS OFFICE

MAIN GATE

TO DELTA

CORPORATION YARD

MOSQUITOES

WAREHOUSE

ADMINISTRATION

POST OFFICE
FIRE ENG BLD

HOSPITAL

MILITARY POLICE

ROOT CELLAR
PACKING SHED

SCHOOL

HAWAIIANS

MOVING TO TENNIS CT.

PLACEMENT
LEAVE
RELOCATION

ART SCHOOL

CARPENTER SHOP
AND ADM.

GAS PUMP

GARAGE

SEWER DOOR

APPOINTED
PERSONNEL RES.

INTERNAL SECURITY

WIND

SEWER SWAMP 1/2 MILE

BARBER SHOP

MOUNTAIN VIEW
ELEMENTARY
SCHOOL

ADULT ED.

LIBRARY

VACANT

16

FAMILY
WELFARE

MOVING TO

PAY STATION

19 CO-OP

CO-OP S.O.

VACANT

TRANSFORMER



DINING HALL

BLOCK MGR. OFFICE

LAUNDRY

LATRINES

SHOWERS

RECREATION HALL

BLOCK PLAN

22

23

RELOCATIONS
(STUDENT)
HOUSING
CLOTHING

HANDICAPPED
SHOP

30

MESS

36

37

BALL FIELD

TOOL SHED

PROPAGATING BEDS

CLOSED FOR SWIMMING

ICE RINK

JAPANESE
LIBRARY

DESERT VIEW
ELEMENTARY SCHOOL

BALL FIELD

BOY SCOUTS

LEGEND

- +
- +
- +
- +
- X-X

CHURCHES
PRE-SCHOOL
RECREATION HALL
BUDDHIST CHURCH
BARBED WIRE FENCE

N

CITY OF TOLPARK



Dear Miss Harada

May 23 1943

Just to remind you one year to day
you all left Riverside not knowing
the future and dont know yet and
we all have to make the best of things
as they come Summer is just around the
Corner here and some days are pretty warm
now and the town is always full of
soldiers and was good to ^{hear} that you were
well and healthy as I am well and healthy

Sincerely yours
Jess Stebler



















N

State Historical Resources Commission

RESOLUTION NO. 2005-05

RESOLUTION OF RECOGNITION Riverside Municipal Museum

WHEREAS, the Riverside Municipal Museum, since its inception on August 27, 1925, has provided a valuable experience for both residents and visitors alike with exhibits reflecting the cultural diversity of Riverside; and

WHEREAS, the Riverside Municipal Museum, has acquired the Harada House (significant for its part in the first successful challenge to an alien land law in the United States), and has begun planning to rehabilitate it with help from the National Trust for Historic Preservation and the California Office of Historic Preservation; and

WHEREAS, the Riverside Municipal Museum, having assessed the house's condition and begun cataloging the Harada archives, has put a stabilization plan in place, along with plans for additional repairs, rehabilitation and seismic retrofitting; therefore, be it

RESOLVED, that the State Historical Resources Commission respects and appreciates the work of the Museum and urges all Californians to support it as it continues to evolve and serve the Riverside community and the State of California, and

BE IT FURTHER RESOLVED, that this Resolution be recorded in the minutes of the State Historical Resources Commission and that a suitable copy be presented to the Riverside Municipal Museum.

May 12, 2005

STATE HISTORICAL RESOURCES COMMISSION

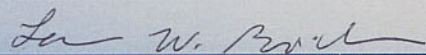

Lauren W. Bricker, Ph.D.
Chairperson

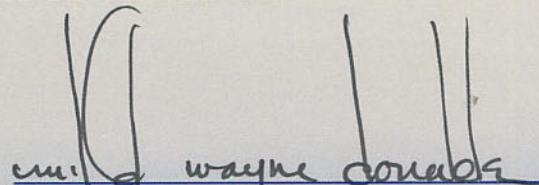

Milford Wayne Donaldson, F.A.I.A.
Executive Secretary

