

SUPPLEMENTAL REPORT

1. Original File No. P13-186428	2.	3. Off ID 146	4. Dist. C	5. Crime-Ct.	6. Crime-Ct.	7. Crime-Ct.	8. Date/Time Occurred	9. Day
10. Date/Time Assigned	11. Date/Time Inv. Start		12. Date/Time Inv. Term.		13. Type Clr. EXC	14. Type Cont. EXC	15. Additional Adults Arr.	16. Additional Juv. Arr.

17. Address of Occurrence (Street No. - Name - City)
3860 Van Buren Boulevard Riverside, CA

18. Type of Place
Arlington Park

For ID USE: V = Victim, I = Informant, W = Witness, O = Other

19. ID: V-1

20. Last Name - First - Middle (Firm Name if Business)
Officer Asbury, Nathan (#1368)

21. Race - Sex
W / M

22. DOB

23. Residence Address

24. Business or School Address
Riverside Police Department

25. Home Phone

26. Bus. Phone
(951)787-7911

27. ID: V-2

28. Last Name - First - Middle (Firm Name if Business)
Officer Miranda, Paul (#1501)

29. Race - Sex
H / M

30. DOB

31. Residence Address

32. Business or School Address
Riverside Police Department

33. Home Phone

34. Bus. Phone
(951) 787-7911

SUSPECT

35. LAST Name - First - Middle
Hayes, Dontae Daveon Lewis

36. Race - Sex
B / M

37. Age
20

38. Ht.
511

39. Wt.
140

40. Hr
BRN

41. Eyes
BRN

42. DOB or ID
04-27-93

43. Arrested
 Yes No

44. Address - Clothing - Other Marks or Identifying Characteristics
DECEASED

45. Juv. Other
Disp: Juris. 2

Juv. Ct.
Prob. 5

Within
Dept. 6

Detained 1

Not Detained 2

SUSPECT

46. LAST Name - First - Middle

47. Race - Sex

48. Age

49. Ht.

50. Wt.

51. Hr

52. Eyes

53. DOB or ID

54. Arrested
 Yes No

55. Address - Clothing - Other Marks or Identifying Characteristics

56. Juv. Other
Disp: Juris. 2

Juv. Ct.
Prob. 5

Within
Dept. 6

Detained 1

Not Detained 2

ORIGINALLY REPORTED DOLLAR VALUES ARE CHANGED AS SHOWN BELOW

Cat	Currency Notes	B Jewelry Prec. Met	C Clothing Furs	E Office Equip.	F T.V.-Radio Cameras	G Firearms	H Household Goods	I Consum. Goods	J Livestock	K Misc.
PS	\$	\$	\$	\$	\$	\$	\$	\$	\$	\$
57										
PR	\$	\$	\$	\$	\$	\$	\$	\$	\$	\$

60. Originally Reported Offenses (Code - Crime)
(1) 664/187PC Attempt Murder of Peace Officer

61. Original Offenses Changed to (Code - Crime)
(1)

58. Stolen Auto Value ASP: \$

(2)

59. Recovered Auto Value A2 \$

62. Narrative of Supplemental Report
* Crime Scene *

Reporting Officer
Det. Jim Brandt

Reviewed By
[Signature]

COPIES TO

VCLO ()

ACTIONS

APR Sent

APR Cncl.

APB Sent

APB Cncl.

DOJ-NCIC

Entered _____

Cancl. _____

ENTERED

Stats ARBK ANK

Riverside Police Department
Continuation Sheet

Page 2
01-09-14

664/187PC

File #P13-186428
Det. Jim Brandt #146

Assisting Personnel:

Riverside Police Department

Sergeant D. Amador	Supervision / Investigations
Sergeant D. Russell	Supervision / Investigations
Detective R. Cobb	Case Agent
Detective R. Sanfilippo	Co-Case Agent
Detective G. Rowe	Weapons Charting
Detective M. Medici	Area Canvass
Senior Forensic Technician S. Lane	Crime Scene / Investigations
Senior Forensic Technician S. McKay-Davis	Crime Scene / Investigations

Riverside Sheriff-Coroner Department

Report Number: 2013-11960

Deputy Coroner N. Rissi (#N4491)
Sergeant Townsend (#N3294)

Riverside Treasure Hunters Club

Metal Detector / Prospectors

John Scott
PO Box 647, Riverside CA 92502
[REDACTED]

Robert Bowes
PO Box 647, Riverside CA 92502

Narrative:

On 12-31-13, at approximately 1133 hours, I monitored Riverside Police Department radio traffic of an Officer Involved Shooting that just occurred at Arlington Park. Arlington Park is located at 3860 Van Buren Boulevard in the city and county of Riverside. I responded to the scene from the Riverside Police Department, Magnolia Station, and arrived at approximately 1205 hours.

Upon my arrival, I noted the park was cordoned off with yellow crime scene tape and several uniformed police officers and marked police vehicles secured the entire area from pedestrian traffic. Miller Street borders the south end of the park and was also blocked by uniformed personnel to prevent vehicle and pedestrian traffic.

While at the scene, I attended a briefing of the incident and was then assigned to assist Senior Forensic Technician S. Lane with processing the crime scene. At the briefing I was advised there are no cameras in the park. I also learned Officer Asbury carries a .45 caliber semi-automatic handgun and Officer Miranda carries a .40 caliber semi-automatic handgun as their duty weapons.

Riverside Police Department
Continuation Sheet

Page 3
01-09-14

664/187PC

File #P13-186428
Det. Jim Brandt #146

I then conducted a walk-through of the scene with the following personnel:

Sergeant D. Amador	Investigations
Sergeant D. Russell	Investigations
Detective Rick Cobb	Investigations / Case Agent
Detective R. Sanfilippo	Investigations
Officer S. McMahon	Field Operations
Senior Forensic Tech. S. Lane	Investigations
Deputy District Attorney E. Zekster	Riverside County District Attorney
Senior Investigator Michaels	Riverside County District Attorney
Sergeant Townsend	Riverside County Sheriff-Coroner
Deputy Coroner A. Rissi	Riverside County Sheriff-Coroner

Scene Description:

Arlington Park is located 3860 Van Buren Boulevard in the city and county of Riverside. The park is bordered by Hayes Street to the north, Van Buren Boulevard to the east, Miller Street to the south, and Roosevelt Street to the west. The park contains tennis courts, a basketball court, a pool, picnic areas and a play area with swings and various sets of playground equipment. The area of the shooting was near the middle of the park near the swing set. The ground around the swing set / play area was a bluish-green color and made of an absorbent rubberized type material.

There were two marked Riverside Police Department vehicles parked just east of the swing sets. Unit #3620 was identified as Officer Asbury's and Officer Miranda's and Unit #3134 was identified as Officer McMahon's, who responded to the scene after the shooting occurred.

The body of S/ Hayes was at the scene and located on the playground south of the swing set. He was lying on his stomach and was handcuffed behind his back.

***Police Department personnel set up barriers around Hayes' body to prevent civilian bystanders from seeing him.*

Scene Processing / Evidence Collected:

Senior Forensic Technician S. Lane and I then began processing the scene, locating, photographing, measuring, and collecting evidence.

We located a spent Winchester .40 caliber shell casing (BL01) on the ground east of unit #3620, another spent Winchester .40 caliber shell casing (BL02) on the ground in front of unit #3620, another spent Winchester .40 caliber shell casing (BL03) on the ground, under the rear trunk, and near the driver's side rear tire of unit #3134. A fourth spent Winchester .40 caliber casing (BL29) was found near the driver's side doors of unit #3134. We found a fifth spent Winchester .40 caliber shell casing (BL04) on the ground west of unit #3620 and a sixth spent Winchester .40 caliber shell casing (BL05) on the ground a few feet away from BL04. A seventh spent Winchester .40 caliber shell casing (BL19) was found on the front driver's side cowl, near the wiper blade, of unit #3620.

Riverside Police Department
Continuation Sheet

Page 4
01-09-14

664/187PC

File #P13-186428
Det. Jim Brandt #146

(*Item BL29 was found by Robert Bowes with the Riverside Treasure Hunters with the use of a metal detector.)

On the playground, south of the swing set, we located three spent Winchester .45 caliber shell casings (BL06-BL08).

There was a black Obey Posse baseball cap (BL09) lying upside down near Hayes' body and there was a spent "CCI" .45 caliber shell casing (BL09A) inside the hat.

On the ground near Hayes was a semi-automatic handgun (BL10). I put on a new pair of latex gloves and picked up the weapon. I noted the hammer of the weapon was back and there was a magazine inserted in the weapon. I rendered the firearm safe and found it to be loaded with one (1) "CCI" 45 auto cartridge in the chamber (BL10A). The magazine from the weapon was loaded with five (5) "CCI" 45 auto cartridges (BL10B). Forensic Technician S. Lane photographed and documented the weapon's condition (refer to photographs for details).

Weapon Information:

Colt, .45 cal, Model 1945, semi-automatic, Serial# 305084-C
R/O: 

The weapon was not reported / entered as lost or stolen.

As we processed the scene, we noted probable bullet strike marks and bullet fragments (items BL11-BL15) on the playground west of the location of the shooting.

We also found a small spiral notepad (BL16) on the ground next to the driver's door of unit #3620. The name Deonte Daveon Hayes and date of birth of 4-27-93 was written in the notepad.

On the sidewalk behind (south) of unit #3620 we found a projectile fragment (BL17). An additional copper jacket fragment (BL20) was located on the ground north of the park bench and west of unit #3620.

A black sweatshirt (BL18) and a fast food wrapper, with a green leafy substance resembling marijuana inside, (BL21) was found on the park bench west of unit #3620.

I then stood by as Deputy Coroner Rissi began her initial death investigation on the suspect, identified as Dontae Hayes. Forensic Technician S. Lane was present as well and took photographs for documentation.

Dontae Hayes

Hayes was lying on his stomach and his hands were cuffed behind his back. He was wearing a black "Neff" t-shirt, grey jeans with a brown belt, light blue boxer briefs, white socks and black

Riverside Police Department
Continuation Sheet

Page 5
01-09-14

664/187PC

File #P13-186428
Det. Jim Brandt #146

low top Converse shoes. There were EKG pads affixed to Hayes on his right arm (wrist), left forearm, and both lower legs.

Deputy Coroner Rissi removed the handcuffs from Hayes and then conducted a gunshot residue (GSR) collection kit on his hands at the scene. Forensic Technician S. Lane took possession of the kit and later booked it as evidence (BL22). Forensic Technician S. Lane also took possession of the Peerless handcuffs (BL23) for booking. Deputy Rissi collected nail scrapings (BL24) from both of Hayes' hands. Forensic Technician S. Lane took possession of the nail scrapings.

Forensic Technician S. Lane swabbed two (2) possible areas of blood from the playground west of Hayes (BL25).

Deputy Rissi then removed personal property from the clothing of Hayes.

These items included:

Purple knit glove, red lighter, Jack-in-the-Box receipt, 3 nickels right rear pant pocket
RTA 30 day bus pass (12/04/13-01/02/14), 1 nickel left front pant pocket

Forensic Technician S. Lane took possession of these items (BL30, BL30A, BL31).

Deputy Rissi recovered a projectile fragment (BL26) from Hayes' lower back and another projectile fragment (BL27) from his upper back. Under Hayes' body we found a projectile with possible blood on it (BL28).

Preliminary inspection of Hayes' injuries shows possible gunshot wounds to his torso and head. Refer to Autopsy Protocol for details.

*BL= Brandt / Lane

The Sheriff-Coroner's Office took possession of Hayes' body pending an autopsy.

Refer to Deputy Rissi's Death Investigation report for details. This report is a brief summary / overview.

I contacted Mike Butler (951-██████████) with the City of Riverside, Parks Division, and he responded to the scene and cleaned the area.

We then cleared the scene.

No Further Information.

**Riverside Police Department
PROPERTY REPORT**

File No.
P13186428

Date/Time
12/31/13 -11:33

Type of Complaint OIS - OFFICER INVOLVED SHOOTING			Address 3860 VAN BUREN BL		
Victim	DOB	Sex	Race	Address	
Arrestee / Suspect HAYES, DONTAE DAVEON LEWIS	DOB 04/27/1993	Sex M	Race	Address 5249 QUAPAW WAY - RIVERSIDE, CA 92509	
Arrestee / Suspect	DOB	Sex	Race	Address	
Arrestee / Suspect	DOB	Sex	Race	Address	
Finder	DOB	Sex	Race	Address	Phone No.
By Officer(s)	ID No.	Supvr. Approving	RMC/RSC Case No.		Property Clerk

Item	Owner	Itemize, Describe, List Serial Numbers... Only 1 Article per line	Prop. Loc.	Rel. Dispo
BL01		(1) WINCHESTER 40 S&W CASING-GROUND EAST OF RIGHT FRONT TIRE OF RPD UNIT 3620	13BOX563	
BL02		(1) WINCHESTER 40 S&W CASING-GROUND UNDER ENGINE OF RPD UNIT 3620	13BOX563	
BL03		(1) WINCHESTER 40 S&W CASING-GROUND UNDER TRUNK OF RPD UNIT 3134	13BOX563	
BL04		(1) WINCHESTER 40 S&W CASING-GROUND WEST OF LEFT FRONT TIRE OF RPD UNIT 3620	13BOX563	
BL05		(1) WINCHESTER 40 S&W CASING-GROUND WEST OF LEFT FRONT TIRE OF RPD UNIT 3620	13BOX563	
BL06		(1) WINCHESTER 45 AUTO CASING-PLAYGROUND SOUTH OF SWINGSET	13BOX563	
BL07		(1) WIN 45AUTO+P CASING-PLAYGROUND SOUTH OF SWINGSET	13BOX563	
BL08		(1) WINCHESTER 45 AUTO CASING-PLAYGROUND SOUTH OF SWINGSET	13BOX563	
BL09		BLACK BALL CAP-OBEY POSSE-PLAYGROUND SOUTH OF SUSPECT	13BOX564	
BL10		COLT 45 CAL SEMI-AUTO MOD GOVERNMENT BBL 5" SER/ 305084-C S/N: 305084-C / / Gun Make: CLT - Colt Weapon Type: P - PISTOL Weapon Category: I - SEMI-AUTO(autoloading) Caliber: 45 Model: GOVERNMENT	HGRACK	
BL11		PROJECTILE FRAGMENT- PLAYGROUND EAST OF SLIDE OF EAST JUNGLE GYM	13BOX563	
BL12		COPPER JACKET FRAGMENTS- TOP WALKWAY OF EAST JUNGLE GYM	13BOX563	
BL13		PROJECTILE FRAGMENT- PLAYGROUND EAST OF SLIDE OF WEST JUNGLE GYM	13BOX563	
BL14		COPPER JACKET FRAGMENT- PLAYGROUND BEHIND STAIRS OF WEST JUNGLE GYM	13BOX563	
BL15		PROJECTILE FRAGMENT- PLAYGROUND BEHIND STAIRS OF WEST JUNGLE GYM	13BOX563	
BL16		SMALL SPIRAL NOTEBOOK-WEST OF DRIVER DOOR OF RPD UNIT 3620	13BOX563	
BL17		PROJECTILE FRAGMENT- SIDEWALK SOUTH OF RPD UNIT 3620	13BOX563	
BL18		BLACK SWEATSHIRT- BENCH WEST OF RPD UNIT 3620	13BOX564	
BL19		(1) WINCHESTER 40 S&W CASING-DRIVER SIDE WIPER RESERVOIR OF RPD UNIT 3620	13BOX563	
BL20		COPPER JACKET FRAGMENT-GROUND NORTH OF BENCH WEST OF RPD UNIT 3620	13BOX563	
BL21		GREEN LEAFY SUBSTANCE RESEMBLING MARIJUANA IN FAST FOOD WRAPPER-ON BENCH WEST OF RPD UNIT 3620	13NAR031	
BL22		GSR KIT FOR S/ HAYES, DONTAE DAVEON-DOB 04/27/93	OUT20TH	
BL23		PEERLESS HANDCUFFS S/N 30845-ON S/ HAYES	13BOX563	

**Riverside Police Department
PROPERTY REPORT**

File No.
P13186428

Date/Time
12/31/13 -11:33

Type of Complaint OIS - OFFICER INVOLVED SHOOTING				Address 3860 VAN BUREN BL			
Arrestee / Suspect		DOB	Sex	Race	Address		
Arrestee / Suspect		DOB	Sex	Race	Address		
Finder		DOB	Sex	Race	Address		Phone No.

Item	Owner	Itemize, Describe, List Serial Numbers... Only 1 Article per line	Prop. Loc.	Rel. Dispo
BL24		NAIL SCRAPINGS FROM LEFT & RIGHT HANDS OF S/ HAYES	WIFRZRM	
BL25		(2) POSS BLOOD SWABS-PLAYGROUND WEST OF S/ HAYES	WIFRZRM	
BL26		PROJECTILE FRAGMENT-LOWER BACK OF S/ HAYES	13BOX563	
BL27		PROJECTILE FRAGMENT-UPPER BACK OF S/ HAYES	13BOX563	
BL28		PROJECTILE W/ POSS BLOOD-UNDER S/ HAYES	13BOX563	
BL29		(1) WINCHESTER 40 S&W CASING-GROUND SOUTH OF DRIVER DOOR OF RPD UNIT 3134	13BOX563	
BL30		(1) LT PURPLE KNIT GLOVE, RED LIGHTER, JACK IN THE BOX RECEIPT-RIGHT REAR PANTS POCKET OF S/ HAYES	13BOX563	
BL31		RTA 30-DAY PASS 12/4/13-01/02/14-LEFT FRONT PANTS POCKET OF S/ HAYES	13BOX563	
BL32		DVD OF SCENE	13BOX564	

* Last Item *

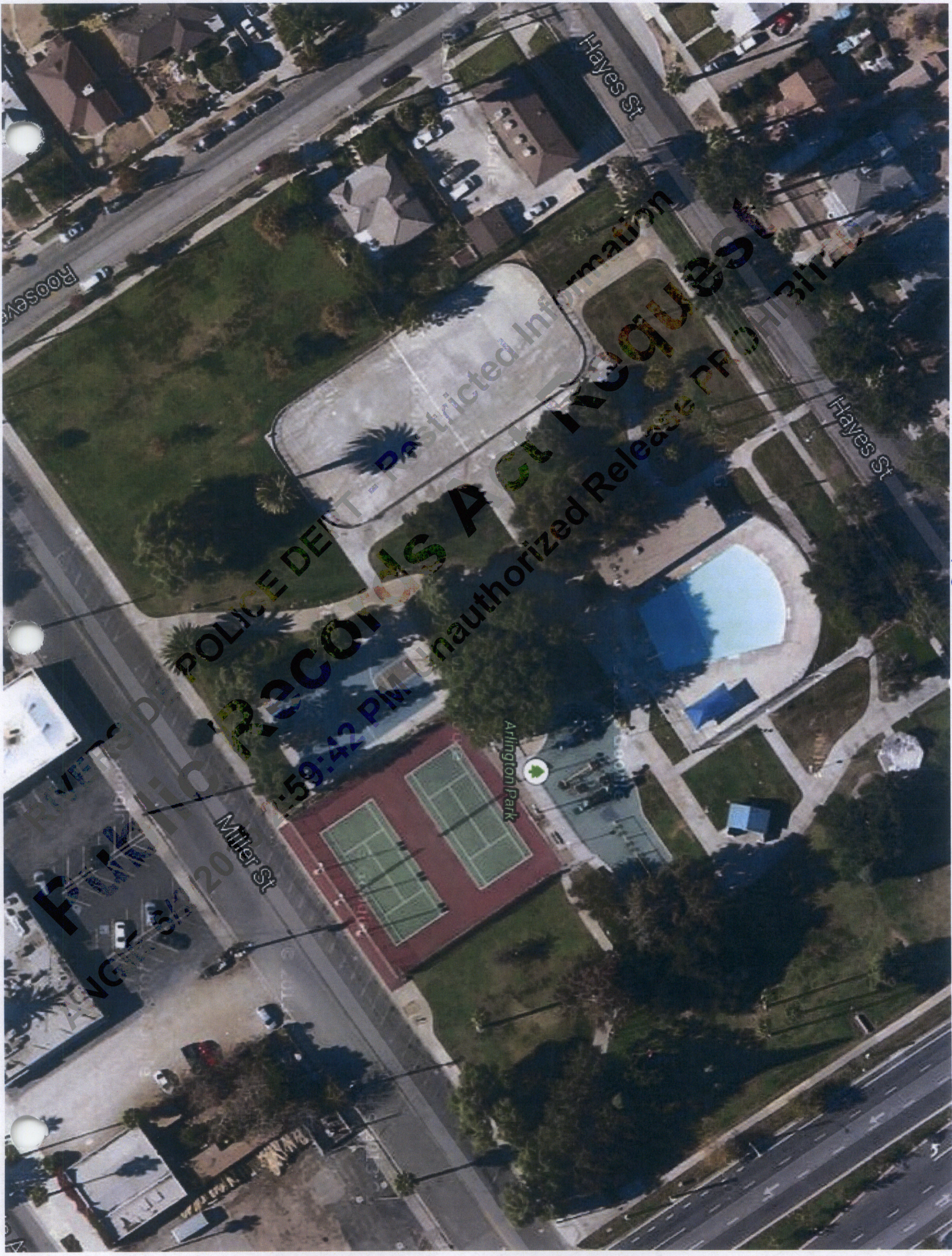

Roosevelt

Hayes St

Hayes St

Miller St

Arlington Park

POLICE DEPARTMENT RECORDS ACT REQUEST
Unauthorized Release Prohibited

P13-186428