

SUPPLEMENTAL REPORT

Date Prepared: 2/27/13

1. Original File No. P13-026517	2.	3. Off ID 260	4. Dist. E	5. Crime-Ct.	6. Crime-Ct.	7. Crime-Ct.	8. Date/Time Occurred	9. Day				
10. Date/Time Assigned	11. Date/Time Inv. Start	12. Date/Time Inv. Term.		13. Type Cir. Exc	14. Type Cont. Rec	15. Additional Adults Arr.	16. Additional Juv. Arr.					
17. Address of Occurrence (Street No. - Name - City) 7911 Arlington Ave. Riverside, CA							18. Type of Place Apartment complex					
For ID USE: V = Victim, I = Informant, W = Witness, O = Other												
19. ID: V	20. Last Name - First - Middle (Firm Name if Business) Officer Oakes					21. Race - Sex		22. DOB				
23. Residence Address				24. Business or School Address Riverside PD			25. Home Phone	26. Bus. Phone				
27. W	28. Last Name - First - Middle (Firm Name if Business) Officer Jeff Pap					29. Race - Sex		30. DOB				
31. Residence Address				32. Business or School Address Riverside PD			33. Home Phone	34. Bus. Phone				
S U S P E C T	35. LAST Name - First - Middle Ciaramella, Lorenzo Joseph			36. Race - Sex H / M	37. Age	38. Ht. 607	39. Wt. 401	40. Hr Blk	41. Eyes Bro	42. DOB or ID	43. Arrested <input type="checkbox"/> Yes <input checked="" type="checkbox"/> No	
	44. Address - Clothing - Other Marks or Identifying Characteristics											
45. Juv. Other Disp: Juris. <input type="checkbox"/> 2			Juv. Ct. Prob. <input type="checkbox"/> 5		Within Dept. <input type="checkbox"/> 6		Detained <input type="checkbox"/> 1		Not Detained <input type="checkbox"/> 2			
S U S P E C T	46. LAST Name - First - Middle			47. Race - Sex	48. Age	49. Ht.	50. Wt.	51. Hr	52. Eyes	53. DOB or ID	54. Arrested <input type="checkbox"/> Yes <input type="checkbox"/> No	
	45. Address - Clothing - Other Marks or Identifying Characteristics Clothing, other marks or identifying characteristics											
56. Juv. Other Disp: Juris. <input type="checkbox"/> 2			Juv. Ct. Prob. <input type="checkbox"/> 5		Within Dept. <input type="checkbox"/> 6		Detained <input type="checkbox"/> 1		Not Detained <input type="checkbox"/> 2			

ORIGINALLY REPORTED DOLLAR VALUES ARE CHANGED AS SHOWN BELOW

Category	Currency Notes	B Jewelry Prec. Met.	C Clothing Furs	E Office Equip.	F T.V.-Radio Cameras	G Firearms	H Household Goods	I Consum. Goods	J Livestock	K Misc.
PS	\$	\$	\$	\$	\$	\$	\$	\$	\$	\$
57 PR	\$	\$	\$	\$	\$	\$	\$	\$	\$	\$

60. Originally Reported Offenses (Code - Crime)					61. Original Offenses Changed to (Code - Crime)					58. Stolen Auto Value ASP: \$	
(1) OIS					(1)					59. Recovered Auto Value A2 \$	
(2)					(2)						

62. Narrative of Supplemental Report
Interview of Witness Officer Pap.

Reporting Officer
Det Rick Cobb

Reviewed By
[Signature]

COPIES TO

VCLO ()

ACTIONS

APR Sent
APR Cncl.
APB Sent
APB Cncl.

DOJ-NCIC
Entered _____
Cancl. _____

ENTERED

Stats	ARBK	ANK
-------	------	-----

Interview of Officer Pap

On 2/26/13, at approximately 0058 hours, I interviewed Officer Pap at the Magnolia Station. The interview was digitally recorded and later downloaded to the department server.

Officer Pap said he was driving Unit 3916 and his call sign was "Charles 320". He said he was at Van Buren Boulevard and Arlington Avenue. when he heard a radio call of a GTA in progress at 7911 Arlington Ave. He then heard an officer radio that he was in pursuit of a suspect.

Officer Pap said he drove into the front parking lot at 7911 Arlington Avenue and immediately saw a red Suburban parked behind another vehicle, both facing Arlington Avenue. He immediately recognized the people standing next to the Suburban as the people he took a stolen vehicle report from earlier in the evening.

Officer Pap heard on the radio that officers were pursuing a vehicle in the rear of the complex. He heard the suspect and officers were heading towards the west entrance. He said he ran to the gate and took a position to wait for the suspect vehicle.

Officer Pap said he saw a silver Honda traveling backwards at a high rate of speed, heading towards the open gate. He said Officer Oakes was pursuing the Honda. He said that a civilian had parked his car in front of the open gate. He said that the silver car continued driving backwards and swerved around the civilian's car and exited the gate. He said he pointed his gun at the driver of the Honda and yelled at him to stop and shut off the car. The driver continued driving backwards towards the parking lot exit towards Arlington Avenue.

Officer Pap thought that the Honda was going to keep going backwards to Arlington Avenue, but immediately stopped in the parking lot, facing west. He said that Officer Oakes then drove through the gate and stopped just outside the gate, facing Arlington Avenue.

Officer Pap then saw the Honda drive forward very quickly towards Officer Oakes. He said the Honda "Gunned it" and headed straight for Officer Oakes' driver's door. The Honda then crashed into Officer Oakes' driver's door. He saw Officer Oakes immediately shoot at the driver of the Honda. Officer Oakes was sitting in his police car when he shot at the suspect.

Officer Pap said he never fired his gun.

Officer Pap did not see anyone else shoot at the suspect. He said he learned later that Officer Fast shot at the suspect, but he never saw Officer Fast.

Additional

It should be noted that during my interview with Officer Fast, I drew a rough sketch of the vehicles to help identify where the vehicles were when the incident occurred. See attached sketch for details.

PC
260

OFFICER PAP

2/26/13

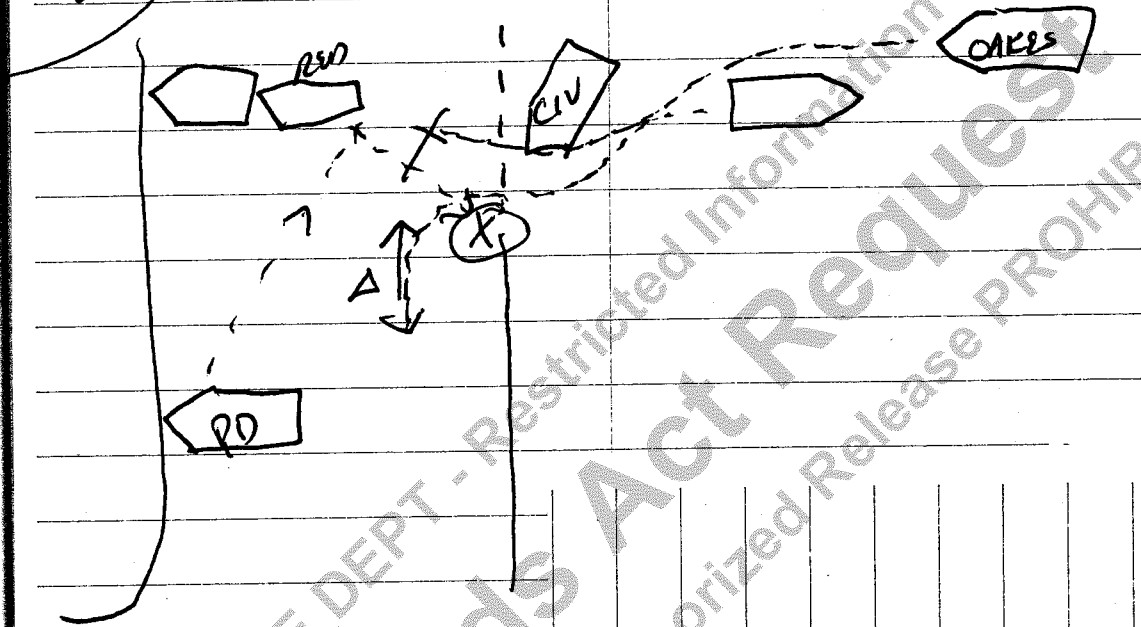

RIGHT AT OAKES
IN DRAWN DOOR