

SUPPLEMENTAL REPORT

Date Prepared: 11-03-2016

1. Original File No. P16200713	2.	3. Off ID 0444	4. Dist.	5. Crime-Ct.	6. Crime-Ct.	7. Crime-Ct.	8. Date/Time Occurred	9. Day			
Date/Time Assigned	11. Date/Time Inv. Start		12. Date/Time Inv. Term.		13. Type Clr. EXC	14. Type Cont. REC	15. Additional Adults Arr.	16. Additional Juv. Arr.			
17. Address of Occurrence (Street No. - Name - City) 8138 Mar Vista, Riverside CA 92504							18. Type of Place Business complex				
For ID USE: V = Victim, I = Informant, W = Witness, O = Other											
19. ID: O1	20. Last Name - First - Middle (Firm Name if Business) Gabrales, Oscar					21. Race - Sex	22. DOB				
23. Residence Address			24. Business or School Address			25. Home Phone	26. Bus. Phone				
27. O2	28. Last Name - First - Middle (Firm Name if Business) Boyes, Thomas					29. Race - Sex	30. DOB				
31. Residence Address			32. Business or School Address			33. Home Phone	34. Bus. Phone				
S U S P E C T	35. LAST Name - First - Middle Hayes, Edward Thomas			36. Race - Sex W-M	37. Age 52	38. Ht. 600	39. Wt. 220	40. Hr BRO	41. Eyes	42. DOB or ID 05-11-64	43. Arrested <input checked="" type="checkbox"/> Yes <input type="checkbox"/> No
	44. Address - Clothing - Other Marks or Identifying Characteristics										
45. Juv: Other Disp: Juris. <input type="checkbox"/> 2		Juv. Ct. Prob. <input type="checkbox"/> 5		Within Dept. <input type="checkbox"/> 6		Detained <input type="checkbox"/> 1		Not Detained <input type="checkbox"/> 2			
S U S P E C T	46. LAST Name - First - Middle			47. Race - Sex	48. Age	49. Ht.	50. Wt.	51. Hr	52. Eyes	53. DOB or ID	54. Arrested <input type="checkbox"/> Yes <input type="checkbox"/> No
	45. Address - Clothing - Other Marks or Identifying Characteristics										
56. Juv: Other Disp: Juris. <input type="checkbox"/> 2		Juv. Ct. Prob. <input type="checkbox"/> 5		Within Dept. <input type="checkbox"/> 6		Detained <input type="checkbox"/> 1		Not Detained <input type="checkbox"/> 2			

ORIGINALLY REPORTED DOLLAR VALUES ARE CHANGED AS SHOWN BELOW

	A Currency Notes	B Jewelry Prec. Met.	C Clothing Furs	E Office Equip.	F T.V.-Radio Cameras	G Firearms	H Household Goods	I Consum. Goods	J Livestock	K Misc.
PS	\$	\$	\$	\$	\$	\$	\$	\$	\$	\$
57	\$	\$	\$	\$	\$	\$	\$	\$	\$	\$
PR	\$	\$	\$	\$	\$	\$	\$	\$	\$	\$

60. Originally Reported Offenses (Code - Crime)					61. Original Offenses Changed to (Code - Crime)					58. Stolen Auto Value ASP: \$ _____	
(1) 488 PC 602.5 PC					(1)					59. Recovered Auto Value A2 \$ _____	
(2) OIFI					(2)					Reporting Officer Det David Smith	
62. Narrative of Supplemental Report											
Scenes and search of truck											
<p>2017 APR 3 PM 7 CO</p>											
Reviewed By <i>R. BOYER</i>											
COPIES TO											
VCLO ()											
ACTIONS											
APR Sent											
APR Cncl.											
APB Sent											
APB Cncl.											
DOJ-NCIC											
Entered _____											
Cancl. _____											
ENTERED											
Stats ARBK ANK											

Riverside Police Department
Continuation Sheet

Page 2
11-03-2016

488 PC

File #P16200713
Det David Smith #0444

O3

Archer, Preston Stuart [REDACTED]
WMA
[REDACTED]

Assisting Investigators

Sgt. T. Banks
Det. J. Brandt
Det. M. Medici
Evidence Tech S. Lane

Involved Officers

Sgt. W. McCoy #177
Officer B. Brandt #1821
Officer J. Cuevas #1819

Suspect Vehicle Information

REG VALID FROM: 05/31/16 TO 05/31/17
LIC#:4T26101 YRMD: 86 MAKE:CHEV BTM :PK VIN :1GCGC24M2GS109718 COLOR: White
R/O : HAYES EDWARD THOMAS, [REDACTED]

Narrative

On 10-31-16 at approximately 0130 hrs I was called by Sgt. Banks and asked to respond to the area of St. Lawrence and Mar Vista in the City of Riverside for an Officer Involved Fatal Incident. Upon arrival I met with the listed Assisting Investigators and Involved Officers. Mar Vista Ave is a cul-de-sac street with commercial businesses on either side of it.

I attended a briefing given by Sgt. McCoy and learned that at about 0007 hrs Officers Brandt and Cuevas were contacted in the area by a male subject who informed them that subjects in a white truck were currently stealing wood pallets from the closed business at 8138 Mar Vista (The ARC of Riverside County). The Officers drove to that location and saw the listed white Chevy Pickup in the parking lot of the business at 8178 Mar Vista (California Interfill, Inc). The vehicle was backed up to the wall of The ARC and was loaded with numerous wood pallets. Large stacks of these pallets were visible on the closed and gated property of The ARC. A male subject later identified as S-Hayes was seen on the driver's side of the truck. Officers gave him commands which he ignored and he ran south from the truck and jumped a fence into the property of The Arc. S-Hayes then apparently scaled the south block wall to the rear of the business and ran east through a mostly empty lot to St. Lawrence St, where he scaled a chain link fence onto St Lawrence. Sgt. McCoy had responded to the area to assist and saw S-Hayes run across St Lawrence in front of him. S-Hayes ran to the east side of the street where he encountered some orange trees next to the road and another chain link fence into the orange

Riverside Police Department
Continuation Sheet

Page 3
11-03-2016

488 PC

File #P16200713
Det David Smith #0444

groves. S-Hayes did not climb over this fence but began to walk southbound on the dirt shoulder under the orange trees near the road. Approximately 40 yards later he stopped and was ordered to the ground. Sgt. McCoy and Officer Brandt then handcuffed him. S-Hayes began to complain he couldn't breathe so medical aid was called and arrived. S-Hayes apparently went into cardiac arrest and was pronounced deceased at Parkview Hospital.

Det. Brandt was assigned as the Case agent and Det. Medici as the co-case. I was assigned to process the scenes with Evidence Tech S. Lane.

Evidence Tech Lane took photographs of the scene where the suspect vehicle was parked in the parking lot of 8178 Mar Vista, the fence and rear yard of the business that S-Hayes was stealing pallets from and that he ran through at 8138 Mar Vista, the property behind 8138 Mar Vista that S-Hayes ran through on his way to St Lawrence and the orange trees and dirt shoulder S-Hayes ended up at and was taken into custody at on east shoulder of St. Lawrence.

We then examined the scenes for evidence.

8178 Mar Vista – California Interfill, Inc

California Interfill is a manufacturing business on the south side of Mar Vista. There is an approximately 6 ft. chain link fence across the front of the business and an approximately 10 ft. block wall between it and 8138 Mar Vista, The ARC. The suspect vehicle was backed up to the block wall between the businesses and it was loaded with approximately 31 wood pallets. Stacks of wood pallets could be plainly seen on The Arc side of the wall. The suspect vehicle's doors were open and the ignition was punched. The vehicle was not running. I could plainly see a small back-pack on the passenger seat which contained a mostly empty 1.75 liter bottle of Jose Cuervo. A mostly empty 25 oz. can of Budweiser Beer was sitting on a smaller block wall next to the driver's side of the truck. This smaller block wall sits in front of the larger 10 ft. wall between the businesses. This vehicle, still loaded with pallets, was not searched by us at the scene. California Interfill has surveillance cameras on the east side of the business pointing at the parking lot the suspect vehicle was sitting in. Footage was later recovered.

The Budweiser can was collected at the scene and the truck and its contents was towed to the Lincoln Police Station.

8138 Mar Vista – The ARC of Riverside County

The ARC is located next door California Interfill. The whole west side of the business is stacked high with wooden pallets approximately 25 or 30 feet in the air. The front of the business is secured with an iron gate. The rear of the business has an approximately 15 ft. block wall. This wall would be impossible to scale except for a metal container sitting next to it with a ladder attached to it and a stack of metal containers stacked next to it. The property behind the business is much higher in elevation so the drop on the other side is only about 5 or 6 feet. There are several metal containers in the rear yard with the doors wide open.

This business has no surveillance system. No evidence was collected at this scene.

2762 St Lawrence

This is the private residence that sits behind the businesses on Mar Vista. There is a pretty much empty dirt lot just behind the wall with a few orange trees in it running the length of the wall all the way to St Lawrence, where there is a locked 6 ft. chain link fence. There was no evidence located here.

East side of St Lawrence across from 2762 St Lawrence

This is the area where the suspect was taken into custody. The west side of St Lawrence here consists of residential houses with large lots. The East side is orange groves surrounded by a 6ft chain link fence. There is one row of orange trees outside of the fence near the street.

The dirt area on the shoulder where S-Hayes eventually gave up had numerous footprints in the dirt and some medical waste from AMR such as wrappers and a plastic syringe. A dark colored t-shirt cut off of S-Hayes was lying in the street and was collected.

I have attached a color map created using Goggle Earth which shows the general area and the general path S-Hayes took from his truck to the area he was arrested in indicated with a red line. Using Google Earth ruler, and going in a straight line, the total distance S-Hayes covered was over 580 feet.

Photographs of the Involved Officers

Sgt. McCoy and Officer Brandt were photographed in their uniforms and with the equipment they had at the time they encountered S-Hayes. Neither Officer was injured.

Search of the S-Hayes' truck on 11-01-16

On 11-01-16 Evidence Tech Lane a met with Det. Medici and I at the Lincoln Police Station to process S-Hayes White 1986 Chevy Truck. A search warrant was not obtained since no prosecution of S-Hayes was going to occur, but we did not want to release the vehicle back to his family with contraband in it.

Evidence Tech Lane took photos of the exterior and interior of the vehicle. The following items were collected:

- 1.75 Liter bottle of Jose Cuervo from the passenger seat
- Wallet and ID card for Preston Stuart Archer [REDACTED] lying on the passenger seat
- Samsung cell phone from small backpack the Jose Cuervo was in
- Very Kool cell phone from passenger seat
- (3) yellow reflective construction vests from behind passenger seat

The following items were noted but not collected:

- Orange bandana on dash board
- Black flashlight
- Black gloves

Riverside Police Department
Continuation Sheet

Page 5
11-03-2016

488 PC

File #P16200713
Det David Smith #0444

- Black Nike cap
- Black NY cap
- Tie down straps in the truck bed
- Black hooded sweatshirt

O1 Oscar Gabrales, Program Director of The ARC, responded with some employees and recovered the pallets from the bed of S-Hayes' truck. The truck was eventually released to the tow company that towed it to Lincoln Station to be returned to S-Hayes' family.

Video from California Interfill, Inc

On 11-02-16 Det. Medici and I went to this business and spoke to O2 Boyes, the President of California Interfill. He allowed us to access his surveillance system and recover video of some of the incident. A copy of the video was later retrieved from the system by Det. Dan Olsen of the RPD Computer forensics unit and copied onto CD's, which were booked into evidence.

The video system's time was behind by an hour, so the actual times that the following incidents occurred is really approximately an hour later than the times depicted:

2243 hrs: A male pedestrian appears in the parking lot of 8178 Mar Vista and is walking around the fence area between 8178 and 8138 Mar Vista. It is unknown where he came from. He is never seen walking from the area of Mar Vista. The subject is wearing dark gloves and a beanie cap and is carrying a bag of some sort. This pedestrian eventually walks north bound towards Mar Vista out of sight towards the cul-de-sac.

2246 hrs: S-Hayes' white Chevy pickup pulls out of the alleyway in the businesses across the cul-de-sac from 8178 (from the direction the pedestrian was walking to) and pulls into the parking lot of 8178, turning off its headlights in the process. The truck backs up to the wall between 8178 and 8138. There are no pallets in the bed. A lone occupant, the driver, gets out and goes over to the wall between the businesses and someone starts handing pallets over the wall to him. The driver appears to be the same subject seen walking earlier based on clothing and build.

2301 hrs: Officers arrive and spotlight the suspect vehicle. The subject loading pallets into the truck ducks down behind the truck for about 30 seconds and then appears to try and see where the officers are. He then runs to the fence between the businesses and climbs over into the yard at 8138 Mar Vista. A uniformed officer is seen going to the fence after that, but does not follow over the fence.

I booked the surveillance CDs into property.

NFD.

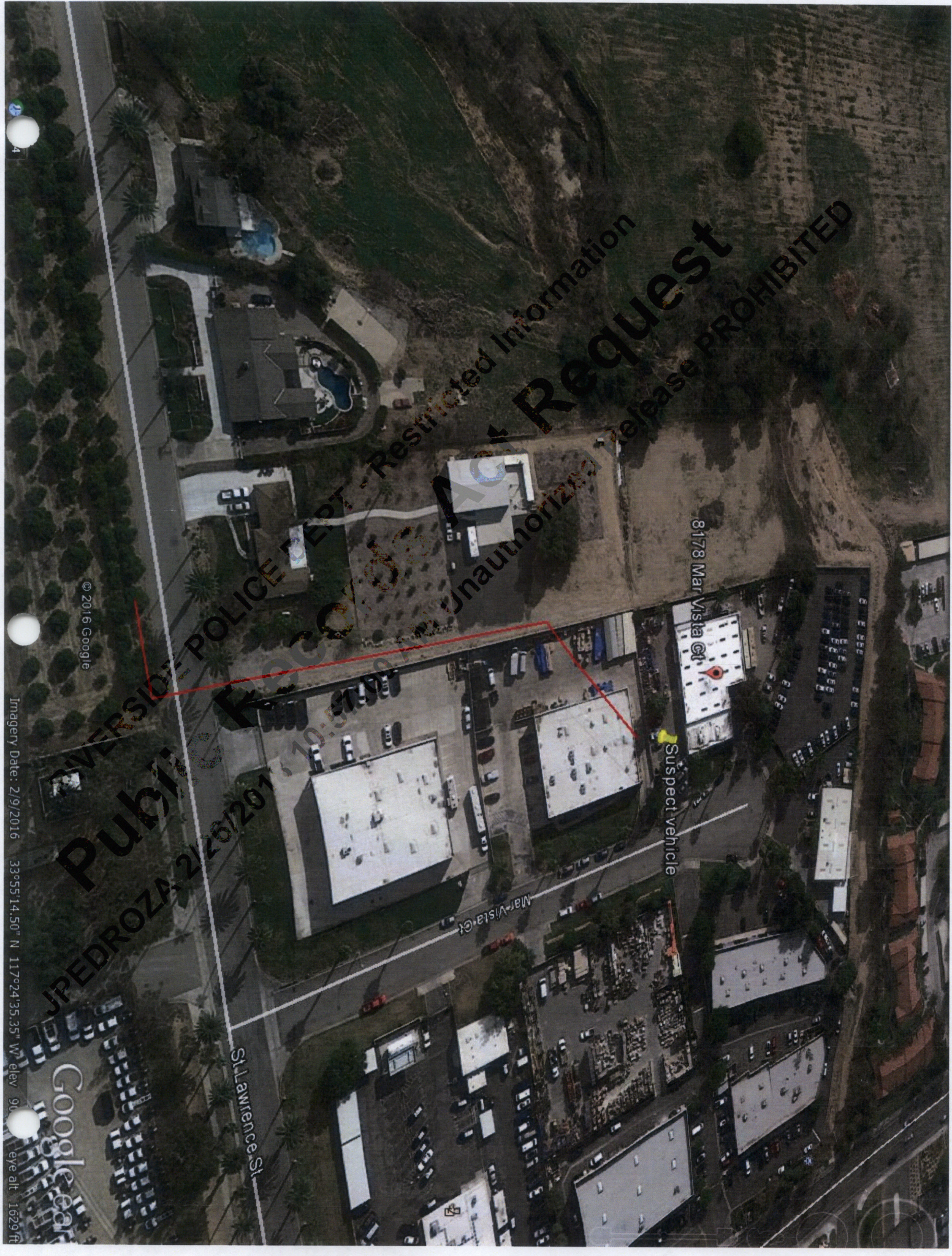

© 2016 Google

Imagery Date: 2/9/2016 33°55'14.50" N 117°24'35.35" W elev 90 eye alt 1629 ft

8178 Mar Vista Ct

Suspect vehicle

Mar Vista Ct

St. Lawrence St

POLICE DEPT - Restricted Information
Request
Unauthorized Release PROHIBITED

Publ: PEDROZA 2/26/2017 70.5

Google

**Riverside Police Department
PROPERTY REPORT**

File No. P16200713	Date/Time 10/31/16 -00:07
-----------------------	------------------------------

Type of Complaint 488 - PETTY THEFT DEFINED				Address 8138 MAR VISTA CT				
Victim		DOB	Sex	Race	Address			
Arrestee / Suspect		DOB	Sex	Race	Address			
Arrestee / Suspect		DOB	Sex	Race	Address			
Arrestee / Suspect		DOB	Sex	Race	Address			
Finder		DOB	Sex	Race	Address		Phone No.	
By Officer(s)		ID No.	Supvr. Approving		RMC/RSC Case No.		Property Clerk	
Item	Owner	Itemize, Describe, List Serial Numbers... Only 1 Article per line					Prop. Loc.	Rel. Dispo
DS0001		(2) DVDs					MAG	

* Last Item *

RIVERSIDE POLICE DEPT - Restricted Information
Public Records Act Request
 JPEDROZA 2/26/2018 10:57:01 AM Unauthorized Release PROHIBITED