

# Riverside Police Department Initial Report

1. Dist. C		2. Type Clr. <b>ARR</b>		3. Type Cont <b>PER</b>		4. File Number P16-200713	
5. Code Section/Classification PC 488 Petty Theft				6. Add Charges <input type="checkbox"/> Yes <input checked="" type="checkbox"/> No		7. Location of Occurrence 8138 Mar Vista Ct. Riverside CA 92504	
8. Date and time of occurrence 10/31/16- 0007			9. Day 2	10. Date/Time Reported 10/31/16- 0007		11. Date of Report 10/31/16	12. Type of Premises Arc of Riverside County
Code V		13. Name (Last, First Middle) Arc of Riverside County			14. Residence Address		15. Res. Phone ( )
16. Sex/Race	Height	Weight	Hair	Eyes	17. DOB		18. Business Address 8138 Mar Vista Ct. Riverside CA 92504
							19. Bus. Phone
20. If treated for injuries, by whom?			21. If hospitalized, where?		22. Date/Time	23. Nature of Injuries	
24. Vict. Veh.	License Number	State	Color (Top/Bottom)	Year	Make/Model/Type	How was the vehicle involved?	Veh. Stored? <input type="checkbox"/> Yes <input type="checkbox"/> No
25. WILL THE VICTIM PROSECUTE?							<input checked="" type="checkbox"/> Yes <input type="checkbox"/> No
FOR CODE USE V- Victim DC- Discovered Crime RP- Reporting Party P- Parent O- Other							
Code O	26. Name (Last, First Middle) Piantadosi, Frank			27. Residence Address			28. Res. Phone ( )
29. Sex/Race M/W	Height 5'09	Weight 200	Hair Gry	Eyes Blu	30. DOB		31. Business Address
							32. Bus. Phone
33. If treated for injuries, by whom?			34. If hospitalized, where?		35. Date/Time	36. Nature of Injuries	
37. WAS THERE A WITNESS TO THE CRIME?							<input checked="" type="checkbox"/> Yes <input type="checkbox"/> No
38. Pursuant to California Penal Code Section 293 (a), you are informed that your name will be a matter of public record unless you request that it not become a Public Record, pursuant to Section 6254 of the Government Code. Do you elect to exercise your right to privacy? <b>QUALIFYING SECTIONS ONLY!</b>					Victim #1 (Yes) _____ (No) _____		
					Victim #2 (Yes) _____ (No) _____		
39. CAN A SUSPECT BE NAMED OR IDENTIFIED?					BY WHOM? Officer Cuevas		<input checked="" type="checkbox"/> Yes <input type="checkbox"/> No
40. Name (Arrestee #1) Hayes, Edward Thomas		Sex/Race M/W	Height 6'00	Weight 250	Hair Brn	Eyes Hzl	DOB or Age 05/11/68
Address of Arrestee #1		Prob <input type="checkbox"/>	Parole <input type="checkbox"/>	Gang Related <input type="checkbox"/>	SS #	CDL #	Bkg. Or Cite number
41. Name (Arrestee #2)		Sex/Race	Height	Weight	Hair	Eyes	DOB or Age
Address of Arrestee #2		Prob <input type="checkbox"/>	Parole <input type="checkbox"/>	Gang Related <input type="checkbox"/>	SS #	CDL #	Bkg. Or Cite number
42. CAN A SUSPECT VEHICLE BE IDENTIFIED?							<input checked="" type="checkbox"/> Yes <input type="checkbox"/> No
43. Susp Veh	License Number 4T26101	State CA	Color (Top/Bottom) White	Year 36	Make/Model/Type Chevy Silverado	Identifying Characteristics Pallets in bed of truck	Veh Stored? <input checked="" type="checkbox"/> Yes <input type="checkbox"/> No
44. IS THERE ANY SIGNIFICANT PHYSICAL EVIDENCE?							<input type="checkbox"/> Yes <input checked="" type="checkbox"/> No
45. Physical Evidence Present?		<input checked="" type="checkbox"/> Yes <input type="checkbox"/> No	46. Photographs Taken?		<input checked="" type="checkbox"/> Yes <input type="checkbox"/> No	47. Supp/related Reports?	
48. Physical Evidence Seized?		<input checked="" type="checkbox"/> Yes <input type="checkbox"/> No	49. Weapon Seized?		<input type="checkbox"/> Yes <input checked="" type="checkbox"/> No	50. Gang Related?	
51. Fingerprint Search Made?		<input type="checkbox"/> Yes <input checked="" type="checkbox"/> No	52. Fingerprints Obtained?		<input type="checkbox"/> Yes <input checked="" type="checkbox"/> No	53. Narcotics Field Tested?	
54. Type of Weapon, Force or Device Used Hands		55. Motive Personal gain		Type:	Weight:	54. Coban Audio Available?	
						<input checked="" type="checkbox"/> Yes <input type="checkbox"/> No	
56. Describe briefly how the offense occurred. See narrative.							
<b>RECORDS SECTION</b>							
57. Reporting Officer B. Brandt		I.D. # 1821	115 Qualify <input checked="" type="checkbox"/> Yes <input type="checkbox"/> No	58. Supervisor Approving <i>McCoy</i>		I.D. # 177	59. Date Reviewed 10-31-16
Copies				INV <input type="checkbox"/>	FBI <input type="checkbox"/>	60. Send copies of this report to:	700
To				RMC <input type="checkbox"/>	DOJ <input type="checkbox"/>	ENTERED	Dispatcher ID #
				DPS <input type="checkbox"/>	DA <input type="checkbox"/>	STATS	sent
				COR <input type="checkbox"/>	PROB <input type="checkbox"/>	ARBK	Cancelled
						ANI	RPD
							sent
							Cancelled

2017 APR 3 AM 7:00

# Riverside Police Department

## Initial Report

### M. O. Sheet

PAGE # 2

FILE NO: P16-200713

Date 10/31/16	Type of report PC 488 / Petty Theft	Investigating Officer & ID # B. Brandt # 1821
------------------	--	--

**Added Contact Only**  Yes  No

Code <b>RP</b>	Name (Last, First Middle) <b>Unknown</b>	Residence Address				Res. Phone ( )
Sex/Race <b>M/W</b>	Height	Weight	Hair	Eyes	DOB	Bus. Phone ( )
Comments:			E-mail Address		Cell Phone	Pager Number
If treated for injuries, by whom?			If hospitalized, where?		Date/Time	Nature of Injuries

**-MODUS OPERANDI SECTION-**

<p><b>PREMISES (BUSINESS)</b></p> <p><input type="checkbox"/> 1. Bank / Sav. Loan Financial / Credit Union</p> <p><input type="checkbox"/> 2. Bar</p> <p><input type="checkbox"/> 3. Cleaners/ Laundry</p> <p><input type="checkbox"/> 4. Construction Site</p> <p><input type="checkbox"/> 5. Theater</p> <p><input type="checkbox"/> 6. Fast Foods</p> <p><input type="checkbox"/> 7. Gas Station</p> <p><input type="checkbox"/> 8. Hotel / Motel</p> <p><input type="checkbox"/> 9. Dept / Disc Store</p> <p><input type="checkbox"/> 10. Drug Pharm Store</p> <p><input type="checkbox"/> 11. Gun / Sport Store</p> <p><input type="checkbox"/> 12. Jewelry Store</p> <p><input type="checkbox"/> 13. Liquor Store</p> <p><input type="checkbox"/> 14. Photo Stand</p> <p><input type="checkbox"/> 15. Convenience Store</p> <p><input type="checkbox"/> 16. Tire Store</p> <p><input type="checkbox"/> 17. Restaurant</p> <p><input type="checkbox"/> 18. Supermarket</p> <p><input type="checkbox"/> 19. Video / TV/Radio</p> <p><input type="checkbox"/> 20. Auto Parts</p> <p><input type="checkbox"/> 21. Bicycle Store</p> <p><input type="checkbox"/> 22. Clothing Store</p> <p><input type="checkbox"/> 23. Hardware Store</p> <p><input type="checkbox"/> 24. Medical</p> <p><input type="checkbox"/> 25. Office Building</p> <p><input type="checkbox"/> 26. Shoe Store</p> <p><input type="checkbox"/> 27. Warehouse</p> <p><input type="checkbox"/> 28. Entertainment</p> <p><input type="checkbox"/> 29. Storage Facility</p> <p><input type="checkbox"/> 30.</p> <p><b>(RESIDENCE)</b></p> <p><input type="checkbox"/> 31. Apartment</p> <p><input type="checkbox"/> 32. Condo / Townhouse</p> <p><input type="checkbox"/> 33. Duplex / Fourplex</p> <p><input type="checkbox"/> 34. Garage Attached</p> <p><input type="checkbox"/> 35. Garage Detached</p> <p><input type="checkbox"/> 36. House</p> <p><input type="checkbox"/> 37. Mobile Home</p> <p><input type="checkbox"/> 38. Retirement Home</p> <p><input type="checkbox"/> 39.</p> <p><b>(PUBLIC)</b></p> <p><input type="checkbox"/> 40. Church</p> <p><input type="checkbox"/> 41. Hospital</p> <p><input type="checkbox"/> 42. Park / Playground</p> <p><input type="checkbox"/> 43. Public Building</p> <p><input type="checkbox"/> 44. School</p> <p><input type="checkbox"/> 45. Shopping Center</p> <p><input type="checkbox"/> 46. Street / Hwy / Fwy</p> <p><input type="checkbox"/> 47.</p>	<p><b>POINT OF ENTRY</b></p> <p><input type="checkbox"/> 1. Front</p> <p><input type="checkbox"/> 2. Rear</p> <p><input type="checkbox"/> 3. Side</p> <p><input type="checkbox"/> 4. North</p> <p><input type="checkbox"/> 5. South</p> <p><input type="checkbox"/> 6. East</p> <p><input type="checkbox"/> 7. West</p> <p><input type="checkbox"/> 8. Window</p> <p><input type="checkbox"/> 9. Door</p> <p><input type="checkbox"/> 10. Sliding Glass Door</p> <p><input type="checkbox"/> 11. Basement</p> <p><input type="checkbox"/> 12. Roof</p> <p><input type="checkbox"/> 13. Floor</p> <p><input type="checkbox"/> 14. Wall</p> <p><input type="checkbox"/> 15. Duct / Vent</p> <p><input type="checkbox"/> 16. Garage</p> <p><input type="checkbox"/> 17. Adj. Building</p> <p><input type="checkbox"/> 18. Ground Level</p> <p><input type="checkbox"/> 19. Upper Level</p> <p><input type="checkbox"/> 20.</p> <p><b>METHOD OF ENTRY</b></p> <p><input type="checkbox"/> 1. No Force Used</p> <p><input type="checkbox"/> 2. Attempt Only</p> <p><input type="checkbox"/> 3. Bodily Force</p> <p><input type="checkbox"/> 4. Bolt Cutters / Pliers</p> <p><input type="checkbox"/> 5. Channel Locks / Pliers Wrenches / Vice Grips</p> <p><input type="checkbox"/> 6. Saw / Drill / Burn</p> <p><input type="checkbox"/> 7. Screwdriver</p> <p><input type="checkbox"/> 8. Tire Iron</p> <p><input type="checkbox"/> 9. Unknown Pry Tool</p> <p><input type="checkbox"/> 10. Coat Hanger / Wire Slim Jim</p> <p><input type="checkbox"/> 11. Key Slip / Shim</p> <p><input type="checkbox"/> 12. Punch</p> <p><input type="checkbox"/> 13. Remove Louvers</p> <p><input type="checkbox"/> 14. Window Smashed</p> <p><input type="checkbox"/> 15. Brick / Rock</p> <p><input type="checkbox"/> 16. Hid In Building</p> <p><input type="checkbox"/> 17. Lock Box</p> <p><input type="checkbox"/> 18. Unlocked Door / Window</p> <p><input type="checkbox"/> 19.</p>	<p><b>PROPERTY TAKEN</b> (See \$ Amount Below)</p> <p><input type="checkbox"/> 1. Cash / Notes</p> <p><input type="checkbox"/> 2. Jewelry / Metals</p> <p><input type="checkbox"/> 3. Clothing / Furs</p> <p><input type="checkbox"/> 4. Office Equipment</p> <p><input type="checkbox"/> 5. TV / Cameras / Stereo</p> <p><input type="checkbox"/> 6. Firearms</p> <p><input type="checkbox"/> 7. Household Goods</p> <p><input type="checkbox"/> 8. Consumer Goods</p> <p><input type="checkbox"/> 9. Livestock</p> <p><input type="checkbox"/> 10. Misc.</p> <p><input type="checkbox"/> 11. Car Radio / Spkrs</p> <p><input type="checkbox"/> 12. Narcotics / Drugs</p> <p><input type="checkbox"/> 13. Tools</p> <p><input type="checkbox"/> 14.</p> <p><b>TYPE OF SECURITY</b></p> <p><input type="checkbox"/> 1. Audible Alarm</p> <p><input type="checkbox"/> 2. Silent Alarm</p> <p><input type="checkbox"/> 3. Security Patrol</p> <p><input type="checkbox"/> 4. Dog</p> <p><input type="checkbox"/> 5. Standard Locks</p> <p><input type="checkbox"/> 6. Auxillary Locks</p> <p><input type="checkbox"/> 7. Deadbolts / Windows</p> <p><input type="checkbox"/> 8. Window Bars / Grill</p> <p><input type="checkbox"/> 9. Outside Lights On</p> <p><input type="checkbox"/> 10. Inside Lights On</p> <p><input type="checkbox"/> 11. Garage Door Lock</p> <p><input type="checkbox"/> 12. Obscured Interior View</p> <p><input type="checkbox"/> 13. Community / Business</p> <p><input type="checkbox"/> 14. Security Signs</p> <p><input type="checkbox"/> 15.</p> <p><b>BURGLARY ONLY</b></p> <p>Is the Victim a Member of Neighborhood Watch?</p> <p><input type="checkbox"/> Yes <input type="checkbox"/> No</p> <p>Is the Victim Interested in Joining A Neighborhood Watch?</p> <p><input type="checkbox"/> Yes <input type="checkbox"/> No</p>	<p><b>APPROACH</b></p> <p><input type="checkbox"/> 1. Taking a Survey</p> <p><input type="checkbox"/> 2. Customer Client Delivery</p> <p><input type="checkbox"/> 3. Person</p> <p><input type="checkbox"/> 4. Stranded Motorist</p> <p><input type="checkbox"/> 5. Drunk Employee</p> <p><input type="checkbox"/> 6. Drunk Employer</p> <p><input type="checkbox"/> 7. Friend / Relative</p> <p><input type="checkbox"/> 8. Ill / Injured</p> <p><input type="checkbox"/> 9. Needed Telephone</p> <p><input type="checkbox"/> 10. Police / Law Enforcement</p> <p><input type="checkbox"/> 11. Renter</p> <p><input type="checkbox"/> 12. Repair man</p> <p><input type="checkbox"/> 13. Sales-Lawful Goods</p> <p><input type="checkbox"/> 14. Sales-Unlawful Goods</p> <p><input type="checkbox"/> 15. Seeking Assistance</p> <p><input type="checkbox"/> 16. Seeking Directions</p> <p><input type="checkbox"/> 17. Seeking Someone</p> <p><input type="checkbox"/> 18.</p> <p><b>SOLVABILITY FACTOR</b></p> <p><input type="checkbox"/> 1. Will Not Prosecute</p> <p><input type="checkbox"/> 2. There is a Witness</p> <p><input type="checkbox"/> 3. Suspect Arrested</p> <p><input type="checkbox"/> 4. Suspect Named</p> <p><input type="checkbox"/> 5. Suspect Described</p> <p><input type="checkbox"/> 6. Suspect Can be ID'd</p> <p><input type="checkbox"/> 7. Suspect can be Found</p> <p><input type="checkbox"/> 8. Susp. Veh. Can be ID'd</p> <p><input type="checkbox"/> 9. Identifiable 496</p> <p><input type="checkbox"/> 10. Good Phys. Evidence</p> <p><input type="checkbox"/> 11. &lt;akpr Omk / Sex Crime</p> <p><input type="checkbox"/> 12. Significant MO</p> <p><input type="checkbox"/> 13. Witness Needs Contact</p> <p><input type="checkbox"/> 14. ID called out</p> <p><input type="checkbox"/> 15. Informant Contacted</p> <p><input type="checkbox"/> 16. Neighbors Checked</p> <p><input type="checkbox"/> 17.</p> <p><b>VEHICLE ENTRY</b></p> <p><input type="checkbox"/> 1. Door / Lock Forced</p> <p><input type="checkbox"/> 2. Conv / Top Forced</p> <p><input type="checkbox"/> 3. Trunk Forced</p> <p><input type="checkbox"/> 4. Window Broken</p> <p><input type="checkbox"/> 5. Window Forced</p> <p><input type="checkbox"/> 6. Window Open</p> <p><input type="checkbox"/> 7. Unlocked</p> <p><input type="checkbox"/> 8.</p>	<p><b>VICTIM RELATION TO SUSPECT</b></p> <p><input type="checkbox"/> 1. Husband</p> <p><input type="checkbox"/> 2. Wife</p> <p><input type="checkbox"/> 3. Mother</p> <p><input type="checkbox"/> 4. Father</p> <p><input type="checkbox"/> 5. Daughter</p> <p><input type="checkbox"/> 6. Son</p> <p><input type="checkbox"/> 7. Brother</p> <p><input type="checkbox"/> 8. Sister</p> <p><input type="checkbox"/> 9. Other Fam member</p> <p><input type="checkbox"/> 10. Acquaintance</p> <p><input type="checkbox"/> 11. Friend</p> <p><input type="checkbox"/> 12. Boyfriend</p> <p><input type="checkbox"/> 13. Girlfriend</p> <p><input type="checkbox"/> 14. Neighbor</p> <p><input type="checkbox"/> 15. Business Associate</p> <p><input type="checkbox"/> 16. Stranger</p> <p><input type="checkbox"/> 17.</p> <p><b>VICTIM PHYSICAL CONDITION</b></p> <p><input type="checkbox"/> 1. Under the Influence</p> <p><input type="checkbox"/> 2. Sick / Injured</p> <p><input type="checkbox"/> 3. Senior Citizen</p> <p><input type="checkbox"/> 4. Blind</p> <p><input type="checkbox"/> 5. Handicapped</p> <p><input type="checkbox"/> 6. Deaf</p> <p><input type="checkbox"/> 7. Mute</p> <p><input type="checkbox"/> 8. Mentally Impaired</p> <p><input type="checkbox"/> 9.</p> <p><b>VEHICLE TYPE</b></p> <p><input type="checkbox"/> 1. Passenger Car</p> <p><input type="checkbox"/> 2. Motorcycle / Moped</p> <p><input type="checkbox"/> 3. Pickup Truck</p> <p><input type="checkbox"/> 4. Trailer</p> <p><input type="checkbox"/> 5. Truck</p> <p><input type="checkbox"/> 6. Van</p> <p><input type="checkbox"/> 7. Camper</p> <p><input type="checkbox"/> 8. Motorhome</p> <p><input type="checkbox"/> 9.</p>
--	--	---	--	---

**TOTAL AMOUNT STOLEN**

**TOTAL AMOUNT RECOVERED**

# Riverside Police Department Narrative / Continuation

Date 10/31/2016	Code Section / Classification 488 PC Petty Theft	File Number P16-200713
		Reporting Officer B. Brandt 1821

1 **Patrol Unit/ Designator:**

2 Today I was assigned unit 3538 and road partners with Officers Cuevas as C136.

3 **Additional Officers:**

4 Sgt. McCoy

5 Officer Cuevas- Supplemental Report

6 Officer Lopez- Supplemental Report

7 Homicide Detectives

8 **Medical Personnel:**

9 AMR Unit #359 arrived on-scene and transported S/Hayes to Parkview Hospital.

10 AMR Paramedic Molina ID#P34202

11 Dr. Waugh was S/Hayes attending physician at Parkview Hospital

12 Time of Death was called on 10/31/16, at 0054 hours.

13 **Scene Location:**

14 This incident took place at a business called Arc of Riverside County, located at 8138 Mar Vista Ct. in the city  
15 and county of Riverside.

16 The picture below is from Google Maps and was not an image taken at the time of the image.



17  
18 **Evidence:**

# Riverside Police Department

## Narrative / Continuation

Date 10/31/2016	Code Section / Classification 488 PC Petty Theft	File Number P16-200713
		Reporting Officer B. Brandt 1821

1 During this incident, I activated my COBAN system. My COBAN microphone was in and out of range from my  
2 patrol unit and not all the audio was captured.

3 **Stolen Property:**

4 S/Hayes had about 50 wooden pallets loaded onto his vehicle. Approximate total value = \$500.00 -\$600.00

5 **S1:**

6 Hayes, Edward Thomas

7 DOB: 05/11/1964

8 **S/Hayes Vehicle:**

9 1986 White Chevy Silverado, 2 door, single cab, license plate #4T26101

10 **Narrative:** (The images in the narrative below are again from Google Maps, which are not taken at the time  
11 of the incident and are meant only to show the location of incident.)

12 On Sunday, 10/31/16, at approximately 2345 hours, partner Officer Cuevas and I were parked in our patrol  
13 unit, in an alcove on St. Lawrence.

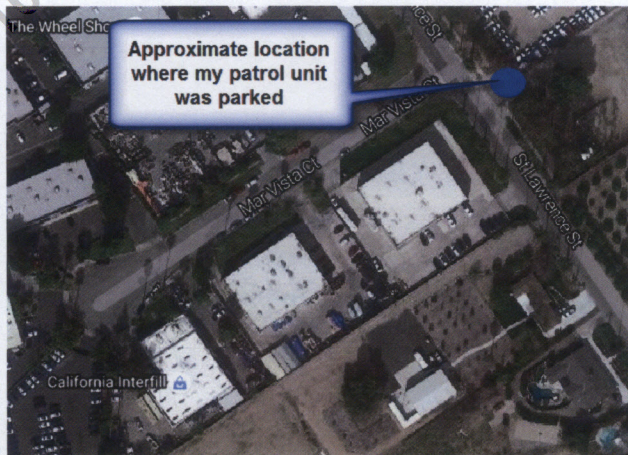

14

15 I was driving the patrol unit and Officer Cuevas was sitting in the front passenger seat. The reason I parked  
16 my patrol in that location was to begin typing a police report from earlier in the day. At around 2350 hours, I  
17 noticed a vehicle approaching from the west on Mar Vista Ct., towards my patrol unit. The vehicle pulled  
18 alongside of my patrol car with the driver side window rolled down.

# Riverside Police Department Narrative / Continuation

Date 10/31/2016	Code Section / Classification 488 PC Petty Theft	File Number <b>P16-200713</b> Reporting Officer <b>B. Brandt 1821</b>
--------------------	---	--



1

2 The vehicle was occupied by one white male adult (RP1), who was sitting in the driver front seat. RP1 told me  
3 the following:

4 He said there is a male subject stealing pallets from one of the businesses on the south side of Mar  
5 Vista Ct.

6 I told RP1 that I would look into the matter and speak with the individual stealing the pallets. RP1 thanked me  
7 and left the area.

8 I drove west on Mar Vista Ct. and began checking the businesses located on the south side of the street with  
9 my patrol units spotlight. When I drove upon the far west end of the second business (Arc of Riverside  
10 County), I noticed a white single cab truck (suspect vehicle) backed up next to west property wall of the  
11 business. The truck had several wooden pallets stacked on it.



12

13 I did not see anyone in the area near the truck, so I walked towards the exit/entry gate of the business to see  
14 if anyone was in the rear portion.

# Riverside Police Department Narrative / Continuation

Date 10/31/2016	Code Section / Classification 488 PC Petty Theft	File Number <b>P16-200713</b> Reporting Officer <b>B. Brandt 1821</b>
--------------------	---	--

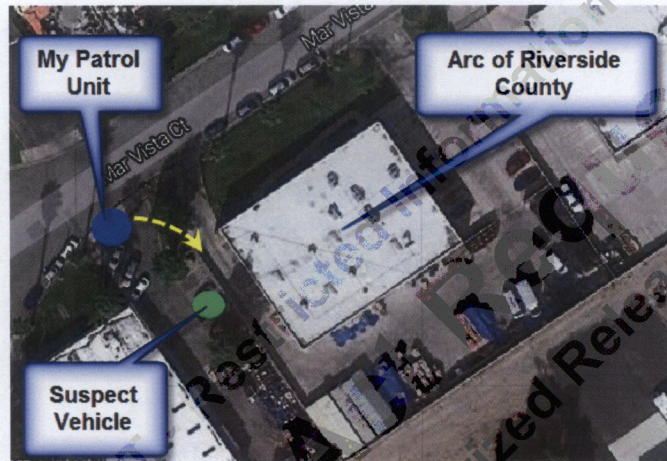

1

2 At around the same time that I arrived at the gate, I heard Officer Cuevas yell towards the direction of the  
3 suspect vehicle. I then heard someone yell back from the direction of the suspect vehicle saying, "Okay,  
4 Okay." I looked towards the suspect vehicle and noticed S/Hayes walking east from his truck towards the  
5 west property wall of Arc. He did not comply with Officer Cuevas' commands and instead jumped over the  
6 block wall, into the rear portion of Arc. I looked through the exit/entry gate to see S/Hayes, but I was unable  
7 to locate him. I then ran east across the front yard portion of Arc to make sure that S/Hayes hadn't tried to  
8 flee the area by jumping over the second exit/entry gate located on the east side of the building.



9

10 I stopped for a moment once I reached the east side of the business to see if I could locate S/Hayes on the rear  
11 portion of the property, but I did not. I then jumped over the exit/entry gate of a separate business next  
12 door, located to the east at 2802 Saint Lawrence St. because the elevation of the property was higher than  
13 Arc's, which allowed me to gain a better position, oversight of Arc's rear yard, and possibly locate S/Hayes. I  
14 went to the far south east corner of Arc's property wall and looked for S/Hayes down below.

# Riverside Police Department Narrative / Continuation

Date 10/31/2016	Code Section / Classification 488 PC Petty Theft	File Number P16-200713 Reporting Officer B. Brandt 1821
--------------------	---	--



1

2 After about 1 minute of looking into Arc's rear yard, I noticed S/Hayes trying to hide down below amongst  
3 some of the proeprty being stored. I shouted for him to put up his hands and come out, but he immediately  
4 ran away from me back towards the location of his vehicle.



5

6 I then heard Officer Cuevas yell, "Let me see your hands." Seconds after, I watched S/Hayes run toward the  
7 south property line wall of Arc and ultimately jump over. Due to the hieght of the south wall, S/Hayes first  
8 had to climb onto a large bin before jumping the block wall. Once he was over the wall, I decided to jump the  
9 same wall and follow after him.

# Riverside Police Department Narrative / Continuation

Date 10/31/2016	Code Section / Classification 488 PC Petty Theft	File Number <b>P16-200713</b> Reporting Officer <b>B. Brandt 1821</b>
--------------------	---	--

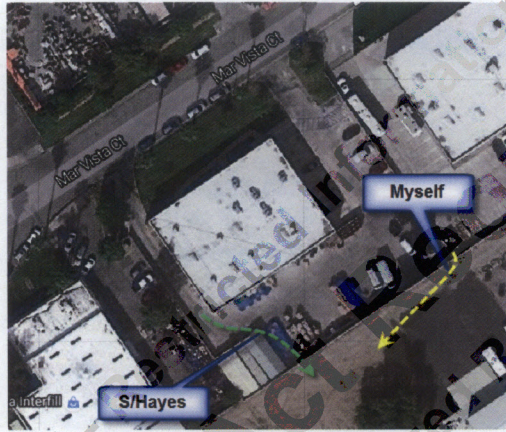

1

2 S/Hayes continued to run south through a property located at 2762 Saint Lawrence St. and I continued to  
3 follow him. I did not lose sight of S/Hayes as I followed.

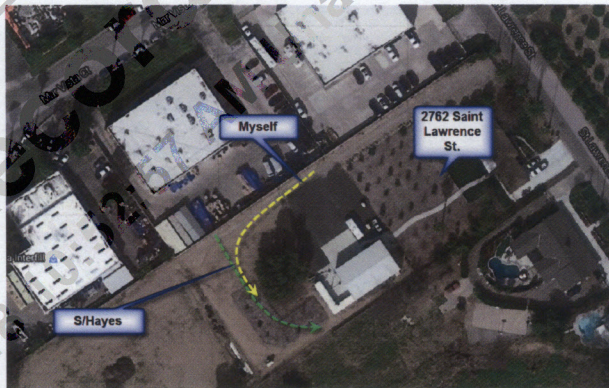

4

5 As I followed S/Hayes through the property I began yelling for him to get on the ground as I pointed my gun  
6 at him. He was no longer running from me and was moving at a pace just faster than a regular walk. I  
7 continued to tell him to stop and get on the ground. For a brief period, S/Hayes stopped and got down to his  
8 knees. It appeared as though he was going to comply with my commands, but I was still about 30 yards away  
9 from him. I continued towards him and told him to lay out flat. I immediately noticed that he was looking  
10 around at his surroundings as though he was planning to run from me. Once I was about 15 yards from him,  
11 he did just that, and fled east. He still was not moving very fast and it appeared as though he was out of  
12 breath.



# Riverside Police Department Narrative / Continuation

Date 10/31/2016	Code Section / Classification 488 PC Petty Theft	File Number <b>P16-200713</b> Reporting Officer <b>B. Brandt 1821</b>
--------------------	---	--



1

2 I continued to follow S/Hayes, but maintained my distance from him since I was unsure if he had any  
3 weapons on his person. S/Hayes was now walking towards Saint Lawrence St and he appeared to be out of  
4 breath/ fatigued. I yelled for him to stop and get on the ground, but he told me no and kept walking towards  
5 Saint Lawrence.

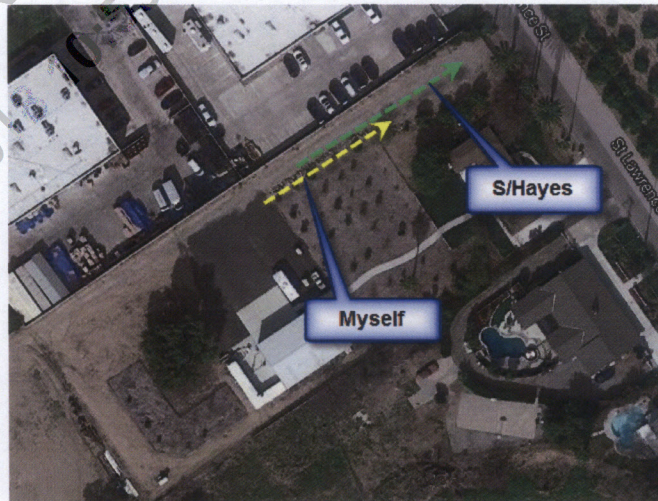

6

7 S/Hayes approached a property line fence located to the east, which was about a 6 feet tall chain link fence.  
8 He jumped over the fence and crossed east over Saint Lawrence St. I jumped the fence as well and continued  
9 to follow him.

# Riverside Police Department

## Narrative / Continuation

Date 10/31/2016	Code Section / Classification 488 PC Petty Theft	File Number P16-200713 Reporting Officer B. Brandt 1821
--------------------	---	--



1

2 Once S/Hayes crossed over Saint Lawrence St. he went straight into the orange groves, however, just passed  
3 the first row of orange trees was a chain link perimeter fence, which kept him from continuing further into  
4 the groves. S/Hayes turned south at the fence line and continued walking at a brisk pace. He walked about 15  
5 feet south along the fence line, parallel with Saint Lawrence St. when another officer (Sgt. McCoy) arrived on-  
6 scene. I watched as S/Hayes slowly laid down onto his stomach and place his hands behind his back. I advised  
7 Sgt. McCoy that I would place the handcuffs on S/Hayes.

8 S/Hayes was laying face down on his stomach on the east side of Saint Lawrence St. He was lying with his  
9 head to the southwest and his feet pointing northeast. I noticed that S/Hayes was wearing a pair of black  
10 gloves, which appeared to be made of a latex material. I approached S/Hayes from the north and  
11 immediately grabbed control of S/Hayes two gloved hands with my left hand placed in the center of his lower  
12 back. I positioned my body weight onto S/Hayes left hip as I maintained control of his hands. S/Hayes seemed  
13 to be co-operating, so I attempted to place handcuffs on his wrist with my right hand. As soon as I was about  
14 to place on the handcuffs, S/Hayes began yelling, "I cant breathe." I told S/Hayes that I simply needed to  
15 place the handcuffs on his wrist and I would be able to let go of him. He tensed his arms and it felt as though  
16 he was trying to pull his hands away from me. I had to grab ahold of his right wrist with my right hand as well  
17 as continued to grasp his left wrist with my left hand, in order to maintain control. I was still uncertain if  
18 S/Hayes had any type of weapons on his person and I did not want him reaching or obtaining any weapons  
19 that would put me and fellow officers in further danger.

20 While S/Hayes was pulling his hands away from me and attempting to roll over to his side, I noticed Sgt.  
21 McCoy take hold of S/Hayes right arm/wrist. I transitioned both my hands to S/Hayes left wrist and I was  
22 eventually able to place both S/Hayes wrists in cuffs. I rolled S/Hayes onto his left side and searched his  
23 person for any possible weapons. As I searched him, it appeared as though S/Hayes was unconcious, but he  
24 he had a pulse. Medical aid was immediately called to the scene and both RFD/ AMR arrived shortly after.

# Riverside Police Department

## Narrative / Continuation

		File Number <b>P16-200713</b>
Date <b>10/31/2016</b>	Code Section / Classification <b>488 PC Petty Theft</b>	Reporting Officer <b>B. Brandt 1821</b>

1 Once RFD arrived on-scene, I left S/Hayes to the care of fellow officers and RFD while I retraced both mine  
2 and S/Hayes steps to make sure there was no contraband left in the area. When I arrived back to the location  
3 of S/Hayes, I was notified that S/Hayes had gone into full cardiac arrest. AMR immediately transported  
4 S/Hayes to Parkview Hospital for medical aid and I road in the ambulance as well.

5 Once we arrived at the hospital, S/Hayes was taken inside and hospital staff began administering medical aid.  
6 His Time of Death was pronounced on 10/31/16, at 0054 hours. I was relieved from the hospital by Officer  
7 Macek and I returned to Lincoln Station. I later went back to the scene and met with Homicide Detectives to  
8 retrace the incident.

RIVERSIDE POLICE DEPT - Restricted Information  
**Public Records Act Request**  
JPEDROZA 2/26/2018 10:53:05 AM Unauthorized Release Prohibited